



Reno De Medici



REPORTS AND FINANCIAL STATEMENTS

FOR THE 86TH FISCAL YEAR

ENDED DECEMBER 31, 2014

ORDINARY SHAREHOLDERS' MEETING

APRIL 29, 2015 FIRST CALL

APRIL 30, 2015 SECOND CALL

RENO DE MEDICI S.P.A.

VIALE ISONZO 25, MILAN

SHARE CAPITAL €185,122,487.06

TAX CODE AND VAT NUMBER: 00883670150

NOTICE OF ORDINARY SHAREHOLDERS' MEETING

SUMMARY DATA AND GENERAL INFORMATION

| | |
|--|----|
| BOARD OF DIRECTORS AND AUDITORS | 13 |
| MAIN ECONOMIC-FINANCIAL DATA OF THE GROUP AND RENO DE MEDICI S.P.A. | 14 |
| GROUP OPERATING COMPANIES AS OF DECEMBER 31, 2014 | 18 |
| SHAREHOLDERS | 19 |

DIRECTORS' REPORT

| | |
|---|----|
| DIRECTORS' REPORT ON OPERATIONS | 23 |
| KEY EVENTS | 27 |
| MAIN RISKS AND UNCERTAINTIES TO WHICH RENO DE MEDICI S.P.A. AND THE GROUP ARE EXPOSED | 29 |
| THE RDM GROUP'S OPERATING, BALANCE SHEET AND FINANCIAL PERFORMANCE | 32 |
| OPERATING, BALANCE SHEET AND FINANCIAL PERFORMANCE OF RENO DE MEDICI S.P.A. | 40 |
| RECONCILIATION BETWEEN THE RESULT FOR THE PERIOD AND SHAREHOLDERS' EQUITY OF THE GROUP WITH THE PARENT COMPANY RENO DE MEDICI S.P.A. | 46 |
| RECONCILIATION BETWEEN NET FINANCIAL POSITION OF THE GROUP WITH THE PARENT COMPANY RENO DE MEDICI S.P.A. | 47 |
| OTHER INFORMATION | 48 |
| SUBSEQUENT EVENTS | 52 |
| OUTLOOK | 53 |
| REPORT ON CORPORATE GOVERNANCE AND OWNERSHIP STRUCTURE | 54 |

NOTES TO THE CONSOLIDATED FINANCIAL STATEMENTS AT DECEMBER 31, 2014

| | |
|--|-----|
| CONSOLIDATED STATEMENT OF INCOME | 105 |
| CONSOLIDATED STATEMENT OF COMPREHENSIVE INCOME | 106 |
| CONSOLIDATED STATEMENT OF FINANCIAL POSITION | 107 |
| CONSOLIDATED STATEMENT OF CASH FLOWS | 109 |
| CONSOLIDATED STATEMENT OF STOCKHOLDERS EQUITY | 110 |
| NOTES TO THE FINANCIAL STATEMENTS | 111 |
| ACCOUNTING PRINCIPLES | 116 |
| OTHER INFORMATION | 199 |
| SUBSEQUENT EVENTS | 204 |
| CERTIFICATION OF CONSOLIDATED FINANCIAL STATEMENTS | 205 |
| INDEPENDENT AUDITOR'S REPORT | 206 |

NOTES TO THE SEPARATE FINANCIAL STATEMENTS AT DECEMBER 31, 2014

| | |
|---|-----|
| STATEMENT OF INCOME | 211 |
| STATEMENT OF COMPREHENSIVE INCOME | 212 |
| STATEMENT OF FINANCIAL POSITION | 213 |
| STATEMENT OF CASH FLOWS | 215 |
| STATEMENT OF STOCKHOLDERS IN EQUITY | 216 |
| NOTES TO THE SEPARATE FINANCIAL STATEMENTS | 217 |
| ACCOUNTING PRINCIPLES..... | 220 |
| ANNEX A – BREAKDOWN OF RELATED-PARTY AND INTRAGROUP TRANSACTIONS AS AT DECEMBER 31, 2014 | 293 |
| ANNEX B – EQUITY INVESTMENTS IN SUBSIDIARIES, ASSOCIATES AND JOINT VENTURES..... | 299 |
| ANNEX C – SHARE-BASED PAYMENT PLANS | 303 |
| BOARD OF STATUTORY AUDITOR’S REPORT | 304 |
| CERTIFICATION OF SEPARATE FINANCIAL STATEMENTS | 312 |
| INDEPENDENT AUDITOR’S REPORT..... | 313 |

PROPOSED RESOLUTION

SUMMARY TABLES OF THE KEY FIGURES FROM THE MOST RECENT FINANCIAL STATEMENTS OF THE SUBSIDIARIES, ASSOCIATES AND JOINT VENTURES OF THE RENO DE MEDICI GROUP

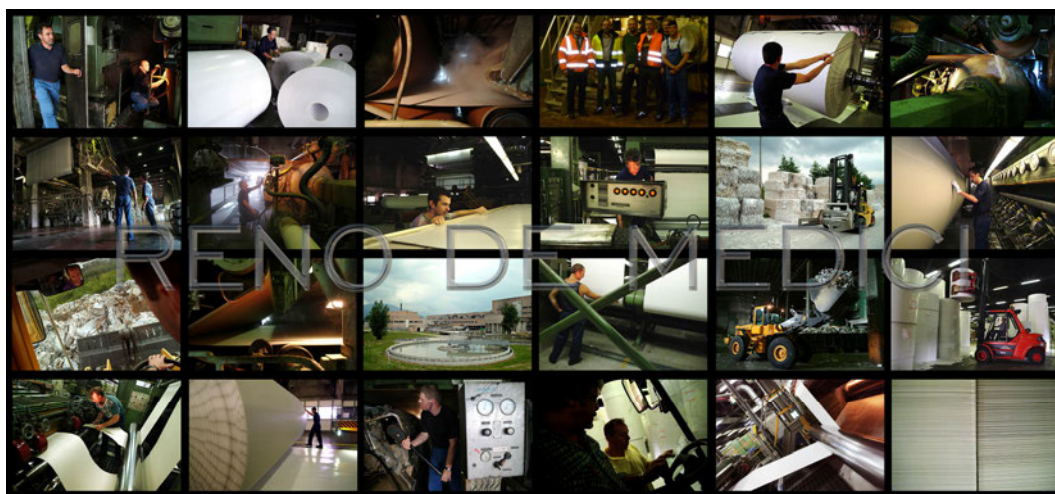

NOTICE OF ORDINARY SHAREHOLDERS' MEETING

The holders of right voting of Reno De Medici S.p.A. (hereafter also RDM and/or the Company) are called to an Ordinary General Meeting at 10.30 a.m. on April 29, 2015 at the Company's registered office in Viale Isonzo n. 25, Milan in first call and, if necessary, **at 11.00 a.m. on April 30, 2015** at Civita, Piazza Venezia, 11, Rome, **in second call** to discuss and adopt resolutions on the following

Agenda

1. Annual financial statements for the year ended December 31, 2014: related resolutions.
 - 1.1. Approval of the annual financial statements for the year ended December 31, 2014. Reports of the Board of Directors with the proposal of results, the Board of Statutory Auditors and the Independent Auditors.
 - 1.2. Presentation of the consolidated financial statements for the year ended December 31, 2014.
2. Appointment of the Statutory Auditors for the years 2015-2016-2017: related resolutions.
 - 2.1. Appointment of three Statutory Auditors and two Deputy Auditors.
 - 2.2. Appointment of the Chairman of the Board of Statutory Auditors.
 - 2.3. Determination of the annual remuneration due to the members of the Board of Statutory Auditors.
3. Report on Remuneration pursuant to Article 123-ter of Legislative Decree 58/98 as subsequently amended and supplemented ("CFA"): resolutions consequence and resulting subsequent.

* * *

INFORMATION RELATING TO THE SHARE CAPITAL AND SHARES WITH VOTING RIGHTS

It is stated that:

- a) the share capital at the date of publication of this notice is EUR 185,122,487.06, divided into 377,800,994 shares, subdivided as follows:
 - 1) 377,512,370 ordinary shares;
 - 2) 288,624 savings shares convertible into ordinary shares which, pursuant to Article 6 of the By-Laws, do not carry the right to vote at ordinary or extraordinary shareholders' meetings;
- b) each ordinary share gives the right to vote at Shareholders' Meetings;
- c) the Company does not hold any treasury shares.

ADDITIONS TO THE AGENDA

Pursuant to Article 126-*bis* of Legislative Decree 58/98, shareholders who, including jointly, represent at least one-fortieth of the share capital represented by shares with voting rights may request, within ten days from the date of publication of this notice, the addition of items to the agenda for discussion, indicating in the request the additional items proposed by them, or they may present proposals for deliberation on items already on the agenda. Questions should be submitted, in writing, by Shareholders proposing them by registered mail at the Company's registered office at Viale Isonzo n. 25, Milan, or by certificated email to address renodemedici@pec.rdmgroup.com with supporting documentation attesting to their entitlement. Within the aforesaid period of ten days and in the same manner, the proposing Shareholders must present a report on the matters proposed for consideration, or on the proposals for deliberation. No addition will be accepted in relation to matters on which the Shareholders' Meeting resolves, in accordance with the law, on the proposal of the directors or on the basis of a plan or report prepared by them. Any supplemented list of matters to be considered at the Shareholders' Meeting will be published at least fifteen days prior to the date set for the meeting, with the same publication procedures as this notice. Simultaneously with the publication of the notice of addition, the Company will make available to the public, in the same forms, the report prepared by the requesting shareholders, accompanied by any assessments of the Board of Directors.

ENTITLEMENT TO PARTICIPATE AND PARTICIPATION PROCEDURES

Pursuant to Article 83-*sexies* of the CFA and Articles 8 and 9 of the By-Laws, entitlement to participate in the Meeting and exercise voting rights is certified by a communication to the Company, made by an qualified intermediary under the applicable rules, in conformity with its accounting records, in favour of the person holding the voting right, at the end of the seventh trading day preceding the date of the Meeting at first call (i.e. April 20, 2015).

Persons who become holders of shares after April 20, 2015 will therefore not be entitled to participate and vote at the Meeting.

Holders of any shares not yet dematerialized must deliver them in advance to a qualified intermediary for their inclusion in the centralized dematerializing management system pursuant to Article 17 of the Consob/Banca d'Italia Joint Communication of October 22, 2013, and request the transmission of the aforesaid communication.

Persons entitled to participate in the Meeting are requested to attend ahead of the time set for the meeting in order to facilitate registration operations, which will begin at 10.00 a.m.

Persons entitled to vote at the Meeting may be represented by another person on the basis of a proxy drawn up in writing or conferred electronically, pursuant to the legislation in force. The proxy form available from the registered office and from the Company's website www.renodemedici.it can be used for this purpose.

The proxy can be sent recorded delivery to the Company's registered office at Viale Isonzo n. 25, 20135 Milan, marked for the attention of the Legal Department or it can be sent electronically to the certified email address: renodemedici@pec.rdmgroup.com.

If the representative delivers or sends a copy of the proxy to the Company, he/she must declare on his/her own responsibility the proxy's conformity with the original and the identity of the delegating party.

The proxy can be conferred, with voting instructions for some or all of the resolutions of the items on the agenda, to Computershare S.p.A, with its registered office in via Lorenzo Mascheroni n. 19, 20145 Milan, the Company's designated representative pursuant to Article 135-*undecies* of Legislative Decree 58/1998. The special proxy form, prepared by the designated representative, in accordance with the Company, available on the website www.renodemedici.it (Governance/Shareholders' Meetings section) must be used for this purpose. The original proxy for the designated representative, with the voting instructions, should reach the offices of Computershare S.p.A. at via Lorenzo Mascheroni n. 19, 20145 Milan, possibly with a copy of the declaration of conformity to the original by fax to 02.46776850, or by attaching it to an email to be sent to: ufficiomilano@pecserviziotitoli.it, by the end of the second day the market is open for trading prior to the date set for the Shareholders' Meeting, including at second call (i.e. by April 27, 2015 or April 28, 2015). The proxy, conferred in this way is only effective for proposals in relation to which voting instructions have been issued. The proxy and voting instructions may be revoked within the same period as above.

The proxy form, with instructions for completion and transmission, are available at the registered office and on the Company's website www.renodemedici.it (Governance/Shareholders' Meetings section).

Any prior notification does not relieve the proxy during accreditation of access to the meetings from the obligation to prove the conformity of the notified copy to the original and the identity of the delegator.

The communication made to the Company by the intermediary certifying the entitlement to participate at the Meeting is necessary even in the event that the proxy is conferred upon the Company's designated representative. Consequently, the proxy must be regarded as invalid in the absence of the said communication.

RIGHT TO POSE QUESTIONS ON THE AGENDA ITEMS

Holders of voting rights are informed that pursuant to Article 127-ter of the CFA, questions may be posed in relation to matters placed on the agenda by delivering such questions by recorded-delivery letter to the Company's registered office or by sending a message to the certified e-mail address renodemedici@pec.rdmgroup.com, by the third day preceding the date set for the Meeting at first call. The answers will be provided during the Meeting and the Company will be entitled to replay together to the same questions.

APPOINTMENT OF THE STATUTORY AUDITORS

The Board of Statutory Auditors shall be appointed in accordance with Article 19 of the By-laws.

The Board of Statutory Auditors is appointed on the basis of lists presented by shareholders by the method specified below, under which candidates are assigned a sequential number.

The lists presented by shareholders and signed by the people presenting them must be lodged at the Company's registered office in Viale Isonzo n. 25, Milan, or sent to the certified e-mail address renodemedici@pec.rdmgroup.com at least twenty five days prior to the date established for the Shareholders' Meeting in first call and will be publicised by the other means provided by prevailing laws and regulations. The lists will be made available to anyone making a request.

Shareholders in general, shareholders who are party to significant shareholders' agreements within the meaning of Article 122 of Legislative Decree no. 58/1998, the controlling party, subsidiaries and parties under common control within the meaning of Article 93 of Legislative Decree no. 58/1998 may not present, or take part in the presentation of, including through intermediaries or trust companies, more than one single list, nor may they vote for different lists, and no candidate may be included in more than one list, failing which he or she will become ineligible. Names listed or votes cast in breach of this prohibition will not be allocated to any list.

Only shareholders who on their own or together with other presenting shareholders hold in total shares representing at least 2.5% of share capital with voting rights in an ordinary Shareholders' Meeting are entitled to present lists, together with the necessary information in order to identify the person who transmits the lists. The ownership of the number of shares required for submission of lists by the Shareholders shall be communicated through a notice issued by an intermediary enabled pursuant to the applicable laws, proving the ownership of the number of shares represented, determined by taking into account the shares recorded in the name of the Shareholders as of the date on which the lists are filed with the Company.

The candidates to the office of statutory auditor must have the professional qualification and integrity requirements indicated in the decree of the Ministry of Justice No. 162 of March 30, 2000. In addition, candidates must have the independence requirements set forth under the applicable law.

Anyone exceeding the limits to the number of offices held pursuant to the laws and regulations in force shall not be appointed as statutory auditor.

The lists shall be divided in two sections: one for candidates to the office of statutory auditor and the other one for candidates to the office of deputy auditor. In any event, there shall be no more than three names of candidates for the section regarding statutory auditors and two for the section regarding deputy auditors. The first of the candidates of each section must be entered in the register of auditors of accounts and must have exercised the activity of legal audit of accounts for no less than three years.

Statements shall be filed together with such list, whereby the single candidates accept their nomination and certify, under their own responsibility, the non-existence of any reasons for ineligibility and incompatibility, as well as the existence of the independency, integrity and professional qualification requirements set out by the applicable laws.

A curriculum vitae of the candidates shall be filed with the company registered office together with the lists, containing (i) exhaustive information on the personal and professional characteristics of each of them, as well as (ii) the list of the management and supervising assignments held by each of them in other companies as at the date of submission of the list. Candidates are recommended to notify any changes in their assignments up to the date on which the meeting is actually held.

In the event that by April 4, 2015 only one list is submitted, or only lists submitted by shareholders that are affiliated with each other in the meaning of Art. 144-*quinquies* of the Regolamento Emittenti, lists may be submitted up to the third day following such date. Considering that this later date is a public holiday, any list anticipated by telefax (0039 02 89966200) will be valid as it files by April 7, 2015. In such hypothesis, the thresholds for the submission of lists shall be reduced by one half, and therefore to 1.25% of the share capital. If a single list is filed or submitted to the Shareholders' meeting, the entire Board of Statutory Auditors will be appointed by the presented list. The lists made of three or more candidates have to include in any sections people of both genders. The Shareholders should analyse the Consob's Communication number DEM/9017893 dated February 26, 2009.

DOCUMENTATION

It is hereby noted that at the same time as this notice was published the Report of the Board of Directors on the matters included in the agenda was put at the public's disposal by being lodged at the Company's registered office in Viale Isonzo n. 25, Milan and by being posted on the Company's website and on storage system Nis-Storage, with the possibility of obtaining a copy.

The Company's Annual Report, consisting of the draft Annual Financial Statements, the Consolidated Financial Statements, the Report of the Board of Directors, the Corporate Governance Report with

the information pursuant to art. 123-bis of Legislative Decree n. 58/98, the Attestation of the Manager Responsible for the Preparation of Company Accounting Documents and of the delegated body, the Report of the Board of Statutory Auditors, the Report of the Independent Auditors and the Remuneration Report pursuant to Article 123-*ter* of Legislative Decree n. 58/98 will be put at the public's disposal within the terms of law at the Company's registered office in Viale Isonzo n. 25, Milan and will be available for consultation on the Company's website www.renodemedici.it. The documentation will be available on the centralised data storage system authorised by Consob, known as "NIS-Storage", www.emarketstorage.com.

Milan, March 18, 2015

On behalf of the Board of Directors
The Chairman
Robert Hall



SUMMARY DATA
AND GENERAL
INFORMATION

BOARD OF DIRECTORS AND AUDITORS

Board of Directors

| | |
|------------------|-------------------------|
| Robert Hall | Chairman |
| Ignazio Capuano | Chief Executive Officer |
| Enrico Giliberti | Director |
| Laura Guazzoni | Director |
| Laurent Lemaire | Director |

Board of Statutory Auditors

| | |
|----------------------|--------------------------|
| Carlo Tavormina | Chairman |
| Giovanni Maria Conti | Statutory Auditor |
| Tiziana Masolini | Statutory Auditor |
| Domenico Maisano | Deputy Statutory Auditor |

Independent Auditors

Deloitte & Touche S.p.A.



MAIN FIGURES FROM THE INCOME STATEMENT AND STATEMENT OF FINANCIAL POSITION OF THE GROUP AND RENO DE MEDICI S.P.A.

Below are the main economic and capital figures as at December 31, 2014 compared with those for the previous financial year, relating to the Reno De Medici Group (the “Group” or “RDM Group”).

| GRUPPO RDM | 12.31.2014 | 12.31.2013 (*) |
|---|------------|----------------|
| (Euro millions) | | |
| INCOME STATEMENT (1) | | |
| Revenues from sales | 426 | 428 |
| Gross Operating Profit (EBITDA) | 41 | 39 |
| Depreciation, amortization and write-downs | (23) | (28) |
| Operating Profit (EBIT) | 18 | 11 |
| Profit (loss) for the period before discontinued operations | 10 | 5 |
| Discontinued operations | 5 | 3 |
| Profit (loss) for the year | 5 | 2 |
| Group's share of profit (loss) for the year | 5 | 2 |
| BALANCE SHEET | | |
| - Non-current assets (2) | 215 | 223 |
| - Assets held for sale | 10 | |
| - Non-current liabilities, employee benefits and other provisions (3) | (46) | (48) |
| - Current assets (liabilities) (4) | (8) | (2) |
| - Working capital (5) | 42 | 40 |
| Liabilities held for sale | (8) | |
| Net invested capital (NIC) (6) | 205 | 213 |
| Net financial debt (7) | 63 | 73 |
| Shareholders' equity | 142 | 140 |
| RATIOS | | |
| Gross operating margin / Revenues from sales | 9.6% | 9.1% |
| Operating profit / NIC | 8.8% | 5.2% |
| Debt ratio (net financial debt /NIC) | 30.7% | 34.3% |

(*) Following the termination of Reno De Medici UK's activity and the holding for sale of Reno De Medici Ibérica at December 31, 2014 and the consequent reclassification of the results for the period between the discontinued operations, as required by IFRS 5, the economic data as at December 31, 2013 were reclassified in order to make them comparable with those at December 31, 2014.

(1) See RDM Group consolidated financial statements.

(2) See RDM Group consolidated financial statements – total for item “Non-current assets” net of “Trade receivables”.

- (3) See RDM Group consolidated financial statements- sum of the following items of "Non-current liabilities": "Other payables," "Deferred taxes," "Employee benefits" and "Long-term provisions for risks and charges."
- (4) See RDM Group consolidated financial statements – sum of the following items "Other payables" net of €249,000 relating to an entry of a financial nature classified under the item "Current assets", net of the following items "Other payables", "Current taxes" and "Employee benefits", classified under the item "Current liabilities".
- (5) See RDM Group consolidated financial statements – sum of the items "Inventories", "Trade receivables" and "Receivables from associates and joint ventures" classified under the item "Current assets" and the item "Trade receivables" classified under the item "Non-current assets", net of the item "Trade payables" and "Payables to associates and joint ventures" classified under the item "Current liabilities".
- (6) Sum of the items listed above.
- (7) See RDM Group consolidated financial statements – sum of the following items: "Cash and cash equivalents", "Other receivables from associates and joint ventures", classified under "Current assets" to which the €249,000 is added relating to an entry of a financial nature included under the item "Other receivables", net of the following items "Payables to banks and other lenders" and "Derivative instruments", classified under "Non-current liabilities" and "Payables to banks and other lenders", "Derivative instruments" and "Other payables to associates and joint ventures", classified under "Current liabilities".

The main economic and capital figures as at December 31, 2014 are given below, compared with those for the previous financial year, relating to the financial statements of the Parent Company.

| RDM | 12.31.2014 | 12.31.2013 |
|--|------------|------------|
| (Euro millions) | | |
| INCOME STATEMENT (8) | | |
| Revenues from sales | 209 | 216 |
| Gross Operating Profit (EBITDA) | 25 | 24 |
| Depreciation, amortization and write-downs | (12) | (17) |
| Operating Profit (EBIT) | 12 | 7 |
| Profit (loss) for the year | 3 | 1 |
| BALANCE SHEET | | |
| - Non-current assets (9) | 206 | 209 |
| - Assets held for sale | 2 | |
| - Non-current liabilities, employee benefits and other provisions (10) | (12) | (15) |
| - Current assets (liabilities) (11) | (3) | 1 |
| - Working capital (12) | 20 | 21 |
| Net invested capital (NIC) (13) | 213 | 216 |
| Net financial debt (14) | (64) | 70 |
| Shareholders' equity | 149 | 146 |
| RATIOS | | |
| Gross operating margin / Revenues from sales | 12% | 11% |
| Operating profit / NIC | 5.6% | 3.3% |
| Debt ratio (net financial debt /NIC) | 30% | 33% |

(8) See RDM Group financial statements.

(9) See RDM's financial statements – total of item “Non-current assets”.

(10) See RDM Group financial statements - sum of the following items of “Non-current liabilities”: “Other payables,” “Deferred taxes,” “Employee benefits” and “Long-term provisions for risks and charges.”

(11) See RDM 's financial statements – sum of the following items “Other receivables” net of €249,000 relating to an entry of a financial nature classified under the item “Current assets”, net of the following items “Other payables”, “Current taxes” and “Employee benefits”, classified under “Current liabilities”.

(12) See RDM's financial statements – sum of the items “Inventories”, “Trade receivables”, “Receivables from Group companies” classified under the item “Current assets”, net of the item “Trade payables”, “Payables to Group companies”, classified under the item “Current liabilities”.

(13) Sum of the items listed above.

(14) See RDM's financial statements – sum of the following items:: “Cash and cash equivalents” and “Other receivables from Group companies”, classified under “Current assets”, to which €249,000 is to be added relating to an entry of a financial nature included under the item “Other receivables”, net of the following items “Payables to banks and other

lenders”, “Derivative instruments” and “Other payables to Group companies”, classified under “Non-current liabilities” and “Payables to banks and other lenders”, “Derivative instruments” and “Other payables to Group companies”, classified under “Current liabilities”.

GROUP OPERATING COMPANIES AS AT 31 DECEMBER 2014

The graph below include the Reno De Medici ("RDM Group" or the "Group") companies.

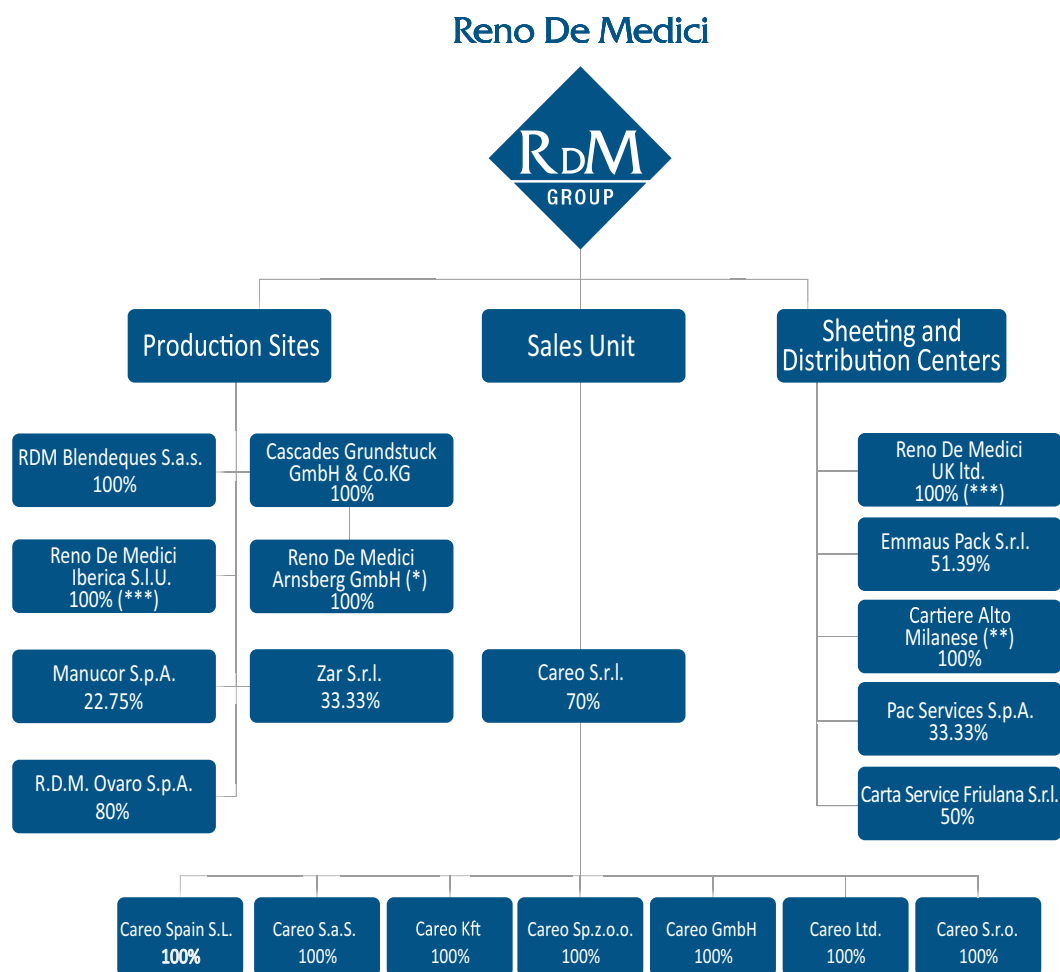

(*) Company 94% owned by Reno De Medici S.p.A. and 6% owned by Cascades Grundstück GmbH & Co.KG.

(**) Company in liquidation

(***) Companies presented as required by IFRS 5

SHAREHOLDERS

Below is the situation regarding RDM’s share ownership as at March 20, 2015, in accordance with information from the Shareholder Register plus the communications received pursuant to Article 120 and Article 152-octies, paragraph 7 of the Consolidated Finance Act as well as the information disclosed by Consob.

| | | |
|----------------------------|----|--------------------|
| Ordinary shares | n. | 377,512,370 |
| Convertible savings shares | n. | 288,624 |
| Total shares | n. | 377,800,994 |

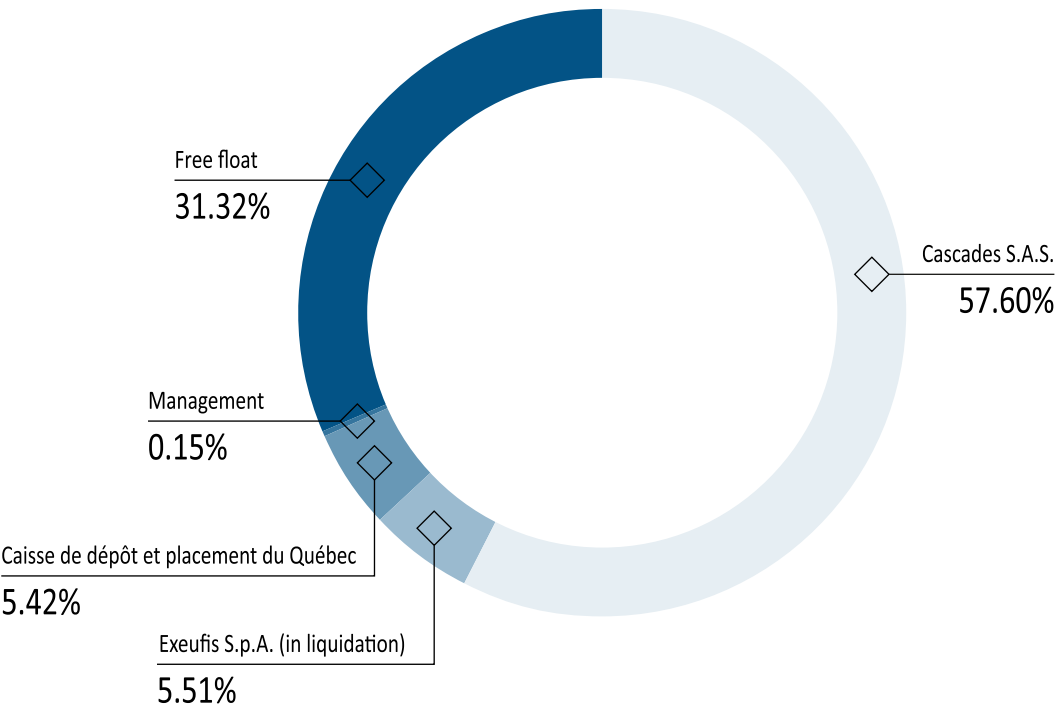



**DIRECTORS'
REPORT**

DIRECTORS' REPORT ON OPERATIONS

Reno De Medici closes 2014 recording an EBITDA of €41.2 million, a growth of €2.3 million compared the €38.9 million of previous year. Net Profit before discontinued operations rises to €10.2 million, substantial improvement vs. €5.2 million recorded in 2013, while net profit raises to € 5.4 million from € 2.0 million one year ago.

The global macroeconomic scenario shows that the European recovery continues in a scattered way and, however at a slower pace than envisaged at the beginning of the year. The world economy grew in 2014 +3.3%, similar to the rate of the previous two years, but with a different mix between the contribution of Advanced Economies and Emerging Countries. Furthermore, the growth expectations for 2015 were revised downward.

Emerging Countries have still driven the growth, but at a slower pace compared to previous year (+4.4% vs +4.7% in 2013), in a scenario very diversified among them. China is slowing down and seems more focused on reducing the vulnerability arising from recent rapid credit and investment growth; Russia is now much weaker due to the combination of several factors (very low oil price and increased geopolitical tensions); many Emerging Countries suffer from persisting structural problems, and commodity exporters are also penalized by low prices.

Advanced Economies grew +1.8%, a visible improvement compared to +1.3% in 2013. However, the growth was driven mainly by the United States, the only major economy where crisis seems to be definitively over. The Euro Area turned positive in 2014, with a growth of 0.8%, vs. -0.5% in 2013. Among largest European economies, only Italy remained on the negative side, with a contraction of -0.4%, however, a substantial improvement compared to -1.9% of previous year.

The IMF, that in October already revised downward the growth expectations for 2015 and 2016, further lowered them in January 2015 in every major area except the United States.

In the Euro Area, a limited growth of +1.2% is predicted for 2015, and economic activity should accelerate only in 2016.

However, the dramatic fall of oil prices recorded since September, the depreciation of the Euro recorded since June, the net easing on credit standards on loans and low interest rates, and finally

the “Expanded Asset Purchase Program” announced In January 2015 by the ECB, should boost growth by lifting the purchasing power of households, and increasing both internal demand and international trade. These factors should turn into an expanded demand for packaging material that are traditionally highly correlated to GDP.

In the ‘White Lined Chipboard’ sector, in which the Reno De Medici Group operates, the evolution of demand follows the general trend of the economy. Overall, in 2014 European demand resulted to be substantially aligned to the 2013 levels, but with a differentiated trend within the quarters: a positive start in Q1 was followed by a contraction in Q2 and Q3, and finally the comparison with 2013 turned to be positive again in Q4, mainly driven by East Europe, UK and Spain. Only UK and Spain in 2014 were consistently above previous year. In the Italian market, in 2014 demand decreased -1.8% compared to 2013, but in Q4 it increased +2.1% compared to the same period of previous year.

As regards Reno De Medici, the order inflow has remained satisfactory throughout the year, and the mill operated at full production capacity, with the exception of the Santa Giustina mill in Q3, due to the long commissioning time required by the new equipment installed at the end of the Summer.

Tons-sold by in 2014 by the Reno De Medici Group were 805 thousand (without Reno De Medici Ibérica S.l.u.), substantially in line with the 807 thousand of previous year, notwithstanding the above mentioned lower production at the Santa Giustina mill.

The representation of the 2014 economic results of the Reno De Medici Group reflects the reclassification of the Spanish operation, Reno De Medici Ibérica S.l.u., among discontinued operations. In Q4 the operation has been made held for sale, as also commented in the 'Key events' section further ahead.

Revenues from sales were €426.1 million, substantially in line with the €428.4 million of previous year.

As regards the main factors of production, prices of recycled fibers have been firm since September 2013 to date, in line with the evolution of global economy, and the decrease of exports to China.

As regards the cost of energy, oil prices, after the temporary peaks recorded at the end of the Summer due to the geopolitical tensions in Ukraine and the Middle East, since September have declined about 55%, to the effect of weak demand and stable supply, as OPEC countries decided not to reduce the current production levels.

The cost of natural gas (the main source of energy for the Reno De Medici Group), that constantly decreased until the month of August as a result from subdued economic activity and low demand, rebounded in the last months of the year due to normal seasonality. The average price in 2014 was in any case lower than in 2013. As regards specifically Reno De Medici, the contracts signed in Summer, mainly based on fixed prices, protected the Group from the price rebounds in the second part of the year.

The price of coal, the main source of energy for the Arnsberg's mill, remained firm at relatively low levels, and should remain stable also in the near future, apart from the possible variations associated to the fluctuations of the US dollar exchange rate.

Personnel costs amounted in 2014 to €65.7 million, compared to 67.5 million recorded in 2013.

The slight decrease by -1.8 million Euro is mainly due to the Mother Company Reno De Medici S.p.A., and arises from the reduction of average headcount, and the lower provisions posted to cover redundancy costs (mainly at the Magenta mill) following the revision of the agreement with the Unions.

These factors more than compensated the contractual salary raises that were granted.

EBITDA maintained its steadily positive trend and reached €41.2 million, compared to €38.9 million recorded in 2013, and €24.9 million in 2012 (net of Reno De Medici Ibérica S.l.u.). The improvement results from lower costs of energy, lower fixed production costs, and the award of EEC – Energy Efficiency Certificates (relevant to the projects implemented at Italian Mills aimed at improving the energy efficiency of the production facilities).

Consolidated Operating Profit amounted to €18.4 million, a substantial improvement compared to the €11.5 million recorded in 2013, even taking into account that 2013 was penalized by assets write-downs for €3.6 million.

Net Financial Expenses were €4.6 million and decreased compared to €6.3 million of 2013, mainly due to lower Net Financial Indebtedness (€65.9 million at December 31, 2014 vs. €73.5 million at December 31, 2013), and higher income from exchange differences, for the revaluation of the US dollar.

Consolidated Result before Discontinued Operations was positive by € 10.2 million, vs. € 5.2 million of previous year.

Loss from Discontinued Operations amounts to €4.8 million.

The loss is mainly associated, for an amount of €5.0 million, to Reno De Medici Ibérica. Such amount is composed of both the negative result of the year of the Company, and the write-down of the operation, that has been made held for sales, in order to adjust its carrying value to the fair value less cost to sell.

The other items included in Discontinued Operations are:

- a profit of €500 thousand for the reversal of the excess of the provision that was posted to cover the estimated costs of the dispute with some employees of the French subsidiary RDM Blendecques S.a.s., that were terminated in 2008. The dispute arose within the complex restructuring of the mill, that at the time was treated in accordance with IFRS 5, and was finally ruled by the Court in 2014;
- a loss of €277 thousand, being the costs of RDM UK, that ceased the production activities on February 28, 2014. As a result, as required by IFRS 5, the result for the period was recorded as Discontinued Operations.

The Capital Expenditures made in the period by the Reno De Medici Group amounted to €19.7 million (€15.2 million in 2013).

The Consolidated Net Financial Indebtedness at December 31st, 2014 was €65.9 million (including Reno De Medici Ibérica S.l.u.), a decrease of €7.6 million compared to €73.5 million at December 31st, 2013.

The contribution of the positive economic performance of operations more than offset the negative impact on indebtedness that resulted from the down sizing of factoring programs, due to the termination of the program in Germany, where short collection terms applied in that market and the consequent complex administrative management reduced the advantages and effectiveness of factoring.

From the financial point of view, 2014 was characterized by the restructuration of the long-term debt the Group, in order to extend its tenor, as a substantial portion of pre-existing debt will come due in the first half of 2016.

Although the restructuring is still in progress, some important results have already been achieved, as two new loans, for a total amount of €15 million, were obtained in Summer.

These new loans require the approval of some pre-existing lenders, that was duly and timely filed. The relevant waiver is still pending, as the renegotiation of pre-existing loans is still in progress.

As a consequence, in accordance with IAS 1, the long-term portion of such pre-existing loans, for an amount of €3.4 million, was reclassified as short-term debt. It must be specifically remarked that the obtainment of the pending waiver does not have any critical implication.

KEY EVENTS

On February 28, 2014, RDM UK ceased production activities. As a result, as required by IFRS 5, the result for the period was reclassified as *Discontinued Operations*.

At the end of May the agreement was signed with the Italian Union, with the approval of the Lombardia Regional Agency for Education, Training and Labor, that finalized the 'mobility' procedure relevant to the redundancies at the Magenta mill. As a consequence and in application of such agreement, in the month of June, at the end of the CIGS period, the concerned employees have been collectively laid off.

In November 2014, the national mobility procedure for the management of the redundancies at the remaining plants affected by the wage guarantee fund was concluded in a Trade Union Agreement. The Company therefore continued with the dismissals in December 2014.

As the reassessment of the Group's asset portfolio, started in previous year, evidenced the need to focus efforts and resources on the more efficient production facilities with a higher growth potential, the Board of Directors of Reno De Medici confirmed the decision that the Spanish operation of Reno De Medici Ibérica S.l.u. is no longer a strategic asset for the Group.

Such evaluation mainly reflects the consideration that the Spanish facility operates primarily in a niche market consisting of many domestic converters; despite the mill has generated positive free cash flow for many years, its reference market presents limited potential growth opportunities. Furthermore, its disposal will free financial resources to devote to development in the best mills. Within this ambit, contacts with perspective buyers of the Reno De Medici Ibérica S.l.u. operations had already been initiated in the course of 2014. In view of the progress of the negotiations, in the last quarter of 2014 at December 31, 2014 the sale of the subsidiary was deemed as "highly probable", as it was subsequently confirmed by the purchase offers received, and it can be predicted that the sale be finalized in the course of the current year 2015.

Reno De Medici Ibérica S.l.u. in the Financial Reports at December 31, 2014 has thus been represented as held for sale, according to IFRS 5; for this reason, the related economic results, being the Iberic market a geographic segment relevant for the Group, have been recorded as Discontinued Operations.

The value of the asset has been written-down based on the above mentioned purchase offers received from third parties.



MAIN RISKS AND UNCERTAINTIES TO WHICH RENO DE MEDICI S.p.A. AND THE GROUP ARE EXPOSED

Risks associated with the general economic conditions

The Company and the Group are exposed, like all industrial operators, to the risks of the continuing global economic crisis.

Most prominently, this situation generates a risk related to sales volume, and although this cannot be eliminated, it can be contained through measures the Group can take to adjust production levels to actual demand. The crisis also involves the risk of a fall in sale prices, even if they are particularly related to variations in the prices of pulp raw materials (see next paragraph).

In this context, other risk factors related to the overall economic situation are associated with credit (see below) and energy prices, the latter being exposed to critical events that can occur in countries that play a key role in the production and distribution of energy resources (North Africa and Ukraine): the situation is constantly and closely monitored by the appropriate Corporate Functions.

Another risk factor is tied to movements in prices for pulp raw materials which are mainly linked to the volume of exports to China, which in turn is dependent upon that country's economic growth rate. However, this risk is relatively limited since changes in prices for pulp raw materials are normally translated into a corresponding change in sales prices for chipboard for packaging. In addition, the fall in imports by China, linked to the slow-down in the Chinese economy, the increased domestic generation capacity, and the rationalization of buying policies, reduced the price fluctuations recorded in previous years.

Risks related to the Group's results

It should be stated that there are no specific risks associated with the structure and/or the nature of the RDM Group.

Risks related to requirements of financial resources

The Group currently has sufficient financial resources available to meet reasonably foreseeable requirements for 2015, as a result of the improvement in both the Group's financial position and the credit market conditions.

Risks related to interest rates

The exposure to the risk related to interest rates involves both medium/long-term lines of credit and short-term lines of credit. The debt related to medium/long-term loans stands at €43.9 million as at December 31, 2014 (net of Reno De Medici Ibérica S.l.u. whose medium/long-term loan is equal to €1 million). Of this amount, €31.1 million is at variable rate not protected by hedging. The short-

term lines of credit, utilized at December 31, 2014 for an amount equal to €19.2 million (net of Reno De Medici Ibérica S.l.u. whose short-term lines of credit are equal to €2.9 million) are all at variable rate.

The development planned for 2015 expects interest rates which have been at very reasonable levels to remain essentially stable.

Liquidity Risk

Liquidity risk is defined as the risk of not managing to fulfill obligations associated with liabilities.

Prudent management of liquidity risk entails maintaining adequate cash and cash equivalents and the ability to access the loans needed to support operations.

To deal with this risk, the Group's treasury unit ensures the flexibility of the supply of funds through access to diversified sources of credit.

As of December 31, 2014, the net debt financial position of the RDM Group was equal to €65.9 million, with wide margins to satisfy all reasonable financial requirements.

Credit risk

As stated at the beginning of this section, credit risk consists of the exposure of the Company and Group to the insolvency of its customers especially in those countries, such as Italy, that are suffering most from the current crisis.

In order to manage this risk effectively, the Reno De Medici Group utilizes many instruments: insurance agreements were entered into with a leading credit insurance company; various agreements were entered into for the non-recourse sale of receivables.

Any uninsured and/or uninsurable positions are monitored continually by the appropriate company units, including with the support of external sources of information and monitoring for the Italian customer base.

The Group applies a policy involving vigilant and prompt controls of risky positions to contain this risk.

Although the policies adopted to date have enabled credit losses to be contained, the risk cannot be eliminated as it is mainly connected with the ongoing general economic crisis; it actually appears to have increased in 2014, particularly in Italy, linked specifically to the continuing crisis.

Foreign exchange risk

This foreign exchange risk is related to the exposure of the Company and the Group to fluctuations in exchange rate costs and revenues denominated in currencies other than the Euro. As far as the Group is concerned, this exposure is particularly related to fluctuations of the US dollar, a currency in which a significant part of revenues from overseas markets is denominated and, as far as costs are concerned, purchases of certain raw materials and certain energy factors. Given the expected volumes of costs and revenues denominated in dollars, it is felt that the net exposure is not significant in relation to the overall size of the business.

Capital risk

It is felt that the Company is adequately capitalized in relation to the reference market and its size.

Conclusions

For a more detailed analysis as well as the comparison between 2014 and 2013, please refer to the chapters dealing with financial instruments and risk management of the RDM Group and Parent Company.

THE RDM GROUP'S OPERATING, BALANCE SHEET AND FINANCIAL PERFORMANCE

The operating results of the RDM Group, the main items of the statement of financial position and the breakdown of the net financial position are given below.

Operating results

| RDM GROUP | 12.31.2014 | % | 12.31.2013 (*) | % |
|--|---------------|--------------|----------------|--------------|
| (thousands of Euros) | | | | |
| Revenues from sales | 426,134 | 100.00% | 428,419 | 100.00% |
| Operating costs (15) | (395,800) | | (407,660) | |
| Other operating income (expenses) (16) | 10,858 | | 18,120 | |
| Gross Operating Profit (EBITDA) | 41,192 | 9.67% | 38,879 | 9.07% |
| Depreciation, amortization and write-downs | (22,764) | | (27,390) | |
| Operating Profit (EBIT) | 18,428 | 4.32% | 11,489 | 2.68% |
| Net financial income (expense) | (4,648) | | (6,326) | |
| Gains (losses) from investments | 280 | | (1,120) | |
| Taxes | (3,887) | | 1,117 | |
| Profit (loss) for the period before discontinued operations | 10,173 | 2.39% | 5,160 | 1.20% |
| Discontinued operations | (4,755) | | (3,130) | |
| Profit (loss) for the year | 5,418 | 1.27% | 2,030 | 0.47% |
| Group's share of profit (loss) for the period | 5,479 | 1.29% | 1,775 | 0.41% |

(*) Following the termination of Reno De Medici UK's activity and the holding for sale of Reno De Medici Ibérica at December 31, 2014 and the consequent reclassification of the results for the period under the discontinued operations, as required by IFRS 5, the economic data as at December 31, 2013 were reclassified in order to make them comparable with those at December 31, 2014.

(15) See RDM Group consolidated financial statements. The amount is calculated by adding together the following items from the income statement: "Cost of raw materials and services", "Cost of personnel" and "Other operating costs".

(16) See RDM Group consolidated financial statements. The amount is calculated by adding together the following items from the income statement: "Other revenues" and "Change in inventories of finished goods".

The table below contains the breakdown of sales revenues by geographic area:

| RDM GROUP | 12.31.2014 | % | 12.31.2013 (*) | % |
|----------------------------------|----------------|-------------|----------------|-------------|
| (thousands of Euros) | | | | |
| Areas | | | | |
| Italy | 162,074 | 38% | 169,180 | 39% |
| EU | 194,330 | 46% | 192,477 | 45% |
| Non-EU | 69,730 | 16% | 66,762 | 16% |
| Total revenues from sales | 426,134 | 100% | 428,419 | 100% |

(*) Following the termination of Reno De Medici UK's activity and the holding for sale of Reno De Medici Ibérica at December 31, 2014 and the consequent reclassification of the results for the period under the discontinued operations, as required by IFRS 5, the economic data as at December 31, 2013 were reclassified in order to make them comparable with those at December 31, 2014.

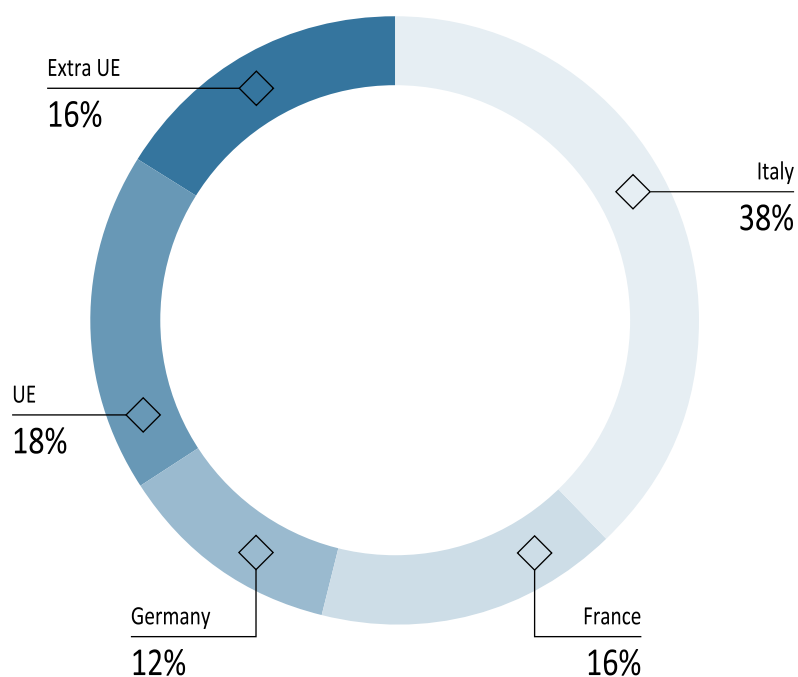

Fig. 2.: "Revenues by Geographic Area"

In 2014 revenues for the Reno De Medici Group totaled €426.1 million, which was in line with revenues for 2013 (€428.4 million).

EBITDA rose from €38.9 million in 2013 to €41.2 million in 2014.

EBIT recorded a consolidated gain of €18.4 million, compared to a profit of €11.5 million reported in 2013.

| RDM GROUP | 12.31.2014 | 12.31.2013 (*) |
|---------------------------------|----------------|----------------|
| (thousands of Euros) | | |
| Net financial expense | (4,648) | (6,326) |
| Gains (losses) from investments | 280 | (1,120) |
| Total | (4,368) | (7,446) |

(*) Following the termination of Reno De Medici UK's activity and the holding for sale of Reno De Medici Ibérica at December 31, 2014 and the consequent reclassification of the results for the period under the discontinued operations, as required by IFRS 5, the economic data as at December 31, 2013 were reclassified in order to make them comparable with those at December 31, 2014.

Net financial expense amounted to €4.6 million as of December 31, 2014, compared with €6.3 million during the same period of the previous year thanks to lower net financial debt.

The item "Gains (Losses) from investments" recorded a net profit of €280,000 from valuing the investment in Pac Service S.p.A. (€207,000) and Careo S.r.l. (€73,000) at equity.

Profit before taxes amounted to €14.1 million, compared to a profit of €4 million reported in the previous year.

The net result at the end of 2014 was a positive figure of €5.4 million compared with a profit of €2 million recorded in 2013.

The Group's portion of profit was €5.5 million compared with a profit of €1.8 million in 2013.

Statement of Financial Position

The table below contains the main statement of financial position items.

| RDM GROUP | 12.31.2014 | 12.31.2013 |
|---|----------------|----------------|
| (thousands of Euros) | | |
| Trade receivables (17) | 59,642 | 67,603 |
| Inventories | 70,595 | 77,944 |
| Payables to suppliers (18) | (88,531) | (105,894) |
| Trade working capital | 41,706 | 39,653 |
| Other current assets (19) | 8,313 | 14,380 |
| Other current liabilities (20) | (16,238) | (16,169) |
| Non-current assets (21) | 214,568 | 223,599 |
| Assets held for sale | 10,425 | - |
| Liabilities held for sale | (8,315) | - |
| Non-current liabilities (22) | (10,771) | (13,585) |
| Invested capital | 239,688 | 247,878 |
| Employee benefits and other provisions (23) | (35,454) | (34,464) |
| Net invested capital | 204,234 | 213,414 |
| Net financial position (24) (*) | 62,674 | 73,470 |
| Shareholders' equity | 141,560 | 139,944 |
| Sources total | 204,234 | 213,414 |

(*) The net financial position is represented excluding Reno De Medici Ibérica S.I.U. The Group financial position including Reno De Medici Ibérica S.I.U. stands at €65,894.

(17) See RDM Group consolidated financial statements – sum of the following items “Trade receivables” and “Receivables from associates and joint ventures”, classified under the item “Current assets”.

(18) See RDM Group consolidated financial statements – sum of the following items “Trade payables” and “Payables to associates and joint ventures”, classified under the item “Current liabilities”.

(19) See RDM Group consolidated financial statements- the item “Other receivables” net of €249,000 relating to an entry of a financial nature.

(20) See RDM Group consolidated financial statements – sum of the following items “Other payables”, “Employee benefits” and “Current taxes”, classified under the item “Current liabilities”.

(21) See the RDM Group's financial statements – total of item “Non-current assets”.

(22) See RDM Group consolidated financial statements- sum of the following items of “Non-current liabilities”: “Other payables” and “Deferred tax liabilities”.

(23) See RDM Group consolidated financial statements- sum of the following items of “Non-current liabilities”: “Employee benefits” and “Long-term provisions for risks and charges”.

(24) See RDM Group consolidated financial statements – sum of the following items “Derivative instruments” classified under “Non-current assets”, “Cash and cash equivalents” and “Other receivables from associates and joint ventures”, classified under “Current assets” to which to add the €249,000 relating to an entry of a financial nature included under the item “Other receivables”, net of the following items: “Payables to banks and other lenders” and “Derivative

instruments" classified under "Non-current liabilities", and "Payables to banks and other lenders", "Derivative instruments" and "Other payables to associates and joint ventures", classified under "Current liabilities".

Trade working capital at the end of 2014 stood at €41.7 million, an increase of €2.1 million compared with 2013. This change is mainly due to the increase in receivables following the downsizing of the non-recourse factoring programs (+€8 million) partly offset by the reclassification of Reno De Medici Ibérica S.l.u. under "Assets held for sale" (-€5.1 million).

The reduction in the item "Other current assets" of €6.1 million is due to the reduction in receivables from the allocation of Energy Efficiency Certificates and the reduction in receivables for the German subsidiary with regard to a factoring company following the extinguishing of the agreement with the latter.

The decrease in "Non-current assets" was largely due to the decrease in the value of tangible assets of about €8.4 million (of which €4 million was due to the reclassification of Reno De Medici Ibérica S.l.u. under "Assets held for sale") and to the reduction in deferred tax assets of €0.6 million.

"Assets and Liabilities held for sale": the assets and liabilities of Reno De Medici Ibérica S.l.u. were reclassified under these items. For more information see the section "Key events".

The decrease in the item "Non-current liabilities" is due to the turnaround of the deferred tax effect calculated on the difference between the fair value at the purchase date of the fixed asset (mainly tangible fixed assets and intangible assets of Reno De Medici Arnserg GMBH) and the related fiscal value.

Net financial position

Consolidated Net Financial Debt at December 31, 2014 was €65.9 million (including the debt of Reno De Medici Ibérica S.l.u.), a reduction of €7.6 million over December 31, 2013.

The contribution of the positive earnings more than offset the increase in debt generated by the downsizing of the credit factoring programs, following the sale of the program in Germany where reduced collection periods and the resulting complexity in the administrative management of the program significantly reduced the utility and effectiveness.

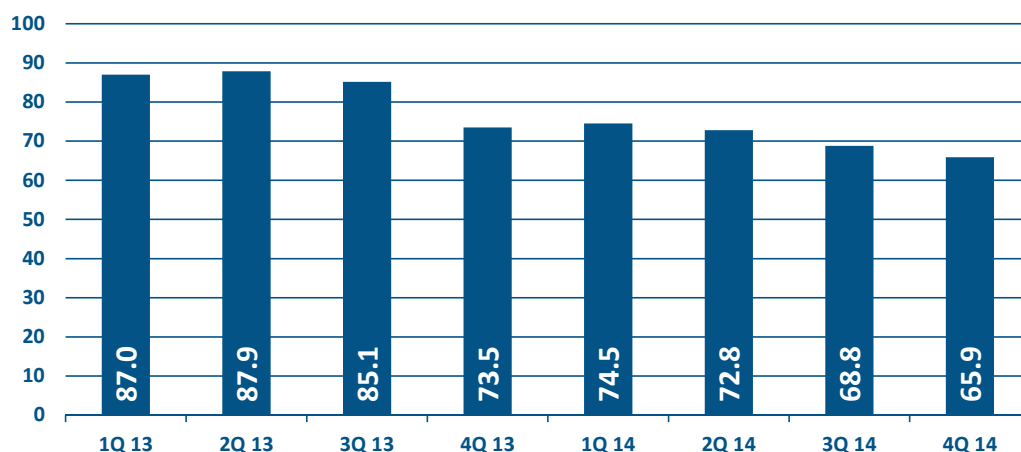

Fig. 3: 2013-2014 Net Financial Position- Quarterly Trend

Below is a table summarizing the changes recorded compared with the previous year:

| RDM GROUP | 12.31.2014 Continuing | 12.31.2014 Assets held for sale | 12.31.2014 Total | 12.31.2013 Total | Change |
|--|--------------------------|---------------------------------------|---------------------|---------------------|--------------|
| (thousands of Euros) | | | | | |
| Cash, cash equivalents and short-term financial receivables (25) | 2,996 | 702 | 3,698 | 2,922 | 776 |
| Short-term financial payables (26) | (38,641) | (3,066) | (41,707) | (43,343) | 1,636 |
| Valuation of current portion of derivatives (27) | (286) | | (286) | (430) | 144 |
| Short-term net financial position | (35,931) | (2,364) | (38,295) | (40,851) | 2,556 |
| Medium-term financial payables (28) | (26,725) | (856) | (27,581) | (32,322) | 4,741 |
| Valuation of non-current portion of derivatives (29) | (18) | | (18) | (297) | 279 |
| Net financial position | (62,674) | (3,220) | (65,894) | (73,470) | 7,576 |

(25) See RDM Group consolidated financial statements- Sum of "Cash and cash equivalents" and "Other receivables from associates and joint ventures" classified under "Current assets, to which to add the €249,000 relating to an entry of a financial nature included under the item "Other receivables".

(26) See RDM Group consolidated financial statements – Sum of the item "Payables to banks and other lenders" and "Other payables to associates and joint ventures" classified under "Current liabilities".

(27) See RDM Group consolidated financial statements, the item "Derivative instruments" classified under "Current assets" net of the item "Derivative instruments", classified under "Current liabilities".

(28) See RDM Group consolidated financial statements – the item "Payables to banks and other lenders" classified under "Non-current liabilities".

(29) See RDM Group consolidated financial statements, the item "Derivative instruments" classified under "Current assets" net of the item "Derivative instruments", classified under "Current liabilities".

Research and development activities

During the course of 2014 the Group continuously conducted research and development activities aimed at the constant technological upgrading of production processes, as well as constant research into the better use of materials in order to improve the quality of the product or the process. The activity directed at developing new business areas and the creation of new products should also not be forgotten.

With food packaging being a significant part of the RDM Group's production, we continued our research activities aimed at continual product improvement.

We asked one of Italy's leading universities to carry out scientific studies aimed at further validating the Group's food-related products. Specifically, the project assigned to the Department of Management and Technologies at La Sapienza University of Rome to create a system for qualifying and certifying the production cycle and the final product which can be applied to recycled paper and cartonboard used for the production of food packaging.

Investments

In 2014, the RDM Group's capital expenditures totaled €19.7 million (€15.2 million in 2013).

The goal of these investments was to reduce variable costs, increase production capacity, improve safety and quality. The main projects were:

- **Santa Giustina** mill: an important rebuilding of the board machine, with the cylinders replaced with a Fourdrinier paper machine and a new belt-type rolling press installed. This investment was aimed at increasing production capacity, reducing energy and pulp costs, and improving quality.
- **Ovaro** mill: improvement and modernization operations involving facilities and machinery. Specifically, further interventions involving the safety system in order to obtain OHSAS 18001 certification;
- **Villa Santa Lucia** mill: improvement and modernization operations involving facilities and machinery. Specifically interventions for adapting the storm water collection system.
- **Arnsberg mill (Germany)**: modernization of the production line, specifically with reference to the packaging line.

Human resources

The RDM Group believes that human resources are vital for success and it feels that attention should be focused on training.

Targeted training sessions are offered depending on the specific role in the company.

RDM keeps records on all the training initiatives organized for its staff.

Education and training sessions are delivered by experts in the particular field and are documented by the staff responsible for their execution.

In 2014 the Company accessed the wage guarantee fund (Cassa Integrazione Guadagni Straordinaria) pursuant to Article 1(3) of Law 223/91 due to the corporate restructuring for all the company's mills and sites in accordance with the program presented to the Ministry of Employment. The restructuring plan and the resulting operations will make it possible to implement the strategic industrial plan aimed at the technological upgrading of certain plants.

As at December 31, 2014 the Group headcount stood at 1,169 people.

Compared with the previous year, the total number of Group employees fell by 133 people (1,302 as at December 31, 2013, excluding employees of RDM Ibérica S.l.u.).

As at December 31, 2014, the Group headcount included 15 executives, 317 white-collars and 837 blue-collars.

OPERATING, BALANCE SHEET AND FINANCIAL PERFORMANCE OF RENO DE MEDICI S.P.A.

Operating results

Below are the main economic figures at Wednesday, December 31, 2014, compared with those of the previous year.

| RDM | 12.31.2014 | 12.31.2013 |
|--|---------------|---------------|
| (thousands of Euros) | | |
| Revenues from sales | 208,812 | 215,899 |
| Operating costs (30) | (198,961) | (212,506) |
| Other operating income (expenses) (31) | 14,791 | 20,454 |
| Gross Operating Profit (EBITDA) | 24,642 | 23,847 |
| Depreciation, amortization and write-downs | (12,468) | (16,816) |
| Operating Profit (EBIT) | 12,174 | 7,031 |
| Net financial income (expense) | (3,920) | (4,932) |
| Gains (losses) from investments | (3,684) | (4,266) |
| Taxes | (1,146) | 2,843 |
| Profit (loss) for the year | 3,425 | 676 |

(30) See RDM financial statements. The amount is calculated by adding together the following items from the income statement: "Cost of raw materials and services", "Cost of personnel" and "Other operating costs".

(31) See RDM financial statements. The amount is calculated by adding together the following items from the income statement: "Other revenues and income" and "Change in inventories of finished goods".

Revenues in 2014 fell by 3.3% compared with 2013. This decrease was due to the temporary slow-down in production in the Santa Giustina mill, due to the goodwill period required by the important rebuilding of the board machine at the end of summer 2014.

The following table provides a geographical breakdown of sales revenues:

| RDM | 12.31.2014 | % | 12.31.2013 | % |
|----------------------------------|----------------|-------------|----------------|-------------|
| (thousands of Euros) | | | | |
| Areas | | | | |
| Italy | 120,348 | 58% | 127,440 | 59% |
| EU | 49,863 | 24% | 46,280 | 21% |
| Non-EU | 38,601 | 18% | 42,179 | 20% |
| Total revenues from sales | 208,812 | 100% | 215,899 | 100% |

As far as the performance of the main production factors is concerned, in 2014 prices of recycled fibers were largely stable compared with the fall that took place in 2013. The impact of these costs on the value of production (“Revenues from sales” plus the “Change in inventories of finished goods”) increased slightly during the year in question, going from 45.1% in 2013 to 45.9% in 2014, in spite of the fall in consumption partly offset by the start up period of the Santa Giustina mill.

Energy costs fell by €4.4 million (-13.82%): the decrease is largely due to the fall in gas prices (-7.2%) which represents the Company’s main energy source. Electricity costs, on the other hand, were essentially stable.

The cost of labor fell compared with the previous year by around €2.7 million (8.7% in percentage terms) due to the reduction in the number of employees and the lower provisions for the personnel redundancy fund following the revision of the agreements with the Trade Union Organizations. These factors more than offset the contractual salary increases.

The company reported a net profit of €3.4 million, after depreciation, amortization and write-downs of approximately €12.5 million, net financial expenses of €3.9 million and investment expenses of €3.7 million. Taxes were negative by €1.1 million.

Statement of Financial Position

The table below contains the main statement of financial position items.

| RDM | 12.31.2014 | 12.31.2013 |
|---|----------------|----------------|
| (thousands of Euros) | | |
| Trade receivables (32) | 36,778 | 45,005 |
| Inventories | 36,882 | 38,692 |
| Trade payables (33) | (53,497) | (62,671) |
| Trade working capital | 20,163 | 21,026 |
| Other current assets (34) | 4,341 | 7,956 |
| Other current liabilities (35) | (6,443) | (6,987) |
| Non-current assets (36) | 206,311 | 209,143 |
| Non-current liabilities (37) | (182) | (234) |
| Assets held for sale | 1,838 | |
| Invested capital | 226,028 | 230,904 |
| Employee benefits and other provisions (38) | (12,676) | (14,274) |
| Net invested capital | 213,352 | 216,630 |
| Net financial position (39) | 63,990 | 70,243 |
| Shareholders' equity | 149,362 | 146,387 |
| Sources total | 213,352 | 216,630 |

(32) See RDM financial statements – sum of the following items “Trade receivables” and “Receivables from Group companies”, classified under the item “Current assets”.

(33) See RDM financial statements – sum of the following items “Trade payables” and “Payables to Group companies”, classified under the item “Current liabilities”.

(34) See RDM's financial statements – sum of the following items: “Other receivables, net of €249,000 of financial receivables.”

(35) See RDM financial statements – sum of the following items “Other payables” and “Current taxes”, classified under the item “Current liabilities”.

(36) See RDM's financial statements – total of item “Non-current assets”.

(37) See RDM Group financial statements- sum of the following items of “Non-current liabilities”: “Other payables” and “Deferred tax liabilities.”

(38) See RDM Group financial statements- sum of the following items of “Non-current liabilities”: “Employee benefits” and “Long-term provisions for risks and charges and “Current liabilities: Employee benefits.”

(39) See RMD's financial statements – sum of the following items “Cash and cash equivalents” and “Other receivables from Group companies”, classified under “Current assets”, to which to add the €249,000 relating to an entry of a financial nature included under the item “Other receivables”, net of the following items “Payables to banks and other lenders”, “Derivative instruments” and “Other payables to Group companies”, classified under “Non-current liabilities” and “Payables to banks and other lenders”, “Derivative instruments” and “Other payables to Group companies”, classified under “Current liabilities”.

Trade working capital at the end of 2014 stood at €20.2 million, a decrease of €0.8 million compared with 2013, mainly through operations. Specifically, the fall in sales revenues, caused by the temporary slow-down in production at the Santa Giustina mill mentioned above, resulted in a fall in trade receivables, which was partly offset by the reduction in non-recourse factoring (-€6.2 million). In order to offset the fall in revenues, the Company optimized the divestment of inventories of finished goods. At the same time, commercial payables fell through the reduction in production costs (raw materials and services, primarily energy).

At the end of 2014, about 30% of Net Invested Capital was funded by interest-bearing debt and approximately 70% by shareholders' equity.

Net financial position

Net financial debt for the Parent Company stands at €64 million, an improvement over the €70.2 million at December 31, 2013.

| RDM | 12.31.2014 | 12.31.2013 | Change |
|--|-----------------|-----------------|--------------|
| (thousands of Euros) | | | |
| Cash, cash equivalents and short-term financial receivables (40) | 2,336 | 2,393 | (57) |
| Short-term financial payables (41) | (50,900) | (52,632) | 1,732 |
| Valuation of current portion of derivatives (42) | (268) | (389) | 121 |
| Short-term net financial position | (48,832) | (50,628) | 1,796 |
| Medium-term financial payables (43) | (15,140) | (19,334) | 4,194 |
| Valuation of non-current portion of derivatives (44) | (18) | (281) | 263 |
| Net financial position | (63,990) | (70,243) | 6,253 |

(40) See RDM financial statements- sum of the item "Cash and cash equivalents, to which to add the €249,000 relating to an entry of a financial nature included under the item "Other receivables".

(41) See RDM financial statements – sum of the item "Other payables to Group companies" classified under "Current assets" net of "Payables to banks and other lenders" and "Other payables to Group companies" classified under "Current liabilities".

(42) See RDM Group financial statements, the item "Derivative instruments" classified under "Current assets" net of the item "Derivative instruments", classified under "Current liabilities".

(43) See RDM financial statements – sum of the item "Payables to banks and other lenders" and "Other payables to Group companies" classified under "Non-current liabilities".

(44) See RDM Group financial statements, the item "Derivative instruments" classified under "Current assets" net of the item "Derivative instruments", classified under "Current liabilities".

The decrease in the item (€-6.3 million) is mainly attributable to the positive operations and actions undertaken for containing working capital, which more than offset the lesser recourse to non-recourse factoring.

Research and development activities

Please refer to the report on the consolidated figures.

Investments

Capital expenditure in 2014 amounted to €17.2 million (€7.9 million in 2013).

The goal of these investments was to reduce variable costs, increase production capacity, improve safety and quality. The main projects were:

- **Santa Giustina** mill: important rebuilding of the board machine, replacing the cylinders with a Fourdrinier paper machine and a new belt-type rolling press. This investment is aimed at increasing production capacity, reducing energy and pulp costs and improving quality;
- **Villa Santa Lucia** mill: improvement and modernization operations involving facilities and machinery. Specifically interventions for adapting the storm water collection system.

Human resources

The headcount of RDM as at December 31, 2014 stood at 496 people.

Compared with the previous year, the total number of employees fell by 112 people (608 as at Wednesday, December 31, 2014).

In 2014 the Company accessed the wage guarantee fund (Cassa Integrazione Guadagni Straordinaria) pursuant to Article 1(3) of Law 223/91 due to the corporate restructuring for all the company's mills and sites in accordance with the program presented to the Ministry of Employment. The restructuring plan and the resulting operations will make it possible to implement the strategic industrial plan aimed at the technological upgrading of certain plants.

As at December 31, 2014, the headcount included 12 executives, 146 white-collars and 338 blue-collars.

For training activities and professional development, please refer to the paragraph on the Group "Human Resources" in this Report.

RECONCILIATION BETWEEN THE RESULT FOR THE PERIOD AND SHAREHOLDERS' EQUITY OF THE GROUP WITH THE PARENT COMPANY RENO DE MEDICI S.P.A.

| | 2014 Shareholders' equity | 2014 Result |
|---|---------------------------|--------------|
| (thousands of Euros) | | |
| Reno De Medici S.p.A. | 149,362 | 3,425 |
| Difference between the carrying value and the corresponding shares of equity of associates and subsidiaries | (2,230) | 8,665 |
| Dividends collected by subsidiaries | | (3,425) |
| Capital gain reversal on sales to Group companies | (1,078) | 479 |
| Reversal of merger deficit allocation | (3,513) | 219 |
| Other consolidation adjustments | (1,343) | (3,944) |
| Consolidated financial statements | 141,198 | 5,418 |



RECONCILIATION BETWEEN NET FINANCIAL POSITION OF THE GROUP WITH THE PARENT COMPANY RENO DE MEDICI S.P.A.

| | NET FINANCIAL POSITION 12.31.2014 | NET FINANCIAL POSITION 12.31.2013 |
|--|--|--|
| (thousands of Euros) | | |
| Net financial position- Reno De Medici S.p.A. | (63,990) | (70,243) |
| Cash and cash equivalents and other short-term financial receivables from subsidiaries | 990 | 437 |
| Short-term financial payables from subsidiaries | (7,269) | (8,030) |
| Medium-long-term financial payables from subsidiaries | (12,388) | (13,722) |
| Elimination of short-term financial payables from subsidiaries | 23,620 | 20,819 |
| Elimination of medium-long-term financial payables from subsidiaries | | 714 |
| Elimination of short-term financial receivables from Group companies | (6,857) | (3,445) |
| Net Financial Position – RDM Group | (65,894) | (73,470) |
| Net Financial Position Discontinued operations | 3,220 | |
| Net financial position Continuing | (62,674) | (73,470) |

OTHER INFORMATION

Existing disputes and risks

As far as the dispute which began in 2008 with some employees from the French subsidiary RDM Blendecques S.a.s. relating to the complex restructuring process involving the French company is concerned, it should be noted that the court of first instance issued an initial ruling on February 6, 2012, ordering the company to pay compensation. The Company appealed against this verdict and on June 27, 2014 the Court issued a second judgment confirming the initial ruling and ordering the Company to pay compensation. The Company paid the compensation according to the requirements of the judgment.

Tax disputes and risks

In regard to the tax audit covering the period 2005 – 2009, which concluded in 2011, the Company agreed to a tax settlement for the years 2005 to 2008, for which the related notices of assessment have already been received. Note that the findings of the Guardia di Finanza (Finance Guard – Italian law enforcement agency under the authority of the Minister of Economy and Finance) were concentrated on commercial relations with suppliers residing in black list countries (mainly Switzerland) for which the Company received special questionnaires from the Revenue Service for all the years indicated, and filed the clarifications requested.

In 2015 the Company received a notice of assessment for 2009 for which the tax settlement process is being completed during March 2015.

Also note that in 2014 the Company received a liquidation and adjustment notice for greater registration tax regarding the sale of the business unit to RDM Ovaro S.p.A. which took place in July 2012, against which Reno De Medici S.p.A. and RDM Ovaro S.p.A. filed an appeal with a petition for suspension. On March 10, 2015, there was a hearing for dealing with the suspension application submitted by the Company: the tax commission received the request suspending the execution of the act. A hearing date to deal with the matter was set for May 19, 2015

Environment and safety

During the course of the year RDM's commitment to achieving and maintaining adequate environmental, safety and quality standards, consistent with the principles pursued, was carried out through the following significant measures:

- continuing the process of the integration of corporate management systems for quality, environment and safety, by promoting synergies between these various aspects;
- the periodic updating of the Risk Assessment Documents;
- the examination and evaluation of the technical and professional integrity and reliability of contractors;

- the constant updating of the Interference Risk Assessment Documents;
- the regular training of personnel on the subject of health and safety in the workplace and making them aware of protecting and safeguarding the environment when carrying out their various tasks, including on the basis of provisions of the State-Regional Agreement.

The Company has maintained ISO 14000 certification, and in 2014 obtained OHSAS 18001:2008 certification for the RDM Ovaro mill. This certification process continues with the certification project for the remaining production plants in Italy.

In 2014 the Blendecques mill gained 50001 “Energy management system” certification, while the necessary activities were launched to obtain this certification for the other Italian production plants as well.

Reno De Medici S.p.A. has not been subject to a verdict with legal force (res judicata) for injury (straightforward, serious and/or extremely serious) and/or death following accidents in the workplace.

Treasury Shares

As at 31 December 201, the Company did not hold treasury shares nor did the Board have a mandate to purchase any.

Shares held by Directors and Statutory Auditors

In compliance with the provisions of Consob Regulation 11971 and later amendments and additions, the information regarding shares held by RDM Directors and Statutory Auditors in RDM and its subsidiaries as at Wednesday, December 31, 2014 is given below:

| Name and Surname | Investee company | Number of shares as at December 31, 2013 | Number of shares purchased | Number of shares sold | Number of shares as at December 31, 2014 |
|------------------|-----------------------|--|----------------------------|-----------------------|--|
| Ignazio Capuano | Reno De Medici S.p.A. | 550,000 | | | 550,000 |

Note that Giuseppe Garofono has not held the post of director since April 29, 2014 and at that date he owned 275,000 shares.

Information on relations with subsidiaries, associates and joint ventures

Transactions between the Parent Company and its subsidiaries, associates and joint ventures are part of normal business management in the context of the ordinary operations conducted by each party concerned and are regulated and concluded at market conditions.

RDM's transactions with its subsidiaries and associates refer mainly to:

- sales promotion and marketing services with Careo S.r.l. (Careo);
- sales of cartonboard to Cartiera Alto Milanese S.p.A. in liquidation (CAM), to Emmaus Pack S.r.l. (Emmaus), to RDM Ovaro S.p.A. to RDM Ibérica S.l.u.;
- provision of general services to Careo, Emmaus, CAM, RDM Ovaro S.p.A., RDM Ibérica S.l.u., RDM Blendecques S.A.S. and Reno De Medici Arnsberg GmbH;
- purchases of offcuts from Emmaus and finished products from Blendecques;
- interest income or expense on cash-pooling and loan agreements with Careo, CAM, Emmaus, RDM Ibérica S.l.u., RDM Blendecques S.A.S., Reno De Medici UK Ltd, Reno De Medici Arnsberg GmbH and R.D.M. Ovaro S.p.A. and ZAR S.r.l.;
- sales of cartonboard to Pac Service S.p.A.;
- purchase of waste paper from ZAR S.r.l.;
- the tax consolidation agreement under which Reno De Medici S.p.A. is the consolidating company and CAM, Emmaus, RDM Ovaro S.p.A and Careo S.r.l. are participants.

More information on the Company's new rules on related-party transactions, which were adopted on November 8, 2010 and conform to Consob Resolution no. 17221 of March 12, 2010, as subsequently modified and supplemented, can be found in Chapter 13 of the Report on Corporate Governance.

Please refer to the "Notes" in the financial statements in this Report for a quantitative analysis of the relations undertaken in 2014 between RDM and its subsidiaries, associates and joint ventures, as well as the paragraph "Related-Party Relations" for a better explanation of the relations listed above.

Information about relations with related parties

There have been no transactions with related parties of an unusual or abnormal nature, not part of normal business management or such as to prejudice the Group's financial position, income or cash flows.

Transactions with related parties are part of normal business management in the context of the ordinary operations conducted by each party concerned.

In general, business relationships with related parties are conducted under normal market conditions, and the same applies to interest-bearing payables and receivables not regulated by specific contractual terms and conditions.

In addition to the companies with which RDM has direct and indirect equity relations, related parties include all such entities as defined by IFRS.

Related-party transactions include:

- commercial relations with Pac Service S.p.A., a company of which RDM owns 33%, in connection with sales of cartonboard. Sales made in 2014 totaled €3,785,000, while trade payables at December 31, 2014 amounted to €154,000. During the year, RDM sold the trade receivables of Pac Service S.p.A. under a new non-recourse factoring program. More information can be found in the “Notes” for this Report;
- commercial relations with ZAR s.r.l., a company of which RDM owns 33.33%, in connection with purchase of waste paper. Purchases made in 2014 totaled €4,144,000, while trade payables as at December 31, 2014 amounted to €84,000;
- As part of the sale of the Ovaro mill to R.D.M. Ovaro S.p.A., Reno De Medici S.p.A. and FRIULIA S.p.A respectively obtained a call option, exercisable between June 27, 2014 and June 27, 2017, and a put option, exercisable between June 27, 2015 and June 27, 2017, on FRIULIA S.p.A.’s stake in R.D.M. Ovaro S.p.A.

SUBSEQUENT EVENTS

There were no subsequent events reported.

OUTLOOK

After the closing of the period, the order flow has continued to be satisfactory.

As previously commented at the opening of this report, Euro Area macroeconomic indicators don't show robust growth economic activity for 2015. However, recent ECB's expansive monetary policy in conjunction with lower energy price and more favorable exchange rate should accelerate the pace of economic recovery, increase the purchasing power of households and internal demand.

On the other hand, a solid growth can't rely solely on external factors and monetary policies, and in the meantime the investments activity remain subdued, unemployment high in some countries with no perspective of rapid improvement, and industrial confidence very prudent.

In this scenario, as regards the sector in which Reno De Medici operates, the first months of 2015 do not envisage major changes of the evolution of the main commercial and production factors (sale prices, cost of raw material, cost of energy) that should remain reasonably firm, although with a slightly downward trend.

In the first months of 2015 the order flow of the Group has remained satisfactory.

REPORT ON CORPORATE GOVERNANCE AND OWNERSHIP STRUCTURE

prepared in accordance with Article 123-*bis* of the Consolidated Finance Act (CFA) and Article 89-*bis* of the Issuers Regulation

(Traditional administration and control model)

FINANCIAL YEAR 2014

Approved by the Board of Directors of Reno De Medici S.p.A. at its meeting on March 20, 2015

www.renodemedici.it

1. GLOSSARY

| | |
|--|---|
| I.C.C. | Internal Control Committee of Reno De Medici S.p.A. |
| Code | Self-Regulation Code of Listed Companies approved in March 2006 by the Committee for Corporate Governance and promoted by Borsa Italiana S.p.A. |
| C.C. | The Italian Civil Code |
| CFO | Head of the Finance and Control Department |
| N.C. | Nominating Committee |
| Board/BoD | The Board of Directors of Reno De Medici S.p.A. |
| R.P.T.C. | Related-Parties Transactions Committee of Reno De Medici S.p.A. |
| R.C. | Remunerations Committee of Reno De Medici S.p.A. |
| Financial year | The financial year ending December 31, 2014 |
| RDM Group | Reno De Medici S.p.A. and its subsidiaries pursuant to Articles 2359 of the C.C. and Article 93 of the CFA |
| Stock Exchange Regulation Instructions | Instructions for the Regulation governing Markets Organized and Managed by Borsa Italiana S.p.A. |
| Stock Exchange Regulation | The Regulation governing Markets Organized and Managed by Borsa Italiana S.p.A. |
| Issuer Regulations | Regulation issued by Consob through Resolution No. 11971 of May 14, 1999 concerning issuers, as revised and amended |
| Market Regulation | Regulation issued by Consob through Resolution No. 16191 of October 29, 2007 concerning issuers, as revised and amended |
| Related-Parties Regulation | Regulation issued by Consob through Resolution No. 17221 of March 12, 2010 concerning related-parties transactions, as revised and amended |
| Report | This report on corporate governance and corporate structure prepared in accordance with Article 123- <i>bis</i> of the CFA |
| Company/RDM | Reno De Medici S.p.A. ("RDM") with registered office at Via Durini, 16/18, Milan |
| CFA | Legislative Decree No. 58 of February 24, 1998 as revised and amended |

2. ISSUER PROFILE

Reno De Medici S.p.A. has been listed on the Star segment of Borsa Italiana since 1996. The RDM Group is the largest Italian producer, and second-largest European producer, of recycled cardboard with annual production capacity of over one million tons. Manufacturing takes place at 3 production sites in Italy and 3 in Spain, France and Germany. The Company has a staff of over 1,300 employees.

Since its establishment, first RDM and then the Group in its current composition, are committed to the application of and rigorous compliance with ethical principles in conducting its activities. Compliance with standards of ethical business conduct in the running of the company, qualifying the reputation of the company and those who work with it, is considered by the RDM Group to be a vital condition for the success of its mission and meeting the targets set. The commitment undertaken in this regard has ensured that the RDM Group stands out through seriousness, reliability and professionalism, qualities that have enabled it to receive national and international recognition.

The main governance instruments used by the Company to comply with the most recent legal and regulatory provisions, the provisions of the Code and domestic and international best practices are as follows:

- By-Laws;
- Code of Ethics;
- Organization, Management and Control Model pursuant to Legislative Decree 231/01 and related protocols and procedures;
- Regulations of the Internal Control Committee;
- Procedure for Related-Party Transactions adopted pursuant to Article 4 of Consob Regulation 17221 of March 12, 2010 as subsequently amended and supplemented;
- Regulation for the management of confidential information and the creation of the register of individuals who have access to such information;
- Internal Dealing Code.

In this Report, the content and application of the above-mentioned instruments of governance will be examined and illustrated.

The traditional Company Model comprises the following bodies:

2.1. COMPANY ORGANIZATION.

• SHAREHOLDERS' MEETING

This body is charged with voting, in ordinary and extraordinary sessions, on the matters for which it is responsible under law and/or the Company's By-Laws.

• BOARD OF DIRECTORS

This body has broad powers for the ordinary and extraordinary administration of the Company, with the power to carry out all actions needed to achieve the corporate purposes, excluding actions reserved for the Shareholders' Meeting by law and/or the By-Laws. Thus, it may do all that it deems appropriate, including by delegation, in order to achieve the corporate purpose.

• BOARD OF STATUTORY AUDITORS

This body is charged with overseeing:

- compliance with the law and By-Laws and principles of proper administration;
- the adequacy of the Company's organizational structure, internal control system and administrative and accounting system including with respect to the latter's reliability in properly reporting operating performance;
- the procedures for the actual implementation of corporate governance rules set out in codes of conduct prepared by companies that manage regulated markets or by trade associations, with which the Company declares that it is in compliance through disclosures to the public;
- the adequacy of instructions given to subsidiaries with respect to information to be provided to fulfill reporting obligations.

• INDEPENDENT AUDITOR:

The official audit of accounts is carried out by a specialized company registered with Consob and specially appointed by the Shareholders' Meeting, subject to the opinion of the Board of Statutory Auditors.

On April 27, 2012, RDM hired Deloitte & Touche S.p.A. to perform its audits, and it performs the same duties at nearly all companies that make up the RDM Group.

2.2. CORPORATE OBJECTIVES AND MISSION

RDM intends to maintain and strengthen its position as a leading international competitor in the recycled cardboard production sector.

In fact, the RDM Group is the largest Italian producer and second-largest European producer in the sector.

The Group has a presence not only in Italy but also in Spain, France and Germany. The various types of cardboard produced by the Group are intended for use in all areas of packaging and publishing. RDM products are brought to market through various sales channels in order to meet the needs of customers and improve service efficiency. Indeed, customer service is a core value for RDM, which pursues the goal of meeting the needs of both product production and its use by becoming the ideal partner for processors and end customers in terms of ensuring quality, innovation and convenience.

RDM is also actively committed to protecting the environment through the careful management of the energy and natural resources needed for its production process. The closed-cycle value chain for a recycled product is one of the Group's strengths in terms of business sustainability.

RDM pursues its mission in strict compliance with the goal of creating value for its shareholders.

The actions taken and objectives taken on by the Company through its directors, employees and contractors in the performance of corporate transactions and operations are carried out in full compliance with the principles set forth in the Code of Ethics adopted by the Board of Directors, as a foundation and point of reference for the Company's Organizational Model.

3. INFORMATION ON OWNERSHIP STRUCTURE AS AT 12/31/2014 (pursuant to Article 123-bis, paragraph 1, of the CFA)

3.1. SHARE CAPITAL STRUCTURE

AMOUNT OF SUBSCRIBED AND PAID-UP SHARE CAPITAL IN EUROS:

€185,122,487.06, fully paid-up shared in n. 377,800,994.

CATEGORIES OF SHARES MAKING UP SHARE CAPITAL:

- 377,509,870 ordinary shares without a nominal value;
- 291,124 savings shares convertible to ordinary shares at the request of shareholders in February and September each year.

| | No. of shares | % of share capital | Listing | Rights and obligations |
|-----------------------------------|------------------|-----------------------|--------------------|---|
| <u>Ordinary shares</u> | 377,509,870 | | Listed on MTA Star | Shares are registered and freely transferable. They entitle the holder to participate and vote in ordinary and extraordinary shareholders' meetings, to dividends, and to the repayment of principal in the event of liquidation. |
| <u>Savings shares</u> | 291,124 | | | Savings shares do not entitle the holder to vote in ordinary and extraordinary shareholders' meetings or the right to request the calling of such meetings. Shares are entitled to dividends in the manner set by the By-Laws. |
| Shares with limited voting rights | / | / | / | / |
| Shares with no voting rights | / | / | / | / |

As of the date of this report, RDM has not issued other categories of shares or financial instruments that are convertible to, or exchangeable for, shares.

As of the date of this report, RDM has no treasury shares, and it has not approved incentive plans that involve the purchase of treasury shares and/or paid or free increases in share capital.

3.2. SHARE TRANSFER RESTRICTIONS

As of the date of the Report, there is no restriction on transferring shares.

3.3. SIGNIFICANT EQUITY INTERESTS

As of the date of this Report, based on communications received pursuant to Article 120 of the CFA and other information received, the following entities have a direct or indirect interest in the Company's shares that is equal to or greater than 2% of share capital:

| DECLARANT | DIRECT SHAREHOLDER | % OF ORDINARY CAPITAL HELD | % OF VOTING CAPITAL HELD |
|---|--|-------------------------------|-----------------------------|
| Cascades Inc. | Cascades s.a. | 57.612 | 57.612 |
| Caisse de dépôt et placement du Québec | Caisse de dépôt et placement du Québec | 5.418 | 5.418 |
| Bankruptcy of Exeufis S.p.A. in liquidation | Exeufis S.p.A. in liquidation | 5.512 | 5.512 |

3.4. SECURITIES THAT GRANT SPECIAL RIGHTS

The Company has not issued securities that grant special control rights.

3.5. EMPLOYEE SHARE HOLDINGS: MECHANISM FOR EXERCISING VOTING RIGHTS

As of the date of this Report, there are no Employee shareholding plans.

3.6. VOTING RIGHT RESTRICTIONS

As of the date of the Report, there are no restrictions or deadlines imposed for exercising voting rights. Furthermore, there are no financial rights, connected with the securities, that are separate from holding the securities.

3.7. SHAREHOLDER AGREEMENTS

As of the date of this Report, the Company is not aware of any Shareholder Agreements.

3.8. CHANGE OF CONTROL CLAUSES

The Company has not entered into significant agreements that will take effect, be amended or terminated in the event of a change in control of the contracting company.

3.9. POWERS TO INCREASE SHARE CAPITAL AND AUTHORIZATIONS TO PURCHASE TREASURY SHARES

As of the date of this Report, pursuant to Article 2443 of the C.C., the Board of Directors has not been assigned any powers to increase share capital and/or issue financial equity instruments other than shares.

As of the date of this Report, the Shareholders' Meeting has not approved the purchase of treasury shares.

As of the date of this Report, RDM holds no treasury shares.

3.10. MANAGEMENT AND COORDINATION ACTIVITIES

RDM is not subject to management and coordination pursuant to Article 2497 *et seq* of the C.C.

3.11. COMPENSATION PAID TO DIRECTORS IN THE EVENT OF THEIR RESIGNATION, DISMISSAL OR TERMINATION FOLLOWING A TENDER OFFER

Note that the information required by Article 123-bis, paragraph 1, sub-paragraph i) of the CFA, is provided in the section of the Report covering director remuneration. In any event, we note – pursuant, in addition, to Article 7 of the Code – that as of the date that this Report was approved, no agreements had been entered into with Directors and/or Executives with strategic responsibilities assigning them compensation in the event of their resignation, dismissal or termination following a tender offer, with the exception of the compensation required by law.

3.12. INFORMATION INDICATED IN ARTICLE 123-BIS, PARAGRAPH ONE, SUB-PARAGRAPH L)

Please note that the regulations applicable to the appointment and replacement of directors and related to amendments to the Company By-Laws are described in the section of this Report dedicated to the Board of Directors. As of the date of the Report the Company had no succession plan in place for executive directors.

With regard to clauses concerning By-law amendments, the By-Laws contain no provisions other than those dictated by current laws.

In addition, in accordance with Article 2365 of the Civil Code, the Company By-Laws grant the Company's Board of Directors the authority to make decisions on matters concerning adapting the By-Laws to legal provisions.

4. COMPLIANCE (under Article 123-bis, paragraph 2, sub-paragraph a) of the CFA)

4.1. INTRODUCTION

RDM adhered to the Self-Regulation Code adopted by Borsa Italiana in March 2006 and as amended, which is available on the website of Borsa Italiana (www.borsaitaliana.it).

The primary aim of the corporate governance system is to create value for shareholders, while taking account of the importance of transparency in making choices and company decisions, and of the need to develop an effective internal control system. The Company is continually engaged in identifying and pursuing initiatives to improve the governance system. In its effort to continually improve, the Company focuses on domestic and international best practices.

In accordance with applicable regulations, the Report describes RDM's Corporate Governance system and indicates the specific ways in which the Company implements the Code's requirements.

As of the date that this Report was approved, neither Reno De Medici nor any of its direct or indirect subsidiaries, including those with no strategic significance, were subject to provisions of foreign laws that affect their corporate governance structure.

4.2 KEY GOVERNANCE INSTRUMENTS

Below are the main governance instruments used by the Company to comply with the most recent provisions of laws and regulations, the provisions of the Code and domestic and international best practices:

- By-Laws.
- Code of Ethics.
- Organization, Management and Control Model pursuant to Legislative Decree 231/01 and related protocols and procedures.
- Regulations of the Internal Control Committee.
- Procedure for related-parties transactions.
- Regulation for the management of confidential information and the creation of the register of individuals who have access to such information.
- Internal Dealing Code.

5. BOARD OF DIRECTORS

5.1. APPOINTMENT AND REPLACEMENT (pursuant to Art. 123-bis, para. 1, sub-para. I) of the CFA)

Pursuant to Article 12 of the Company By-Laws, the Company is managed by a Board of Directors consisting of seven to fifteen members. From time to time, and prior to electing the board, the Shareholders' Meeting determines the number of board members within the above limits.

Directors are appointed for a period of up to three financial years and may be re-elected pursuant to Article 2383 of the Civil Code.

The appointment and replacement of members of the Board of Directors is governed by the aforementioned Article 12 of the Company By-Laws which states: *"The Board of Directors shall be appointed on the basis of lists presented by shareholders following the procedure defined below, in which candidates must be assigned a sequential number."*

The lists presented by shareholders and signed by those presenting them must be lodged at the Company's registered office at least twenty-five days prior to the date of the Shareholders' Meeting in first call; the lists shall be made available to whoever makes a request to this effect and shall be subject to all the other forms of communication provided by the laws and regulations prevailing at the time.

Shareholders that are signatories to a significant shareholder agreement pursuant to Article 122 of Legislative Decree 58/1998, the parent company, subsidiaries and companies subject to joint control pursuant to Article 93 of Legislative Decree 58/1998 may not individually or collectively submit more than one list including through an intermediary or trust company, and may not vote on different lists, and each candidate may appear on only one list, on penalty of ineligibility. The names of persons included in voting lists prepared in breach of the above and votes cast in breach shall not be assigned to any list.

Only those shareholders who individually or collectively with other submitting shareholders, hold a total of share capital representing at least 2.5% (or such other percentage set by laws or regulations) of shares with voting rights at ordinary Shareholders' Meetings may submit lists.

Together with each list, the following must be filed by the respective deadlines noted above: (i) the special certification issued by an intermediary authorized by law proving ownership of the number of shares needed to submit lists; (ii) the statements whereby individual candidates accept their nomination and certify under their responsibility that there are no reasons they would be unelectable or have a conflict of interest, and that they meet the requirements for the respective positions; and (iii) a curriculum vitae covering the personal and professional background of each candidate with an indication, as appropriate, of the suitability of the candidate to qualify as independent pursuant to Article 148, paragraph 3 of Legislative Decree 58/1998.

Any lists submitted without complying with the above provisions shall be deemed to have not been submitted.

The election of the Board of Directors shall be carried out as specified below:

a) all but one of the directors to be elected shall be taken from the list that obtained the highest number of votes cast by shareholders in the consecutive order in which they are listed;

b) the remaining director shall be taken from the minority list which is not connected in any way – directly or indirectly – with the list indicated in paragraph a), above, or with shareholders who submitted or voted for the list indicated in paragraph a), above, and which obtained the second highest number of votes cast by shareholders.

For this purpose, however, consideration shall not be given to lists that have not obtained a percentage of votes that is at least equal to half of the required percentage for submitting lists as indicated in paragraph eight of this article.

If the election of candidates using the above procedures is unable to ensure the appointment of a number of directors fulfilling the independence requirements for statutory auditors (under Article 148, paragraph 3 of Legislative Decree 58/1998) that meets the legal minimum number of directors, then the non-independent candidate elected last in consecutive order on the list with the highest number of votes, as indicated in sub-paragraph a) of the preceding paragraph, shall be replaced by the first independent candidate not elected on the same list in consecutive order, or, failing this, by the first independent candidate in consecutive order not elected from other lists according to the number of votes obtained by each. This replacement procedure shall continue until the Board of Directors is made up of a number of members meeting the requirements indicated in Article 148, paragraph 3 of Legislative Decree 58/1998, which is equal at least to the minimum required by law. Finally, if this procedure fails to produce the latter result, the replacement shall be made by a resolution passed by the Shareholders' Meeting by a simple majority following the submission of nominations of individuals meeting the afore-mentioned requirements.

If only one list is submitted, or if no list is submitted, the Shareholders' Meeting shall vote by legal majority without complying with the above procedure.

However, other additional provisions of unalterable laws or regulations shall continue to apply.

If, during the year, one or more directors leave the board, provided the majority continues to consist of directors appointed by the Shareholders' Meeting, the following procedure shall be followed pursuant to Article 2386 of the C.C.:

a) the Board of Directors shall replace the directors who left the board with individuals from the same list as the one that provided the departing directors; however, the number of directors meeting the requirements of independence indicated in Article 148, paragraph 3 of Legislative Decree 58/1998 must be equal to the minimum set by law, and the Shareholders' Meeting shall take decisions by legal majority in accordance with the same rule;

b) if there are no more unelected candidates on the afore-mentioned list, or no candidates that meet the specified requirements, or when for any reason it is not possible to comply with the provisions of sub-paragraph a), the Board of Directors – and, subsequently, the Shareholders' Meeting – shall make the replacement according to legal majority, with no list voting.

In any event, the Board and Shareholders' Meeting shall make the appointment in such a way as to ensure that the minimum number of independent directors required by current regulations is met. However, the Shareholders' Meeting may decide to reduce the number of members of the Board to the number of directors in office for the period remaining in their term.

If, for any reason, at least half of the directors appointed by the Shareholders' Meeting leaves the Board, the entire Board shall be deemed to be dismissed. In this case, the remaining active directors must urgently call a Shareholders' Meeting for the appointment of a new Board.

Furthermore, the Board shall remain in office until the Shareholders' Meeting has approved its replacement. Until that time, the Board of Directors may only carry out acts of ordinary administration."

Pursuant to Article 13 of the Company By-Laws, the Board shall elect a Chairman from among its members and may elect one or more deputy Chairmen.

We hereby note that the Company is not subject to regulations other than those specified by the CFA concerning the composition and characteristics of the Board of Directors.

We hereby note that pursuant to Resolution number 19109 of January 28, 2015, Consob confirmed that the level of equity interest specified in Article 144-*quater* of the CFA is 2.5%.

The Board, following an in-depth investigation, believes that with the governance model adopted and the way in which it is applied, as well as in the light of the organizational structure, there is no need to adopt any succession plan for executive directors.

5.2 CURRENT COMPOSITION

On April 29, 2014 the ordinary Shareholders' Meeting set the number of members of the Board of Directors at 5. The directors currently in office are: Robert Hall (Chairman), Ignazio Capuano (CEO), Enrico Giliberti, Laura Guazzoni, Laurent Lemaire. All active directors were taken from the only list submitted by shareholder Cascades s.a.s.

The mandate given to the Board in office will expire at the Meeting for the approval of the 2016 financial statements.

The current Board of Directors consists of 1 executive director (according to the Code's definition), 4 non-executive directors of which 2 independent directors.

| Name | Position |
|------------------|-------------------------------------|
| Robert Hall | Chairman |
| Ignazio Capuano | CEO – Executive Director |
| Enrico Giliberti | Non-Executive, Independent Director |
| Laura Guazzoni | Non-Executive, Independent Director |
| Laurent Lemaire | Non-Executive Director |

On April 29, 2014 in a plenary session, the Board of Directors, with the assistance of the Board of Statutory Auditors, verified that the requirements for independence had been met for directors Mr. Enrico Giliberti and Ms. Laura Guazzoni.

Information on the personal and professional backgrounds of individual members of the Board of Directors is contained in the *curriculum vitae* provided below:

Robert Hall

Robert Hall obtained a degree from the University of Sherbrooke in 1983. Before joining the Cascades Group in 1994, he was a partner at Byers Casgrain in Montreal. He has been a member of the Quebec Bar since 1984 and is currently a member of the CBA. He currently is the Chairman of the Board of Directors of Boralex Inc. Mr. Hall is also a member of the Board of Governors of Bishop's University.

Ignazio Capuano

Born in Palermo in 1957, he obtained a degree in engineering and then a Master's degree in Economics at New York University. Since the beginning of his career, he has focused on strategic finance, planning and industrial development. He was general manager in Italy for the Saffa Group (which later merged with Reno De Medici S.p.A.) from 1998 to 2003 and then became CEO of RWE Italy, which operates in energy and environmental development. Since 2004 he has been CEO of RDM. Since September 2012 he has been Chairman of Comieco, the National Consortium for the Recovery of Cellulose Packaging Materials as well as the Chairman of CEPI - Confederation of European Paper Industries.

Enrico Giliberti

Born in Naples in 1945, he graduated in Law with honors from the University of Naples Federico II and, in 1969 gained a Masters in Comparative Jurisprudence from New York University. From 1969 to 1970 he worked as a visiting foreign lawyer at the New York offices of Cahill, Gordon & Ohl.

He was the co-founder of the law firm of Erede, Bianchi and Giliberti in Milan. In 1988 he established the law firm of Colesanti Giliberti Nobili, which then became Biscozzi Giliberti Nobili, also in Milan. Later on, he set up the firm of Giliberti Pappalettera Triscornia and Associates, where he was a senior partner.

He has been a barrister at the Supreme Court since 1984.

He also holds leading corporate offices and is a member of commercial arbitration boards in Italy and abroad.

He is currently a member of the Board of Directors of Telco S.p.A. and Comieco.

Laura Guazzoni

Born in Milan on April 21, 1965 she graduated in Business Economics from the Bocconi University of Milan in 1989.

Since 1994, she has been a Professor of Business Economics and Business Management at the Bocconi University of Milan.

Since 1991 she has been a member of the Milan Association of Chartered Accountants, since 1996 she has been a member of the Register of Independent Auditors and since 1997 she has been on the register of consultants of the Milan Court Judge, working as an expert witness on financial, valuation and administration issues.

She works as an independent consultant with regard to company valuations for extraordinary finance operations on financial, strategic, business management, restructuring and corporate governance matters.

An auditor and director in listed companies, she also holds positions on supervisory bodies, pursuant to Legislative Decree 231/2001.

Among other offices, she also holds positions pursuant to Article 148-bis of the TUF in the following companies:

- AgustaWestland S.p.a. - Chairman of the Board of Statutory Auditors;
- Digital Bros S.p.a. - issuer- Statutory Auditor;
- Il sole 24ore S.p.a. - issuer- Statutory Auditor;
- Industria e Innovazione S.p.A. - issuer- Statutory Auditor;
- Retelit S.p.a. - issuer- Independent Director;
- Società Italiana per l'Oleodotto Transalpino S.p.a. - Statutory Auditor;
- Termica Milazzo S.r.l. - Statutory Auditor;

Laurent Lemaire

Born on January 2, 1939 in Drummondville (Canada), in 1962 he obtained a degree in Commerce from the University of Sherbrooke. In 1992 he became Chairman and CEO of Cascades Inc. He left this position – succeeded by his brother Alain – in July 2003 and became the Company's Executive Vice President. His many and important successes at the head of Cascades Inc. has earned him several awards from various Canadian institutions. At present he is also Chairman of Cascades s.a.s.

As of the date of this report, in light of the various qualities and (even internationally renowned) abilities of its Board members, RDM did not feel it was necessary to specify rules on the maximum number of director and supervisory positions that its members may hold in other companies; the company therefore decided to allow them to make a judgment on the effective performance of their duties as director in relation to the number of positions held and the amount of work required by each of them. For the same reason, and in light of the huge experience of all directors in the areas in which the Company operates, it was not deemed necessary to set up specific training courses for directors.

5.3. ROLE AND DUTIES OF BOARD OF DIRECTORS

The Board of Directors has broad powers for the ordinary and extraordinary administration of the Company. Thus, it may do all that it deems appropriate, including by delegation, in order to achieve the corporate purpose, with the sole exclusion of those actions reserved by law specifically for the Shareholders' Meeting.

In particular, due in part to the new Procedure for Related-Parties Transactions, the duties and roles of the Board can be summarized as follows:

- review and approval of strategic, business and financial plans for the Company and the Group it heads, the Company's corporate governance system and the Group's structure;
- approval of Significant Transactions as defined in the Procedure for Related-Parties Transactions approved by the Company pursuant to the Related-Parties Regulation;
- annual assessment of the adequacy of the organizational, administrative and general accounting structure of the Company, Group and strategic subsidiaries, to be prepared by the CEO with a focus on the adequacy, effectiveness and actual operation of the internal control system and the management of conflicts of interest;
- assignment and revocation of powers given to delegated bodies except areas that fall under the sole responsibility of the Board pursuant to Article 2381 of the Civil Code and with respect to the provisions of the company By-Laws, and the determination of their limits and methods for exercising such powers;
- approval of compensation for the CEO and other directors holding specific positions, including participation in committees set up by the Board of Directors, subject to a review of the proposals by the Remunerations Committee, and after consulting with the Board of Statutory Auditors pursuant to Article 2389, paragraph 3 of the Civil Code;
- in the event there is no Shareholder Meeting resolution to this effect, allocation of total compensation payable to Board members;
- review of overall operating performance taking into account, in particular, information received from delegated bodies and a periodic comparison of results achieved and planned;

- review and advance approval of the transactions of the Company and its subsidiaries when such transactions have a strategic, operating, balance sheet or financial significance for the Company with a particular focus on situations in which one or more directors have personal interests or represent third-party interests in transactions, and more generally on related parties transactions;
- annual assessment of the size, composition and operation of the Board and its committees with guidelines expressed, as necessary, on professionals who should be on the Board;
- determination of strategic guidelines for the internal control and risk management system, so that the main risks affecting the issuer and its subsidiaries are properly identified and appropriately measured, managed and monitored; determination of criteria for determining the extent to which these risks are compatible with the sound, fair management of the company in keeping with the strategic goals identified;
- assessment, at least annually, of the adequacy, effectiveness and actual operation of the internal control and risk management system with respect to the company's characteristics and the risks assumed, and assessment of its effectiveness.

Subject to the provisions of Article 2420-*ter* and 2443 of the C.C., resolutions regarding the following matters fall under the responsibility of the Board of Directors, which, in all cases, is to be assumed in accordance with Article 2436 of the C.C.:

- mergers, in the cases specified in Articles 2505 and 2505-*bis* of the C.C., and the cases referenced in Article 2506-*ter* of the C.C. for spin-offs;
- establishment and closure of branch offices;
- transfer of registered office within Italy;
- indication of those directors who are legal representatives of the company;
- reduction of capital following a redemption;
- adjustment of By-Laws to legal provisions.

Pursuant to Article 15 of the Company By-Laws, resolutions on the matters below fall under the exclusive responsibility of the Board of Directors and are adopted if a majority of active directors vote in their favor:

- a) any proposal to be submitted to the Extraordinary Shareholders' Meeting concerning or resulting in increasing the Company's capital, except for proposals to reduce and simultaneously increase capital pursuant to Articles 2446 and 2447 of the Civil Code;
- b) any transaction to purchase, sell or lease companies; business units; and assets, including real properties or equity investments (including the purchase or sale of treasury shares or redemption of shares) categorized as non-current assets, whose value for any single transaction or combination of related transactions (or transactions that are connected with the completion of the same transaction) is greater than €10,000,000.00 (ten million);

- c) any proposal to be submitted to the Shareholders' Meeting concerning the distribution of dividends and/or reserves in any form, and/or transactions for the voluntary reduction of capital or any resolution to distribute dividends in advance;
- d) new loans, mortgages and other financial debt of any sort with a term of over eighteen months, whose value for any single transaction or combination of related transactions (i.e. used towards the completion of the same transaction) is greater than €10,000,000.00 (ten million);
- e) the appointment and removal of the CEO and the allocation, modification and revocation of powers granted to individuals holding this position;
- f) compensation for any purpose to be paid to the Company's CEO and compensation policies for strategic executives;
- g) approval of strategic plans, annual and multi-year budgets and strategically significant changes in such plans and/or budgets.

The Board has also retained exclusive responsibility for the approval of more significant transactions and related parties transactions (in this regard, see Section 12 of this Report).

In 2014 RDM's Board of Directors met 4 times with an average duration of 4 hours. Meetings of the Board of Directors may also be held via videoconference and/or conference call. In order to ensure that all Board members can participate, the Chairman of the Board of Directors must work with the Company legal department to ensure that all documents concerning the agenda items for each meeting are distributed at least 3 business days in advance with the exception of urgent situations.

On January 21, 2015 the Company distributed a schedule providing for the Board to meet 5 (five) times in 2015 and the dates of such meetings. As of the date that this Report was approved by the BoD, only one board meeting (held on February 12, 2015 regarding the approval of the Interim Report as of December 31, 2014) has already taken place.

The financial calendar is available on RDM's website (www.renodemedici.it/governance/eventisocietari).

During 2014, meetings of the Board of Directors were also attended by individuals not on the Board such as: Veronica Arciuolo, Head of Legal and Corporate Affairs who also acted as the Board's secretary; Stefano Moccagatta, as CFO and Executive Responsible for the Preparation of the Company's Financial Reports and, since July 1, 2014, also as Investor Relator. In addition, from time to time the Board also evaluates whether it would be necessary/beneficial to invite outside individuals, depending on the items on the agenda, in order to benefit from their specific expertise.

As of the date of this report, no director has indicated that he/she performs activities that are in competition with the Company. In this regard, we note that the Shareholders' Meeting has not given overall advance authorization for exceptions to the non-competition rule set forth in Article 2390 of the Civil Code.

5.4. DELEGATED BODIES: CEO

Article 16 of the Company By-Laws specifies that the Board of Directors may delegate some of its powers to an executive committee or to the Chairman and/or its other members, and may appoint one or more CEOs. The delegated bodies may in turn grant, within the scope of powers received, powers for individual acts or categories of acts to Company employees and third parties with the option to sub-delegate powers.

As of the date of the Report, the Board of Directors had not appointed an executive committee. Since April 29, 2014, only one Executive Director was appointed, the CEO.

Chairman of the Board of Directors

The Chairman of the Board of Directors has not received any proxy and, together with all the members of the Board, takes part in developing and approving corporate strategies.

CEO

At the meeting of April 29, 2014, the Board of Directors appointed Ignazio Capuano as CEO and assigned him the broadest possible powers of ordinary and extraordinary administration with the exception of those powers which, by law and/or in accordance with the By-Laws, are strictly reserved for the Shareholders' Meeting or the Board as a whole. The CEO may exercise these powers unilaterally for individual transactions that do not involve expense commitments in excess of €10,000,000.00. The Board has also assigned the CEO the responsibility of overseeing the management of the technical and production aspects of the Company's operations.

Pursuant to the Company By-Laws and the provisions of Article 150 of the CFA, the CEO shall report to the Board of Directors and Board of Statutory Auditors – at least quarterly or in any case at all Board meetings – on activities performed, general operating performance, projected operating performance and transactions with the greatest operating, financial and balance-sheet impact or, in any case, those transactions completed by the Company and subsidiaries with the greatest significance in terms of their size or characteristics. In particular, the CEO shall report on transactions in which he has an interest on his own behalf or on behalf of third parties, and on any atypical or unusual transactions or related parties transactions that do not fall under the exclusive responsibility of the Board. As a general rule, this information is to be provided concurrently with the approval of periodic financial reports (financial statements, semi-annual report and quarterly reports) by the Board of Directors.

It is hereby confirmed that, in 2014, this information was actually provided by the CEO to the Board of Directors and Board of Statutory Auditors on a quarterly basis, concurrently with the approval of periodic financial reports (financial statements, semi-annual report and quarterly reports) by the Board of Directors, and that such information is contained in the minutes for the individual meetings concerned.

It should be noted that, as a part of the CEO's periodic reporting to the Board, he provides Board members with appropriate, specific and detailed information on various aspects of the Company and Group (including those not closely related to the core business) in order to augment the directors' knowledge of the business's operations and dynamics, encourage discussion and benefit

from various contributions taking into account the high degree of professional expertise represented on the Board.

In order to get the most out of board meetings as a typical opportunity for directors (and especially non-executive directors) to obtain information on the company's operations, the CEO must ensure that the executives in charge of the company departments related to agenda items are available to participate, if required, in the afore-mentioned meetings and/or meetings of the various committees.

Note that Mr. Capuano, as CEO of the Company does not hold the position of director in any other issuer.

Mr. Capuano also holds the post of director in charge of the internal control and risk management system (§ 12.4.).

5.5. NON-EXECUTIVE DIRECTORS

Most members of the Board are non-executive (since they have no operating powers and/or management functions within the company) in order to ensure, by virtue of their number and authority, that their opinions will have a significant influence when making Board decisions.

Non-executive directors contribute their specific expertise to Board discussions in order to help examine the topics being discussed from different points of view with the resulting adoption of carefully considered and sensible resolutions that are in line with the Company's interests.

With the exception of the Chairman, Deputy Chairman and CEO, the other 5 members of the Board are all non-executive members.

5.6. INDEPENDENT DIRECTORS

In accordance with the requirements of the Code, the Board of Directors verified at its meeting of April 29, 2014 whether directors qualified as independent actually met the requirements for this qualification under the criteria set by the Self-Regulation Code, according to information provided by the individuals concerned and available to the Company. This verification took place during the Board meeting, but in the absence of the members concerned. The Board of Statutory Auditors verified the adequacy and appropriateness of the criteria and procedure used by the Board to assess whether the requirements of independence had been met. Note that at the time of their nomination, all Independent Directors agreed to uphold this requirement. If a director does not meet this requirement, he/she is required to notify the Board immediately and delay their appointment. The results have been issued to the market.

In 2014 and more specifically as from April 29, 2014 (date of appointment), the Independent Directors met two times on the occasion of the meeting of the Internal Control Committee, and noted that there were no findings to bring to the attention of the Corporate Bodies.

5.7. LEAD INDEPENDENT DIRECTOR

As of the date of this Report, no Lead Independent Director has been appointed since the requirements for doing so, as dictated by the Code, are not applicable.

6. TREATMENT OF COMPANY INFORMATION

The Board of Directors has approved procedures – which incorporate the guidelines of Consob and Borsa Italiana, and the provisions for incorporating the European directive on Market Abuse – that set the requirements for disclosing confidential information to the public and establish rules for obtaining the data and information from subsidiaries that is necessary to provide appropriate and timely information to the Board and the market on events and situations that could take the form of confidential information.

The Code of Conduct on Internal Dealing is available on the Company's website (www.renodemedici.it/governance/codiciinterni-2011).

6.1 Procedure for reporting confidential information to outsiders

The Company had adopted the new procedure concerning Confidential Information containing the "Maintenance and Updating of the Register of Persons Who Have Access to Confidential Information at RDM" in accordance with the provisions of Art. 115-bis of the CFA.

The Regulations in compliance with the provisions of Consob's Issuer Regulations establishes:

- (i) the procedures and deadlines for making entries in the register and any subsequent removal of persons who, by virtue of the work and professional activities or the duties performed on behalf of RDM, have access on a regular or occasional basis to confidential information;
- (ii) the procedures for notifying the individual concerned of his/her inclusion and/or removal from the register and the related reason.

6.2 Internal Dealing

The Board also approved the "Procedure for identifying significant parties and for reporting transactions they complete, including through intermediaries, that concern shares issued by RDM S.p.A. or other related financial instruments."

The procedure was prepared in accordance with the provisions of Article 114, paragraph 7 of the CFA.

In accordance with the provisions of the procedure, on August 27, 2008 the Board appointed Veronica Arciuolo to be the Person in Charge of Maintaining the Register.

7. BOARD COMMITTEES

In order to improve the effectiveness and efficiency of the work of the Board of Directors, the Internal Control and Risk Committee, the Related Parties Transaction Committee, the Remunerations Committee and the Nominating Committee have been established. The Procedure for Related Parties Transactions specified that the Committee on this subject should consist only of Independent Directors, and its membership may coincide with the Internal Control and Risk Committee in the event the latter consists of all the Independent Directors on the Board. However, since only two Members of the current Board qualify as Independent, the third member was selected from the non-executive directors.

As evidenced by best practices in Italy and abroad – although far from replacing the Board in the fulfillment of its duties – the committees serve as an important preliminary driving force, by preparing proposals, recommendations and opinions, thereby allowing the Board to make its decisions with greater conviction. In the case of the RDM Group, this role has proven to be particularly effective in terms of managing sensitive matters, given the varied composition and the different professional profiles expressed by the Board.

Lastly, bearing in mind that the current list-vote mechanism ensures a transparent nomination procedure and a balanced Board composition by guaranteeing, in particular, the presence of a sufficient number of independent directors, the Board of Directors did not see a need to establish a Board committee to make proposals for the appointment of directors.

The Board did not see the need to reserve the responsibilities of one or more committees for itself.

8. NOMINATING COMMITTEE

On November 2, 2012 the RDM Board of Directors established the Nominating Committee in accordance with the requirements of Article 5 of the Self-Regulation Code of the stock exchange.

Since April 29, 2014, the date of renewal of the current Board of Directors, the Committee comprises 3 Non-executive directors, 2 of whom are independent. Enrico Giliberti – Chairman, Robert Hall and Laura Guazzoni.

The Committee did not meet in 2014.

The committee has the following duties:

- a) provide opinions to the Board of Directors concerning the size and composition of the Board and make recommendations concerning professionals who should be on the Board;
- b) propose candidates to the Board of Directors for the position of director in cases of co-optation where it is necessary to replace independent directors.

9. REMUNERATIONS COMMITTEE

9.1. Composition of the remunerations committee

The Remunerations Committee consists of three non-executive directors, two of whom are independent.

The members of the Remunerations Committee are: Mr. Enrico Giliberti (Independent Director), who serves as Chairman, Ms. Laura Guazzoni (Independent Director), and Mr. Robert Hall (non-executive director).

In 2014 the Committee met twice to approve the Report and evaluate and formulate its proposal with regard to the division of the remuneration approved by the Shareholder's Meeting at the time of the appointment among the Directors and also to formulate its proposal with regard to the remuneration to be awarded to directors with special offices and members of the Committees.

The average duration of meetings was 2 hours. The Board of Statutory Auditors participates in meetings of the Remunerations Committee.

Proper minutes were prepared for meetings of the Remunerations Committee.

9.2. DUTIES OF THE REMUNERATIONS COMMITTEE

In accordance with the Self-Regulation Code, the Remunerations Committee is in charge of submitting proposals to the Board for the remuneration of directors who fill specific positions by monitoring the application of decisions made by the Board; periodically assessing criteria used for the remuneration of executives with strategic responsibilities, if any; overseeing their application on the basis of information provided by CEOs; and making general recommendations to the Board of Directors in this area. In order to carry out its tasks, the Committee has access to all corporate information and departments deemed necessary.

As of the date of this Report, the Company had not identified Executives with Strategic Responsibilities with the exception of Capuano as CEO, since the requirements set by the CFA and Issuer Regulations had not been met.

The establishment of this committee ensures the maximum disclosure and transparency on the compensation payable to directors with specific positions and on how it is determined in each case. However, it is understood that in accordance with Article 2389, third paragraph of the Civil Code, the Remunerations Committee only has the power to make proposals, while the power to determine the remuneration of directors holding specific positions rests, in all cases, with the Board of Directors after consulting with the Board of Statutory Auditors.

10. DIRECTORS' REMUNERATION

For information on this section, please see the Report on Remuneration prepared and published pursuant to Article 123-ter of the CFA.

This report is available on the Company's website: www.renodemedici.it/governance/assemblee.

11. INTERNAL CONTROL COMMITTEE

First, it should be noted that the Internal Control Committee has been assigned all the functions of the Control and Risk Committee, and only its name has remained unchanged. Moreover, the composition of this committee (the Internal Control Committee) meets the requirements and criteria set forth by the Self-Regulation Code for the Control and Risk Committee.

11.1. COMPOSITION OF THE COMMITTEE

On April 29, 2014 the Board appointed the Internal Control Committee (i.e. the “Control and Risk Committee”) for the three-year period 2014-2016.

The Internal Control Committee currently in office consists of 3 non-executive directors, two of whom are independent. It is noted that one member (Ms. Laura Guazzoni) has appropriate accounting and financial expertise.

The current Internal Control Committee is made up of: Robert Hall – Chairman, Enrico Giliberti e Laura Guazzoni.

In 2014, the Internal Control Committee had three meetings with an average duration of 2 hours.

Members of the Board of Statutory Auditors also participate in the work of the Committee as members of the Internal Control and Official Audit Committee.

In addition, depending on items on the agenda, the CEO, CFO, Head of Legal Affairs and Internal Control Manager were invited to participate, from time to time in order to report on individual agenda items.

Proper minutes were prepared for the Committee’s meetings.

11.2. DUTIES ASSIGNED TO THE INTERNAL CONTROL COMMITTEE

The Committee is in charge of making proposals and recommendations to the Board of Directors in the area of the oversight of the Company’s overall operating performance so that the Board is able to perform its duties of providing guidance and assessing the adequacy of the system.

An effective internal control system helps safeguard the company’s assets, the efficiency and effectiveness of company transactions, the reliability of financial information and compliance with laws and regulations. In the performance of its duties, the committee may access the necessary information and company areas, assessing the adequacy of the internal control system relative to the Company’s characteristics and ensures that its assessments and decisions regarding the internal control system, the approval of financial statements and semi-annual reports and relationships between the issuer and independent auditor are supported by adequate preliminary activities.

In particular, the Committee is charged with assessing the functionality and adequacy of the internal control system as well as actual compliance with internal procedures and directives adopted to

ensure sound, effective management and to identify, prevent and manage, to the extent possible, financial and operational risks, fraud and damage to the Company.

The specific duties of the Committee include:

- examining significant problems and procedures for overseeing the Company's business;
- assessing the schedule of work prepared by the Internal Audit department and obtaining its periodic reports;
- assessing, together with the Company's administrative managers, the adequacy of the accounting principles used and their consistency for the purposes of preparing consolidated financial statements;
- overseeing the effectiveness of the process of the official audit of accounts;
- assessing the schedule of work prepared for the audit and findings indicated in the report and recommendation letter;
- reporting to the Board of Directors, at least semi-annually, on the occasion of meetings to approve the draft financial statements and semi-annual report, on activities performed and the adequacy of the internal control system;
- performing any other duties assigned to it by the Board of Directors.

As a part of the periodic review of the adequacy and actual operation of the organizational structure in relation to the internal control system, during the financial year the committee:

- examined and shared with the Internal Audit department the updated analysis of risks faced by the company, assessed the actions and measures taken by the Company to mitigate the extent of these risks and verified the adequacy of the actual operation of the organizational structure and the actual operation of the organizational structure in relation to the internal control system;
- discussed with the Internal Audit department the most significant findings as well as background causes and any difficulties encountered during its activity;
- verified the subsidiaries' adoption of an appropriate Organization and Management Model pursuant to Legislative Decree 231/01;
- examined the plan to update the Organization, Management and Control Model pursuant to Article 231/2001;
- examined the audit plan for year 2014 at the Company and Group and verified its main findings;
- initiated assessments under its responsibility concerning the process of preparing the Interim Report and Semi-Annual Report, and reported to the Board on the outcome of the above assessments and provided recommendations as necessary;
- verified the adequacy and actual application of accounting principles used and their consistency for the purpose of preparing consolidated financial statements;

- examined the outcome of activities performed by the Company to verify compliance with the provisions of Law 262/2005.

The Committee also examined the main risks faced by the Company and measures taken to prevent, monitor and control such risks.

The Committee may ask the Board to allocate a budget for it that is sufficient to perform its assigned duties.

Furthermore, pursuant to the Committee Regulations, the Committee may obtain the assistance of internal employees and outside professionals, at the expense of the Company, to perform its duties.

12. INTERNAL CONTROL AND RISK MANAGEMENT SYSTEM

12.1. introduction

RDM realizes the importance that financial disclosure plays in establishing and maintaining positive relationships between the company and its many partners, and together with Company performance, it contributes to the creation of value for shareholders.

RDM is also aware that investors rely on the full compliance of management and all employees with the rules that make up the Company's internal control system.

The control system consists of the combination of rules, procedures and organizational structures that are designed to make it possible (through an appropriate identification system) to identify, measure, manage and monitor key risks and to ensure sound and proper management of the company in keeping with pre-established goals. This system is integrated into the more general organizational and corporate governance structures adopted by the issuer, and takes into due consideration benchmark models and best practices at the domestic and international levels. An effective internal control and risk management system contributes to ensuring that the company's management will be consistent with Company objectives set by the Board of Directors and fosters the making of well-informed decisions. Moreover, it also contributes to ensuring the protection of the Company's assets, the efficiency and effectiveness of company processes, the reliability of financial information and compliance with laws, regulations, the Company By-Laws and internal procedures.

In terms of internal control, RDM has prepared – and has kept up-to-date – a special system which is in charge of providing correct Company information and adequate oversight on all Group activities with a special focus on areas deemed to have the greatest risk.

In addition, through the Internal Audit department, the Company continually determines whether this system is appropriate for the Company's structure. In 2014, in keeping with the Audit Plan approved or following specific request, 12 audit reports were issued and checks were subsequently made of the corrective actions taken.

Below are the goals assigned that the Group's Internal Control System aims to achieve:

- ensure that Company activities are carried out in an effective and efficient manner;
- guarantee the reliability and accuracy of accounting documents and the safeguarding of the Company's assets;
- ensure compliance with external regulations and the Company's internal regulations.

The fundamental elements of the Internal Control System developed by the Company and subject to ongoing monitoring and updating, are as follows:

- separation of roles and duties in the completion of critical transactions;
- traceability of transactions;
- management of decision-making processes based on objective criteria, as far as possible.

This system is implemented through procedures, organizational structures and controls implemented by RDM and the Group's operating companies over the most significant Company processes in terms of risk. The types of controls implemented can be broken down into:

- both preventive and after-the-fact automated or manual line controls for an individual transaction;
- managerial controls over the performance of companies and individual processes as compared to projections.

The above types of controls, which fall under the responsibility of the management of the area concerned, are in addition to activities carried out by the Internal Audit department, which is charged with ensuring that RDM's auditing activities are completed. On February 12, 2013, the Board of Directors issued a positive opinion on the Company's organisational, administrative and accounting structure.

12.2. EXISTING RISK MANAGEMENT AND INTERNAL CONTROL SYSTEMS IN RELATION TO THE FINANCIAL REPORTING PROCESS

The risk management system for the financial reporting process must not be considered separately from the corresponding internal control system since these are elements of the same risk control and management system, which in turn is part of the overall internal control system for identifying, managing and monitoring the Company's overall risks.

The aim of this system is to ensure the credibility, accuracy, reliability and timeliness of financial reporting.

12.3. DESCRIPTION OF THE MAIN CHARACTERISTICS OF THE EXISTING RISK MANAGEMENT AND INTERNAL CONTROL SYSTEMS IN RELATION TO THE FINANCIAL REPORTING PROCESS

The administrative and accounting procedures set forth in Law 262/05 and as amended are based on an analysis of the risk that intentional and unintentional errors will occur during the processes leading to the preparation of financial reports. Thus, the system has been built by identifying and assessing risk areas where events could occur that could compromise the achievement of the aforesaid financial reporting objectives.

On the basis of the identification and assessment of the risk areas, elements of the internal control system were analyzed with respect to financial reporting through:

- a summary overall analysis, with a special focus on controls on the reliability of financial reports;
- an analysis for each operating process concerning financial statement items that are significant for the purposes of financial reporting using a matrix showing the correlation between objectives identified for process activities and related controls.

The system can be broken down into the following macro-phases:

- risk identification and assessment;
- assessment of the adequacy of control activities.

In addition, the following activities are to be assigned to specific areas (Internal Audit):

- review of the operations of the control system;
- monitoring and development of the control system.

Risk identification and assessment

Risks are identified with respect to financial statement assertions (existence and occurrence, completeness, rights and obligations, measurement and recording, presentation and disclosure) and other control objectives such as compliance with authorization limits, the segregation of incompatible duties, controls over the physical security and existence of assets, documentation and the traceability of transactions.

Assessment of the adequacy of control activities

On the basis of the risk assessment, specific control activities are identified and then broken down into two major categories:

- controls applicable to the entire company organization, which are common to and cut across the entire organization being assessed and represent structural elements of the system of internal control on financial reporting;
- specific controls at the process level.

A Group-wide manual has been prepared, containing guidelines and a description of processes and controls to be implemented for the preparation of the reporting package, as well as the related declarations to be issued under the signature of each applicable body concerning the adequacy of controls performed and the reliability and consistency of the data provided.

At the process level, “specific” controls were identified such as checks on the documentation supporting the proper recording of accounting entries, issuance of proper authorizations, completion of accounting reconciliations and implementation of consistency checks.

Specific control activities were carried out with respect to “ordinary” processes performed during the year and with respect to “unusual” processes implemented primarily at the end of interim and annual accounting periods.

Extraordinary transactions were also subject to specific control procedures, involving the appropriate management levels.

In particular, control procedures related to “ordinary” processes were, for the most part, based on adequate reporting systems.

With regard to consolidated information, there are specific consolidation procedures, including IT-based procedures, that are updated in relation to business requirements and monitored by the area in charge. Consolidated information is received from various Group companies and processed at headquarters by the Consolidated Financial Statements department.

Audit of the operations of the internal control system

In order to audit and ensure the effectiveness of the internal control system for financial reporting, specific monitoring activities are to be carried out by the parties responsible for processes (“process owners”) or by third parties that are separate from process operations (Internal Audit).

Monitoring and development of the control system

In order to allow for the proper monitoring of the system, the “design” of its components is regularly reassessed in all cases upon the occurrence of significant events or the identification of new risks using the risk assessment process. To be specific, following comments that came up during the auditing phases, in 2014 revisions and amendments were made to administrative and accounting procedures. These procedures are always in progress in order to adapt them to Company’s structure.

The effectiveness of controls indicated by procedures that cover the administrative and accounting system is assessed through specific tests conducted by Internal Audit.

Any deficiencies in the design and effectiveness of controls are reported to process owners and the executive responsible for the preparation of the company’s financial reports to plan remedial measures, the actual implementation of which is verified.

Pursuant to paragraph 5 of Article 154-bis of the CFA, the executive responsible for the preparation of the company’s financial reports and the CEO must attest to the adequacy and actual application of administrative and accounting procedures for the preparation of separate and consolidated financial statements as well as any other communication of a financial nature.

12.4 EXECUTIVE DIRECTOR IN CHARGE OF THE INTERNAL CONTROL SYSTEM

On April 29, 2014 the Board appointed the CEO, Ignazio Capuano, to be the executive director charged with overseeing the operation of the internal control system.

The director charged with overseeing the operation of the internal control and risk management system:

- a) oversees the identification of major Company risks, taking into account the characteristics of the operations carried out by the issuer and its subsidiaries, and periodically submits them to the Board of Directors for its review;
- b) implements strategic guidelines established by the Board of Directors, manages the design, implementation and management of the internal control and risk management system, and continually verifies its overall adequacy, effectiveness and efficiency;
- c) manages the adaptation of this system to changes in operating conditions and the legislative and regulatory framework;
- d) may ask the Internal Audit department to conduct audits of specific operating areas and of compliance with internal rules and procedures in the execution of Company transactions, giving immediate notice thereof to the Chairman of the Board of Directors, the Chairman of the Control and Risk Committee and Chairman of the Board of Statutory Auditors;
- e) promptly reports to the Control and Risk Committee (or to the Board of Directors) on problems and critical areas that arise in the performance of his/her activities, or that come to his/her attention, so that the Committee (or Board) may take the appropriate action;
- f) is charged with coordinating the various individuals involved in the internal control and risk management system and must oversee and participate in the activities assigned to each of them.

12.5. MANAGER OF INTERNAL AUDIT DEPARTMENT

A key role in the internal control system is played by Internal Audit which is charged with:

- (i) ensuring that the oversight activities specified in Legislative Decree 231/2001 are performed;
- (ii) updating the system used to identify, classify and assess areas of risk for the purposes of planning audits;
- (iii) implementing scheduled audits (plan approved by the Oversight Body) and unscheduled audits, identifying any gaps compared to the models adopted and making proposals on corrective action to be taken;
- (iv) ensuring the maintenance of the relationship with the independent auditor;
- (v) maintaining the relationship with, and providing reports to the Oversight Body, the Internal Control Committee and Board of Statutory Auditors.

Internal Audit has free access to all data, documentation and information that is useful for the performance of its audits.

Internal Audit is headed by Serena Monteverdi, who was appointed by the Board of Directors on November 4, 2011 upon the proposal of the Internal Control Committee after an assessment of her background.

See the description elsewhere in this Report for the activities performed in 2014.

12.6. ORGANIZATIONAL MODEL PURSUANT TO LEGISLATIVE DECREE NUMBER 231/2001

With the entry into force of Legislative Decree No. 231 of June 8, 2001, as revised and amended, which introduced a specific mechanism for companies to assume liability for certain types of crimes, the Company took measures to avoid, in accordance with the provisions of this regulation, being held liable in this way by creating specific oversight procedures aimed at preventing certain types of crimes.

In particular, on September 28, 2005 the Company's Board of Directors approved the "Organization, Management and Control Model pursuant to Legislative Decree 231/01" (hereinafter, the "Model") which meets the requirements of this legislative decree and was prepared on the basis of guidelines issued by Confindustria. The Model, which was approved as a result of organizational and regulatory changes, is continually being updated and amended.

On August 3, 2014, following the publication of the new Guidelines by Confindustria, the Company has begun to substantially and radically revise the entire Management System pursuant to Legislative Decree 231/01.

The Model in force at the time of drawing up this Report was distributed to all employees and is published, in its general part, on the Company's website.

Relative to the provisions of Article 6 of the aforesaid decree, the Board approved the creation of the Oversight Body and created it as a multi-member body. To be specific, it currently consists of 2 Independent Directors and one member of the Company who has specific expertise on Legislative Decree 231.

The current Oversight Body was appointed on April 29, 2014, and, since its appointment, it has been held twice, with all members attending all meetings. The Oversight Body is composed as follows: Ms. Laura Guazzoni – Chairman; Mr. Enrico Giliberti and Ms. Veronica Arciuolo.

On average, the meetings of the Oversight Body last 3 hours and they are attended by members of the Board of Statutory Auditors, Internal Audit, and, depending on agenda items, Company representatives. Furthermore, the Company provides a continual flow of information to the Oversight Body so that the latter is able to constantly monitor all activities deemed to be at risk.

Each year the Oversight Body independently approves its oversight plan that includes audits of the adequacy of the Model and compliance with the Model.

The Oversight Body also has its own regulations and a budget commensurate with the duties assigned to it.

12.7. INDEPENDENT AUDITOR

The firm assigned to perform the official audit of accounts is Deloitte & Touche S.p.A., which was appointed by the ordinary Shareholders' Meeting on April 27, 2012 for the period from 2012-2020, and thus, until the approval of the financial statements as of December 31 (thirty-first), 2020.

12.8 EXECUTIVE RESPONSIBLE FOR THE PREPARATION OF THE COMPANY'S FINANCIAL REPORTS

On November 13, 2008, the Board of Directors – upon approval of the Board of Statutory Auditors – appointed Stefano Moccagatta, RDM's Finance and Control Director, to be the executive responsible for the preparation of the company's financial reports.

Pursuant to Article 21 of the Company By-Laws, the body authorized to make this appointment is the Board of Directors, subject to obtaining the mandatory opinion of the Board of Statutory Auditors. In accordance with the provisions of Article 154-bis of the CFA, the same By-law provision also specifies that the Executive Responsible must have at least three years' experience in the following areas:

a) administration or control activities or management duties at corporations with share capital of at least two million euros;

or

b) professional activities or a tenured university teaching position in legal, economic, financial, technical and scientific areas that are closely related to the company's operations and the duties that the Executive Responsible is required to perform;

or

c) executive positions with government agencies or administrations operating in the credit, financial and insurance fields, or, in any case, in areas that are closely related to the company's area of operations.

In accordance with the provisions of current regulations, the Executive Responsible prepared and implemented appropriate administrative and accounting procedures for the preparation of separate and consolidated financial statements and all other communications of a financial nature.

Together with the CEO, the Executive Responsible also certified the following in a special report attached to the separate financial statements, consolidated financial statements and semi-annual report:

- (i) the adequacy and actual application of the administrative and accounting procedures indicated above during the period to which these accounting documents refer;
- (ii) the compliance of the content of these documents with the IFRS applicable in the European Union pursuant to Regulation (EC) No. 1606/2002 of the European Parliament and of the Council of July 19, 2002;
- (iii) the consistency of these documents with the entries in ledgers and accounting entries, and their suitability to provide a true and accurate representation of the balance sheet, income statement and financial situation of the Company and all companies included in consolidation;
- (iv) that the report on operations related to the separate and consolidated financial statements contains a reliable analysis of performance and operating profit, as well as the situation of the Company and all companies included in consolidation together with a description of the main risks and uncertainties to which the latter are exposed;
- (v) that the interim report on operations included in the semi-annual financial report contains a reliable analysis of the information indicated in paragraph 4 of Article 154-ter of the CFA.

The executive responsible for the preparation of the company's financial reports is subject to the provisions governing the responsibility of directors with respect to the duties assigned to them, with the exception of actions taken on the basis of a working relationship with the Company.

13. DIRECTOR INTERESTS AND RELATED PARTIES TRANSACTIONS

With regard to related parties transactions, the Company's Board of Directors formally approved the "Regulation for Related Parties Transactions".

This regulation was prepared and adopted in accordance with the provisions of the related regulation adopted by Consob with Resolution No. 17221 of March 12, 2010 as revised and amended.

The underlying reason for the new procedure – partly in an attempt to interpret the primary intent of legislators – is to bolster the protection of minority shareholders and other stakeholders by fighting potential abuses that could arise from the completion of transactions with a potential conflict of interests with related parties (including, for example, mergers, acquisitions, disposals and reserved capital increases). The key points of the procedure are as follows:

- a) strengthening the role of independent directors in all phases of the decision-making process concerning related parties transactions;
- b) the transparency mechanism;
- c) the obligation to report to the regulatory authority and public;
- d) clear identification of minor transactions, based on the type of transaction and its economic significance, setting a threshold of €100,000.00 for this purpose.

The new regulation went into force on January 1, 2011.

Its main features are as follows:

- 1) identification of the party related to the Company ("**Related Party**"). In accordance with the provisions of Appendix 1 of the Consob Regulation, a party is deemed to be a related party if:
 - (a) directly or indirectly, including through subsidiaries, fiduciaries or intermediaries:
 - (i) it controls the Company, is controlled by it or subject to joint control with respect to the Company;
 - (ii) it has an investment in the Company such that it is able to exercise a significant influence over the latter;
 - (iii) it exercises control over the Company together with other parties;
 - (b) it is an associate of the Company;
 - (c) it is a joint venture in which the Company is a participant;
 - (d) it is a member of the Board of Directors or Board of Statutory Auditors or is an executive with strategic responsibilities of the Company or its parent company;
 - (e) it is a close family member of one of the parties indicated in paragraphs (a) or (d);

- (f) it is an entity in which one of the individuals indicated in paragraphs (d) or (e) exercises control, joint control or a significant influence, or directly or indirectly holds a significant portion of not less than 20% of voting rights;
- (g) it is an Italian or foreign supplemental, collective or individual pension fund established for employees of the Company or of any other entity related to it.

2) Identification of Significant Transactions, meaning:

- (i) related parties transactions to which at least one of the Indexes of Significance (adopted in accordance with the provisions of Appendix 3 of Consob Resolution No. 1722/2010 as revised and amended), as applicable depending on the specific transaction, is greater than 5%;
- (ii) related parties transactions with a listed parent company (if any) or with parties related to the latter, which in turn are also related to RDM, if at least one of the Indexes of Significance is greater than 2.5%;
- (iii) related parties transactions that could affect the Company's management autonomy (including those concerning intangible assets), or that, in any case, concern assets or goods of strategic importance for the Company, if the value of at least one of the Indexes of Significance is greater than 2.5%. The Board of Directors must in all cases be responsible for determining the strategic importance of specific goods or assets held by the Company and does so, on each occasion, at the initiative of any one of its members or at the request of the Board of Statutory Auditors.

3) Definition of Minor Transactions: All related parties transactions that cannot be defined as Significant related parties transactions are defined as Minor related parties transactions;

4) Identification of exclusions and exemptions from procedures on related parties transactions;

5) Creation of Related Parties Transactions Committee and related independence requirements. As indicated in § 10.2 of this Report, if there are three Independent Members and these same members make up the Internal Control Committee, the duties of the Related Parties Transactions Committee are also delegated to the Internal Control Committee;

6) Adoption of specific procedures for the approval of related parties transactions and related disclosure: contained in the Regulation.

The Regulation governing related parties transactions is available on the Company's website at www.renodemedici.it/governance/codiciinterni.

14. APPOINTMENT OF STATUTORY AUDITORS

Article 19 of the By-Laws specifies that acting and deputy members of the Board of Statutory Auditors are to be elected using a list-vote procedure.

Specifically, the By-law provision concerned states that:

“The lists – which include the consecutively numbered names of one or more candidates – must indicate whether the individual nomination is being submitted for the position of acting statutory auditor or deputy statutory auditor.

The number of candidates on lists must not be greater than the number of members to be elected.

Only those shareholders who individually or collectively with other submitting shareholders, hold a total of shares representing at least 2.5% (or such other percentage set by laws or regulations) of shares with voting rights at ordinary Shareholders’ Meetings may submit lists.

All shareholders that are signatories to a significant shareholder agreement pursuant to Article 122 of Legislative Decree 58/1998, the parent company, subsidiaries and companies subject to joint control pursuant to Article 93 of Legislative Decree 58/1998 may not individually or collectively submit more than one list including through an intermediary or trust company, and may not vote on different lists, and each candidate may appear on only one list or risk being unelectable. Acceptances and votes cast in violation of this restriction shall not be attributed to any list.

The lists, which are signed by those submitting them, must be filed at the Company’s registered office at least twenty-five days prior to the date set for the first call of the Shareholders’ Meeting, and this must be noted in the notice to convene, without prejudice to any other forms of disclosure required by regulations and other provisions currently in effect. At the time lists are submitted, in order to prove ownership of the number of shares necessary for the submission of lists, shareholders must file at the Company’s registered office a copy of the certifications issued by authorized intermediaries in accordance with current laws and regulations.

If, on the due date for submitting lists, only one list has been filed or lists have been submitted only by shareholders that are deemed to be connected according to the applicable regulations, lists may be submitted until the fifth day following such date. In this case, the thresholds specified by the By-Laws for submitting lists are to be reduced by half.

By the deadline for filing lists, each list must be accompanied by the following items to be filed at the Company’s registered office: (a) summary information on the submitting shareholders (with the total percentage interest held), (b) a declaration of the shareholders (other than those who hold, individually or jointly, a controlling or simple majority interest) confirming the absence of a linking relationship (as specified in applicable regulatory provisions) with the latter, (c) a thorough report on the professional and personal background of each candidate, (d) declarations whereby individual candidates accept their nominations and attest, under their responsibility, that there are no reasons they would be unelectable or have a conflict of interest, and that they meet the requirements specified in current regulations to hold the position of statutory auditor, and (e) a list of any administration and control positions held in other companies.

The first two candidates on the list obtaining the highest number of votes will be elected as acting statutory auditors, as will the first candidate from the list obtaining the second highest number of votes which is not related directly or indirectly to shareholders who submitted, or voted for, the list that obtained the highest number of votes.

The first deputy auditor candidate from the list that obtained the highest number of votes, and the first deputy auditor candidate from the list with the second highest number of votes will be elected as deputy statutory auditors pursuant to the preceding paragraph.

If there is a tie vote between two or more lists, the oldest candidates will be elected statutory auditors until reaching the number of positions to be assigned.

The candidate from the list that received the second highest number of votes will be appointed chairman of the Board of Statutory Auditors according to the provisions of the paragraphs above.

If a single list or no list is proposed, the candidates on the list, or those for whom the Shareholders' Meeting voted (provided they obtain the simple majority of votes cast by the Shareholders' Meeting) shall be elected as permanent and deputy statutory auditors respectively.

If the requirements set by regulations and the By-Laws are no longer met, the statutory auditor shall forfeit his/her position.

If a statutory auditor is substituted, he/she shall be replaced by the deputy statutory auditor on the same list as the departing auditor, or failing this, if a minority statutory auditor leaves his/her position, he/she will be replaced by the candidate who is next on the same list as the candidate leaving his/her position, or alternatively, by the first candidate on the minority list that received the second highest number of votes.

It is understood that the minority statutory auditor will retain the chairmanship of the Board of Statutory Auditors.

When the Shareholders' Meeting is required to appoint active and/or deputy statutory auditors in order to complete the Board of Statutory Auditors, the following procedure shall be followed: If statutory auditors on the majority list must be replaced, the appointment is made by simple majority vote with no list restrictions. If, instead, it is necessary to replace statutory auditors elected from a minority list, the Shareholders' Meeting shall replace them by a simple majority vote and select them from the candidates on the list which provided the statutory auditor to be replaced, or on the minority list that had the second highest number of votes

If, for any reason, the above procedures do not result in the replacement of statutory auditors designated by the minority, the Shareholders' Meeting shall do so by a simple majority vote. However, when determining the results of this vote, the calculation shall not include the votes of shareholders who, according to communications made pursuant to current regulations, hold – directly or indirectly, individually, or jointly with other shareholders who are party to the same significant shareholders' agreement pursuant to Article 122 of Legislative Decree 58/1998 – the simple majority of votes that can be exercised at a Shareholders' Meeting, or the votes of shareholders who control, are controlled or are subject to the joint control of these shareholders."

15. STATUTORY AUDITORS

15.1. CURRENT COMPOSITION OF BOARD OF STATUTORY AUDITORS

The Board of Statutory Auditors in office at the time of drawing up this report was appointed by the Shareholders' Meeting of April 27, 2012. At that time, the percentage of capital necessary to submit a list was 4.5% of shares with voting rights at ordinary Shareholders' Meetings.

On the expiration date of this term, only one list was submitted by the shareholder Cascades s.a.s.

In accordance with current regulations and the By-Laws, the following items were filed together with the list: the curricula vitae of candidates containing information on their personal and professional background and the list of administration and control positions held at other companies; and the declarations of candidates attesting that there are no reasons they would be unelectable or have a conflict of interest, and that they meet the requirements specified in current regulations, the By-Laws and Self-Regulatory Code to hold the position of statutory auditor.

This list consisted of the following individuals:

Carlo Tavormina, born in Rome on October 24, 1964;

Giovanni Maria Conti, born in Milan on October 4, 1964;

Laura Guazzoni, born in Milan on April 21, 1965;

Domenico Maisano, born in Milan on June 4, 1969;

Tiziana Masolini, born in Saronno on December 20, 1973.

The candidates from the only list submitted were elected with 64.8% of voting capital in favor.

On March 27, 2014 Ms. Laura Guazzoni resigned as a member of the Board of Statutory Auditors; she was succeeded by Ms. Tiziana Masolini.

The term of the active Board of Statutory Auditors will expire with the approval of the financial statements as of December 31, 2014, and is made up as follows:

| Members | Position |
|----------------------|--------------------------|
| Carlo Tavormina | Chairman |
| Giovanni Maria Conti | Acting statutory auditor |
| Tiziana Masolini | Acting statutory auditor |
| Domenico Maisano | Deputy statutory auditor |

At the session held on February 12, 2015, the Board of Directors determined whether all requirements had been met to hold the position of statutory auditor, and the outcome of this determination was positive.

Partly in an effort to coordinate its activities with other areas involved in the Company's control system, the Board of Statutory Auditors also regularly participates in all meetings of the Oversight Body and Internal Control Committee, it maintains direct relationships with company departments from which it can request clarifications and explanations, and meets at least semi-annually with the independent auditor.

In 2014 the current Board of Statutory Auditors met 6 times with an average duration of 3 hours.

15.2. ROLE AND DUTIES

In addition to the duties assigned to it by law, the Board of Statutory Auditors has also assumed the role of Internal Control and Audit Committee. In addition, through periodic meetings, the Board of Statutory Auditors also oversees the work of the independent auditor and gives prior approval of assigning other tasks to the independent auditor by the Company or Group companies in accordance with the provisions of Article 160 of the CFA.

As part of its work the Board of Statutory Auditors has:

- (i) verified the respect of By-Laws and compliance with applicable regulatory provisions;
- (ii) monitored the independence of the independent auditor and verified compliance with applicable regulatory provisions as well as the nature and quantity of services, other than auditing, provided to the Company and its subsidiaries by the independent auditor and entities in the same network;
- (iii) met with the Internal Audit department and the Internal Control Committee while carrying out its activities in specific meetings, and also participated in all meetings of the Internal Control Committee and Oversight Body;
- (iv) verified the compliance with provisions on health and safety at the workplace, privacy and adherence to the environmental policy;
- (v) expressed its opinion during Board meetings when requested to do so;
- (vi) in its capacity as the Internal Control and Legal Oversight Committee, it supervised the application of the internal control system and asked Internal Audit to conduct specific audits of company departments.

16. INVESTOR RELATIONS

A specific Company department called “Investor Relations” was set up in view of the importance (stressed in the Code) of establishing an ongoing professional relationship with the all shareholders and institutional investors.

Most importantly, the department provides the financial markets with all important information to ensure their perception of the Company is consistent with the intrinsic value of the Group’s operations.

In fact, RDM has adopted a communications policy aimed at establishing an ongoing dialogue with institutional investors, shareholders and the market and at ensuring the regular dissemination of complete, accurate and timely information on its operations, which is subject only to confidentiality requirements for certain types of information.

RDM is committed to maintaining an ongoing dialogue with the market in accordance with laws and regulations on the circulation of confidential information.

Information is provided to investors, the market and the press through press releases; periodic meetings with institutional investors, the financial community and the press; and documentation made available and continually updated on RDM’s website (www.renodemedici.it).

Since 1 July 2014, the office of Investor Relator has been held by Mr. Stefano Moccagatta.

For relations with investors, shareholders and financial analysts, RDM relies on the support of the Company BlueArrow, whereas relations with the media are maintained in partnership with Image Building S.p.A.,.

Information concerning periodic reports and significant events or transactions is disseminated promptly to the public, including through publication on RDM’s website.

The website also provides access to the Company’s press releases, documents on corporate governance, documentation distributed during meetings with financial analysts, shareholder notices and information and documentation on items on the agenda of Shareholders’ Meetings.

Contact information

Reno De Medici S.p.A.

Stefano Moccagatta

Tel. (+39) 02 899 662 51

Fax: (+39) 02 899 662 00

E-mail investor.relations@renodemedici.it

17. SHAREHOLDERS' MEETINGS

The properly formed Shareholders' Meeting represents shareholders, and their resolutions passed in accordance with the law and By-Laws, are binding for all shareholders.

When calling, scheduling and managing shareholders' meetings, there is a special emphasis on facilitating the maximum participation of shareholders and on ensuring the highest quality of information provided to them, in accordance with the restrictions and procedures on disseminating price-sensitive information.

Pursuant to Article 10 of the Company By-Laws, shareholders' meetings are subject to the provisions of the law and of the By-Laws in terms of their proper formation and the validity of resolutions taken.

As specified by Article 8 of the Company By-Laws, *"Shareholders' Meetings shall be convened by a notice containing the information required under current regulations and published according to the deadlines dictated by law: - on the Company's website; - and where required by mandatory order or decision of directors, in the Official Gazette of the Italian Republic or in one of the following newspapers: Il Sole 24 Ore, MF - Milano Finanza and Finanza & Mercati; - and in the other ways specified by current regulations and other rules. Shareholders' Meetings are to be called by a notice published within the deadlines and as dictated by law in the following newspapers: Il Sole 24 Ore, Milano Finanza or Finanza & Mercati."*

The aforesaid Article 8 of the Company By-Laws also governs participation and discussions at Shareholders' Meetings and specifies that the provisions of law and the By-Laws shall apply. Notice to the Company of proxies for participation in the Shareholders' Meeting may also be given by sending the document to the e-mail address indicated in the notice to convene.

Shareholders' Meetings are chaired by the Chairman of the Board of Directors, or if absent or unable then by the Deputy Chairman, or if absent or unable then by another person designated by the Shareholders' Meeting.

The Chairman is responsible for verifying the right to participate in Shareholders' Meetings and the validity of proxies, and for resolving any disputes; the Chairman may also appoint assistants for these purposes.

The Chairman is in charge of guiding the discussion and maintaining order and overseeing voting procedures (which must, in all cases, be transparent). Bearing this in mind, the Company did not deem it was necessary to prepare and approve Shareholders' Meeting regulations.

The Chairman is assisted by a secretary designated by the Shareholders' Meeting. The assistance of a secretary is not necessary when minutes for the Shareholders' Meeting are prepared by a notary.

Resolutions of the Shareholders' Meeting are contained in minutes signed by the Chairman and by the secretary or notary.

In 2014, only one Ordinary Shareholders' Meeting was held.

On that occasion, shareholders did not propose any additions to the agenda, whereas requests for clarifications were submitted and answers were provided during the session.

The Board must report to the Shareholders' Meeting regarding planned and completed activities on the occasion of the approval of the separate financial statements and whenever else it deems appropriate to do so. In order to allow shareholders to take, with conviction, the decisions for which the Shareholders' Meeting is responsible, the Board publishes detailed reports on each agenda item (for those items under its responsibility) in accordance with current regulations.

These reports are also made available on the Company's website at www.renodemedici.it.

During Shareholders' Meetings, the Chairman is required to moderate and manage discussion and ensure the participation of all interested parties. For this reason, and in order to adapt shareholders' meetings to the requirements and needs of shareholders, the Company has to date preferred not to have a regulation for Shareholders' Meetings.

At the Shareholders' Meeting of April 29, 2014, the Chairman explained the Report on Remuneration to shareholders.

18. CHANGES SINCE THE END OF THE REPORTING YEAR

There were no significant changes in the structure of corporate governance described from the end of financial year 2014 until this report was prepared.

Table no. 1: Board of Directors

| Director | Office | Executive | Non- executive | Independent | Attendance/Meetings* | Number of other offices |
|--------------------|--------------------|-----------|-------------------|-------------|----------------------|-------------------------------|
| Robert Hall | Chairman | X | | | 5/5 | 4 |
| Giuseppe Garofano* | Deputy Chairman | X | | | 2/5 | |
| Ignazio Capuano | CEO | X | | | 5/5 | |
| Giulio Antonello* | Director | | X | | 2/5 | 1 |
| Sergio Garribba* | Director | | X | X | 2/5 | 4 |
| Laurent Lemaire | Director | | X | | 5/5 | |
| Vincenzo Nicastro* | Director | | X | X | 2/5 | 5 |
| Carlo Peretti* | Director | | X | X | 2/5 | 5 |
| Enrico Giliberti** | Director | | X | X | 3/5 | 5 |
| Laura Guazzoni** | Director | | X | X | 3/5 | 5 |

* In office until April 29, 2014.

** In office since April 29, 2014.

Table no. 2: Internal Control Committee

| Director | Office | Independent | Attendance at Meetings |
|--------------------|----------|-------------|------------------------|
| Carlo Peretti* | Chairman | X | 1/3 |
| Vincenzo Nicastro* | | X | 1/3 |
| Sergio Garribba* | | X | 1/3 |
| Robert Hall** | Chairman | | 2/3 |
| Enrico Giliberti** | | X | 2/3 |
| Laura Guazzoni** | | X | 2/3 |

* In office until April 29, 2014.

** In office since April 29, 2014.

Table No.3: Remuneration committee

| Director | Office | Independent | Attendance at Meetings |
|--------------------|----------|-------------|------------------------|
| Vincenzo Nicastro* | Chairman | X | 1/2 |
| Carlo Peretti* | | X | 1/2 |
| Giulio Antonello* | | | 1/2 |
| Enrico Giliberti** | Chairman | X | 1/2 |
| Laura Guazzoni** | | X | 1/2 |
| Robert Hall** | | | 1/2 |

* In office until April 29, 2014.

** In office since April 29, 2014.

Table no. 4: Supervisory Authority

| Member | Office | Independent | Attendance at Meetings |
|--------------------|----------|-------------|------------------------|
| Carlo Peretti* | Chairman | X | 1/3 |
| Vincenzo Nicastro* | | X | 1/3 |
| Veronica Arciuolo | | | 3/3 |
| Laura Guazzoni** | Chairman | X | 2/3 |
| Enrico Giliberti** | | X | 2/3 |

* In office until April 29, 2014.

** In office since April 29, 2014.

Table No. 5: Appointments Committee

| Director | Office | Independent | Attendance at Meetings |
|--------------------|----------|-------------|------------------------|
| Carlo Peretti* | Chairman | X | |
| Vincenzo Nicastro* | | X | |
| Sergio Garribba* | | X | |
| Enrico Giliberti** | Chairman | X | |
| Robert Hall** | | | |
| Laura Guazzoni** | | X | |

* In office until April 29, 2014.

** In office since April 29, 2014.



NOTES TO THE
CONSOLIDATED
FINANCIAL
STATEMENTS AT
DECEMBER 31,
2014

CONSOLIDATED STATEMENT OF INCOME

| | Note | 12.31.2014 | 12.31.2013 (*) |
|---|------|---------------|----------------|
| (thousands of Euros) | | | |
| Revenues from sales | 1 | 426,134 | 428,419 |
| - of which related parties | 32 | 6,030 | 7,376 |
| Other revenues and income | 2 | 14,152 | 15,727 |
| - of which related parties | 32 | 664 | 851 |
| Change in inventories of finished goods | 3 | (3,294) | 2,393 |
| Cost of raw materials and services | 4 | (324,968) | (335,855) |
| - of which related parties | 32 | (15,322) | (18,705) |
| Personnel costs | 5 | (65,674) | (67,475) |
| Other operating costs | 6 | (5,158) | (4,330) |
| Gross operating profit | | 41,192 | 38,879 |
| Depreciation and amortization | 7 | (22,557) | (23,759) |
| Write-downs and revaluations | 8 | (207) | (3,631) |
| Operating profit | | 18,428 | 11,489 |
| Financial expense | | (5,364) | (6,308) |
| Gains (losses) on foreign exchange | | 628 | (171) |
| Financial income | | 88 | 153 |
| Net financial income (expense) | 9 | (4,648) | (6,326) |
| Gains (losses) from investments | 10 | 280 | (1,120) |
| Taxes | 11 | (3,887) | 1,117 |
| Profit (loss) for the period before discontinued operations | | 10,173 | 5,160 |
| Discontinued operations | 12 | (4,755) | (3,130) |
| Profit (loss) for the year | | 5,418 | 2,030 |
| Total profit (loss) for the period attributable to: | | | |
| - Group | | 5,478 | 1,775 |
| - Minority interests | | (60) | 255 |
| Basic earnings (loss) per ordinary share (Euros) | | 0.015 | 0.005 |
| Diluted earnings (loss) per ordinary share (Euros) | | 0.015 | 0.005 |
| Basic profit (loss) per ordinary share from discontinued operations (Euros) | | (0.013) | (0.008) |
| Diluted profit (loss) per ordinary share from discontinued operations (Euros) | | (0.013) | (0.008) |

(*) Following the termination of Reno De Medici UK's activity and the holding for sale of Reno De Medici Ibérica at December 31, 2014 and the consequent reclassification of the results for the period under discontinued operations, as required by

IFRS 5, the economic data as at December 31, 2013 were reclassified in order to make them comparable with those at December 31, 2014.

CONSOLIDATED STATEMENT OF COMPREHENSIVE INCOME

| | 12.31.2014 | 12.31.2013 |
|--|------------|------------|
| (thousands of Euros) | | |
| Profit (loss) for the year | 5,418 | 2,030 |
| Other components of comprehensive profit (loss) | | |
| Other components that may be transferred to the income statement in subsequent financial periods: | 201 | 301 |
| <i>Change in fair value of cash flow hedges</i> | 225 | 366 |
| <i>Profit (loss) on translation of financial statements of foreign investee companies</i> | (24) | (65) |
| Other components that will not be transferred to the income statement in subsequent financial periods: | (3,761) | 1,038 |
| Actuarial gain (loss) on employee benefits | (3,761) | 1,038 |
| Total other components of comprehensive profit (loss) | (3,560) | 1,339 |
| Total comprehensive profit (loss) | 1,858 | 3,369 |
| Total comprehensive profit (loss) attributable to: | | |
| - Group | 1,922 | 3,114 |
| - Minority interests | (64) | 255 |

All the figures set out in the table are stated net of the related tax effects.

CONSOLIDATED STATEMENT OF FINANCIAL POSITION

| | Note | 12.31.2014 | 12.31.2013 |
|--|------|----------------|----------------|
| (thousands of Euros) | | | |
| ASSETS | | | |
| Non-current assets | | | |
| Tangible assets | 13 | 202,768 | 211,204 |
| Goodwill | 14 | 0 | 63 |
| Intangible Assets | 15 | 1,911 | 2,377 |
| Intangible assets with an indefinite useful life | 15 | 3,948 | 3,293 |
| Equity investments | 16 | 1,706 | 1,826 |
| Deferred tax assets | 17 | 3,245 | 3,837 |
| Trade receivables | 18 | 0 | 41 |
| Other receivables | 19 | 990 | 958 |
| Total non-current assets | | 214,568 | 223,599 |
| Current assets | | | |
| Inventories | 20 | 70,595 | 77,944 |
| Trade receivables | 18 | 59,368 | 66,902 |
| - of which related parties | 32 | 451 | 491 |
| Receivables from associates and joint ventures | 18 | 274 | 701 |
| Other receivables | 19 | 8,562 | 14,495 |
| Other receivables from associates and joint ventures | 19 | 372 | 90 |
| Cash and cash equivalents | 21 | 2,376 | 2,716 |
| Total current assets | | 141,548 | 162,848 |
| Total assets held for sale | 12 | 10,425 | 0 |
| TOTAL ASSETS | | 366,541 | 386,447 |

| | Note | 12.31.2014 | 12.31.2013 |
|---|------|----------------|----------------|
| (thousands of Euros) | | | |
| LIABILITIES AND SHAREHOLDERS' EQUITY | | | |
| Shareholders' equity | | | |
| Share capital | | 185,122 | 185,122 |
| Other reserves | | (6,159) | (2,638) |
| Retained earnings (losses) | | (43,243) | (44,983) |
| Profit (loss) for the year | | 5,478 | 1,775 |
| Shareholders' equity attributable to the Group | | 141,198 | 139,276 |
| Minority interests | | 362 | 668 |
| Total shareholders' equity | 22 | 141,560 | 139,944 |
| Non-current liabilities | | | |
| Payables to banks and other lenders | 21 | 26,725 | 32,322 |
| Derivative instruments | 23 | 18 | 297 |
| Other payables | 24 | 182 | 234 |
| Deferred taxes | 25 | 10,589 | 13,351 |
| Employee benefits | 26 | 30,674 | 27,557 |
| Non-current provisions for risks and charges | 27 | 4,780 | 6,906 |
| Total non-current liabilities | | 72,968 | 80,667 |
| Current liabilities | | | |
| Payables to banks and other lenders | 21 | 36,196 | 42,728 |
| Derivative instruments | 23 | 286 | 430 |
| Trade payables | 28 | 85,752 | 98,878 |
| - of which related parties | 32 | 404 | 1,104 |
| Payables to associates and joint ventures | 28 | 2,780 | 7,016 |
| Other payables | 24 | 12,919 | 13,936 |
| Other payables from associates and joint ventures | 24 | 2,445 | 615 |
| Current taxes | 29 | 2,396 | 1,288 |
| Employee benefits | 26 | 924 | 945 |
| Total current liabilities | | 143,698 | 165,836 |
| Total liabilities held for sale | 12 | 8,315 | 0 |
| TOTAL SHAREHOLDERS' EQUITY AND LIABILITIES | | 366,541 | 386,447 |

CONSOLIDATED STATEMENT OF CASH FLOWS

| | 31.12.2014 Continuing Operation | 31.12.2014 Discontinued Operation | 31.12.2013 (*) Continuing Operation | 31.12.2013 (*) Discontinued Operation |
|--|---------------------------------------|---|---|---|
| (thousands of Euros) | | | | |
| Profit (loss) for the year | 10,173 | (4,755) | 5,160 | (3,130) |
| Taxes | 3,887 | | (1,117) | |
| Depreciation and amortization | 22,557 | 557 | 23,758 | 756 |
| Write-downs | 207 | 4,000 | 3,631 | 1,579 |
| Losses (gains) from investments | (280) | | 1,120 | |
| Financial (income) expense | 5,149 | 127 | 6,143 | 128 |
| Capital losses (gains) on sale of fixed assets | (578) | 438 | (458) | |
| Net change in provisions for employee benefits and in other provisions, including the provision for bad and doubtful receivables | (1,939) | (921) | 73 | 318 |
| Change in inventories | 2,389 | 1,962 | 31 | 756 |
| Change in trade receivables | 3,536 | 1,950 | 9,551 | 752 |
| - of which related parties | 313 | 28 | 239 | 156 |
| Change in trade payables | (9,199) | (4,871) | (17,518) | (406) |
| - of which related parties | (838) | (3,538) | (252) | (594) |
| Change in total working capital | (3,274) | (959) | (7,936) | 1,103 |
| Gross cash flows | 35,902 | (1,513) | 30,374 | 753 |
| Interest paid in the year | (3,888) | (127) | (4,636) | (128) |
| - of which related parties | | | | |
| Interest received in the period | | | 65 | |
| - of which related parties | | | 65 | |
| Taxes paid in the period | (3,826) | | (2,752) | |
| Cash flow from operating activities | 28,199 | (1,640) | 23,051 | 625 |
| Sale (purchase) of available-for-sale financial assets | | | 1 | |
| Net investment in non-current assets | (18,945) | 5 | (11,242) | (167) |
| Disinvestment in assets destined/held for sale and spare parts | | | 1,079 | |
| Investment in joint ventures | 30 | | (196) | |
| Dividends received | 370 | | 170 | |
| Cash flow from investing activities | (18,545) | 5 | (10,188) | (167) |
| Dividends paid | (243) | | (146) | |
| Change in other financial assets and liabilities and short-term payables to banks | (4,314) | 2,085 | (9,657) | (363) |
| - of which related parties | 1,549 | | (1,506) | |
| Change in medium- and long-term loans | (5,189) | 29 | (3,380) | (129) |
| Cash flow from financing activities | (9,746) | 2,114 | (13,183) | (492) |
| Translation differences | (24) | | (67) | |
| Change in unrestricted cash and cash equivalents | (116) | 479 | (387) | (34) |
| Unrestricted cash and cash equivalents at the beginning of the period | 2,493 | 223 | 2,880 | 257 |
| Unrestricted cash and cash equivalents at the end of the period | 2,376 | 702 | 2,493 | 223 |

(*) Following the termination of Reno De Medici UK's activity and the holding for sale of Reno De Medici Ibérica at December 31, 2014 and the consequent reclassification of the results for the period under discontinued operations, as required by IFRS 5, the capital data as at December 31, 2013 were reclassified in order to make them comparable with those at December 31, 2014.

CONSOLIDATED STATEMENT OF SHAREHOLDERS' EQUITY

| | Share capital | Legal reserve | Other reserves | Retained earnings (losses) | Profit (loss) for the period | Hedging reserve | Reserve for actuarial gain (loss) | Shareholders' equity attributable to the Group | Total Shareholders' equity attributable to minority interests | Total Shareholders' Equity |
|---|----------------|---------------|----------------|----------------------------|------------------------------|-----------------|-----------------------------------|--|---|----------------------------|
| (thousands of Euros) | | | | | | | | | | |
| Shareholders' equity at 12.31. 2012 | 185,122 | 408 | 1,054 | (32,649) | (12,334) | (563) | (4,876) | 136,162 | 560 | 136,722 |
| Dividends distributed | | | | | | | | (146) | | (146) |
| Allocation of profit (loss) for the period | | | (12,334) | | 12,334 | | | | | |
| Profit (loss) for the period | | | | | 1,775 | | | 1,775 | 255 | 2,030 |
| Other components of comprehensive profit (loss) | | | (65) | | | 366 | 1,038 | 1,339 | | 1,339 |
| Total comprehensive profit (loss) | | | (65) | | 1,775 | 366 | 1,038 | 3,114 | 255 | 3,369 |
| Shareholders' equity at 12.31. 2013 | 185,122 | 408 | 989 | (44,983) | 1,775 | (197) | (3,838) | 139,276 | 669 | 139,945 |
| Dividends distributed | | | | | | | | | (243) | (243) |
| Allocation of profit (loss) for the period | | 35 | | 1,740 | (1,775) | | | | | |
| Profit (loss) for the period | | | | | 5,478 | | | 5,478 | (60) | 5,418 |
| Other components of comprehensive profit (loss) | | | (24) | | | 225 | (3,757) | (3,556) | (4) | (3,560) |
| Total comprehensive profit (loss) | | | (24) | | 5,478 | 225 | (3,757) | 1,922 | (64) | 1,858 |
| Shareholders' equity at 12.31. 2014 | 185,122 | 443 | 965 | (43,243) | 5,478 | 28 | (7,595) | 141,198 | 362 | 141,560 |

NOTES TO THE FINANCIAL STATEMENTS

STRUCTURE AND CONTENT

RDM is a company which is established as a legal entity under Italian law. The RDM Group operates mainly in Europe. The business of the Group is the production and distribution of cartonboard made mainly from recycled fibers (recycled cartonboard). Distribution and sale operations are carried out through a network of agents under the joint venture Careo S.r.l.

RDM has its headquarter in Milan, Italy.

RDM's shares are listed on the Star segment of Borsa Italiana S.p.A. and on the Madrid and Barcelona stock exchanges.

The consolidated financial statements of the RDM Group were approved and authorized for publication by the Board of Directors of RDM on Thursday, March 20, 2015.

The consolidated financial statements of the RDM Group are presented in Euros (rounded to the nearest thousand), as this is the prevailing currency in the countries where the Group carries out most of its activities. Subsidiaries are included in the consolidated financial statements on the basis of the principles described in the section "Accounting Principles".

The 2014 consolidated financial statements are prepared in accordance with the International Financial Reporting Standards ("IFRS") issued by the International Accounting Standards Board and homologated by the European Union, as well as based on the provisions issued to implement Article 9 of Legislative Decree 38/2005. IFRS refers to all International Accounting Standards or IAS, all interpretations of the International Financial Reporting Interpretations Committee ("IFRIC"), including those issued previously by the Standing Interpretations Committee ("SIC").

RDM applied the same accounting principles as for the Annual Financial Report at December 31, 2013.

Accounting principles, amendments and interpretations effective from January 01, 2014 specifying any impact in these consolidated financial statements for each of them:

- IFRS 10 – Consolidated Financial Statements. This principle replaces *IAS 27 – Consolidated and Separate Financial Statements*, and *SIC 12, Consolidation - Special purpose entity*. IFRS 10 establishes a unique basic principle for consolidating all types of entities, a principle based on control. A more solid form of control than in the past has also been introduced. The adoption of the principle did not have any effects.
- IFRS 11 – Joint Arrangements. This principle replaces *IAS 31 – Interests in Joint Ventures* and *SIC-13 – Jointly controlled entities - Non-monetary contributions by Venturers*. The new principle, without prejudice to the criteria for identifying the presence of joint control, establishes the criteria for the accounting treatment of joint arrangements based on the rights and obligations from such agreements rather than their legal status, differentiating between joint ventures and joint operations. The adoption of the principle did not have any effects.

- IFRS 12 – *Disclosure of Interests in Other Entities* which is a new and complete principle about additional information to be provided in the consolidated financial statements for every type of investment, including those in subsidiaries, joint arrangements, associates, special purpose entities and other non-consolidated special purpose vehicles. The introduction of the new principle involved the presentation of the information in paragraph 16 of this note;
- Amendments to IAS 32 *Financial Instruments - Presentation*, aimed at clarifying the application of the criteria necessary for offsetting financial assets and liabilities in the financial statements. The adoption of these amendments has not had an effect on the Group's consolidated financial statements;
- Amendments to IFRS 10, IFRS 12 and IAS 27 *Investment entities*, which for investment companies, introduce an exception to the consolidation of subsidiaries, except for cases in which these subsidiaries provide ancillary services to the investment activities conducted by the investment companies. The adoption of these amendments has not had an effect on the Group's consolidated financial statements;
- Amendments to IAS 36 – *Impairment of assets – Recoverable amount disclosures for non financial assets*; The changes aim to clarify that the additional information to be provided about the recoverable amount of assets (including goodwill) or cash-generating units subject to impairments tests, if their recoverable amount is based on the fair value less cost to sell, only involves the assets or the cash-generating units for which a loss in the reduction in value has been recognized or restored during the period. In this case, it is necessary to provide adequate information about the fair value hierarchy of the recoverable amount and the valuation techniques and assumptions used. The adoption of these amendments has not had an effect on the Group's consolidated financial statements;
- Amendments to IAS 39 – *Financial Instruments: Recognition and measurement – Novation of derivatives and continuation of hedge accounting*. The changes involve the introduction of several exemptions to the hedge accounting requirements defined by IAS 39 if an existing derivative had to be replaced with a new derivative in a specific case in which this replacement is with regard to a central counterparty (CCP) following the introduction of a new law or regulation. The adoption of these amendments has not had an effect on the Group's consolidated financial statements.

The accounting standards, amendments and interpretations not yet applicable and not subject to early adoption by the Group are as follows:

- IFRIC 21 – *Levies*, which provides clarifications on the time of recording a liability related to levies (other than income taxes) imposed by a government body. The principle deals with both liabilities for levies that come under the scope of the application of IAS 37 - *Provisions, Contingent Liabilities and Contingent Assets*, and those for levies where the timing and amount are known;
- *Annual Improvements to IFRSs: 2010-2012 Cycle* which includes the changes to some principles under the scope of the annual improvement process;

- *Annual Improvements to IFRSs: 2011-2013 Cycle* which includes the changes to some principles under the scope of the annual improvement process;
- IAS 19 “*Defined Benefit Plans: Employee Contributions*”, which proposes to present the contributions (relating only to the service provided by the employee in the period) made by employees or third parties to benefit plans to reduce service costs during the period in which this contribution is paid.

As at the date of this Annual Financial Report, the competent bodies of the European Union had not yet completed the approval process required for the adoption of the following accounting standards and amendments:

- IFRS 14 – Regulatory Deferral Accounts;
- IFRS 11 – Joint Arrangements – Accounting for acquisitions of interests in joint operations;
- IAS 16 – Property, plant and Equipment and IAS 38 Intangible Assets – “Clarification of acceptable methods of depreciation and amortization”;
- IFRS 15 – Revenue from Contracts with Customers;
- IFRS 9 – Financial Instruments;
- IAS 27 – Equity Method in Separate Financial Statements;
- IFRS 10 and IAS 28 – Sales or Contribution of Assets between an Investor and its Associate or Joint-Venture;
- Improvements to IFRSs: 2012-2014 Cycle;
- IAS 1 – Disclosure Initiative;
- Investment Entities: Applying the Consolidation Exception (Amendments to IFRS 10, IFRS 12 and IAS 28).

The financial statements are prepared on a historical cost basis with the exception of derivative financial instruments and financial assets held for sale, which are recognized at fair value, and financial liabilities, which are recognized at amortized cost. The carrying amount of hedged assets and liabilities which qualify for hedge accounting is adjusted to take into account changes in the fair value of the hedged risks.

The financial statements are prepared on the going-concern assumption. In this respect, despite operating in a persistently difficult economic and financial environment, the Group’s assessment is that no material uncertainties (as defined in paragraph 25 of IAS 1) exist about its ability to continue as a going concern.

Preparing the consolidated financial statements in accordance with IFRS may require the use of estimates and valuations, as well as management’s reasonable judgment in applying accounting policies. More complex matters and/or those that require greater use of assumptions and estimates are discussed in the section “Estimates and Valuations”.

The Group has chosen to present the structure and content of its consolidated financial statements in the following manner:

- the consolidated statement of financial position is presented with separate sections for assets, liabilities and shareholders' equity. Assets and liabilities are then presented on the basis of their classification as current, non-current or held for sale;
- the consolidated income statement is presented in a vertical format with items broken down by nature, as this provides reliable and more relevant information than a classification by function;
- the consolidated statement of comprehensive income is presented separately from the consolidated income statement, and each item is shown net of the tax effect;
- the consolidated statement of cash flows is presented using the indirect method;
- the consolidated statement of changes in shareholders' equity is presented by showing separately the profit or loss for the year and any income and expense recognized directly in equity and not in the income statement, in accordance with specific IAS/IFRS requirements. It also shows separately the transactions with shareholders.

SCOPE OF CONSOLIDATION

The consolidated financial statements include the financial statements of all subsidiaries, from the date on which control is acquired until the date that such control ceases to exist.

The accounting period and the reporting date of the consolidated financial statements correspond to those of the Parent Company and of all the entities included in the scope of consolidation.

The following table provides a list of subsidiaries consolidated on a line-by-line basis with the respective percentage holdings:

| Corporate name | Headquarter | Assets | Share capital (Eur/1000) | Control percentage | | | |
|--|------------------------|------------|--------------------------------|--------------------|----------|------------|----------|
| | | | | 12.31.2014 | | 12.31.2013 | |
| | | | | direct | indirect | direct | indirect |
| Reno De Medici Ibérica S.l.u. | Prat de Llobregatt (E) | Industrial | 7,467 | 100.00% | | 100.00% | |
| Reno De Medici UK Limited | Wednesbury (GB) | Industrial | 12,215 | 100.00% | | 100.00% | |
| Reno De Medici Arnsberg GMBH | Arnsberg (D) | Industrial | 5,113 | 94.00% | 6.00% | 94.00% | 6.00% |
| RDM Blendecques S.a.s. | Blendecques (F) | Industrial | 1,037 | 100.00% | | 100.00% | |
| Cartiera Alto Milanese S.p.A. in liquidation | Milan (I) | Commercial | 200 | 100.00% | | 100.00% | |
| Emmaus Pack S.r.l. | Milan (I) | Industrial | 200 | 51.39% | | 51.39% | |
| Cascades Grundstück GmbH & Co. KG | Arnsberg (D) | Services | 16 | 100.00% | | 100.00% | |
| Carta Service Friulana S.r.l. | Milan (I) | Industrial | 60 | 100.00% | | 50.00% | |
| R.D.M. Ovaro S.p.A. | Milan (I) | Industrial | 12,500 | 80.00% | | 80.00% | |

During 2014, the remaining 50% of shares in Carta Service Friulana were purchased and therefore this company was consolidated on a line-by-line basis.

The following table provides a list of associates and joint ventures valued at equity:

| Corporate name | Headquarter | Assets | Share | Control percentage | | | |
|--------------------|-------------|------------|------------|--------------------|----------|------------|----------|
| | | | capital | 12.31.2014 | | 12.31.2013 | |
| | | | (Eur/1000) | direct | indirect | direct | indirect |
| Associates | | | | | | | |
| Pac Service S.p.A. | Vigonza (I) | Industrial | 1.000 | 33.33% | | 33.33% | |
| | | | | | | | |
| Joint ventures | | | | | | | |
| Careo S.r.l. | Milan (I) | Commercial | 100 | 70.00% | | 70.00% | |
| ZAR S.r.l. | Silea (I) | Industrial | 90 | 33.33% | | 33.33% | |
| Manucor S.p.A. | Milan (I) | Industrial | 10.000 | 22.75% | | 22.75% | |

ACCOUNTING PRINCIPLES

Consolidation Principles

The financial position, results and cash flows of the RDM Group include the financial position, results and cash flows of Reno De Medici S.p.A. and of the companies over which it has the right to exercise control. The definition of control is not based solely on the concept of legal ownership. IFRS 10 introduced a more solid form of control than in the past, based on three elements: (a) power over the business purchased; (b) exposure or rights, at variable returns resulting from involvement with the latter; (c) capacity to utilize the power to influence the amount of these returns. IFRS 10 requires that in order to evaluate whether an investor has control over the company purchased, it is necessary to focus on the activities that significantly affect the returns of same and requires that, in evaluating the existence of control, only substantial rights should be considered, in other words rights that can be exercised in practice when important decisions about the company purchased need to be taken. The financial statements of subsidiaries are included in the consolidated financial statements from the date on which control is acquired until the date that such control ceases to exist. The shares of shareholders' equity and profit or loss attributable to minority interests are shown separately in the consolidated statement of financial position, consolidated income statement, and consolidated statement of comprehensive income respectively.

The main consolidation principles adopted are as follows:

- the carrying amount of each investment consolidated on a line-by-line basis is eliminated against the related equity, with the assets, liabilities, income and expense of the subsidiary being added to those of the Parent Company, regardless of the size of the investment; the shares of subsidiaries' capital and reserves and of subsidiaries' profit or loss attributable to minority interests are shown separately in the consolidated statement of financial position and the consolidated income statement;
- the acquisition of subsidiaries is accounted for using the purchase method as required by IFRS 3 Revised (see "Business Combinations");
- all balances and significant transactions between Group companies are eliminated, as are any profits and losses (unless losses indicate an impairment of the sold asset requiring recognition) arising from commercial or financial intragroup transactions not yet realized with third parties;
- any increases or decreases in a subsidiary's equity arising from its post-acquisition results are recorded upon elimination in the equity reserve "Retained earnings/(losses)";
- dividends distributed by Group companies are eliminated from the income statement upon consolidation.

Consolidation of Foreign Companies

The financial statements of each Group company are prepared in the currency of the economic area in which it mainly operates (the functional currency).

All non-euro assets and liabilities of foreign companies within the scope of consolidation are translated using the exchange rates as at the reporting date (the current-rate method). Income and expenses are translated at the average rate for the year. The exchange differences resulting from the use of this approach are recognized in a dedicated equity reserve in “Other components of comprehensive income” until the disposal of the investment.

The exchange rates used to translate into Euros the financial statements of companies within the scope of consolidation are set out in the table below.

| Currency | Start of period exchange rate | Average exchange rate | Exchange rate at period end 12.31.2014 |
|----------|-------------------------------|-----------------------|--|
| GBP | 0.8337 | 0.8061 | 0.7789 |

Equity investments

This item includes equity investments in associates and joint ventures, valued using the equity method and investments in other companies valued at cost.

The consolidated financial statements include the Group’s share of the results of associates in which its investments are valued at equity, from the date that significant influence or joint control is acquired until the date that it ceases to exist. The Group’s share of unrealized profits from transactions between Group companies is eliminated. Unrealized losses from transactions between Group companies are eliminated unless they represent actual impairment of the asset sold.

Losses in excess of equity are accounted for in the extent to which the investor has a commitment to the investee to abide by legal or constructive obligations or in any other way to cover its losses.

Associates

Associates refer to those companies in which the Group exercises a significant influence, which is assumed to exist when the investment is between 20% and 50% of the voting rights.

Joint Ventures

Joint ventures are companies which feature a joint control agreement in which the participants have a right to a portion of the net assets or the economic results arising from the agreement. Joint ventures are valued through the net equity method using the Group’s accounting principles.

Business combinations

Business combinations are accounted for using the acquisition method. Under this method, the consideration transferred in a business combination is measured at fair value, which is calculated as the sum of the acquisition-date fair values of the assets transferred and liabilities assumed by the Group and the equity instruments issued in exchange for control of the acquiree. Acquisition-related costs are generally recognized in the income statement at the time they are incurred.

The identifiable assets acquired and the liabilities assumed are recognized at their fair value as at the acquisition date.

Goodwill is measured as the excess of the aggregate of the consideration transferred in the business combination, the amount of any non-controlling interest in the acquiree and the fair value of the acquirer's previously held equity interest in the acquiree (if any) over the net of the acquisition-date amounts of the identifiable assets acquired and the liabilities assumed. If the net of the acquisition-date amounts of the identifiable assets acquired and liabilities assumed exceeds the aggregate of the consideration transferred, the amount of any non-controlling interest in the acquiree and the fair value of the acquirer's previously held interest in the acquiree (if any), the excess is recognized immediately in the income statement as a bargain purchase gain.

At the acquisition date, non-controlling interest is measured either at fair value or at the non-controlling interest's proportionate share of the acquiree's identifiable net assets. The choice between the two methods is made on a transaction-by-transaction basis.

Any contingent consideration arrangement in the business combination is measured at its acquisition-date fair value and included as part of the consideration transferred in the business combination in order to determine goodwill. Subsequent changes in the fair value are recognized in the income statement.

TANGIBLE ASSETS

Tangible fixed assets are stated at their original cost of purchase, production or contribution, including directly incurred accessory costs required to bring an asset into a condition for use. Cost is reduced by accumulated depreciation and any impairment.

Costs for improvements, modernization and transformation incurred after the initial recognition of the asset acquired or produced internally are ascribed to fixed assets and depreciated across their useful life provided they derive from separate analytical accounting measurements and when it is probable that the future economic benefits expected from the asset will increase.

Replacement costs of identifiable components of complex assets are ascribed to fixed assets and depreciated across their useful life. The residual value of the replaced component is ascribed to the income statement. Maintenance and repair costs are ascribed to the income statement in the year they are incurred.

Assets acquired under finance leases, which assign to the Group substantially all the risks and rewards of ownership, are recognized as tangible assets at the lower of their fair value and the

present value of the minimum lease payments. The corresponding liability to the lessor is included in the statement of financial position as financial debt.

Depreciation is calculated on a straight-line basis over the estimated useful lives of assets, determined on the basis of the period during which the asset will be used by the company. Land is not depreciated, even if acquired together with buildings.

The table below shows a breakdown by category of useful life for depreciation purposes:

| Category | | Years |
|-------------------------------------|--|--------|
| Buildings | Industrial buildings | 40- 33 |
| | Small structures | 20 |
| Plant and machinery | General plant and machinery | 25- 5 |
| | Specific plant and machinery | 25- 5 |
| Industrial and commercial equipment | Miscellaneous equipment | 5 – 4 |
| Other assets | Furniture and ordinary office machines | 12- 8 |
| | Electronic office machines | 6- 5 |
| | Internal vehicles | 5 |
| | Motor vehicles | 6- 4 |

The Group checks at least once a year if there is any indication that tangible assets have suffered impairment. If any such indication exists, the recoverable amount of the asset is estimated to determine the extent of any impairment loss, as described in the section “Impairment” below.

Where it is not possible to estimate the recoverable amount of an individual asset, the Company estimates the recoverable amount of the cash-generating unit to which the asset belongs.

An impairment loss is recognized when the recoverable amount is lower than the carrying amount. If the reasons for previous write-downs no longer exist, the assets are revalued at the lower of the recoverable value and the previous book value net of depreciation that would have been recorded in the absence of a write-down, with the adjustment being made on the income statement.

ASSETS/LIABILITIES HELD FOR SALE

Assets and liabilities and groups of assets and liabilities whose carrying amount will be recovered principally through a sale transaction rather than through continuing use are presented separately from other assets and liabilities in the statement of financial position. These assets and liabilities are classified as “Assets held for sale” and are valued at the lower value between their carrying amount and their fair value less costs to sell. The post-tax gain or loss recognized on the measurement to fair value less cost to sell or on the disposal of the assets or disposal groups are disclosed as a single amount in the income statement.

GOODWILL

Goodwill is not amortized but is subject to impairment testing carried out annually or alternatively at more frequent intervals if there is any indication that an asset may be impaired, in accordance with IAS 36 (see the section “Impairment” below).

After initial recognition, goodwill is measured at cost less any accumulated impairment losses.

INTANGIBLE ASSETS

Intangible assets consist of identifiable assets without physical substance which are controlled by the Group and from which future economic benefits are expected.

Intangible assets are recognized when the cost of an asset can be measured reliably, in accordance with IAS 38- Intangible Assets.

Intangible assets with a finite useful life are measured at cost and amortized on a straight-line basis over their useful life, i.e. the estimated period during which the asset will be used by the Group.

The table below shows a breakdown by category of useful life for depreciation purposes:

| Category | | Years |
|--|--------------------------------|-------|
| Concessions, licenses, trademarks and similar rights | Software licenses | 5 |
| Other intangible assets | Miscellaneous deferred charges | 12- 5 |

Intangible assets with an indefinite useful life are not amortized but are subject to impairment testing at least once a year, as explained in the “Impairment” section below. An intangible asset is considered to have an indefinite useful life when there is no foreseeable limit to the period over which the asset is expected to generate cash inflows for the Group.

IMPAIRMENT

At each reporting date, the Group reviews the carrying amount of its tangible and intangible assets with a finite useful life to assess whether there is an indication that these assets may be impaired (impairment indicators). If any of those indications is present, the Group determines the recoverable amount of such assets to determine the write-down amount (impairment test). Where it is not possible to determine the recoverable amount of an individual asset, the Group determines the recoverable amount of the cash-generating unit to which the asset belongs.

The recoverable amount is the higher of fair value less cost to sell and value in use. In the absence of a binding sale agreement, fair value is estimated on the basis of values expressed by an active market, by recent transactions, or on the basis of the best available information to reflect the amount that might be obtained by selling the asset.

In calculating value in use, estimated future cash flows are discounted to present value using a post-tax discount rate that reflects current market assessments of the time value of money and the risks specific to the asset.

If the recoverable amount of an asset (or cash-generating unit) is less than its carrying amount, the carrying amount is reduced to the recoverable amount. The resulting impairment loss is recognized in the income statement.

When there is no longer any reason for an impairment loss to be recognized, the carrying amount of an asset (or cash-generating unit) is increased to a new carrying amount based on its estimated recoverable value, which shall not exceed the carrying amount that would have been determined if no impairment loss had been recognized. The reversal of the impairment loss is recognized in the income statement.

Goodwill and intangible assets with an indefinite useful life are tested for impairment on an annual basis, or more frequently if there is any indication that an asset may be impaired.

DERIVATIVE INSTRUMENTS

Derivative financial instruments consist of assets and liabilities measured at fair value.

In accordance with IAS 39, derivative financial instruments qualify for hedge accounting only if all of the following apply:

- the hedging relationship is formally designated and documented at its inception;
- the hedge is expected to be highly effective;
- effectiveness can be reliably measured;
- the hedge is highly effective throughout the financial reporting periods for which it is designated.

When derivative financial instruments qualify for hedge accounting, the following accounting treatment applies:

- for a fair-value hedge (e.g. where a derivative financial instrument is designated as a hedge of the exposure to changes in the fair value of assets or liabilities yielding or bearing a fixed rate), the derivative financial instrument is measured at fair value and any gain or loss is recognized in the income statement. At the same time, the carrying amount of the hedged assets or liabilities is adjusted to reflect the changes in fair value with respect to the hedged risk;
- for a cash flow hedge (e.g. where a derivative financial instrument is designated as a hedge of the exposure to variability in the cash flows of assets or liabilities due to variations in exchange rates), the changes in fair value of the instrument are initially recognized in a dedicated equity reserve in "Other components of comprehensive income" and are

subsequently recognized in the income statement in line with the effects of the hedged transaction on profit or loss.

If hedge accounting cannot be applied, the gains or losses from the fair value measurement of derivative financial instruments are recognized immediately in the income statement.

AVAILABLE-FOR-SALE FINANCIAL ASSETS

Available-for-sale financial assets are non-derivative financial instruments which are explicitly designated as available for sale or which cannot be classified in any of the preceding categories, and which are included in non-current assets unless it is management's intention to sell them in the 12 months following the reporting date.

Financial assets available for sale, which consist of investments in other companies and other non-current financial assets, are measured at fair value with changes recorded in equity. Where there is objective evidence that a financial asset is impaired significantly or for an extended period, the impairment loss is recognized in the income statement even if the asset has not been sold. Where fair value cannot be reliably measured, investments are measured at cost as adjusted for any impairment losses.

TRADE AND OTHER RECEIVABLES

Trade and other receivables are initially measured at the fair value of the amount to be received. Subsequent adjustments are made to account for any write-downs. Non-current trade and other receivables are subsequently measured at amortized cost.

INVENTORIES

Inventories are measured at the lower of purchase or production cost, determined on a weighted-average basis, and estimated realizable value, determined from market trends.

In the case of raw materials, market value means replacement cost; for finished goods and semi-finished goods, market value means net realizable value (net of the costs necessary to make the sale) representing the amount that the Group would expect to obtain from the sale of these goods as part of its normal business.

CASH AND CASH EQUIVALENTS

This item consists of available cash on hand and bank deposits, shares in liquid funds and other highly liquid securities which can be readily converted into cash and which are subject to an insignificant risk of change in value.

EMPLOYEE BENEFITS

The benefits subsequent to the termination of the employment relationship are based on plans that, depending on their features, are either defined-contribution plans or defined-benefit plans.

In the defined-contribution plans, such as the TFR (severance pay in Italy) accrued after the 2007 Italian Finance Law came into force, the obligation of the company, limited to the payment of a contribution to the state, or to an asset or to a separate legal entity (so-called fund), is determined based on contributions owing after any amounts already paid.

The defined-benefit plans, such as TFR accrued before the 2007 Italian Finance Law came into force, are plans for benefits subsequent to the termination of the employment relationship that are a future obligation and for which the Company bears the relevant actuarial and investment risks. The TFR fund is measured at the actuarial value of the liability of the Company, in accordance with current legislation and with the national collective and company-specific labor agreements. The actuarial valuation, based on demographic, financial and turnover assumptions, is entrusted to independent actuaries. From January 1, 2012, actuarial gains/losses are recorded under "Other Components of the Statement of Comprehensive Income" in accordance with the new IAS 19 following early adoption thereof, instead of transiting from the income statement.

PROVISIONS FOR RISKS AND CHARGES

The Group records provisions for risks and charges when it has a legal or constructive obligation, arising from a past event, where it is probable that a cost will be incurred to fulfill that obligation and when a reliable estimate of the amount can be made. Provisions are measured at the best estimate of the amount that, at the reporting date, the Group could reasonably expect to pay to extinguish the obligation or transfer it to a third party.

Where resources are expected to be used beyond the following financial year, the liability is recorded at actuarial value, as determined by discounting expected cash flows at a rate that also takes into account the cost of borrowing and the risk of the liability.

Provisions for supplementary agents' commission represent the calculation of liabilities based on actuarial techniques performed by independent actuaries.

Changes in estimates are recognized in the income statement of the period in which the change occurs.

The costs that the company expects to incur to carry out restructuring plans are recorded in the financial year in which the Group formally defined such plans and gave to the entities concerned a valid expectation that the restructuring will take place.

The risks where a liability is merely possible are described in the section “Contingent Liabilities and Commitments and Other Guarantees Given to Third Parties”, but no provision is made.

PAYABLES TO BANKS AND OTHER LENDERS

This item includes financial liabilities made up of bank loans, bonds and payables to other lenders, including payables arising from finance leases. Payables to banks and other lenders are measured at amortized cost.

Financial liabilities are initially recognized at cost, represented by the fair value of the amount received net of accessory transaction charges. After initial recording, loans are subsequently measured at amortized cost, which is calculated using the effective interest method taking into account issue costs and any settlement discount or premium.

TRADE AND OTHER PAYABLES

These liabilities are initially measured at the fair value of the amount to be paid. Subsequent measurement is at amortized cost using the effective interest method.

RECOGNITION OF REVENUES

Revenues are recognized where it is probable that the Company will obtain the economic benefits associated with the sale of goods or provision of services, and where the relevant amount can be reliably determined. Revenues are recorded at the fair value of the consideration received or expected, taking into account any volume or other commercial discounts.

As regards the sale of goods, revenues are recognized when the Company has transferred to the purchaser the main risks and benefits of ownership.

As regards the provision of services, revenues are recognized at the time the services are rendered.

TAXES

Current income taxes are based on an estimate of the taxable income for the year and on current legislation in the Countries where the Group operates. The expected liability, net of any payments in advance or withholding tax incurred, is recognized under “Current taxes”.

Deferred tax assets and liabilities reflect the temporary differences between the carrying amount of an asset or liability and its tax base.

“Deferred tax liabilities” consist of deferred tax liabilities arising from temporary differences which will be taxed in future years in accordance with prevailing tax legislation.

“Deferred tax assets” consist of taxes which, despite being recoverable in future years, refer to the current year and are recognized where it is probable that future taxable income will be sufficient to absorb their recovery.

Deferred tax liabilities were offset by deferred tax assets where conditions specified in IAS 12 were met, notably where the two items relate to income taxes levied by the same tax authority and where there is a legally enforceable right to offset in this manner.

Income taxes are recognized in the income statement unless they relate to items directly credited or charged to equity, in which case the tax effect is recognized directly in that item.

Deferred tax assets are recognized for the carry forward of unused tax losses where it is probable that future taxable income will be available against which the unused tax losses can be utilized.

Reno De Medici S.p.A., all its Italian subsidiaries (Emmaus Pack S.r.l., Cartiera Alto Milanese S.p.A. in liquidation and R.D.M. Ovaro SpA) and the joint venture Careo S.r.l. have joined the national tax consolidation scheme pursuant to Articles 117 et.seq of the Consolidated Law on Income Tax (T.U.I.R.). The Company acts as the consolidating company and becomes a single taxable base for the group of adhering companies, thereby enabling this group to offset taxable income against tax losses in a single tax return. Each company belonging to the national tax consolidation scheme transfers the tax income (taxable income or tax loss) to the consolidating company: as a consequence of this transfer, Reno De Medici S.p.A. recognizes a receivable or a payable corresponding to the IRES (Italian corporate income tax), net of any payments on account, from or to the participating company, depending on whether it contributes taxable income or a tax loss.

DISCONTINUED OPERATIONS

Discontinued operations include major lines of business – in terms of business or geographical area, or which form part of a single, coordinated disposal program – that have either been disposed of or are held for sale, as well as subsidiary companies acquired exclusively with a view to resale.

The results of discontinued operations, which are represented by the profits or losses of these operations and any gains or losses on disposal, are presented separately, net of any related tax effects, as a single amount in the income statement.

FOREIGN-EXCHANGE DIFFERENCES

Transactions in foreign currencies are recorded using the exchange rate on the date of the transaction. Assets and liabilities denominated in foreign currencies are converted into Euros using

the exchange rate on the reporting date, with the relevant gain or loss recorded on the income statement.

DIVIDENDS

Dividends are recognized at the date on which their distribution is approved by shareholders.

EARNINGS PER SHARE

Basic earnings per share are defined as the ratio between the Group's result for the period attributable to the shares and the weighted number of shares outstanding during the financial year.

Diluted earnings per share are calculated by taking into account the effect of all the potential common stock with dilutive effect. In the case of the RDM Group, this is equal to the basic earnings per share.

FINANCIAL INSTRUMENTS AND RISK MANAGEMENT

With regard to the information requested by IFRS 7 Financial instruments: additional information, which requires extensive disclosures to be made in connection with the nature of credit, liquidity and market risks and the way in which these risks are managed, reference is made to the "Financial Instruments and Risk Management" section of the Notes to the Consolidated Financial Statements.

ESTIMATES AND VALUATIONS

The preparation of the financial statements and the related notes in accordance with IFRS requires management to make estimates and assumptions that affect the reported amounts of assets and liabilities and the disclosure of contingent assets and liabilities at the reporting date. The estimates and assumptions used are based on experience and other factors that are considered to be relevant. Actual results could differ from those estimates.

Estimates are used to measure any provisions for doubtful receivables, inventory obsolescence, depreciation and amortization, write-downs, employee benefits, restructuring funds, taxes, other provisions, funds and valuations of derivative instruments.

Estimates and assumptions are reviewed periodically, and the effects of any changes are recognized in the income statement in the period in which the estimate is revised (if the revision affects only that period) or in the period of the revision and future periods (if the revision affects both current and future periods). In this respect, the situation caused by the present economic and financial crisis has led to the need to make assumptions regarding future performance which are characterized by significant uncertainty; as a consequence, therefore, actual results next year may differ from the

estimates. Although not foreseeable at present, this could have a significant effect on the carrying amounts of the items in question as shown in this report.

VALUATION METHODS

The valuation methods and the main assumptions used by management in applying accounting standards which relate to the future development of operations are described below. These methods and assumptions may have significant effects on the amounts recognized in the consolidated financial statements, meaning that adjustments may need to be made in future years, with similarly significant effects on these amounts.

FAIR VALUE OF DERIVATIVE CONTRACTS AND FINANCIAL INSTRUMENTS

The fair value of financial instruments which are not listed on a regulated market is determined by employing various valuation techniques. In this respect, the RDM Group uses those techniques which it believes are the most reasonable in connection with the specific financial instruments that have to be valued, and it adopts assumptions and makes estimates based on market conditions at the reporting date.

TAXES

The overall determination of tax expense may require the use of estimates and valuations, including those relating to any specific tax liabilities which may not be determinable at the time the individual transactions are carried out. In addition, in order to calculate deferred tax assets, the RDM Group employs estimates and valuations which also take into account expectations of future events.

IMPAIRMENT TESTS

At each reporting date, the Group reviews the carrying amount of its tangible and intangible assets and investments to assess whether there are any impairment indicators. If any such indicators exist, the recoverable amount of such assets is determined to determine the write-down amount.

No goodwill has been allocated to the Reno de Medici CGUs, meaning there is no need for a specific annual impairment test. However, the current global economic and financial crisis, even if the first signs of recovery are starting to be seen, makes it impossible to predict national and global future economic scenarios.

The Group's market capitalization continues to record an average level that is lower than reported shareholders' equity.

The RDM Group has used the procedure described in IAS 36 to identify the cash-generating units representing the smallest identifiable groups of assets which generate cash flows that are largely independent within the consolidated financial statements.

The lowest aggregation of assets for cash-generating units is represented by the individual mills.

The recoverability of carrying amounts is tested by comparing the carrying amount of the individual cash-generating units with the present value of the estimated future cash flows from the continuing use of the assets making up the cash-generating units and that of their terminal value.

The main assumptions used by the Group in measuring the recoverable amount (value in use) are:

- a) estimates of future operating cash flows;
- b) the discount rate;
- c) the final growth rate.

With respect to point a), given the current economic and financial crisis, the RDM Group has made a prudent assumption, valid only for impairment testing, of the development of its operations between 2015 and 2017.

The Group has used the same net rate, 5.89%, for all cash-generating units when discounting cash flows, a rate which reflects current market assessments and also takes into account the specific risks of the sector.

During the development of the impairment test, the terminal value was determined by using a growth rate (g rate) of 1.5%.

No need for impairment emerged based on the revised costs. As far as the Magenta and Marzabotto mills were concerned, in order to assess the recoverable amount, rather than the value in use method, the fair value method was used, deducting selling costs (current market value), as determined by appraisals conducted by an independent expert.

An impairment test was conducted with specific reference to the Reno De Medici Ibérica S.l.u. mill, calculated according to its value in use, as required by IAS 36. There was no need as a result of this test to recognise an impairment loss. However, taking into consideration the fact that on December 31, 2014 the subsidiary was classified as held for sale, the value of the assets was written-down to adjust them to the probable sale price (fair value less cost to sell), which was also estimated on the basis of the actual purchase offers received from several potential third-party buyers.

In addition, on the basis of the recommendations included in Joint Document no. 4 of the Bank of Italy, Consob (the Italian stock exchange regulator) and ISVAP (the Italian insurance regulator) of March 4, 2010, the Group prepared sensitivity analyses on the results of the tests, basing these on changes in the underlying assumptions (the use of the growth rate in calculating the terminal value and the discount rate) that affect the value in use of the cash-generating units, but there was no need to record impairment losses. Considering that recoverable amounts were calculated on the basis of estimates, and given the uncertainty surrounding how the present global crisis will evolve, the Group cannot be certain that a revision of these estimates, and the resulting adjustment to

values, will not be required in the future. The Group will continually monitor the situation in order to make any necessary revision to the assumptions underlying the estimates.

Business plans were thus amended for the impairment testing of cash-generating units and investments, in order to take account of the current economic and financial situation and of the uncertainties weighing on all the main variables of the business.

NOTES

Segment Information

The following segment information has been prepared on the basis of the reports that company management uses and reviews to assess performance and to take its main strategic decisions.

Segments have been sub-divided geographically according to the location of the Group's mills and its cutting and/or distribution centers.

The reports used by directors show results by individual mill and cutting and/or distribution center. The data are then aggregated into three geographical areas: Italy, Germany, and France.

The Italian segment includes the production plants of Ovaro, Marzabotto, Villa Santa Lucia, Santa Giustina and Magenta, as well as cutting and/or distribution centers like Emmaus Pack S.r.l. and Cartiera Alto Milanese S.p.A. in liquidation; the German segment includes the Arnsberg production plant; the French segment includes the Blendecques production plant.

In the segment information that follows the only differences compared with the last annual financial statements involve the segment relating to the United Kingdom and the one relating to Spain. Both segments were represented in accordance with the requirements of IFRS 5: as a result of the termination of production activities, the United Kingdom segment and as a result of the management's decision to classify the subsidiary Reno De Medici Ibérica S.l.u. as held for sale, the Spanish segment. For more information see the section "Key events".

Revenues by individual operating segment are generated by the sale of coated recycled cartonboard.

The Group assesses the performance of its operating segments on the basis of gross operating profit, operating profit and the profit/(loss) for the year.

The displayed revenues by segment are those earned directly by or attributable to the segment and arising from ordinary operations; they include revenues from transactions with third parties and revenues from transactions with other segments, measured at market prices. Segment costs are the costs of segment operations incurred with third parties and with other operating segments, or those directly attributable to the segment. Costs incurred with other segments are measured at market prices.

The economic measure of the results achieved by each operating segment is the profit or loss for the year; within that result, operating profit and gross operating profit are specifically highlighted.

As part of the way in which the Group is managed, financial income and expense are continually monitored and measured by the treasury function of the Parent Company Reno De Medici S.p.A., where, from an operating standpoint, all decisions of a financial nature are also made.

There is no need to reconcile the segment valuations contained in this section with the figures included in the financial statements in this report, as all the displayed income components are measured using the same accounting policies adopted for the preparation of the Group's consolidated financial statements. Unallocated items and adjustments include intersegment balances relating to intercompany transactions and the effects of discontinued operations.

The following table provides profit and loss data by geographical area for 2014 and 2013:

| Income statement 12.31.2014 | Italy | Germany | France | Unallocated items & adjustments | Consolidated |
|---|----------------|----------------|----------------|---------------------------------------|----------------|
| (thousands of Euros) | | | | | |
| Revenues from sales | 282,523 | 116,785 | 57,251 | (30,425) | 426,134 |
| Intragroup revenues from transactions with other segments | (29,825) | (130) | (470) | 30,425 | |
| Net revenues from external customers | 252,698 | 116,655 | 56,781 | | 426,134 |
| Gross operating profit | 29,316 | 11,915 | (592) | 554 | 41,192 |
| Depreciation and amortization | (12,978) | (8,932) | (705) | 58 | (22,557) |
| Write-downs | (943) | 655 | | 81 | (207) |
| Operating profit | 15,395 | 3,638 | (1,297) | 693 | 18,428 |
| Net financial income (expense) | (4,085) | (50) | (251) | (262) | (4,648) |
| Gains (losses) from investments | 255 | | | 24 | 280 |
| Taxes | (2,433) | (1,152) | (156) | (147) | (3,887) |
| Profit (loss) for the period before discontinued operations | 9,132 | 2,436 | (1,704) | 308 | 10,173 |
| Discontinued operations | | | 500 | (5,255) | (4,755) |
| Profit (loss) for the period | 9,132 | 2,436 | (1,204) | (4,947) | 5,418 |
| Share of profit/(loss) attributable to equity-accounted investments | 280 | | | | |
| Total assets | 347,389 | 102,658 | 19,131 | (102,637) | 366,541 |
| Total investments | 17,713 | 1,046 | 785 | 166 | 19,711 |

Income statement 12.31.2013

Italy Germany France UK Unallocated items & adjustments Consolidated

(thousands of Euros)

| | | | | | | |
|---|----------------|----------------|----------------|--------------|------------------|----------------|
| Revenues from sales | 297,447 | 115,391 | 57,460 | | (41,879) | 428,419 |
| Intragroup revenues from transactions with other segments | (40,045) | (1,253) | (508) | | 41,806 | |
| Net revenues from external customers | 257,402 | 114,138 | 56,952 | | (73) | 428,419 |
| Gross operating profit | 29,534 | 9,735 | (585) | | 195 | 38,879 |
| Depreciation and amortization | (14,212) | (9,035) | (658) | | 147 | (23,759) |
| Write-downs | (3,963) | | | | 331 | (3,631) |
| Operating profit | 11,359 | 700 | (1,243) | | 673 | 11,489 |
| Net financial income (expense) | (5,305) | (429) | (308) | | (285) | (6,326) |
| Gains (losses) from investments | (4,266) | | | | 3,146 | (1,120) |
| Taxes | 1,508 | (100) | (129) | | (162) | 1,117 |
| Profit (loss) for the period before discontinued operations | 3,296 | 171 | (1,680) | | 3,372 | 5,160 |
| Discontinued operations | | | | | (3,130) | (3,130) |
| Profit (loss) for the period | 3,296 | 171 | (1,680) | | 242 | 2,030 |
| Share of profit/(loss) attributable to equity-accounted investments | (1,120) | | | | | |
| Total assets | 365,937 | 106,098 | 18,410 | 3,203 | (106,373) | 387,275 |
| Total investments | 9,829 | 4,011 | 1,096 | | 227 | 15,163 |

In 2013 and 2014, no single external customer of the Group accounted for more than 10% of consolidated revenues.

Notes

Note that following the termination of RDM UK activity and the decision to sell the subsidiary RDM Ibérica S.l.u., deemed to be “highly probable” by Management at December 31, 2014, their result for the period was reclassified under Discontinued operations. As a result, the figures at December 31, 2013 in the tables below for RDM UK and Reno De Medici Ibérica S.l.u., have also been reclassified under Discontinued operations in order to make them comparable with the figures at December 31, 2014 in accordance with the IFRS 5 accounting standard.

1. Revenues from sales

These revenues arise essentially from sales of cartonboard:

| | 12.31.2014 | 12.31.2013 (*) | Change |
|----------------------------------|----------------|----------------|----------------|
| (thousands of Euros) | | | |
| Revenues from sales | 426,134 | 428,419 | (2,285) |
| Total revenues from sales | 426,134 | 428,419 | (2,285) |

(*) Following the termination of Reno De Medici UK's activity and the holding for sale of Reno De Medici Ibérica at December 31, 2014 and the consequent reclassification of the results for the period under discontinued operations, as required by IFRS 5, the economic data as at December 31, 2013 were reclassified in order to make them comparable with those at December 31, 2014.

The following table provides a geographical breakdown of sales revenues:

| | 12.31.2014 | 12.31.2013 (*) | Change | % |
|----------------------------------|----------------|----------------|----------------|---------------|
| (thousands of Euros) | | | | |
| Italy | 162,074 | 169,180 | (7,106) | (4.2%) |
| EU | 194,330 | 192,477 | 1,853 | 1% |
| Non-EU | 69,730 | 66,762 | 2,968 | 4.4% |
| Total revenues from sales | 426,134 | 428,419 | (2,285) | (0.5%) |

(*) Following the termination of Reno De Medici UK's activity and the holding for sale of Reno De Medici Ibérica at December 31, 2014 and the consequent reclassification of the results for the period under discontinued operations, as required by IFRS 5, the economic data as at December 31, 2013 were reclassified in order to make them comparable with those at December 31, 2014.

Revenues from the sale of cartonboard depend on the general state of the economies of the markets in which sales are made, particularly the end-user demand for consumer goods; revenues are not affected by specific seasonal factors during the year.

There are, however, seasonal effects in the production and sale of products as a result of variations in the calendar, such as if there is a high number of public holidays or periods of vacation in a

particular month or accounting period that may typically recur in the main countries supplied (e.g. August and December).

In 2014 revenues for the Reno De Medici Group totaled €426.1 million, which was in line with revenues for 2013 (€428.4 million).

2. Other revenues and income

Other revenues and income may be analyzed as follows:

| | 12.31.2014 | 12.31.2013 (*) | Change |
|-----------------------------|---------------|----------------|----------------|
| (thousands of Euros) | | | |
| Grants | 570 | 286 | 284 |
| Indemnities | 561 | 350 | 211 |
| Energy revenues | 10,419 | 10,713 | (294) |
| Other revenues | 2,602 | 4,378 | (1,776) |
| Total | 14,152 | 15,727 | (1,575) |

(*) Following the termination of Reno De Medici UK's activity and the holding for sale of Reno De Medici Ibérica at December 31, 2014 and the consequent reclassification of the results for the period under discontinued operations, as required by IFRS 5, the economic data as at December 31, 2013 were reclassified in order to make them comparable with those at December 31, 2014.

"Grants" consist mainly of ordinary contributions from Comieco in relation to the use of waste paper from public separated waste collection.

"Revenues from sales of energy" relate to amounts received from certain energy suppliers for joining the "interruption" scheme, to income from the sale of electricity in 2014 by mills in France and Germany, and to income from the awarding of Energy Efficiency Certificates.

"Other revenues" relate mainly to services provided to associates and joint ventures, in the amount of around €0.7 million, capital gains from the sale of plant and machinery, extraordinary income and other minor revenues.

The reduction compared with the previous year of €1.8 million is essentially due to the fact that at December 31, 2013, the item in question included the fee for the transfer of the virgin fiber client list to Casacades SAS, which took place in 2008 (€1.2 million) following the aggregation transaction with the Cascades Group.

3. Change in inventories of finished goods

The change in inventories is negative in the amount of €3.3 million against a positive change of €2.4 million at December 31, 2013. This change is due to a different development of factors involving lower stocks in the warehouse compared with 2013 due to the normal cycle of orders.

4. Cost of raw materials and services

| | 12.31.2014 | 12.31.2013 (*) | Change |
|--|----------------|----------------|-----------------|
| (thousands of Euros) | | | |
| Cost of raw materials | 177,224 | 184,533 | (7,309) |
| Purchase of raw materials | 179,559 | 186,932 | (7,373) |
| Change in inventories of raw materials | (2,335) | (2,399) | 64 |
| Commercial services | 48,008 | 46,233 | 1,775 |
| Shipping | 36,775 | 35,837 | 938 |
| Commission and agents' costs | 11,233 | 10,396 | 837 |
| Industrial services | 86,404 | 90,788 | (4,384) |
| Energy | 57,549 | 60,495 | (2,946) |
| Maintenance | 10,706 | 11,383 | (677) |
| Waste disposal | 9,437 | 10,297 | (860) |
| Other industrial services | 8,712 | 8,614 | 98 |
| General services | 11,418 | 12,023 | (605) |
| Insurance | 2,881 | 2,841 | 40 |
| Legal, notarial, administrative and contractual services | 3,388 | 3,925 | (537) |
| Board of directors | 536 | 1,283 | (747) |
| Board of statutory auditors | 238 | 241 | (3) |
| Postal and telecommunications | 708 | 587 | 121 |
| Other | 3,667 | 3,146 | 521 |
| Costs for use of third-party assets | 1,913 | 2,278 | (365) |
| Rental and leasing | 1,913 | 2,278 | (365) |
| Total | 324,968 | 335,855 | (10,887) |

(*) Following the termination of Reno De Medici UK's activity and the holding for sale of Reno De Medici Ibérica at December 31, 2014 and the consequent reclassification of the results for the period under discontinued operations, as required by

IFRS 5, the economic data as at December 31, 2013 were reclassified in order to make them comparable with those at December 31, 2014.

“Cost of raw materials” refers mainly to the purchase of products used to make the mixture (waste paper, wood paste, cellulose and chemicals) and for packaging.

As far as the performance of the main production factors is concerned, in 2014 the price of recycled fibers remained essentially stable compared with 2013.

With regard to energy components, and especially natural gas, which is the Group’s main energy source, the downward trend strengthened in 2014. There was a slight fall in prices for coal, the main fuel used in Germany. Conversely, the cost of electricity remained largely stable.

Following the price dynamics illustrated above, the total of these costs as a percentage of the value of production (“Revenues from sales” plus the “Change in inventories of finished goods”) fell during the year in question, going from 42.8% in 2013 to 41.9% in 2014.

Overall service costs fell by about 2.1% from the previous year (€145.8 million for the year ended December 31, 2014 against €149 million for the year ended December 31, 2013). This item represented 34.2% of the value of production (34.8% at the end of December 2013). This performance is largely due to a decrease in energy costs as noted above.

Costs of use of third-party assets at December 31, 2014, equal to €365,000, fell compared with the previous year, due essentially to the savings ensuing from the transfer of the Reno De Medici S.p.A.Parent Company premises.

5. Personnel costs

| | 12.31.2014 | 12.31.2013 (*) | Change |
|--|---------------|----------------|----------------|
| (thousands of Euros) | | | |
| Salaries and wages | 46,697 | 48,237 | (1,540) |
| Social security contributions | 15,463 | 14,634 | 829 |
| Allowance for defined-contribution plans | 1,439 | 1,651 | (212) |
| Allowance for defined-benefit plans | 271 | 303 | (32) |
| Incentive plans | | 250 | (250) |
| Other costs | 1,804 | 2,400 | (596) |
| Total | 65,674 | 67,475 | (1,801) |

(*) Following the termination of Reno De Medici UK’s activity and the holding for sale of Reno De Medici Ibérica at December 31, 2014 and the consequent reclassification of the results for the period under discontinued operations, as required by IFRS 5, the economic data as at December 31, 2013 were reclassified in order to make them comparable with those at December 31, 2014.

The cost of labor stood at €65.7 million, compared with €67.5 million in 2013. The slight fall of €1.8 million is essentially due to the Parent Company and is associated with the reduction in the number of employees, and the lower provisions for the personnel redundancy fund following the revision of the agreements with the Trade Union Organizations. These factors more than offset the contractual salary increases.

In light of the year's results, the 2013 financial statements reflected a provision of €250,000 for the incentive plan intended for senior management based on phantom share performance for 2011-2013. Note that the Group has not approved new incentive plans or plans with regard to Top Management or employees.

The following tables provide a breakdown by category of the number of RDM Group employees at the end of the year and the average number of employees during the year:

| Employees by category | 12.31.2014 | 12.31.2013 (*) | Change |
|--|--------------|----------------|--------------|
| Executives | 15 | 16 | (1) |
| White-collars | 317 | 343 | (26) |
| Blue-collars | 837 | 943 | (106) |
| Total | 1,169 | 1,302 | (133) |
| Workers subject to wage guarantee fund | 23 | 102 | (79) |
| Active workforce | 1,192 | 1,404 | (212) |

| Average employees by category | 12.31.2014 | 12.31.2013 (*) | Change |
|-------------------------------|--------------|----------------|-------------|
| Executives | 15 | 16 | (1) |
| White-collars | 352 | 348 | 4 |
| Blue-collars | 899 | 949 | (50) |
| Total | 1,266 | 1,313 | (47) |

(*) The data in the table do not include the employees of Reno De Medici Ibérica S.I.u.

Also note that in 2014 the Company accessed the wage guarantee fund (Cassa Integrazione Guadagni Straordinaria) pursuant to Article 1(3) of Law 223/91 due to the corporate restructuring for all the company's mills and sites in accordance with the program presented to the Ministry of Labor. The restructuring plan and the resulting operations will make it possible to implement the strategic industrial plan aimed at the technological upgrading of certain plants.

6. Other operating costs

| | 12.31.2014 | 12.31.2013 (*) | Change |
|------------------------------------|--------------|----------------|------------|
| (thousands of Euros) | | | |
| Provisions for risks | 65 | 135 | (70) |
| Write-downs of current receivables | 1,808 | 802 | 1,006 |
| Miscellaneous operating costs | 3,285 | 3,393 | (108) |
| Total | 5,158 | 4,330 | 828 |

(*) Following the termination of Reno De Medici UK's activity and the holding for sale of Reno De Medici Ibérica at December 31, 2014 and the consequent reclassification of the results for the period under discontinued operations, as required by IFRS 5, the economic data as at December 31, 2013 were reclassified in order to make them comparable with those at December 31, 2014.

Compared with December 31, 2013, there was greater provision recorded for credit risks following the deterioration of several credit positions.

"Miscellaneous operating costs" as at December 31, 2014 are in line with the figures from a year earlier. This item consists mainly of various taxes incurred by Group companies, membership subscriptions to various industrial associations and trade bodies, and various contingent liabilities.

7. Depreciation and amortization

The following table sets out details of the item "Depreciation and amortization":

| | 12.31.2014 | 12.31.2013 (*) | Change |
|-----------------------------------|---------------|----------------|----------------|
| (thousands of Euros) | | | |
| Amortization of intangible assets | 559 | 652 | (93) |
| Depreciation of tangible assets | 21,998 | 23,107 | (1,109) |
| Total | 22,557 | 23,759 | (1,202) |

(*) Following the termination of Reno De Medici UK's activity and the holding for sale of Reno De Medici Ibérica at December 31, 2014 and the consequent reclassification of the results for the period under discontinued operations, as required by IFRS 5, the economic data as at December 31, 2013 were reclassified in order to make them comparable with those at December 31, 2014.

The reduction in Depreciation of tangible assets compared with December 31, 2013 is due, in the main, to the completion of the amortization of several corporate assets and the write-down, on December 31, 2013, of several facilities and buildings at the Magenta and Marzabotto plants with a consequent lesser impact of amortization on the 2014 financial statements.

8. Write-downs and revaluations

| | 12.31.2014 | 12.31.2013 (*) | Change |
|----------------------|------------|----------------|----------------|
| (thousands of Euros) | | | |
| Write-downs | 207 | 3,631 | (3,424) |
| Total | 207 | 3,631 | (3,424) |

(*) Following the termination of Reno De Medici UK's activity and the holding for sale of Reno De Medici Ibérica at December 31, 2014 and the consequent reclassification of the results for the period under discontinued operations, as required by IFRS 5, the economic data as at December 31, 2013 were reclassified in order to make them comparable with those at December 31, 2014.

Write-downs at December 31, 2014 were mainly related to:

- the write-down of several buildings at the Magenta and Marzabotto plants worth €791,000. The write-down was essentially due to the results of the inspections of the conditions of use of several Magenta buildings and the decision taken by top management to go ahead with the demolition of several of the Marzabotto buildings in 2015;
- the reversal of impairment of the concessions granted in Germany in relation to water rights with an unlimited duration (€655,000). In effect, following the results achieved in the impairment test, conducted in accordance with the provisions of IAS 36, the reasons for which the impairment loss was recognised in prior periods no longer existed.

9. Net financial income (expense)

| | 12.31.2014 | 12.31.2013 (*) | Change |
|--|----------------|----------------|--------------|
| (thousands of Euros) | | | |
| Financial income | 88 | 153 | (103) |
| Interest and other financial income | 50 | 91 | (79) |
| Income from derivative financial instruments | 38 | 62 | (24) |
| Financial expense | (5,363) | (6,308) | 1,098 |
| Interest paid to banks | (1,929) | (2,348) | 536 |
| Losses on derivative financial instruments | (358) | (617) | 259 |
| Financial expense on defined-benefit plans | (785) | (745) | (41) |
| Expenses, commission and other financial charges | (2,291) | (2,598) | 343 |
| Foreign-exchange differences | 628 | (171) | 805 |
| Foreign-exchange gains | 1,467 | 1,087 | 380 |
| Foreign-exchange losses | (839) | (1,258) | 425 |
| Total | (4,648) | (6,326) | 1,800 |

(*) Following the termination of Reno De Medici UK's activity and the holding for sale of Reno De Medici Ibérica at December 31, 2014 and the consequent reclassification of the results for the period under discontinued operations, as required by IFRS 5, the economic data as at December 31, 2013 were reclassified in order to make them comparable with those at December 31, 2014.

Net Financial Expense stood at €4.6 million, a fall compared with the €6.3 million in 2013, thanks to the lower Net Financial Debt (€65.9 million at December 31, 2014, compared with €73.5 million at December 31, 2013), and the foreign exchange gains through the revaluation of the US dollar.

The item "Financial expense on defined-benefit plans" refers to the financial component of the provision for the year solely with respect to interest costs.

10. Gains (losses) from investments

Gains (losses) from investments relate mainly to the following:

- gains of €207,000 from valuing the investment in the joint venture Pac Service S.p.A. at equity;

- gains of €73,000 from valuing the investment in the joint venture Careo at equity.

11. Taxes

| | 12.31.2014 | 12.31.2013 (*) | Change |
|-----------------------------|----------------|----------------|----------------|
| (thousands of Euros) | | | |
| Deferred taxes | 1,077 | 5,030 | (3,953) |
| Current taxes | (4,964) | (3,913) | (1,051) |
| Total | (3,887) | 1,117 | (5,004) |

(*) Following the termination of Reno De Medici UK's activity and the holding for sale of Reno De Medici Ibérica at December 31, 2014 and the consequent reclassification of the results for the period under discontinued operations, as required by IFRS 5, the economic data as at December 31, 2013 were reclassified in order to make them comparable with those at December 31, 2014.

Deferred taxes at December 31, 2014, of €1 million, essentially include the provision for deferred taxes as well as the release of deferred taxes by the Parent Company Reno De Medici S.p.A. (€0.5 million) and the release of deferred taxes recorded under the subsidiary Arnsberg (€2 million).

More information on "Deferred taxes" can be found in Note 25.

Reconciliation between the theoretical tax burden and the tax burden as per the Financial Statements (income taxes)

The table below shows the reconciliation between the theoretical tax burden and the tax burden as per the financial statements.

For further details see Note 24 – Deferred taxation.

| | Taxable income | % | 12.31.2014 |
|--|----------------|--------------|--------------|
| (thousands of Euros) | | | |
| Profit (loss) before taxes | 10,389 | | |
| Theoretical tax burden | | 29.7% | 3,086 |
| Reversal of temporary differences from previous years | (1,508) | | |
| Temporary differences which will be reversed in future years | 8,892 | | |
| Permanent differences which will not be reversed in future years | 3,135 | | |
| Total differences | 10,519 | | |
| Use of previous tax losses | (3,797) | | |
| Actual tax burden | 17,111 | 29.7% | 5,082 |

Reconciliation between the Theoretical and Actual Tax Burden (IRAP)

The impact of IRAP has not been taken into account to avoid any distorting effect, since this tax is valid only for Italian companies and commensurate with a tax basis other than the result before taxes.

12. Discontinued operations

Discontinued operations amount to €4,755 million and break down as follows:

12.31.2014

| (thousands of Euros) | |
|--------------------------------------|----------------|
| Reno De Medici Ibérica S.l.u. result | (978) |
| Reno De Medici Ibérica S.l.u. (*) | (4,000) |
| Reno De Medici UK Ltd result | (277) |
| RDM Blendecques result | 500 |
| Discontinued operations | (4,755) |

(*) Loss recognised on the valuation to fair value less costs to sell.

Note that the Board of Directors of Reno De Medici S.p.A. confirmed the decision that the Spanish operation of Reno De Medici Ibérica S.l.u. is no longer a strategic asset for the Group.

Also note that in the fourth quarter of 2014, contacts with perspective buyers had already been initiated. In view of the progress of negotiations at December 31, 2014, the sale of the subsidiary was deemed to be “highly probable”, the terms of negotiation were subsequently confirmed by the purchase offers received. The sale is expected to be completed during 2015. As a result, in accordance with the requirement of IFRS 5:

- the impairment test was conducted, calculated in accordance with the value in use, as required by IAS 36. Following this test there was no need to carry out any impairment loss;
- all the assets and liabilities were reclassified separately under “Assets held for sale” and “Liabilities held for sale”; the value of the assets was written-down to its fair value less costs to sell, which was also estimated based on the purchase offers received from potential buyers;
- all costs and revenues for the period of the subsidiary Reno De Medici Ibérica S.l.u. were reclassified in the single line of the income statement “Discontinued operations”.

The income statement and the statement of financial position of Reno De Medici Ibérica S.L.u. are given below:

| | 12.31.2014 | 12.31.2013 |
|---|--------------|----------------|
| (thousands of Euros) | | |
| Revenues from sales | 30,444 | 33,197 |
| Other revenues | 129 | 230 |
| Change in inventories of finished goods | (638) | (69) |
| Cost of raw materials and services | (25,113) | (27,729) |
| Personnel costs | (4,555) | (4,681) |
| Other operating costs | (131) | (263) |
| Non-recurring costs | (438) | |
| Depreciation and amortization | (557) | (707) |
| Write-downs | | (1,343) |
| Net financial income (expense) | (119) | (95) |
| Discontinued operations | (978) | (1,460) |

| | 12.31.2014 (*) |
|---------------------------------|----------------|
| (thousands of Euros) | |
| Tangible assets | 4,004 |
| Intangible Assets | 107 |
| Trade receivables | 21 |
| Other receivables | 150 |
| Total non-current assets | 4,282 |
| Inventories | 3,053 |
| Trade receivables | 5,988 |
| Other receivables | 847 |
| Cash and cash equivalents | 702 |
| Total current assets | 10,590 |
| Total Assets | 14,872 |

| | 12.31.2014 (*) |
|---|----------------|
| (thousands of Euros) | |
| Shareholders' equity | 5,838 |
| Total shareholders' equity | 5,838 |
| Payables to Banks and Other Lenders | 857 |
| Total non-current liabilities | 857 |
| Payables to Banks and Other Lenders | 3,067 |
| Trade payables | 4,212 |
| Other payables | 898 |
| Total current liabilities | 8,177 |
| Total shareholders' equity and liabilities | 14,872 |

(*) The above data do not include the value of the write-down of Reno De Medici Ibérica to adjust it to the fair value less cost to sell.

| | December 31, 2014 | December 31, 2013 |
|--------------------------------------|-------------------|-------------------|
| (thousands of Euros) | | |
| Cash flows from operating activities | (466) | (535) |
| Cash flows from investing activities | (106) | (174) |
| Cash flows from financing activities | 1,140 | 611 |
| Net Cash Flow | 568 | (98) |

On February 28, the cutting operations carried out at the Wednesbury (UK) mill were terminated. This entailed the reclassification of all the UK subsidiary's costs and revenues for the period in a single line of the income statement "Discontinued operations."

Below is the income statement of RDM UK:

| | 12.31.2014 | 12.31.2013 |
|--|--------------|----------------|
| (thousands of Euros) | | |
| Revenues from sales | 1,613 | 6,917 |
| Other revenues | 90 | 1,048 |
| Change in inventories of finished goods | (1,119) | (790) |
| Cost of raw materials and services | (658) | (7,347) |
| Personnel costs | (152) | (1,130) |
| Other operating costs | (16) | (55) |
| Revenues from non-current assets held for sale | (7) | |
| Depreciation and amortization | | (49) |
| Write-downs | | (236) |
| Net financial income (expense) | (28) | (27) |
| Discontinued operations | (277) | (1,669) |

Below is the consolidated statement of cash flows of RDM UK:

| | December 31, 2014 | December 31, 2013 |
|--------------------------------------|-------------------|-------------------|
| (thousands of Euros) | | |
| Cash flows from operating activities | 380 | (864) |
| Cash flows from investing activities | 112 | |
| Cash flows from financing activities | (582) | 928 |
| Net Cash Flow | (90) | 64 |

With regard to the amount for Discontinued Operations relating to RDM Blendecques, note that it involves an income resulting from the release of the fund previously established to cover the costs of the dispute with several employees of the French subsidiary RDM Blendecques S.A.S., who were laid off in 2008. The dispute dates back to the complicated restructuring process at the French mill, and in 2014 the Court issued its definitive ruling on the subject. The income was recorded under the item Discontinued Operations because the original provision was recorded under this item in the financial statements.

13. Tangible assets

Changes in tangible assets during 2013 and 2014 are as follows:

| | Land | Buildings | Plant and machinery | Industrial and commercial equipment | Other assets | Assets under construction | Total |
|---|---------------|---------------|------------------------|--|-----------------|---------------------------------|----------------|
| (thousands of Euros) | | | | | | | |
| Historical cost | 23,828 | 99,308 | 629,098 | 2,256 | 14,189 | 5,721 | 774,400 |
| Accumulated depreciation/write-downs | | (56,624) | (472,859) | (2,039) | (13,949) | | (545,471) |
| Net book value at 12.31.2012 | 23,828 | 42,684 | 156,239 | 217 | 240 | 5,721 | 228,929 |
| Increases | 30 | 1,243 | 9,124 | 38 | 74 | 4,195 | 14,703 |
| Decreases | | (58) | (75,553) | | (1) | | (75,612) |
| Reclassification of cost | | 582 | 3,345 | | 17 | (3,927) | 17 |
| Other | | | (15) | | | | (15) |
| Depreciation for the period | | (3,214) | (20,478) | (67) | (100) | | (23,859) |
| Other changes (acc. depr.) | | | 5 | | | | 5 |
| Write-downs | (1,120) | (2,922) | (493) | | | | (4,535) |
| Decrease of acc. depr. (*) | | 50 | 71,519 | | 1 | | 71,570 |
| Value at 12.31.2013 | | | | | | | |
| Historical cost | 23,858 | 101,073 | 565,999 | 2,293 | 14,279 | 5,989 | 713,491 |
| Accumulated depreciation/write-downs | (1,120) | (62,710) | (422,304) | (2,106) | (14,048) | | (502,288) |
| Net book value at 12.31.2013 | 22,738 | 38,363 | 143,695 | 187 | 231 | 5,989 | 211,203 |

| | Land | Buildings | Plant and machinery | Industrial and commercial equipment | Other assets | Assets under development | Total |
|---|---------------|---------------|------------------------|--|-----------------|-----------------------------|----------------|
| (thousands of Euros) | | | | | | | |
| Historical cost | 23,858 | 101,073 | 565,999 | 2,293 | 14,279 | 5,989 | 713,491 |
| Accumulated depreciation/write-downs | (1,120) | (62,710) | (422,304) | (2,106) | (14,048) | | (502,288) |
| Net book value at 12.31.2013 | 22,738 | 38,363 | 143,695 | 187 | 231 | 5,989 | 211,203 |
| Increases | 129 | 1,082 | 2,948 | 46 | 137 | 15,186 | 19,527 |
| Decreases | | (2,578) | (19,973) | (463) | (274) | | (23,288) |
| Reclassification of cost | | 1,738 | 3,290 | | | (5,035) | (7) |
| Other | | | 48 | | | | 48 |
| Reclassification Assets held for sale (IFRS5) | (1,045) | (6,233) | (25,219) | | (338) | (31) | (32,866) |
| Depreciation for the period (*) | | (3,111) | (19,280) | (71) | (93) | | (22,555) |
| Other changes (acc. depr.) | | | (41) | | | | (41) |
| Write-downs | | 791 | | | | | 791 |
| Decrease of acc. depr. | | 2,205 | 19,460 | 463 | 274 | | 22,402 |
| Reclassification Assets held for sale (IFRS 5) | | 5,727 | 22,801 | | 334 | | 28,862 |
| Value at 12.31.2014 | | | | | | | |
| Historical cost | 22,942 | 95,082 | 527,093 | 1,875 | 13,804 | 16,108 | 676,905 |
| Accumulated depreciation/write-downs | (1,120) | (58,408) | (399,363) | (1,713) | (13,533) | | (474,137) |
| Net book value at 12.31.2014 | 21,822 | 36,674 | 127,730 | 162 | 271 | 16,108 | 202,768 |

(*) Depreciation for the period includes depreciation of Reno De Medici Ibérica S.l.u.

“Land” includes the areas pertaining to the mills of the Parent Company, situated at Magenta (MI), Santa Giustina (BL), Ovaro (UD), Villa Santa Lucia (FR), Marzabotto (BO), the German company Reno De Medici Arnsberg and the French subsidiary RDM Blendecques SAS.

“Buildings” relate mainly to the mills. The increases for the year refer to improvements made to properties owned.

“Plant and machinery” relates to specific and general manufacturing plants and machinery.

In 2014, the RDM Group’s capital expenditures totaled €19.5 million (€14.7 million in 2013).

The goal of these investments was to reduce variable costs, increase production capacity, and improve safety and quality. The main projects were:

- **Santa Giustina** mill: an important rebuilding of the board machine, with the cylinders replaced with a Fourdrinier machine and a new belt-type rolling press installed. This investment was aimed at increasing production capacity, reducing energy and pulp costs, and improving quality;
- **Ovaro** mill: improvement and modernization operations involving facilities and machinery. Specifically, further interventions involving the safety system in order to obtain OHSAS 18001 certification;
- **Villa Santa Lucia** mill: improvement and modernization operations involving facilities and machinery. Specifically interventions for adapting the storm water collection system;
- **Arnsberg mill (Germany)**: modernization of the production line, specifically with reference to the packaging line.

Investments at the remaining mills concerned improvements and/or upgrades to plant and machinery.

“Industrial and commercial equipment” consists mainly of assets used in the production process at the various mills.

“Other assets” consist mostly of electronic office machines and office furniture, fixtures and fittings.

Rights (mortgages and privileges) totaling €284.3 million attached to owned property, plant and machinery are pledged in favor of banks as security on loans for which the outstanding balance at December 31, 2014 amounted to €22.5 million.

In 2014 the Magenta mill buildings (€0.7 million) and Marzabotto mill buildings (€0.1 million) were written-down. More information can be found in Note 8.

At the closing date of the financial statements the Company had conducted the impairment test after which no write-down was necessary.

More information on impairment tests can be found in the section “Impairment Tests”.

14. Goodwill

Goodwill at December 31, 2013, consisted of the goodwill paid on acquiring Barneda Carton S.A., which was transferred to RDM Ibérica in 2006 following the purchase of the business unit.

15. Intangible Assets

Changes in intangible assets during 2013 and 2014 are as follows:

| | Concessions, licenses, trademarks and similar rights | Other | Assets under development | Total intangible assets with a finite useful life | Intangible assets with an indefinite useful life |
|------------------------------|---|-------|-----------------------------|---|---|
| (thousands of Euros) | | | | | |
| Net book value at 12.31.2012 | 1,449 | 618 | 903 | 2,970 | 3,293 |
| Increases | 181 | 11 | 267 | 459 | |
| Decreases | (381) | | | (381) | |
| Reclassification of cost | 704 | (431) | (290) | (17) | |
| Write-down/Value restatement | | | | | |
| Amortization for the year | (628) | (26) | | (654) | |
| Net book value at 12.31.2013 | 1,325 | 172 | 880 | 2,377 | 3,293 |

| | Concessions, licenses, trademarks and similar rights | Other | Assets under development | Total intangible assets with a finite useful life | Intangible assets with an indefinite useful life |
|---|---|-------|-----------------------------|---|---|
| (thousands of Euros) | | | | | |
| Net book value at 12.31.2013 | 1,325 | 172 | 880 | 2,377 | 3,293 |
| Change in scope of consolidation | | 7 | | 7 | |
| Increases | 89 | 10 | 85 | 184 | |
| Decreases | (88) | | | (88) | |
| Reclassification Assets held for sale (IFRS 5) | | (107) | | (107) | |
| Reclassification of cost | 218 | | (211) | 7 | |
| Write-down/Value restatement | | | | | 655 |
| Amortization for the year | (441) | (28) | | (469) | |
| Net book value at 12.31.2014 | 1,103 | 54 | 754 | 1,911 | 3,948 |

“Intangible assets with an indefinite useful life” refer to the valuation of concessions granted in Germany in relation to water rights with an indefinite useful life.

At the reporting date the Group had performed the impairment test in accordance with IAS 36, after which the partial reversal of impairment for an amount of €655,000 was recorded in the financial statements.

More information on impairment tests can be found in the section “Impairment Tests”.

16. Equity investments

| | Book value 12.31.2013 | Change of consolidation area | Investments | Elimination of dividends from associates | Write- downs/ revaluations | Book value 12.31.2014 |
|-----------------------------------|--------------------------|------------------------------------|-------------|---|----------------------------------|--------------------------|
| (thousands of Euros) | | | | | | |
| Associates | | | | | | |
| Pac Service S.p.A. | 1,390 | | | (370) | 207 | 1,227 |
| Joint ventures | | | | | | |
| Careo S.r.l. | 187 | | | | 73 | 260 |
| Manucor S.p.A. | | | | | | |
| ZAR S.r.l. | 30 | | | | | 30 |
| Carta Service Friuliana S.r.l. | 30 | (30) | | | | |
| Other equity investments | | | | | | |
| Cartonnerie Tunisienne S.A. | 121 | | | | | 121 |
| Comieco | 36 | | | | | 36 |
| Conai | 24 | | | | | 24 |
| Other minor equity investments | 8 | | | | | 8 |
| Total | 1,826 | (30) | | (370) | 280 | 1,706 |

During 2014, the remaining 50% of shares in Carta Service Friulana were purchased and therefore this company was consolidated on a line-by-line basis.

The write-downs and revaluations relate to the adjustment of the value of investments in Careo S.r.l. (which are defined as joint ventures on the basis of corporate governance arrangements) and Pac Service S.p.A., to the Group's share of equity.

Below is the information required by the new IFRS 12, which entered into force on January 1, 2014, for equity-accounted investments.

The value of equity-accounted investments in the balance sheet is as follows:

| | December 31, 2014 | December 31, 2013 |
|-----------------------------|-------------------|-------------------|
| (thousands of Euros) | | |
| Associates | 1,227 | 1,390 |
| Joint ventures | 291 | 247 |
| Total | 1,518 | 1,637 |

The impact on the income statement for the period of measuring equity investments using the equity method is as follows:

| | December 31, 2014 | December 31, 2013 |
|-----------------------------|-------------------|-------------------|
| (thousands of Euros) | | |
| Associates | 207 | 273 |
| Joint ventures | 73 | (1,393) |
| Total | 280 | (1,120) |

Investments in joint ventures

| Company | Country | % held | Nature of relationship | Measurement method |
|----------------|---------|--------|------------------------|--------------------|
| Careo S.r.l. | Italy | 70% | Note 1 | Equity |
| Manucor S.p.A. | Italy | 22.75% | Note 2 | Equity |
| ZAR Srl | Italy | 33.33% | | |

Note 1: Careo S.r.l. provides sales promotion and marketing services to the Group. It is a capital-based company that is unlisted on regulated markets. Based on the provisions of the By-Laws, the Board of Directors is composed of 4 members, 2 of whom are appointed by Reno De Medici and two by the other shareholder Cascades; in addition, shareholders' resolutions require the vote in favor of shareholders who represent at least 80% of the share capital.

Note 2: Manucor S.p.A. It is a capital-based company that is unlisted on regulated markets. Based on the provision of the shareholders' agreements, the Board of Directors is composed of 5 members, 2 of whom are designated by RDM, 2 directors are designated by ISP and 1 director, with the role of CEO, is designated jointly by ISP and RDM.

There are no contingent liabilities related to the Group's investment in these companies.

Below is a summary of financial information for Careo S.r.l. and Manucor S.p.A.:

| | Careo S.r.l. | | Manucor S.p.A. | | ZAR S.p.A. | |
|----------------------------------|----------------------|----------------------|----------------------|----------------------|----------------------|----------------------|
| | December 31, 2014 | December 31, 2013 | December 31, 2014 | December 31, 2013 | December 31, 2014 | December 31, 2013 |
| (thousands of Euros) | | | | | | |
| Current assets | | | | | | |
| Cash and cash equivalents | 553 | 359 | 990 | 927 | 39 | 308 |
| Other current assets | 5,988 | 8,008 | 42,252 | 44,204 | 7,048 | 3,729 |
| Total current assets | 6,541 | 8,367 | 43,242 | 45,131 | 7,087 | 4,037 |
| Current liabilities | | | | | | |
| Bank debt | | | 9,971 | 70,301 | | 0 |
| Other current liabilities | 3,840 | 5,957 | 28,252 | 27,406 | 6,950 | 3,920 |
| Total current liabilities | 3,840 | 5,957 | 38,223 | 97,707 | 6,950 | 3,920 |
| Non-current assets | | | | | | |
| Non-current assets | 823 | 761 | 71,370 | 78,498 | 2 | 4 |
| Non-current liabilities | | | | | | |
| Non-current liabilities | 3,153 | 2,904 | 68,258 | 22,829 | | 121 |
| Shareholders' equity | 371 | 267 | 8,131 | 3,093 | 139 | 121 |

Summary income statement information for Careo S.r.l., Manucor S.p.A. and ZAR S.p.A. is provided below:

| | Careo S.r.l. | | Manucor S.p.A. | | ZAR S.p.A. | |
|---|----------------------|----------------------|----------------------|----------------------|----------------------|----------------------|
| | December 31, 2014 | December 31, 2013 | December 31, 2014 | December 31, 2013 | December 31, 2014 | December 31, 2013 |
| (thousands of Euros) | | | | | | |
| Revenues | 13,061 | 13,378 | 166,839 | 171,320 | 13,905 | 24,010 |
| Operating costs | (12,398) | (12,761) | (165,064) | (164,367) | (13,886) | (23,977) |
| Gross operating profit | 663 | 617 | 1,775 | 6,953 | 19 | 33 |
| Depreciation, amortization and write-downs | (35) | (44) | (10,227) | (10,469) | (1) | (1) |
| Operating profit | 628 | 573 | (8,452) | (3,516) | 18 | 32 |
| Financial income (expense) | (34) | (177) | (2,762) | (1,152) | | (3) |
| Profit (loss) before taxes | 594 | 396 | (11,214) | (4,668) | 18 | 29 |
| Taxes | (270) | (279) | 1,514 | 1,241 | | |
| Net profit | 324 | 117 | (9,700) | (3,427) | 18 | 29 |

| | Careo S.r.l. | | Manucor S.p.A. | | ZAR S.p.A. | |
|--|----------------------|----------------------|----------------------|----------------------|----------------------|----------------------|
| | December 31, 2014 | December 31, 2013 | December 31, 2014 | December 31, 2013 | December 31, 2014 | December 31, 2013 |
| (thousands of Euros) | | | | | | |
| Shareholders' equity at January 1 | 267 | (138) | 3,093 | 6,331 | 121 | 92 |
| Profit for the period | 324 | 116 | (9,700) | (3,427) | 18 | 29 |
| Participatory financial instruments | | 281 | 15,000 (*) | | | |
| Foreign exchange differences | (63) | (6) | | | | |
| Statement of comprehensive income | (157) | 14 | (262) | 189 | | |
| Shareholders' equity at December 31 | 371 | 267 | 8,131 | 3,093 | 139 | 121 |
| % held | 70% | 70% | 22.75% | 22.75% | 33.33% | 33.33% |
| Value of equity investment | 260 | 187 | 0 | 0 | 30 | 30 |

(*) The "Participatory financial instruments" were not subscribed by Reno De Medici S.p.A.

As of December 31, 2013, Reno De Medici fully wrote down the investment in Manucor S.p.A. following the decision not to subscribe the participatory financial instruments in an amount of up to €15 million specified at the time.

On June 16, 2014, an agreement was signed by Manucor S.p.A. and its shareholders providing, among other things, for the partial conversion of credit from Intesa San Paolo into financial equity instruments, on the basis of which Manucor issued, and Intesa San Paolo purchased, financial equity instruments totaling €15 million.

Reno De Medici S.p.A. believes that, based on current information and the loss reported by Manucor in 2014, the prerequisites to revalue the equity investment have not been met.

Investments in associates

| Company | Country | % held | Nature of relationship | Measurement method |
|--------------------|---------|--------|------------------------|--------------------|
| PAC Service S.p.A. | Italy | 33.33% | Note 1 | Equity |

Note 1: The Group supplies Pac Service S.p.A. with the raw materials used in the production process of the investee company.

There are no contingent liabilities related to the Group's investment in Pac Service S.p.A.

Below is a summary of the financial information of Pac Service S.p.A.:

| | December 31, 2014 | December 31, 2013 |
|----------------------------------|-------------------|-------------------|
| (thousands of Euros) | | |
| Current assets | | |
| Liquid assets | 0 | 991 |
| Other current assets | 10,579 | 10,195 |
| Total current assets | 10,579 | 11,186 |
| Current liabilities | | |
| Bank debt | 914 | 1,000 |
| Other current liabilities | 5,098 | 5,627 |
| Total current liabilities | 6,012 | 6,627 |
| Non-current assets | | |
| Non-current assets | 2,310 | 2,518 |
| Non-current liabilities | | |
| Loans | 0 | 500 |
| Other non-current liabilities | 711 | 692 |
| Shareholders' equity | 6,166 | 5,885 |

Summary income statement information for Pac Service S.p.A. is provided below.

| | December 31, 2014 | December 31, 2013 |
|--|-------------------|-------------------|
| (thousands of Euros) | | |
| Revenues | 19,896 | 17,380 |
| Operating costs | (18,065) | (15,838) |
| Gross operating profit | 1,831 | 1,542 |
| Depreciation, amortization and write-downs | (254) | (251) |
| Operating profit | 1,577 | 1,291 |
| Financial income (expense) | 101 | 91 |
| Financial income (expense) | (34) | |
| Profit (loss) before taxes | 1,644 | 1,382 |
| Taxes | (553) | (458) |
| Net profit | 1,091 | 924 |

| | December 31, 2014 | December 31, 2013 |
|--|-------------------|-------------------|
| (thousands of Euros) | | |
| Shareholders' equity at January 1 | 5,885 | 5,770 |
| Profit for the period | 1,091 | 924 |
| Dividends distributed | 810 | 809 |
| Shareholders' equity at December 31 | 6,166 | 5,885 |
| Adjusted shareholders' equity (*) | 4,792 | 4,679 |
| % held | 33.33% | 33.33% |
| Dividends distributed during the year | (370) | (170) |
| Value of equity investment | 1,227 | 1,390 |

(*) The shareholders' equity was adjusted to adapt the value of the equity investment as required by IAS/IFRS standards.

17. Deferred tax assets

The item "Deferred tax assets" included under non-current assets relates to temporary deductible differences of the Parent Company Reno De Medici S.p.A. and the subsidiaries Cartiera Alto Milanese S.p.A. in liquidation and Emmaus Pack S.r.l.

Refer to Note 25 for an analytical description of same and related changes for the year.

18. Trade receivables and receivables from associates and joint ventures

The table below shows a breakdown of current and non-current trade receivables totaling €60 million:

| | 12.31.2014 | 12.31.2013 | Change |
|--|---------------|---------------|----------------|
| (thousands of Euros) | | | |
| Trade receivables | 0 | 41 | (41) |
| Non-current trade receivables | 0 | 41 | (41) |
| Trade receivables | 59,368 | 66,902 | (7,534) |
| Receivables from associates and joint ventures | 274 | 701 | (427) |
| Current trade receivables | 59,642 | 67,603 | (7,961) |

The fall of approximately €8 million is mainly due to the reduction in sales concentrated in those Countries with the longest collection periods, offset by an increase in sales in Countries where the collection periods are shorter. The effect of the change in revenues for receivables is partly offset by the effect of the without recourse factoring program, under which trade receivables maturing after

December 31, 2014, for a total sum of approximately €22 million (€38.2 million at December 31, 2013) have been sold.

The current portion of trade receivables is stated net of €4.1 million of provisions for bad and doubtful receivables. The table below sets out the changes for the year in those provisions:

| | 12.31.2013 | Provisions | Drawings | Change in scope of consolidation | Discontinued operations | 12.31.2014 |
|---|--------------|--------------|----------------|----------------------------------|-------------------------|--------------|
| (thousands of Euros) | | | | | | |
| Provisions for bad and doubtful receivables | 5,537 | 1,814 | (1,551) | 7 | (1,688) | 4,119 |
| Total | 5,537 | 1,814 | (1,551) | 7 | (1,688) | 4,119 |

Moreover, the current portion of trade receivables includes €0.5 million of receivables from related parties (against €0.5 million as at December 31, 2013); more information can be found in Note 32.

“Receivables from associates and joint ventures” consist mainly of Parent Company Reno De Medici S.p.A.’s commercial relations with joint ventures Careo S.r.l. and also includes relations, also of a commercial nature, of the French subsidiary RDM Blendecques S.a.s. with Careo S.a.s. More information can be found in Note 32.

The table below provides a breakdown of current trade receivables by geographical area:

| | 12.31.2014 | 12.31.2013 |
|-----------------------------|---------------|---------------|
| (thousands of Euros) | | |
| Italy | 45,725 | 48,213 |
| EU | 8,522 | 11,067 |
| Rest of world | 5,395 | 8,323 |
| Total | 59,642 | 67,603 |

19. Other Receivables and other receivables from associates and joint ventures

| Other non-current receivables | 12.31.2014 | 12.31.2013 | Change |
|-------------------------------|------------|------------|-----------|
| (thousands of Euros) | | | |
| Guarantee deposits | 706 | 704 | 2 |
| Other receivables | 284 | 254 | 30 |
| Total | 990 | 958 | 32 |

The item “Guarantee deposits” essentially includes receivables attributable to deposits in favor of a factoring company in accordance with the provisions of agreements signed by the Parent Company RDM S.p.A. and by the subsidiary RDM Blendecques SAS.

| Other current receivables | 12.31.2014 | 12.31.2013 | Change |
|--|--------------|---------------|----------------|
| (thousands of Euros) | | | |
| Tax receivables | 1,708 | 1,808 | (100) |
| Prepaid expenses and accrued income | 314 | 422 | (108) |
| Miscellaneous receivables | 6,540 | 12,265 | (5,725) |
| Total | 8,562 | 14,495 | (5,933) |
| Other receivables from associates and joint ventures | 372 | 90 | 282 |
| Total | 8,934 | 14,585 | (5,651) |

The current portion of “Tax receivables” relates mainly to tax credits.

The item “Miscellaneous receivables” as at December 31, 2014 essentially includes:

- the recording of guarantee deposits of €1.9 million, which will be returned within the year, in favor of a factoring company in accordance with the provisions of agreements signed by the Parent Company R.D.M. SpA and the subsidiary RDM Blendecques;
- the recording of a receivable of €0.9 million following the allocation of Energy Efficiency Certificates;
- the recording of a receivable of €0.9 million following the energy authority’s recognition of the Group as a “new entrant” in the ETS [emission trading system]/2 system;
- the recording of a receivable of €0.9 million from the sale of CO2 shares held by the German subsidiary Arnsberg.

The item “Other receivables from associates and joint ventures” refers to relations of a financial nature with Zar S.r.l.

20. Inventories

The table below provides a breakdown of inventories at December 31, 2014 and December 31, 2013:

| | 12.31.2014 | 12.31.2013 | Change |
|---|---------------|---------------|----------------|
| (thousands of Euros) | | | |
| Raw and ancillary materials and consumables | 33,293 | 35,778 | (2,485) |
| Provisions for obsolescence | (1,939) | (2,088) | 150 |
| Finished goods and goods for resale | 39,379 | 44,299 | (4,920) |
| Provisions for obsolescence | (138) | (45) | (93) |
| Total | 70,595 | 77,944 | (7,348) |

The reduction in raw materials is due to the different mix of waste paper in stock: specifically, at December 31, 2014, stocks of noble fiber waste paper.

The decrease in finished products is due both the reduction in physical quantities of stock at December 31, 2014 and the effect of the reclassification of all Reno De Medici Ibérica S.l.u. assets under “Assets held for sale” (for more information refer to note 12 on Discontinued operations).

Provisions for obsolescence of raw and ancillary materials and consumables relate mainly to the French mill at Blendecques.

An explanation of the change in inventories of finished goods can be found in Note 3.

21. Net financial position

| | 12.31.2014 Continuing | 12.31.2014 Assets held for sale | 12.31.2014 Total | 12.31.2013 | Change |
|--|--------------------------|---------------------------------------|---------------------|---------------|----------------|
| (thousands of Euros) | | | | | |
| Cash | 20 | 8 | 28 | 104 | (76) |
| Funds available from banks | 2,356 | 694 | 3,050 | 2,612 | 438 |
| A. Cash and cash equivalents | 2,376 | 702 | 3,078 | 2,716 | (362) |
| Other receivables from associates and joint ventures | 372 | | 372 | 90 | 282 |
| Other receivables | 249 | | 249 | 116 | 133 |
| B. Current financial receivables | 621 | | 621 | 206 | 415 |
| <i>1. Current payables to banks</i> | <i>19,187</i> | <i>1,209</i> | <i>20,396</i> | <i>25,442</i> | <i>(5,046)</i> |
| <i>2. Current portion of medium- and long-term loans</i> | <i>16,774</i> | <i>177</i> | <i>16,951</i> | <i>14,315</i> | <i>2,636</i> |
| <i>3. Other current financial liabilities</i> | <i>235</i> | <i>1,680</i> | <i>1,915</i> | <i>2,971</i> | <i>(1,056)</i> |
| Payables to banks and other lenders (1+2+3) | 36,196 | 3,066 | 39,262 | 42,728 | (3,466) |
| Other payables from associates and joint ventures | 2,445 | | 2,445 | 615 | 1,830 |
| Derivatives- current financial liabilities | 286 | | 286 | 430 | (144) |
| C. Current financial debt | 38,928 | 3,066 | 41,994 | 43,773 | (1,779) |
| D. Net current financial debt (C- A- B) | 35,931 | 2,364 | 38,295 | 40,851 | (2,556) |
| Payables to banks and other lenders | 26,725 | 856 | 27,581 | 32,322 | (4,741) |
| Derivatives- non-current financial liabilities | 18 | | 18 | 297 | (279) |
| E. Non-current financial debt | 26,743 | 856 | 27,599 | 32,619 | (5,020) |
| F. Net financial debt (D+E) | 62,674 | 3,220 | 65,894 | 73,470 | (7,576) |

Consolidated Net Financial Debt at December 31, 2014 was €65.9 million (including the debt of Reno De Medici Ibérica S.l.u.), a reduction of €7.6 million over December 31, 2013, where the year ended with a debt of €73.5 million.

The contribution of the positive earnings more than offset the increase in debt generated by the downsizing of the credit factoring programs, following the sale of the program in Germany where

reduced collection periods and the resulting complexity in the administrative management of the program significantly reduced the utility and effectiveness.

The table below shows outstanding medium- and long-term loans, broken down by due date and recorded at nominal value:

| | within 12 months | over 12 months | over 60 months | total |
|--|---------------------|-------------------|-------------------|---------------|
| (thousands of Euros) | | | | |
| M.I.C.A.- due February 13, 2017 | 153 | 324 | | 477 |
| San Paolo Imi fin.pool- tranche A- due 6/4/2016 4/6/2016 | 7,258 | | | 7,258 |
| San Paolo Imi fin.pool- tranche B- due 6/4/2016 4/6/2016 | 3,000 | | | 3,000 |
| Banca Pop. Emilia Romagna- due 15/5/2016 5/15/2016 | 620 | 310 | | 930 |
| DRESDNER BANK – due December 2015 | 714 | | | 714 |
| Banco Popolare | 1,616 | 2,990 | | 4,606 |
| Banca Popolare di Bergamo | 1,831 | 7,727 | | 9,558 |
| FRIE 1 | 625 | 1,334 | 1,001 | 2,960 |
| Friulia (Ovaro Transaction) | | 2,861 | | 2,861 |
| FRIE 2 | 813 | 3,250 | 1,625 | 5,688 |
| FRIULIA | 400 | 1,528 | | 1,928 |
| Total nominal debt | 17,030 | 20,324 | 2,626 | 39,980 |
| Amortized cost effect | (256) | (124) | | (380) |
| Total debt using amortized cost method | 16,774 | 20,200 | 2,626 | 39,600 |

RDM is bound by certain restrictions and commitments with tolerance thresholds for the syndicated loan that are normal for loans of this nature; among these are limitations on assuming additional debt, distributing dividends, providing collateral (a negative pledge), disposing of core assets, and restrictions on making investments and carrying out extraordinary financial transactions.

In particular, this loan requires certain financial covenants to be respected based on the following ratios:

- Net financial position/Shareholders' equity;
- Net financial position/Gross operating profit;
- Gross operating profit /Net financial expense.

These financial parameters are calculated semi-annually using results from the Group's consolidated financial statements and the Group's consolidated half-year reports starting on December 31, 2006, and the semi-annual calculations of the Group's gross operating profit and net financial expense are based on the 12-month period ending on the last day of the half year concerned.

In the event of non-compliance with the financial covenants, the lending banks may terminate the loan agreement: at December 31, 2014, the financial parameters were complied with.

Note that 2014 also featured the restructuring of the Group's medium to long-term financial debt, especially with regard to extending the duration, since a substantial portion of the pre-existing debt will be due in the first half of 2016.

Although the restructuring process is not yet complete, important results have already been achieved, in tangible terms in summer with the signing of two new loans for a total of €15 million.

These loans require the approval of several lenders holding existing loans, approval which has been requested under the terms and conditions. This has not yet been formalized as the existing debt with these lenders is being renegotiated. As a result, in accordance with IAS 1, the residual medium to long-term portion of this debt has been reclassified as short-term debt for an amount of €3.4 million. In any event, note the waiver in the process of being obtained does not involve any criticalities.

During 2014, there were principal repayments of €22.5 million, and new loans were disbursed for a total amount of €16.2 million.

In terms of collateral, the Parent Company loan agreement requires, inter alia, RDM to provide mortgages on mills, in the total amount of €144.3 million.

Special liens on mills' plant and machinery are given as collateral, in the total amount of €140 million.

In October 2009, the negotiations with Intesa Sanpaolo and UniCredit for the rescheduling of the loans originally arranged in 2006 were formally concluded with the signing of an Amending Agreement.

Among other things, the new terms provide for a reformulation of debt servicing, with a two-year grace period being given for the repayment of the principal, depending on the investments made by the Reno De Medici Group. Repayment will be made in equal installments, with the final due date remaining as 2016.

Such terms have made it possible to comply with the financial commitments relating to RDM's investment plans from 2009 to 2011 exceeding routine levels (totaling about €15 million), and are necessary for the further optimization of production activities. They have made it possible to optimize the division of RDM's financial debt between short- and medium-to-long-term sources.

A variable-rate loan agreement was entered into with Banca Popolare dell'Emilia Romagna on April 13, 2006 in the amount of €6.2 million. The loan falls due on May 15, 2016 and is repayable in semi-annual installments. This loan involves the grating of a mortgage on the Marzabotto, Magenta, Santa Giustina and Villa S. Lucia mills for a total amount of €11.2 million.

A variable-rate loan agreement was entered into with Banca San Paolo Imi, on December 31, 2006 in the amount of €14.7 million. The loan falls due on April 6, 2016.

This loan was repaid early in full on December 15, 2014 and therefore the mortgages on the buildings as well as the mortgages and special liens on the plant have lapsed.

On February 21, 2012 a variable rate loan agreement was signed with Banca Medio Credito Friulia Venezia Giulia S.p.A. for €5 million, of which €1.5 million will be provided on May 21, 2012. The loan agreement expires on January 1, 2022. The repayment will be in semi-annual installments.

On February 22, 2013 a second tranche of €0.6 million was disbursed, and the due date was postponed to July 1, 2022.

A third tranche of €0.9 million was disbursed on June 12, 2014.

A loan of €6.5 million was disbursed by Banca Medio Credito Friuli Venezia Giulia S.p.A. on March 19, 2013, with the agreement signed on October 23, 2012. It is a variable rate loan agreement due on July 1, 2021. The installments are half-years from January 1, 2014.

On May 22, 2013 a variable rate loan agreement was entered into with the regional finance company Friuli Venezia Giulia S.p.A. for €2.5 million. The loan was fully disbursed on May 22, 2013. The loan agreement expires on May 22, 2019. Repayment will be in half-yearly installments from November 22, 2013.

A loan of €5 million was disbursed by Banco Popolare on August 04, 2014, with the agreement signed on July 31, 2014. It is a variable rate loan agreement due on Saturday, September 30, 2017. The installments are quarterly from December 31, 2014.

A loan of €10 million was disbursed by UBI Banca Popolare on August 05, 2014, with the agreement signed on August 05, 2014. It is a variable rate loan agreement due on August 05, 2019. The installments are quarterly from November 05, 2014. A guarantee on this loan was issued by SACE S.p.A. worth €5 million. In addition, this loan requires compliance with several financial parameters to be reviewed annually. At December 31, 2013 these financial parameters had been complied with.

During 2008, the subsidiary Reno De Medici Arnsberg GmbH entered into a €5 million loan agreement that includes, among other things, compliance with several financial parameters subject to a half-yearly audit, a change of control clause and the obligation to notify the bank if new loans are taken out. As at December 31, 2014 the Group was in compliance with the financial parameters.

In order to reduce the variability of borrowing charges, interest rate swaps have been taken out on the loans outstanding as of December 31, 2014. More information on the derivative instruments outstanding as at December 31, 2014 can be found in Note 23.

22. Shareholders' Equity

Changes in shareholders' equity during 2014 are set out in the following table:

| Description | Changes in the year | | | | | | Shareholders' equity at 12.31.2014 |
|--|------------------------------------|--|--|-----------------------|------------------|---------------|------------------------------------|
| | Shareholders' equity at 12.31.2013 | Allocation of profit (loss) for the year | Profit (loss) on translation of financial statements of foreign investee companies | Actuarial gain (loss) | Hedge accounting | Other changes | Profit (loss) for the year |
| (thousands of Euros) | | | | | | | |
| Share capital | 185,122 | | | | | | 185,122 |
| Share premium account | | | | | | | |
| Legal reserve | 408 | 35 | | | | | 443 |
| Other reserves: | | | | | | | |
| Extraordinary reserve | 1,150 | | | | | | 1,150 |
| - Foreign-currency translation reserve | (161) | | (24) | | | | (185) |
| Hedging reserve | (197) | | | | 225 | | 28 |
| Reserve for actuarial gain (loss) | (3,838) | | | (3,757) | | | (7,595) |
| Retained profits (losses) | (44,983) | 1,740 | | | | | (43,243) |
| Profit (loss) for the year | 1,775 | (1,775) | | | | 5,478 | 5,478 |
| Treasury Shares | | | | | | | |
| Total | 139,276 | | (24) | (3,757) | 225 | 5,478 | 141,198 |

The Shareholders' Meeting of April 29, 2014 resolved to allocate the Parent Company's 2013 profit of €676,470.84 as follows: €33,823.54 to the legal reserve pursuant to Article 2430 of the Italian Civil Code and the remaining €642,647.30 to hedge previous losses.

In accordance with article 5 of the Company's By-Laws, holders of savings shares may convert such shares to ordinary shares in February and September each year. In 2014, 4,017 savings shares were converted to ordinary shares. As a result of this, the share capital at December 31, 2014, fully subscribed and paid-up, could be broken down as follows:

| | Number | Unit par value | Total value |
|-----------------|--------------------|----------------|-----------------------|
| Ordinary shares | 377,509,870 | | 184,979,836.30 |
| Savings shares | 291.124 | | 142,650.76 |
| Total | 377,800,994 | | 185,122,487.06 |

It is noted, as described in further detail in the Directors' Report, that the Extraordinary Shareholders' meeting held on September 2, 2013 resolved to eliminate the nominal value of shares.

On February 1-28, 2015, 2,500 savings shares were converted to ordinary shares with dividend entitlement as of January 01, 2014.

The table below shows the number of outstanding shares as at December 31, 2014 and December 31, 2013:

| | 12.31.2014 | 12.31.2013 | Change |
|---------------------------------|--------------------|--------------------|--------|
| Shares issued | 377,800,994 | 377,800,994 | |
| Total shares outstanding | 377,800,994 | 377,800,994 | |

RDM's By-Laws state that if, during any one financial year, savings shareholders are awarded a dividend which is less than 5% of the value of €0.49, then the difference is added to the preferred dividend in the subsequent two years. No dividends were awarded in 2013 and 2014.

Minority interests of €0.4 million (€0.7 million in the previous year) relate to the minority interest in subsidiary Emmaus Pack S.r.l.

The table below shows the tax effect relating to the components of comprehensive income pertaining to the Group:

| | 12.31.2014 | | | 12.31.2013 | | |
|---|-------------|----------------------|-----------|-------------|----------------------|-----------|
| | Gross value | Tax (charge) benefit | Net value | Gross value | Tax (charge) benefit | Net value |
| (thousands of Euros) | | | | | | |
| <i>Change in fair value of cash flow hedges</i> | 310 | (85) | 225 | 506 | (139) | 367 |
| <i>Change in fair value of assets available for sale</i> | | | | | | |
| <i>Actuarial gain (loss)</i> | (4,933) | 1,176 | (3,757) | 1,269 | (227) | 1,042 |
| <i>Profit (loss) on translation of financial statements of foreign investee companies</i> | (24) | | (24) | (67) | | (67) |

23. Derivative instruments

In order to reduce the variability of borrowing charges, interest rate swaps have been taken out on the loans outstanding as of December 31, 2014:

| | 12.31.2014 | 12.31.2013 | Change |
|--|------------|------------|--------------|
| (thousands of Euros) | | | |
| Non-current liabilities | 18 | 297 | (279) |
| Derivative financial instruments (hedge accounting) | | 227 | (227) |
| Derivative financial instruments (no hedge accounting) | 18 | 70 | (52) |
| Current liabilities | 286 | 430 | (144) |
| Derivative financial instruments (hedge accounting) | 250 | 361 | (111) |
| Derivative financial instruments (no hedge accounting) | 36 | 69 | (33) |

As at December 31, 2014, the derivative financial instruments represented by interest rates swaps had a fair value of €304,000. Note that, following the reclassification of the residual debt relating to the syndicated loan from the non-current portion to the current portion which is dealt with in Note 21, the liability resulting from the fair value of the IRS to hedge this loan was also reclassified from non-current liabilities to current liabilities.

The table below shows the main features of the derivative financial instruments outstanding as of December 31, 2014:

| Company | Counter-party | Currency | Due date | Notional value (€/000) | Interest | Liquidation interest | Fair value of derivative (€/000) |
|------------------------------|----------------------------------|----------|------------|---------------------------|-------------|----------------------|-------------------------------------|
| Reno De Medici S.p.A. | Intesa San Paolo S.p.A. | Eur | 04.06.2016 | 4,500 | 4.11% fixed | Semi-annual | (167) |
| Euribor 6m | | | | | | | |
| Reno De Medici S.p.A. | Unicredit Banca d'impresa S.p.A. | Eur | 04.06.2016 | 2,250 | 4.11% fixed | Semi-annual | (83) |
| Euribor 6m | | | | | | | |
| Reno De Medici S.p.A. | Intesa San Paolo S.p.A. | Eur | 05.15.2016 | 930 | 4.15% fixed | Semi-annual | (36) |
| Euribor 6m | | | | | | | |
| Reno De Medici Arnsberg GmbH | Dresdner Bank AG | Eur | 12.31.2015 | 714 | 3.59% fixed | Semi-annual | (18) |
| Euribor 6m | | | | | | | |
| | | | | 8,394 | | | |
| | | | | | | | (304) |

24. Other Payables and Other Payables to Associates and Joint Ventures

The table below shows a breakdown of other payables:

| | 12.31.2014 | 12.31.2013 | Change |
|---|---------------|---------------|----------------|
| (thousands of Euros) | | | |
| Deferred income | 182 | 234 | (52) |
| Other non-current payables | 182 | 234 | (52) |
| Payables to personnel | 5,434 | 5,235 | 199 |
| Payables to social security authorities | 3,841 | 3,831 | 10 |
| Tax payables | 2,427 | 2,805 | (378) |
| Miscellaneous payables | 29 | 589 | (560) |
| Company bodies | 1,027 | 1,329 | (302) |
| Accrued expenses and deferred income | 160 | 148 | 12 |
| Other current payables | 12,918 | 13,936 | (1,018) |
| Other payables from associates and joint ventures | 2,445 | 615 | 1,830 |
| Total other payables | 15,363 | 14,551 | 812 |

The non-current portion of “Deferred income” relates to a grant under law 488 for the Villa Santa Lucia mill.

The item “Payables to personnel” mainly includes payables for deferred compensation.

“Payables to social security authorities” relate mainly to social security contributions due on current wages and salaries acknowledged to employees in December and paid in January 2015, and to provisions for social security contributions due on deferred compensation (employee leave, additional months’ salaries paid as a bonus, and overtime).

“Tax payables” relate to withholding tax due on remuneration paid to employees in December, and to VAT payables.

The item “Other payables to associates and joint ventures” as at December 31, 2014, includes relations of a financial nature between Reno De Medici S.p.A. and Careo S.r.l for an amount equal to €2.4 million.

25. Deferred taxes

The table below provides a summary of the calculation of deferred tax assets and deferred tax liabilities from temporary differences as at December 31, 2014:

| | 2014 | | | 2013 | | |
|--|-----------------------|--------------------|---------------|-----------------------|--------------------|---------------|
| | Temporary differences | Average tax rate % | Tax effect | Temporary differences | Average tax rate % | Tax effect |
| (thousands of Euros) | | | | | | |
| Recognized deferred tax assets | 46,335 | | 13,073 | 47,246 | | 13,104 |
| Tax losses to carry forward | 27,656 | 27.5% | 7,605 | 28,634 | 27.5% | 7,874 |
| Write-downs for buildings | 540 | 31.4% | 170 | | | |
| Inventory write-downs | 389 | 3.9% | 15 | 470 | 3.9% | 18 |
| Provisions for future charges (IRAP) | 30 | 3.9% | 1 | 30 | 3.9% | 1 |
| Provisions for future charges (IRES) | 2,047 | 27.5% | 563 | 2,850 | 27.5% | 784 |
| Other temporary differences | 5,797 | 29.7% | 1,721 | 4,584 | 29.2% | 1,344 |
| Other temporary differences (IRAP) | 203 | 3.9% | 8 | 203 | 3.9% | 8 |
| Effect of discounting of employee benefits | 7,450 | 31.9% | 2,377 | 4,392 | 31.9% | 1,400 |
| Valuation of derivatives with hedge accounting | (21) | 23.5% | (5) | 326 | 28.3% | 92 |
| Non-deductible interest expense | | | | 3,148 | 27.5% | 866 |
| Deferred tax assets consolidation entries | 2,244 | 27.5% | 618 | 2,609 | 27.5% | 717 |
| Recognized deferred tax liabilities | 63,983 | | 20,418 | 70,776 | | 22,617 |
| Depreciation in excess of amount allowed for tax purposes | 19,841 | 31.3% | 6,218 | 21,733 | 31.4% | 6,819 |
| Other temporary differences | 263 | 31.1% | 82 | 77 | 29% | 22 |
| Capital gains payment in installments | 1,406 | 27.5% | 387 | 1,523 | 27.5% | 419 |
| Deferred tax liabilities consolidation entries | 42,473 | 32.3% | 13,731 | 47,443 | 32.4% | 15,357 |
| Net recognized deferred tax (assets) liabilities | | | 7,345 | | | 9,513 |
| - of which deferred tax liabilities | | | 10,589 | | | 13,350 |
| - (of which deferred tax assets) | | | (3,244) | | | (3,837) |
| Unrecognized deferred tax assets | 147,311 | | 44,549 | 148,260 | | 44,789 |
| Write-downs for extended impairment | 2,127 | 31.4% | 688 | 2,959 | 31.4% | 929 |
| Inventory write-downs | 389 | 27.5% | 107 | 470 | 27.5% | 129 |
| Bad and doubtful receivables | 979 | 27.5% | 269 | 1,531 | 27.8% | 425 |
| Provisions for risks and charges | 2,202 | 27.8% | 612 | 2,700 | 28.1% | 758 |
| Reportable excess in ROL [reduction in work hours] | 6,406 | 27.5% | 1,762 | 3,091 | 27.5% | 850 |
| Effect of discounting of employee benefits | 812 | 33.3% | 271 | 268 | 33.3% | 89 |
| Tax losses to carry forward | 129,691 | 30.3% | 39,339 | 132,035 | 30.2% | 39,905 |
| Tax loss for the year | 1,264 | 29.5% | 374 | 1,064 | 28.3% | 323 |
| Deferred tax assets on differences in accounting standards | 3,441 | 33.3% | 1,174 | 4,142 | 33.3% | 1,381 |
| Unrecognized deferred tax assets | | | 44,549 | | | 44,789 |

As at December 31, 2014, deferred tax liabilities were offset by deferred tax assets where conditions specified in IAS 12 were met, notably where the two items relate to income taxes levied by the same tax authority and where there is a legally enforceable right to offset in this manner.

Deferred tax assets are recognized where it is probable that the Company will have taxable income in the future, including the deferral of taxable temporary differences to future years, that will allow the utilization of deductible temporary differences or tax losses carried forward. Deferred tax assets have been recognized on the portion of previous tax losses and interest expense not deducted in previous years and deemed to be recoverable from future taxable income identified in the Company's business plans. This is possible because Decree Law no. 98 of July 6, 2011 (the so-called "2011 Emergency Budget") allows tax losses to be carried forward for an unlimited time.).

The table below shows a breakdown of the Group's tax losses in the total amount of €157.6 million:

| | 2014 |
|-----------------------------|----------------|
| (thousands of Euros) | |
| Reno De Medici S.p.A. | 34,276 |
| RDM Ibérica S.I.u. | 86,892 |
| RDM Blendecques S.A.S. | 24,784 |
| Reno De Medici UK Limited | 11,681 |
| Total tax losses | 157,633 |

26. Employee benefits

The table below shows a breakdown of current and non-current employee benefits:

| | 12.31.2014 | 12.31.2013 | Change |
|--------------------------------------|---------------|---------------|--------------|
| (thousands of Euros) | | | |
| Employee benefits | 17,250 | 13,502 | 3,748 |
| Employee benefits- TFR | 13,424 | 14,055 | (631) |
| Employee benefits- incentive plans | | | |
| Non-current employee benefits | 30,674 | 27,557 | 3,117 |
| Employee benefits- incentive plans | | 250 | (250) |
| Employee benefits- TFR | 924 | 695 | 229 |
| Current employee benefits | 924 | 945 | (21) |
| Total | 31,598 | 28,502 | 3,096 |

Following the legislative changes in previous years regarding the TFR, the Group has continued to recognize its obligations accrued as at December 31, 2006 in accordance with rules for defined-benefit plans, while it recognizes its obligations for amounts accruing from January 1, 2007, due to

supplementary pension funds or the treasury fund of the INPS (Italian social security institute), on the basis of the contributions due during the period.

The decrease in the item non-current “Employee benefits” is essentially due to the reduction in the annual discounting rate used for determining the current value of this obligation.

The economic and financial assumptions used were as follows:

| | Italy | Germany | France |
|--|--|---------|--------|
| Annual discount rate | 0.91% | 1.9% | 1.5% |
| Annual inflation rate | 0.60% for 2015 1.20% for 2016 1.50% for 2017 and 2018 2.0% from 2019 onwards | 0.9% | 1.75% |
| Annual rate of increase in severance indemnity | 1.950% for 2015 2.400% for 2016 2.625% for 2017 and 2018 3.000% from 2019 onwards | 1.75% | 2% |

The table below shows changes in non-current liabilities during the year:

| | Employee benefits | Total |
|--------------------------------------|-------------------|---------------|
| (thousands of Euros) | | |
| Actuarial value at 12.31.2013 | 27,557 | 27,557 |
| Service cost | 288 | 288 |
| Interest cost | 785 | 785 |
| Benefits paid | (2,931) | (2,931) |
| Other changes | 37 | 37 |
| Actuarial gains/losses | 4,938 | 4,938 |
| Actuarial value at 12.31.2014 | 30,674 | 30,674 |

Sensitivity analysis of the discount rate

The following table shows the balance that the item “Employee Benefits” would have as of December 31, 2014 in the event of a change to the discount rate shown at the reporting date.

| Thousands of Euros | | Italy | | Germany | | France |
|---|--------|--------|------|---------|--------|--------|
| Increase of discount rate | +0.25% | 10,189 | +1% | 13,800 | +0.25% | 2,956 |
| Non-current employee benefits as of December 31, 2014 | 0.91% | 10,390 | 1.9% | 17,250 | 1.5% | 3,034 |
| Reduction of discount rate | -0.25% | 10,598 | -1% | 20,700 | -0.25% | 3,116 |

27. Non-current provisions for risks and charges

The balance at December 31, 2014 was as follows:

| | 12.31.2013 | Other changes | Provisions | Drawings | 12.31.2014 |
|---|--------------|---------------|--------------|----------------|--------------|
| (thousands of Euros) | | | | | |
| Provisions for supplementary agents' commission | 197 | | 41 | | 238 |
| Provisions for future charges | 6,709 | (579) | 1,674 | (3,262) | 4,542 |
| Total | 6,906 | (579) | 1,715 | (3,262) | 4,780 |

“Provisions for supplementary agents’ commission” represents the calculation of liabilities based on actuarial techniques.

With reference to “Provisions for future charges”, the drawings for the period, equal to €3.2 million are mainly attributable to the provision for redundancy costs (€2 million) and the provision for the dismantling of the Marzabotto buildings (€0.2 million) and the use of the provision for cases brought by personnel at the French subsidiary RDM Blendeques S.a.S following the issuing of the judgment by the Court which ordered the company to pay compensation (€0.9 million). The provision for the year, equal to €1.7 million, refers mainly to the costs deriving from redundancy procedures and to provisions needed to cover costs of future staff layoffs totaling €1.2 million. Provision has also been made for the cost of future hedging of the new landfill site at the Villa S. Lucia mill (€0.4 million). The other changes mainly include the release of the excess of the fund for cases brought by personnel from the French subsidiary RDM Blendeques S.a.S. under the item Discontinued Operations.

28. Trade payables and payables to associates and joint ventures

The balance at December 31, 2014 was as follows:

| | 12.31.2014 | 12.31.2013 | Change |
|---|---------------|----------------|-----------------|
| (thousands of Euros) | | | |
| Trade payables | 85,752 | 98,878 | (13,126) |
| Payables to associates and joint ventures | 2,780 | 7,016 | (4,236) |
| Total | 88,532 | 105,894 | (17,362) |

“Trade payables” recorded in the financial statements were €85.8 million (€98.9 million as at December 31, 2013) and are all due in less than 12 months. They are stated net of trade discounts and adjusted for any returns or rebates agreed with the counterparty.

Net reduction compared with the previous year was mainly determined by the decrease in production costs (raw materials and services).

“Payables to associates and joint ventures”, amounting to €2.8 million (€7.0 million as at December 31, 2013), relate mainly to trade payables to Careo S.r.l.

29. Current taxes

As at December 31, 2014 this item consists of the amount payable to tax authorities for current taxes incurred during the year.

30. Non-Recurring Transactions and Abnormal and/or Unusual Transactions

Significant Non-Recurring Events and Transactions

The effects of non-recurring transactions, as defined by Consob Communication no. DEM/6064293, are shown in the income statement.

The Group’s financial position, results and cash flows have not been affected by any non-recurring transactions. This refers to transactions or events which do not occur frequently as part of normal operations.

Positions or Transactions Deriving from Abnormal and/or Unusual Transactions

In 2014 there were no abnormal and/or unusual transactions defined by the above-mentioned Consob communication DEM/6064293 implemented by the Group. Abnormal and/or unusual transactions are transactions which due to their size, their importance, the nature of the counterparties, their subject, the means of interpreting their price and the timing may give rise to doubt over:

- the completeness and accuracy of the information provided in the financial statements;
- conflicts of interest;
- the safeguarding of company assets;
- the protection of minority shareholders.

31. Contingent liabilities and commitments and other collateral given to third parties

More information on the principal disputes in which the Company is involved can be found in the “Other information” section of the Directors’ Report.

Commitments and collateral given to third parties include:

- sureties of €4.1 million issued in favor of the Province of Belluno regarding the landfill site at the Santa Giustina (BL) mill;
- a surety of €421,000 issued in favor of the Region of Lazio regarding the landfill site at the Villa Santa Lucia (FR) mill;
- sureties of €2.3 million issued to the Comieco consortium;
- sureties of €67,000 issued in favor of the customs authorities;
- a surety of €90,000 issued in favor of the Province of Milan;
- a surety of €386,000 issued in favor of the Province of Frosinone;
- a surety of €400,000 issued in favor of the Cassa Conguaglio;
- a surety of €72,000 issued in favor of the Polytechnic Institute of Milan;
- a surety of €88,000 issued in connection with property leases;
- a surety of €177,000 issued in favor of Stogit S.p.A.;
- sureties of €228,000 issued in favor of Terna S.p.A.;

- a surety of €718,000 issued in favor of the Revenue Agency for Carta Service Friulana S.r.l. and Cartiera Alto Milanese in liquidation S.p.A.;
- a surety of €1.8 million issued in favor of Unicredit;
- a surety of €8.7 million issued in favor of Andritz.

As part of the sale of the Ovaro mill to R.D.M. Ovaro S.p.A., Reno De Medici S.p.A. and FRIULIA S.p.A. respectively obtained a call option, exercisable between June 27, 2014 and June 27, 2017, and a put option, exercisable between June 27, 2015 and June 27, 2017, on FRIULIA S.p.A.'s stake in R.D.M. Ovaro S.p.A.

Furthermore, with reference to the equity investment in Manucor, relations between the shareholders are governed by a series of agreements which provide for, among other things:

- a lock-up period ending May 31, 2013;
- where the shareholders accept an offer from a third party for the purchase of 100% of the company's share capital (including during the lock-up period), a drag-along obligation;
- at the end of the lock-up period, a drag-along right for shareholders if only one of them indicates a willingness to sell its shares in the company to third parties;
- after three years from the date the agreement was signed, and at its own initiative, the right for Intesa Sanpaolo to set in motion a contractually established procedure for the sale of its holding to Reno De Medici, and, in such an event, for the other shareholders to express their own intent to sell their holdings to Reno De Medici. Reno De Medici shall not be under any obligation to purchase such holdings. Should the parties fail to reach an agreement, Intesa Sanpaolo shall be entitled to seek offers for its holding and for the holdings of the other shareholders on the open market, at terms and conditions that protect the investments made. In such an event, all shareholders shall be obliged to sell their shares;
- after four years from the date the agreement was signed, the possibility (by way of a call option) for Reno De Medici to purchase all the holdings of the other shareholders at their market value as at the exercise date.

32. Related-Party Transactions

- Transactions with Subsidiaries, Associates and Joint Ventures

Transactions between the Parent Company and its subsidiaries, associates and joint ventures are part of normal business management in the context of the ordinary operations conducted by each party concerned and are regulated and concluded at market conditions.

RDM's transactions with its subsidiaries and associates refer mainly to:

- sales promotion and marketing services with Careo S.r.l. (Careo);

- sales of cartonboard to Cartiera Alto Milanese in liquidation S.p.A. (CAM), to Emmaus Pack S.r.l. (Emmaus), to RDM Ovaro S.p.A. to RDM Ibérica S.l.u.;
- provision of general services to Careo, Emmaus, CAM, RDM Ovaro S.p.A., RDM Ibérica S.l.u., RDM Blendecques S.A.S. and Reno De Medici Arnsberg GmbH;
- purchases of offcuts from Emmaus and finished products from Blendecques;
- interest income or expense on cash-pooling and loan agreements with Careo, CAM, Emmaus, RDM Ibérica S.l.u., RDM Blendecques S.A.S., Reno De Medici UK Ltd, Reno De Medici Arnsberg GmbH and R.D.M. Ovaro S.p.A. and ZAR S.r.l.;
- sales of cartonboard to Pac Service S.p.A.;
- purchase of waste paper from ZAR S.r.l.;
- the tax consolidation agreement under which Reno De Medici S.p.A. is the consolidating company and CAM, Emmaus, RDM Ovaro S.p.A and Careo S.r.l. are participants.

More information on the Company's new rules on related-party transactions, which were adopted on November 8, 2010 and conform to Consob Resolution no. 17221 of March 12, 2010, as subsequently modified and supplemented, can be found in Chapter 12 of the Report on Corporate Governance.

- Other related parties

There have been no transactions with related parties of an unusual or abnormal nature, not part of normal business management or such as to prejudice the Group's financial position, income or cash flows.

Transactions with related parties are part of normal business management in the context of the ordinary operations conducted by each party concerned.

In general, business relationships with related parties are conducted under normal market conditions, and the same applies to interest-bearing payables and receivables not regulated by specific contractual terms and conditions.

In addition to the companies with which RDM has direct and indirect equity relations, related parties include all such entities as defined by IFRS.

Related-party transactions include:

- commercial relations with Pac Service S.p.A., a company of which RDM owns 33%, in connection with sales of cartonboard. Sales made in 2014 totaled €3,785,000, while trade payables at December 31, 2014 amounted to €154,000. During the year, RDM sold the trade receivables of Pac Service S.p.A. under a new non-recourse factoring program. More information can be found in the "Notes" for this Report;

- commercial relations with ZAR s.r.l., a company of which RDM owns 33.33%, in connection with purchase of waste paper. Purchases made in 2014 totaled €4,144,000, while trade payables as at December 31, 2014 amounted to €84,000;

Breakdown of Related-Party Transactions

The additional disclosures on related-party transactions, as required by Consob Communication no. 6064293 of July 28, 2006, are provided below.

| | 2014 | | 2013 | |
|---|--------------|--------------------|--------------|--------------------|
| | Directors | Statutory auditors | Directors | Statutory auditors |
| (thousands of Euros) | | | | |
| Short-term benefits (*) | 1,132 | 166 | 1,105 | 166 |
| Post-employment benefits | 16 | | 16 | |
| Notional income from stock option plans | | | 86 | |
| Total | 1,148 | 166 | 1,207 | 166 |

Compensation not yet paid to Directors and Statutory Auditors as at December 31, 2014 amounted to €385,000 and €166,000 respectively.

Receivables and Payables with Related Parties

The table below provides a breakdown of receivables and payables with related parties as at December 31, 2014 and at December 31, 2013:

| December 31, 2014 | Current assets | | | | | |
|-----------------------------|-------------------|--|--|----------------|---|---|
| | Trade receivables | Receivables from associates and joint ventures | Other receivables from associates and joint ventures | Trade payables | Payables to associates and joint ventures | Other payables from associates and joint ventures |
| (thousands of Euros) | | | | | | |
| Careo S.A.S. | | 49 | | | 60 | |
| Careo S.r.l. | | 225 | | | 2,482 | 2,445 |
| Cascades Asia Ltd | 449 | | | | | |
| Cascades Canada ULC | 2 | | | | | |
| Cascades Canada Inc. | | | | 2 | | |
| Cascades S.A. | | | | 401 | | |
| Cascades Groupe Produits | | | | 1 | | |
| Pac Service S.p.A. | | | | | 154 | |
| ZAR SRL | | | 372 | | 84 | |
| Total | 451 | 274 | 372 | 404 | 2,780 | 2,445 |
| Share of item total | 0.8% | 100% | 100% | 0.5% | 100% | 100% |

December 31, 2013

Current assets

| | Trade receivables | Receivables from associates and joint ventures | Other receivables from associates and joint ventures | Trade payables | Payables to associates and joint ventures | Other payables from associates and joint ventures | Other payables |
|-----------------------------|----------------------|--|---|-------------------|--|--|-------------------|
| (thousands of Euros) | | | | | | | |
| Careo Ltd. | | 23 | | | | | |
| Careo S.A.S. | | 161 | | | 42 | | |
| Careo Spain S.L. | | 16 | | | 15 | | |
| Careo S.r.l. | | 374 | | | 6.223 | 615 | |
| Cascades Asia Ltd | 362 | | | | | | |
| Cascades Canada Inc. | | | | 26 | | | |
| Cascades Djupafors A.B. | 65 | | | 187 | | | |
| Cascades S.A. | 64 | | | 890 | | | |
| Cascades Groupe Produits | | | | 1 | | | |
| Pac Service S.p.A. | | | | | 152 | | |
| Carta Service Friulana SRL | | 127 | | | | | |
| Manucor S.p.A. | | | | | 127 | | |
| ZAR SRL | | | 90 | | 457 | | |
| Total | 491 | 701 | 90 | 1.104 | 7.016 | 615 | |
| Share of item total | 0.7% | 100% | 100% | 1.1% | 100% | 100% | |

Revenues and costs deriving from related-party transactions

The tables below provide a breakdown of revenues and costs with other related parties during 2014 and 2013:

| December 31, 2014 | Revenues from sales | Other revenues | Financial income |
|----------------------------|---------------------|----------------|------------------|
| (thousands of Euros) | | | |
| Careo GmbH | | 15 | |
| Careo S.A.S. | 370 | 40 | |
| Careo S.r.l. | | 605 | 12 |
| Cascades Asia Ltd | 1,875 | | |
| Cascades Djupafors A.B. | | | |
| Cascades S.A. | | 4 | |
| Pac Service S.p.A. | 3,785 | | |
| ZAR S.r.l. | | | 2 |
| Total | 6,030 | 664 | 14 |
| Share of item total | 1.4% | 4.7% | 15.9% |

| December 31, 2014 | Cost of raw materials and services | Financial expense |
|----------------------------|------------------------------------|-------------------|
| (thousands of Euros) | | |
| Careo S.A.S. | 49 | |
| Careo S.r.l. | 9,781 | 15 |
| Cascades Inc. | 1 | |
| Cascades S.A. | 1,327 | |
| ZAR SRL | 4,144 | |
| Income assets S.r.l. | 20 | |
| Total | 15,322 | 15 |
| Share of item total | 4.7% | 0.3% |

| December 31, 2013 | Revenues from sales | Other revenues | Financial income |
|----------------------------|---------------------|----------------|------------------|
| (thousands of Euros) | | | |
| Careo GmbH | | 18 | |
| Careo S.A.S. | 485 | 58 | |
| Careo S.r.l. | | 741 | 75 |
| Cascades Asia Ltd | 3,202 | | |
| Cascades Djupafors A.B. | | | |
| Cascades S.A. | | 34 | |
| Pac Service S.p.A. | 3,689 | | |
| Total | 7,376 | 851 | 75 |
| Share of item total | 1.7% | 5.4% | 49.3% |

| December 31, 2013 | Cost of raw materials and services | Financial expense |
|----------------------------|------------------------------------|-------------------|
| (thousands of Euros) | | |
| Careo S.A.S. | 42 | |
| Careo S.r.l. | 9,649 | 10 |
| Cascades Canada ULC | 58 | |
| Cascades Djupafors A.B. | | |
| Cascades S.A. | 1,522 | |
| ZAR SRL | 7,414 | |
| Income assets S.r.l. | 20 | |
| Total | 18,705 | 10 |
| Share of item total | 5.46% | 0.2% |

FINANCIAL INSTRUMENTS AND RISK MANAGEMENT

The analysis and disclosures required by IFRS 7 – Financial Instruments: Disclosures are provided below.

This analysis compares the situation at the reporting date December 31, 2014 with the situation as at December 31, 2013, and it refers to the RDM Group's consolidated financial statements.

All figures are stated in thousands of Euros.

The section below provides information about the impact of financial instruments on the statement of financial position and on the income statement.

Impact of Financial Instruments on the Financial position

The table below shows the carrying amount of each type of financial asset and liability in the consolidated statement of financial position.

| | 12.31.2014 | | 12.31.2013 | |
|--|------------|------------|------------|------------|
| | Book value | Fair value | Book value | Fair value |
| (thousands of Euros) | | | | |
| Cash and cash equivalents | 2,376 | 2,376 | 2,716 | 2,716 |
| Loans and receivables | 69,566 | 69,566 | 83,186 | 83,186 |
| Trade receivables | 59,542 | 59,542 | 67,492 | 67,492 |
| Other receivables from associates and joint ventures | 472 | 472 | 241 | 241 |
| Other receivables | 9,552 | 9,552 | 15,453 | 15,453 |
| Available-for-sale financial assets | 0 | 0 | 0 | 0 |
| Financial liabilities at amortized cost | (163,042) | (167,106) | (193,116) | (195,200) |
| Unsecured medium- and long-term bank loans at amortized cost | (14,547) | (16,633) | (1,073) | (1,113) |
| Secured medium- and long-term bank loans at amortized cost | (25,232) | (27,210) | (45,939) | (47,983) |
| Short-term bank loans as use of commercial facilities | (19,187) | (19,187) | (25,425) | (25,425) |
| Trade payables | (88,531) | (88,531) | (105,894) | (105,894) |
| Other payables to associates and joint ventures | (2,445) | (2,445) | (615) | (615) |
| Other payables | (13,100) | (13,100) | (14,170) | (14,170) |
| Financial liabilities at fair value through profit and loss | (54) | (54) | (139) | (139) |
| Hedging derivatives | (250) | (250) | (588) | (588) |
| | (91,404) | (95,468) | (107,941) | (110,025) |
| Unrecognized profits (losses) | (4,064) | | (2,084) | |

Having examined the financial models and criteria used to estimate the fair values of the above-mentioned financial instruments, further details are provided below on the individual items.

Derivative instruments

In general, the fair value of derivatives is calculated according to mathematical models using directly observable input data (such as an interest rate curve).

The Group's only derivative instruments indexed to interest rates are interest rate swaps. A discounted cash flow model is used to measure these instruments, whereby the fair value of a

derivative is given by the sum of the present values of future cash flows estimated on the basis riskless curve conditions of the deposit rates, futures and swaps at the reporting date.

From January 1, 2009, the Company adopted amendments to IFRS 7 for financial instruments measured at fair value. The amendments to IFRS 7 identified a measurement hierarchy based on three levels:

- Level 1: inputs used in measurements are represented by quoted prices in active markets for identical assets and liabilities to those subject to measurement;
- Level 2: inputs other than quoted prices included in Level 1 that are observable for the financial asset or liability, both directly (prices) and indirectly (derived from prices);
- Level 3: in the event that observable inputs are not available, and therefore market activity is modest or nonexistent for the asset or liability subject to measurement, the inputs are non-observable.

| Classification | | 12.31.2014 | Fair value as at the date of the financial statements based on: | | |
|--|------------------------------------|------------|---|---------|---------|
| | | | Level 1 | Level 2 | Level 3 |
| (thousands of Euros) | | | | | |
| Derivative instruments on interest rates | Non-current derivative instruments | 18 | | 18 | |
| Derivative instruments on interest rates | Current derivative instruments | 286 | | 286 | |

As at December 31, 2014, the Group did not hold any foreign-exchange derivative instruments or any derivative instruments indexed to commodity prices.

Loans

The aggregate under review consists of all medium- and long-term loans. These were measured by calculating the net present value of the future flows generated by the financial instrument, taking into account the principal repayment plans defined in the loan agreements.

In the case of indexed loans, future interest rates were estimated by calculating the forward rates implicit in the quoted euro deposit rates, futures and swaps riskless curve as at December 31, 2014 and December 31, 2013.

Future flows were discounted on the basis of the same euro yield curve as at December 31, 2014 and December 31, 2013.

Financial Assets

The table below provides a breakdown of financial assets:

| | 12.31.2014 | 12.31.2013 |
|--|--------------|--------------|
| (thousands of Euros) | | |
| Non-current financial assets | | |
| <i>Non-derivative financial assets</i> | 0 | 0 |
| Available-for-sale financial assets | 0 | 0 |
| Total | 0 | 0 |
| Current financial assets | | |
| Non-derivative financial assets | 2,376 | 2,716 |
| Total | 2,376 | 2,716 |

Financial Liabilities

The table below provides a breakdown of financial liabilities:

| | 12.31.2014 | 12.31.2013 |
|---|-----------------|-----------------|
| (thousands of Euros) | | |
| Non-current liabilities | | |
| <i>Non-derivative liabilities</i> | (22,825) | (32,322) |
| Unsecured medium- and long-term bank loans at amortized cost | (10,930) | (735) |
| Secured medium- and long-term bank loans at amortized cost | (11,895) | (31,587) |
| <i>Hedging derivatives</i> | | (227) |
| <i>Non-hedging derivatives</i> | (18) | (70) |
| Total | (22,843) | (32,619) |
| Current liabilities | | |
| <i>Non-derivative liabilities</i> | (36,141) | (39,936) |
| Current portion of unsecured medium- and long-term bank loans at amortized cost | (3,617) | (339) |
| Current portion of secured medium- and long-term bank loans at amortized cost | (13,337) | (14,144) |
| Short-term bank loans as use of commercial facilities | (19,187) | (25,453) |
| <i>Hedging derivatives</i> | (250) | (361) |
| <i>Non-hedging derivatives</i> | (36) | (69) |
| Total | (36,427) | (40,366) |

Loan Repayment Plans, Terms and Conditions

The terms and conditions of the loans are summarized in the table below.

| | Currency | Nominal interest rate | Year of maturity | Nominal value at 12.31.2014 | Carrying value | Nominal value at 12.31.2013 | Carrying value |
|---|----------|-----------------------|------------------|-----------------------------|----------------|-----------------------------|----------------|
| (thousands of Euros) | | | | | | | |
| Secured medium- and long-term bank loans at amortized cost | | | | 25,338 | 25,139 | 45,401 | 44,854 |
| Intesa SanPaolo syndicated loan (tranche A) | Euro | Eur6m+spread | 2016 | 7,258 | 7,165 | 15,701 | 15,432 |
| Intesa SanPaolo syndicated loan (tranche B) | Euro | Eur6m+spread | 2016 | 3,000 | 2,981 | 5,000 | 4,950 |
| Banca Popolare Emilia Romagna | Euro | mEur6m+spread | 2016 | 930 | 928 | 1,550 | 1,544 |
| Intesa San Paolo | Euro | Eur6m+spread | 2016 | | | 8,190 | 8,190 |
| Dresdner Bank | Euro | Eur6m+spread | 2015 | 714 | 714 | 1,429 | 1,429 |
| Frie 1 | Euro | Eur6m | 2022 | 2,960 | 2,960 | 2,010 | 2,010 |
| Frie 2 | Euro | Eur6m | 2022 | 5,688 | 5,688 | 6,500 | 6,500 |
| Friulia Loan | Euro | Eur6m+spread | 2019 | 1,928 | 1,907 | 2,313 | 2,283 |
| Friulia S.p.A. | Euro | Eur6m+spread | | 2,861 | 2,796 | 2,708 | 2,516 |
| Unsecured medium- and long-term bank loans at amortized cost | | | | 14,641 | 14,460 | 1,784 | 1,784 |
| MinIndustria 10686 | Euro | Fix | 2014 | | | 154 | 154 |
| MinIndustria 11172 | Euro | Fix | 2017 | 477 | 477 | 624 | 624 |
| M.I.T.C. | Euro | Fix | 2025 | | | 238 | 238 |
| Leasing Caterpillar | Euro | Fix | 2016 | | | 35 | 35 |
| Caja Duero | Euro | Fix | 2019 | | | 732 | 732 |
| Banco Popolare | Euro | Eur3m+spread | 2017 | 4,606 | 4,581 | | |
| Banca Polarae di Bergamo | Euro | Eur6m+spread | 2019 | 9,557 | 9,402 | | |
| Total medium- and long-term loans | | | | 39,979 | 39,599 | 47,184 | 46,637 |
| Short-term bank loans for use of commercial facilities | | | | 19,187 | 19,187 | 25,442 | 25,442 |
| Used portfolio | Euro | Euribor+spread | n/a | 7,687 | 7,720 | 6,758 | 6,758 |
| Pre-paid invoices | Euro | Euribor+spread | n/a | 3,000 | 3,000 | 3,066 | 3,066 |
| Export loans | Euro | Euribor+spread | n/a | 6,000 | 6,000 | 11,897 | 11,897 |
| Import loans | Euro | Euribor+spread | n/a | 2,500 | 2,467 | 3,721 | 3,721 |
| Total short-term loans | | | | 19,187 | 19,187 | 25,442 | 25,442 |
| Total interest-bearing liabilities | | | | 59,166 | 58,786 | 72,626 | 72,079 |

Other Financial Instruments

The fair value of receivables from customers, payables to suppliers and other financial assets and liabilities falling due contractually during the year has not been calculated insofar as the carrying amount of the financial instrument is virtually the same.

Other Information

The table below provides a breakdown of changes in the equity hedging reserve:

| (thousands of Euros) | |
|---|--------------|
| Reserve 12.31.2013 | (196) |
| <i>Fair value adjustment of cash flow hedge derivatives</i> | 348 |
| <i>Tax effect of fair value adjustment of cash flow hedge derivatives</i> | (96) |
| <i>Transfers to the income statement</i> | (38) |
| <i>Tax effect of transfers to the income statement</i> | 11 |
| Reserve 12.31.2014 | 29 |

Credit Risk

This section describes in both quantitative and qualitative terms the exposure to credit risk and the way in which this is managed.

Risk Exposure

Core business exposure to credit risk at the reporting date was as follows:

| | 12.31.2014 | 12.31.2013 |
|--|---------------|---------------|
| (thousands of Euros) | | |
| Gross trade receivables | 63,661 | 72,989 |
| - provision for bad and doubtful debts | (4,119) | (5,537) |
| Total | 59,542 | 67,452 |

Overdue or Impaired Financial Assets

The table below provides a breakdown of the seniority of trade receivables, net of individual write-downs:

| December 31, 2014 | Overdue receivables | | | Non-overdue receivables | Total |
|----------------------|---------------------|--------------------|-------------------|-------------------------|--------|
| | More than 60 days | From 31 to 60 days | From 0 to 30 days | | |
| (thousands of Euros) | | | | | |
| Italy | 3,179 | 679 | 2,503 | 39,264 | 45,625 |
| EU | 205 | 41 | 1,514 | 6,763 | 8,522 |
| Rest of world | 300 | 169 | 994 | 3,933 | 5,395 |
| Total | 3,683 | 888 | 5,011 | 49,960 | 59,542 |

| December 31, 2013 | Overdue receivables | | | Non-overdue receivables | Total |
|----------------------|---------------------|--------------------|-------------------|-------------------------|--------|
| | More than 60 days | From 31 to 60 days | From 0 to 30 days | | |
| (thousands of Euros) | | | | | |
| Italy | 2,994 | 673 | 5,348 | 39,047 | 48,062 |
| EU | 230 | 344 | 2,313 | 8,180 | 11,067 |
| Rest of world | 51 | 1 | 2,345 | 5,926 | 8,323 |
| Total | 3,275 | 1,018 | 10,006 | 53,153 | 67,452 |

The Group's overdue receivables as at December 31, 2014 showed an improvement in absolute terms dropping from €14.3 million to €9.6 million. They represent 16% of the total portfolio compared to 21.2% reported in the previous year.

How Credit Risk is Managed

As a general rule, the Group's commercial risk management policy is to insure all client receivables, excluding those of the Parent Company's Italian customers, with leading insurance companies. Any uninsured or non-insurable positions, in particular Italian customers, are constantly monitored by the appropriate Corporate Functions.

The Parent Company and French subsidiary have also entered into non-recourse receivable assignment agreements.

The internal procedures for carrying out a creditworthiness assessment involve collecting and analyzing qualitative and quantitative information and the use of external databases and commercial

information. The policies adopted have to date allowed for limiting losses on receivables, which in 2014 were lower than the previous year.

Market Risk

Market risk is defined as the risk that the fair value or the cash flows associated with a financial instrument will fluctuate because of changes in market variables such as exchange rates, interest rates, the prices of raw materials, and stock prices.

The market risk to which the Group was exposed during 2013 may be broken down as follows:

- currency risk;
- interest rate risk;
- commodity risk.

The scale of these risks and the way in which they are managed is described below.

Currency Risk

The Group's exposure to currency risk derives from:

- trade receivables/payables denominated in currencies other than the functional currency (euro);
- liquidity held in foreign-currency current accounts;

Other than the euro, which is the functional currency, the main currencies in which the Group carries out its commercial activities are the United States dollar and the British pound. Exposure to other currencies is negligible.

In terms of exposure to currency risk, in 2014, the Group managed the marginal imbalance between investments and funds in the same currency by using a natural-hedging approach and by carefully and continually monitoring market conditions; as a result, it was not deemed necessary to resort to hedging derivatives.

The Group's exposure in euros is shown below, based on the official ECB exchange rates as at December 31, 2014 and December 31, 2013, as reported in the following table:

| ECB exchange rates | 12.31.2014 | 12.31.2013 |
|--------------------|------------|------------|
| (per euro) | | |
| USD | 1.2141 | 1.3791 |
| GBP | 0.7789 | 0.8337 |
| CHF | 1.2024 | 1.2276 |
| CAD | 1.4063 | 1.4671 |

The table below provides a breakdown of the consolidated exposure to currency risk, based on the notional amount of the exposure expressed in thousands of euros.

| | 12.31.2014 | | | | 12.31.2013 | | | |
|--|--------------|------------|-------------|----------|--------------|--------------|------------|-------------|
| | USD | GBP | CHF | CAD | USD | GBP | CHF | CAD |
| (thousands of Euros) | | | | | | | | |
| Trade receivables | 4,196 | 643 | | 6 | 4,878 | 1,077 | (3) | |
| Short-term bank loans for use of commercial facilities | | | | | | | | |
| Trade payables | (2,454) | | (28) | | (2,183) | | | (26) |
| Cash and cash equivalents | 1,584 | 171 | 1 | 1 | 1,160 | 529 | 2 | 1 |
| Exposure | 3,326 | 814 | (27) | 7 | 3,855 | 1,606 | (1) | (25) |

Sensitivity Analysis of Currency Risk

In order to measure the possible effects of changes in the reporting-date exchange rates on the statement of financial position and income statement, assumptions were made (as at December 31, 2014 and December 31, 2013) as to variations in the value of the euro against the major foreign currencies.

Two scenarios were envisaged: an appreciation and a depreciation of 10% in the euro against the other currencies. For each of the two scenarios, the gain or loss arising from transactions outstanding as at December 31, 2014 and December 31, 2013 was then calculated. In this way, it was possible to determine the effect on the income statement and on shareholders' equity had exchange rates been subject to changes as assumed.

The tables below provide a summary of the results of this analysis, indicating the additional effect on the actual figures recognized at the reporting date. These re-measurements based on changes in the exchange rate affect only profit or loss for the year and therefore only the income statement.

| 10% appreciation of the euro | Gain or loss | 10% depreciation of the euro | Gain or loss |
|------------------------------|--------------|------------------------------|--------------|
| (thousands of Euros) | | (thousands of Euros) | |
| December 31, 2014 | | December 31, 2014 | |
| USD | (302) | USD | 370 |
| GBP | (74) | GBP | 90 |
| CHF | 2 | CHF | (3) |
| CAD | (1) | CAD | 1 |
| Total | (375) | Total | 458 |
| | | | |
| December 31, 2013 | | December 31, 2013 | |
| USD | (350) | USD | 428 |
| GBP | (146) | GBP | 178 |
| CHF | | CHF | |
| CAD | 2 | CAD | (3) |
| Total | (494) | Total | 603 |

How Currency Risk is Managed

The main objective of the Group's currency-risk management policy is to limit the exposure to foreign currency arising from exporting finished goods to and importing raw materials from foreign markets. The following guidelines are used in pursuing this policy:

- inflows and outflows in the same currency are offset (natural hedging);
- recourse is made to forward sales or to export loans in the same currency. These transactions were arranged by using a notional amount and due date which correspond to those of the expected cash flows (if the amount is significant), so that any changes in the cash flows arising from the forward transactions, as the result of the appreciation or depreciation of the euro against the other currencies, are substantially offset by a corresponding change in the expected cash flows of the underlying positions;
- forward sales are hedged. There were no outstanding transactions of this type at the reporting date.

As a general rule, the currency-risk management policy recommends maximizing the use of natural hedging and, in any case, excludes recourse to transactions involving complex derivatives, e.g. those with barriers.

The Administration and Finance Department of the Group is responsible for monitoring currency risk and recommends suitable currency-risk hedging strategies to keep exposure within the limits agreed with senior management.

Interest Rate Risk

Financial liabilities exposing the Group to interest rate risk are, for the most part, medium- and long-term floating-rate loans.

The table below sets out the positions that are subject to interest rate risk, separating fixed-rate from floating-rate exposure in terms of the nominal value of the financial instruments.

However, the exposure to interest rate risk arising from loans is partially mitigated by entering into interest rate swap agreements designed to hedge the volatility of future cash flows indexed to market rates.

| | 12.31.2014 | % | 12.31.2013 | % |
|--|-----------------|---------------|-----------------|---------------|
| (thousands of Euros) | | | | |
| Floating-rate medium- and long-term loans | (19,454) | 34.6% | (18,875) | 27.0% |
| Floating-rate medium- and long-term loans hedged by IRS | (310) | 0.6% | (8,394) | 12.0% |
| Fixed-rate medium- and long-term loans | (324) | 0.6% | (1,345) | 1.9% |
| Total non-current liabilities | (20,088) | 35.7% | (28,614) | 40.9% |
| Floating-rate medium- and long-term loans | (8,793) | 15.6% | (9,589) | 13.7% |
| Floating-rate medium- and long-term loans hedged by IRS | (8,084) | 14.4% | (5,834) | 8.3% |
| Fixed-rate medium- and long-term loans | (153) | 0.3% | (439) | 0.6% |
| Floating-rate short-term bank loans for use of commercial facilities | (19,187) | 34.1% | (25,442) | 36.4% |
| Total current liabilities | (36,217) | 64.3% | (41,304) | 59.1% |
| Total (floating rate) | (47,434) | 84.2% | (53,906) | 77.1% |
| Total (fixed rate or hedged floating rate) | (8,871) | 15.8% | (16,012) | 22.9% |
| Total | (56,305) | 100.0% | (69,918) | 100.0% |

Sensitivity Analysis of Interest Rate Risk

A sensitivity analysis of the financial instruments exposed to interest rate risk was performed upon preparation of the financial statements. The following assumptions were used in the model:

- for bank current-account exposures and spreads settled by interest rate swaps, financial income/expense was recalculated by applying +/-50 bps to the interest rate payable, multiplied by the carrying amounts and for a period equal to the financial year;

- for loans with a repayment plan, the change in financial expense was calculated by applying +/- 50 bps to the loan interest rate payable at each refixing date, multiplied by the outstanding principal during the year;
- the change in the fair value of interest rate swaps at the reporting date was calculated by applying +/-50 bps to the euro riskless curve for deposit rates, futures and swaps upon preparation of the financial statements.

| | Profit (loss) | | | |
|---|-----------------------|-----------------------|-----------------------|-----------------------|
| | Increase of 50 bps | Decrease of 50 bps | Increase of 50 bps | Decrease of 50 bps |
| (thousands of Euros) | | | | |
| December 31, 2014 | | | | |
| Cash flows during the year | (181) | 181 | | |
| <i>Cash flows from derivatives</i> | 37 | (37) | | |
| <i>Floating-rate loans</i> | (218) | 218 | | |
| Effectiveness of hedges | | | 34 | (30) |
| Net sensitivity of financial flows | (181) | 181 | 34 | (30) |
| December 31, 2013 | | | | |
| Cash flows during the year | (164) | 164 | | |
| <i>Cash flows from derivatives</i> | 68 | (68) | | |
| <i>Floating-rate loans</i> | (232) | 232 | | |
| Effectiveness of hedges | | | 85 | (85) |
| Net sensitivity of financial flows | (164) | 164 | 85 | (85) |

An analysis of these scenarios demonstrated that changes in interest rates had little impact on the income statement and shareholders' equity. Cash flow hedges considerably restrict the impact on financial expense recognized in the income statement.

How Interest Rate Risk is Managed

The Group uses various debt instruments according to the nature of its financial requirements. In particular: it uses short-term debt to fund working capital requirements and medium- and long-term financing to cover investments in the core business.

The techniques used most often are:

- advances for short-term requirements;
- loans for medium- and long-term requirements. These instruments, which are arranged with leading banks, are mainly indexed to floating rates which are subject to revision every three or six months.

The Group's current risk management policy aims to reduce the variability of the financial expense incurred on its debt and of the related effects on results. The practical objectives in terms of risk management therefore involve stabilizing the cash flows linked to the cost of servicing debt in line with budget forecasts.

From an operating standpoint, the Group sets about achieving this goal by using derivatives in the form of interest rate swaps (IRS).

In line with the features of the transactions carried out and its risk management objectives, the Group has decided to structure its hedging relations using a cash flow hedge approach.

Specifically, the hedging relations involve converting floating-rate loan payments to fixed-rate payments. This is carried out by using interest rate swaps, under which the Group receives a flow of payments from the counterparty bank at the same floating rate as its debt, less the spread. In exchange, the Group makes payments at a fixed rate. The consolidated position (debt + IRS) is therefore a fixed-rate liability of which the amount of financial expense is certain (the aim of cash flow hedging).

The present hedging policy excludes the recourse to transactions involving complex derivatives.

As at the reporting date, the risk of variability in cash flows linked to floating-rate debt was hedged by derivative financial instruments.

Commodity Risk

In terms of the nature of the business carried out by RDM Group, commodity risk is the risk that the profit for the year will be reduced by incurring higher costs to purchase raw materials for the mills. This risk is part of the broader category of market risk where the cost of the raw material is dependent on changes in a listed index.

In October 2013, the Group entered into contracts for the supply of natural gas for 2014 on a quarterly basis, at a fixed price, for each of the first two supply quarters. This method makes it possible to limit commodity risk for the first part of the year. The amounts relating to the subsequent quarters are negotiated and confirmed at different and subsequent times to fulfill the needs of plants by benefiting from the current price trend in energy commodities. All prices are stated in euros per unit of volume or primary energy contained therein.

At the end of November 2013, the Group entered into contracts for the supply of electricity at prices linked to several continental energy markets. Supply prices are agreed with spreads that are fixed in

relation to these markets in order to limit commodity risk, and are expressed in euros per unit of electricity..

As at December 31, 2014, there were no outstanding derivative instruments for hedging commodity risk.

A sensitivity analysis was not performed on this category of risk because, as at the date of preparation of the financial statements, it was not considered material in terms of its impact on the income statement and on the Group's business margins.

How Commodity Risk is Managed

The nature of the Group's business entails exposure to fluctuations in the price of electricity, natural gas and certain chemicals derived from petroleum (such as latexes) and fibrous raw materials.

Natural gas supply contracts are at a fixed price, and are entered into at least three months before the supply period. Electricity is purchased at a price indexed to amounts set in continental electricity markets, such as those published by entities responsible for these markets.

In order to contain price pressure on raw materials such as chemicals and fibrous products, the Group aims to diversify its suppliers and its supply markets.

The Group's current policy does not allow the use of derivative instruments with complex payoff patterns. It can, however, enter into technical forms of hedging with leading banks.

Liquidity Risk

Liquidity risk can take the form of difficulty in obtaining the funds required to satisfy scheduled contractual commitments at market conditions.

This may mean there are insufficient resources available to meet financial obligations under the agreed terms and conditions and at the pre-determined due dates, or it may mean the business is required to settle its financial liabilities earlier than the scheduled due date.

For each contract, the analysis aimed to measure the cash flows deriving from the various types of financial liability held as at December 31, 2014 and December 31, 2013.

Depending on their nature, financial liabilities were separated into non-derivative and derivative financial liabilities. Given the different accounting treatments, the latter were subdivided into liabilities where the derivative had been formally designated as a hedge, and had turned out to be effective, and liabilities where the derivative was not subject to hedge accounting.

The main assumptions relating to the Group's financial requirements which were used to carry out the analyses were as follows:

- cash flows are not discounted;

- cash flows are allocated to their respective time bands on the basis of the first possible payment date envisaged by the contractual terms and conditions (the worst-case scenario);
- all instruments held at the reporting date for which payments have been contractually designated are included; planned future commitments which have not yet been recognized in the financial statements are not included;
- if the amount payable is not fixed (e.g. future interest payments), financial liabilities are measured at market terms and conditions at the reporting date;
- cash flows also include the interest that the Group will pay up to the due date of a debt, measured at the reporting date and calculated on the basis of market forward interest rates.

| December 31, 2014 | Carrying value | Contractual financial flows | 6 months or less | 6-12 months | 1-2 years | 2-5 years | Over 5 years |
|---|-------------------|-----------------------------------|---------------------|-----------------|----------------|-----------------|-----------------|
| (thousands of Euros) | | | | | | | |
| Cash and cash equivalents | 2,376 | 2,376 | 2,376 | | | | |
| Trade receivables | 59,542 | 59,542 | 59,542 | | | | |
| Other receivables from associates and joint ventures | 472 | 472 | 472 | | | | |
| Other receivables | 9,552 | 9,552 | 8,565 | | 497 | 109 | 382 |
| Medium- and long-term bank loans | (43,678) | (43,842) | (7,930) | (10,449) | (10,330) | (12,598) | (2,536) |
| Short-term bank loans for use of commercial facilities | (19,187) | (19,187) | (19,187) | | | | |
| Other payables | (13,100) | (13,100) | (12,918) | (52) | (52) | (78) | |
| Other payables from associates and joint ventures | (2,445) | (2,445) | (2,445) | | | | |
| Hedging derivative instruments | (250) | (250) | (250) | | | | |
| Non-hedging derivative instruments | (54) | (54) | (30) | (17) | (6) | | |
| Trade payables | (88,531) | (88,531) | (88,531) | | | | |
| Total | (95,305) | (95,469) | (60,338) | (10,518) | (9,891) | (12,567) | (2,155) |

| December 31, 2013 | Carrying value | Contractual financial flows | 6 months or less | 6-12 months | 1-2 years | 2-5 years | Over 5 years |
|---|-------------------|-----------------------------------|---------------------|----------------|-----------------|-----------------|-----------------|
| (thousands of Euros) | | | | | | | |
| Cash and cash equivalents | 2,716 | 2,716 | 2,716 | | | | |
| Trade receivables | 67,493 | 67,493 | 67,452 | | | | 41 |
| Other receivables from associates and joint ventures | 241 | 241 | 241 | | | | |
| Other receivables | 15,453 | 15,453 | 14,495 | | 704 | | 254 |
| Medium- and long-term bank loans | (47,012) | (49,812) | (7,997) | (7,684) | (18,438) | (11,726) | (3,967) |
| Short-term bank loans for use of commercial facilities | (25,442) | (25,442) | (25,442) | | | | |
| Other payables | (14,170) | (14,170) | (13,936) | (52) | (52) | (130) | |
| Other payables from associates and joint ventures | (615) | (615) | (615) | | | | |
| Hedging derivative instruments | (588) | (591) | (210) | (152) | (199) | (30) | |
| Non-hedging derivative instruments | (139) | (139) | (51) | (42) | (43) | (3) | |
| Trade payables | (105,894) | (105,894) | (105,894) | | | | |
| Total | (107,957) | (110,760) | (69,241) | (7,929) | (18,027) | (11,889) | (3,673) |

The first section of the tables compares the carrying value of the financial liabilities with the total value of cash flows that – given the market conditions at the reporting date – are expected to be received from or paid to counterparties. The second section of the tables shows a breakdown by time period of the total cash flows, which make up the item “Contractual financial flows”.

How Liquidity Risk is Managed

The Group’s financial activity is centered largely on Reno De Medici S.p.A., which, on the basis of consolidated practice inspired by prudence and stakeholder protection, negotiates credit facilities with banks and continually monitors the cash flows of the individual Group companies.

The Group’s management policies involve continually monitoring liquidity risk with a view to mitigating said risk by maintaining sufficient liquidity and/or short-term deposits with prime counterparties and by having access to short-term credit facilities backed mainly by receivables from domestic and foreign clients.

OTHER INFORMATION

Equity investments in subsidiaries, associates and joint venture as at December 31, 2014 (pursuant to article 38, paragraph 2 of Legislative Decree no. 127/91).

LIST OF INVESTMENTS CONSOLIDATED ON A LINE-BY-LINE BASIS

Cartonboard sector – subsidiaries

Cartiera Alto Milanese S.p.A. in liquidation

Milan – Italy

Direct ownership 100%

Emmaus Pack S.r.l.

Milan- Italy

Direct ownership 51.39%

RDM Blendecques S.A.S.

Blendecques – France

Direct ownership 100%

RDM Ovaro S.p.A.

Milan- Italy

Direct ownership 80%

Reno De Medici Arnsberg GmbH

Arnsberg – Germany

Direct ownership 94%

Indirect ownership 6% (through Cascades Grundstück GmbH & Co.KG).

Reno De Medici Ibérica S.l.u.

Prat de Llobregat- Barcelona- Spain

Direct ownership 100%

Reno De Medici UK Limited

Wednesbury – UK

Direct ownership 100%

Carta Service Friuliana S.r.l.

Milan- Italy

Direct ownership 100%

Services sector – subsidiaries

Cascades Grundstück GmbH & Co.KG

Arnsberg – Germany

Direct ownership 100%

LIST OF EQUITY-ACCOUNTED INVESTMENTS

Cartonboard and other industrial production sector

Manucor S.p.A.

Milan- Italy

Direct ownership 22.75%

Pac Service S.p.A.

Vigonzà- Padua- Italy

Direct ownership 33.33%

ZAR S.r.l.

Silea- Italy

Direct ownership 33.33%

Service sector

Careo S.r.l.

Milan – Italy

Indirect ownership 70%

Careo GmbH

Krefeld – Germany

Indirect ownership 70% (through Careo S.r.l.)

Careo S.A.S.

La Fayette – France

Indirect ownership 70% (through Careo S.r.l.)

Careo Spain S.L.

Prat de Llobregat – Barcelona – Spain

Indirect ownership 70% (through Careo S.r.l.)

Careo Ltd

Wednesbury – UK

Indirect ownership 70% (through Careo S.r.l.)

Careo S.r.o.

Prague – Czech Republic

Indirect ownership 70% (through Careo S.r.l.)

Careo KFT

Budapest- Hungary

Indirect ownership 70% (through Careo S.r.l.)

Careo SP z.o.o.

Warsaw- Poland

Indirect ownership 70% (through Careo S.r.l.)

LIST OF INVESTMENTS IN OTHER COMPANIES

Cartonboard sector

Cartonnerie Tunisienne S.A.

Les Berges Du Lac- Tunis

Direct ownership 5.274%

Consortium

Gas Intensive S.c.r.l.

Milan – Italy

Consortium share

Comieco

Milan – Italy

Consortium share

Conai

Milan – Italy

Consortium share

Consorzio Filiera Carta

Frosinone – Italy

Consortium share

C.I.A.C. S.c.r.l.

Valpenga (TO)- Italy

Consortium share

Idroenergia S.c.r.l.

Aosta- Italy

Consortium share

Università Carlo Cattaneo

Castellanza (VA) – Italy

Consortium share

SUBSEQUENT EVENTS

With reference to subsequent events after the 2014 year end, see the Directors' Report.

CERTIFICATION OF CONSOLIDATED FINANCIAL STATEMENTS

AS AT DECEMBER 31, 2014 PURSUANT TO ARTICLE 81-TER OF CONSOB REGULATION NO. 11971 OF MAY 14, 1999 AND LATER AMENDMENTS AND ADDITIONS.

1. The undersigned Ignazio Capuano, as CEO and Stefano Moccagatta as Financial Reporting Executive of Reno De Medici S.p.A., certify, also taking into account the provisions of Article 154-bis, paragraphs 3 and 4 of Legislative Decree 58 of February 24, 1998:

- the suitability for the characteristics of the business and
- the effective implementation

of the administrative and accounting procedures pertaining to the preparation of the year-end consolidated financial statements for the period from January 1 to December 31, 2014.

2. No significant issues have emerged in this regard.

3. It is further certified that

3.1. the consolidated financial statements:

a) were prepared in accordance with the applicable international accounting standards recognized in the European Union pursuant to Regulation (EC) no. 1606/2002 of the European Parliament and of the Council of July 19, 2002;

b) are consistent with the figures reported in the relevant accounting books and records;

c) are able to provide a true and fair view of the financial position, the results and the cash flows of the issuer and of the companies whose accounts have been consolidated;

3.2. The Directors' Report comprises a reliable analysis of operating performance and results, as well as of the situation of the issuer and of the companies whose accounts have been consolidated, together with a description of the major risks and uncertainties to which they are exposed.

Milan, March 20, 2015

Chief Executive Officer

/f/

Ignazio Capuano

Financial Reporting Executive

/f/

Stefano Moccagatta

INDEPENDENT AUDITORS' REPORT



Deloitte & Touche S.p.A.
Via Tortona, 25
20144 Milano
Italia
Tel: +39 02 83322111
Fax: +39 02 83322112
www.deloitte.it

AUDITORS' REPORT PURSUANT TO ART. 14 AND 16 OF LEGISLATIVE DECREE No. 39 OF JANUARY 27, 2010

To the Shareholders of
RENO DE MEDICI S.p.A.

1. We have audited the consolidated financial statements of Reno De Medici S.p.A. and subsidiaries (the "Reno De Medici Group"), which comprise the statement of financial position as of December 31, 2014, and the income statement, statement of comprehensive income, statement of changes in equity and cash flow statement for the year then ended, and a summary of significant accounting policies and other explanatory notes. These consolidated financial statements prepared in accordance with International Financial Reporting Standards as adopted by the European Union and the requirements of national regulations issued pursuant to art. 9 of Italian Legislative Decree n° 38/2005, are the responsibility of the Reno De Medici S.p.A.'s Directors. Our responsibility is to express an opinion on these consolidated financial statements based on our audit.

2. We conducted our audit in accordance with the Auditing Standards recommended by CONSOB, the Italian Commission for listed Companies and the Stock Exchange. Those standards require that we plan and perform the audit to obtain reasonable assurance about whether the consolidated financial statements are free of material misstatement. An audit includes examining, on a test basis, evidence supporting the amounts and disclosures in the consolidated financial statements. An audit also includes assessing the accounting principles used and significant estimates made by the Directors, as well as evaluating the overall financial statement presentation. We believe that our audit provides a reasonable basis for our opinion.

The consolidated financial statements present for comparative purposes prior year data. As explained in the explanatory notes to the consolidated financial statements, in order to reflect the effects deriving from the adoption of IFRS 5, the Directors have reclassified certain comparative data related to the prior year's consolidated financial statements with respect to the data previously reported and audited by us, on which we issued auditors' report dated April 4, 2014. These reclassifications of comparative data and related disclosures included in the explanatory notes to the consolidated financial statements have been audited by us for the purpose of expressing our opinion on the consolidated financial statements as of December 31, 2014.

3. In our opinion, the consolidated financial statements give a true and fair view of the financial position of the Reno De Medici Group as of December 31, 2014, and of the results of its operations and its cash flows for the year then ended in accordance with International Financial Reporting Standards as adopted by the European Union and the requirements of national regulations issued pursuant to art. 9 of Italian Legislative Decree n° 38/2005.

Ancona Bari Bergamo Bologna Brescia Cagliari Firenze Genova Milano Napoli Padova
Palermo Parma Roma Torino Treviso Verona

Sede Legale: Via Tortona, 25 - 20144 Milano - Capitale Sociale: Euro 10.328.220,00 i.v.
Codice Fiscale/Registro delle Imprese Milano n. 03049560166 - R.E.A. Milano n. 1720239
Partita IVA: IT 03049560166

Member of Deloitte Touche Tohmatsu Limited

4. The Directors of Reno De Medici S.p.A. are responsible for the preparation of the Directors' report in accordance with the applicable laws and regulations. Our responsibility is to express an opinion on the consistency of the Directors' report and of the specific section on corporate governance and ownership structure with reference to the information reported in compliance with art. 123-bis of Italian Legislative Decree n. 58/1998, paragraph 1, letters c), d), f), l), m) and paragraph 2, letter b) in the report on corporate governance and ownership structure, with the consolidated financial statements, as required by law. For this purpose, we have performed the procedures required under Auditing Standard n. 001 issued by the Italian Accounting Profession (CNDCEC) and recommended by CONSOB. In our opinion, the Directors' report and the information reported in compliance with art. 123-bis of Italian Legislative Decree n. 58/1998 paragraph 1, letters c), d), f), l), m) and paragraph 2, letter b) included in the specific section on corporate governance and ownership structure are consistent with the consolidated financial statements of the Reno De Medici Group as of December 31, 2014.

DELOITTE & TOUCHE S.p.A.

Signed by
Giovanni Gasperini
Partner

Milan, Italy
April 3, 2015

This report has been translated into the English language solely for the convenience of international readers.



NOTES TO THE
SEPARATE
FINANCIAL
STATEMENTS AT
DECEMBER 31,
2014

STATEMENT OF INCOME

| | Notes | 12.31.2014 | 12.31.2013 |
|---|-------|-------------------|-------------------|
| Revenues from sales | 1 | 208,812,422 | 215,898,846 |
| - of which related parties | 35 | 34,344,865 | 45,965,315 |
| Other revenues and income | 2 | 17,110,486 | 18,096,132 |
| - of which non-related parties | | | 1,204,033 |
| - of which related parties | 35 | 6,081,512 | 7,070,397 |
| Change in inventories of finished goods | 3 | (2,319,011) | 2,358,603 |
| Cost of raw materials and services | 4 | (168,005,399) | (179,011,660) |
| - of which related parties | 35 | (8,297,417) | (10,826,921) |
| Personnel costs | 5 | (28,160,309) | (30,842,564) |
| Other non-operating costs | 6 | (2,795,303) | (2,651,922) |
| Gross operating profit | | 24,642,886 | 23,847,435 |
| Depreciation and amortization | 7 | (11,525,216) | (12,853,403) |
| Write-downs | 8 | (943,279) | (3,963,059) |
| Operating profit | | 12,174,391 | 7,030,973 |
| Financial expense | | (4,367,078) | (5,132,247) |
| Gains (losses) on foreign exchange | | 168,403 | (69,859) |
| Financial income | | 278,804 | 270,339 |
| Net financial income (expense) | 9 | (3,919,871) | (4,931,767) |
| Gains (losses) from investments | 10 | (3,683,836) | (4,266,167) |
| Taxes | 11 | (1,146,126) | 2,843,432 |
| Profit (loss) for the year | | 3,424,558 | 676,471 |

STATEMENT OF COMPREHENSIVE INCOME

| | Note | 12.31.2014 | 12.31.2013 |
|--|------|------------|------------|
| Profit (loss) for the period | | 3,424,558 | 676,471 |
| Other components of comprehensive profit (loss) | | | |
| Components that may be transferred to the income statement in subsequent financial periods: | | 225,024 | 366,984 |
| <i>Change in fair value of cash flow hedges</i> | 24 | 225,024 | 366,984 |
| Components that will not be transferred to the income statement in subsequent financial periods: | | (674,325) | 372,067 |
| <i>Actuarial gain (loss) on employee benefits</i> | 24 | (674,325) | 372,067 |
| Total other components of comprehensive profit (loss) | | (449,301) | 739,051 |
| Total comprehensive profit (loss) | | 2,975,257 | 1,415,522 |

The change in fair value of cash flow hedges is stated net of the related tax effect.

STATEMENT OF FINANCIAL POSITION

| | Note | 12.31.2014 | 12.31.2013 |
|---|------|--------------------|--------------------|
| ASSETS | | | |
| Non-current assets | | | |
| Tangible assets | 12 | 133,714,134 | 128,592,993 |
| Other intangible assets | 13 | 867,933 | 1,086,305 |
| Investments in Subsidiaries | 14 | 68,697,963 | 75,745,974 |
| Investments in Associates, Joint Ventures and other companies | 15 | 600,650 | 630,509 |
| Deferred tax assets | 16 | 2,033,483 | 2,631,801 |
| Other receivables | 17 | 396,638 | 455,198 |
| Total non-current assets | | 206,310,801 | 209,142,780 |
| Current assets | | | |
| Inventories | 18 | 36,881,710 | 38,692,037 |
| Trade receivables | 19 | 27,168,525 | 28,318,717 |
| Receivables from Group Companies | 20 | 9,609,544 | 16,686,090 |
| Other receivables | 17 | 4,590,373 | 8,071,306 |
| Other receivables from Group Companies | 21 | 7,243,462 | 4,144,539 |
| Cash and cash equivalents | 22 | 2,086,712 | 2,278,460 |
| Total current assets | | 87,580,326 | 98,191,149 |
| Assets held for sale | 23 | 1,838,163 | - |
| TOTAL ASSETS | | 295,729,290 | 307,333,929 |

| | Note | 12.31.2014 | 12.31.2013 |
|---|-----------|--------------------|--------------------|
| LIABILITIES AND SHAREHOLDERS' EQUITY | | | |
| Shareholders' equity | | | |
| Share capital | | 185,122,487 | 185,122,487 |
| Other reserves | | 2,794,561 | 3,210,038 |
| Retained earnings (losses) | | (41,979,589) | (42,622,236) |
| Profit (loss) for the year | | 3,424,558 | 676,471 |
| Total shareholders' equity | 24 | 149,362,017 | 146,386,760 |
| Non-current liabilities | | | |
| Payables to banks and other lenders | 22 | 15,139,883 | 18,619,713 |
| Other payables to Group Companies | 32 | | 714,286 |
| Derivative instruments | 25 | 18,085 | 281,122 |
| Other payables | 26 | 182,361 | 234,464 |
| Employee benefits | 27 | 7,649,043 | 8,949,880 |
| Non-current provisions for risks and charges | 28 | 4,134,155 | 4,805,847 |
| Total non-current liabilities | | 27,123,527 | 33,605,312 |
| Current liabilities | | | |
| Payables to banks and other lenders | 22 | 32,064,548 | 34,731,513 |
| Derivative instruments | 25 | 267,786 | 389,325 |
| Trade payables | 29 | 50,581,237 | 58,335,948 |
| Payables to Group Companies | 30 | 2,915,170 | 4,334,807 |
| Other payables | 26 | 6,265,095 | 6,304,646 |
| Other payables to Group Companies | 31 | 26,078,993 | 22,045,141 |
| Current taxes | 32 | 177,809 | 682,587 |
| Employee benefits | 27 | 893,108 | 517,890 |
| Total current liabilities | | 119,243,746 | 127,341,857 |
| TOTAL SHAREHOLDERS' EQUITY AND LIABILITIES | | 295,729,290 | 307,333,929 |

STATEMENT OF CASH FLOWS

| | Note | 12.31.2014 | 12.31.2013 |
|--|------|-----------------|----------------|
| (thousands of Euros) | | | |
| Profit (loss) for the period before tax | | 4,571 | (2,167) |
| Depreciation and amortization | 7 | 11,526 | 12,853 |
| Write-downs | 8 | 943 | 3,963 |
| Losses (gains) from investments | 10 | 3,684 | 4,266 |
| Financial (income) expense | 9 | 4,088 | 4,862 |
| Capital losses (gains) on sale of fixed assets | | (577) | (473) |
| Change in provisions for employee benefits and in other provisions, including the provision for bad and doubtful receivables | | (3,538) | 16 |
| Change in inventories | 18 | 1,891 | (842) |
| Change in trade receivables | | 11,113 | 1,548 |
| - of which related parties | 35 | 5,794 | 5,449 |
| Change in trade payables | | (9,126) | (12,060) |
| - of which related parties | 35 | (1,445) | (565) |
| Overall change in working capital | | 3,878 | (11,354) |
| Gross cash flows | | 24,575 | 11,966 |
| Interest paid in the year | | (3,556) | (4,115) |
| - of which related parties | 35 | (509) | (438) |
| Interest received in the period | | 266 | 221 |
| - of which related parties | 35 | 243 | 221 |
| Taxes paid in the period | | (2,143) | (875) |
| Cash flows from operating activities | | 19,142 | 7,197 |
| Sale (purchase) of available-for-sale financial assets | | | 8 |
| Investment net of disinvestment in tangible and intangible assets | | (16,225) | (3,522) |
| Disinvestment in non- current assets held for sale and spare parts | | | 1,079 |
| Capital transactions of subsidiaries and joint ventures | 14 | (25) | (203) |
| Dividends received | | 3,795 | 3,374 |
| Cash flows from investing activities | | (12,455) | 736 |
| Change in other financial assets and liabilities and short-term payables to banks | | (4,461) | 4,606 |
| - of which related parties | 35 | 649 | 8,796 |
| Change in medium- and long-term loans | | (2,418) | (12,890) |
| - of which related parties | 35 | (714) | (714) |
| Cash flows from financing activities | | (6,879) | (8,284) |
| Change in unrestricted cash and cash equivalents | 22 | (192) | (351) |
| Unrestricted cash and cash equivalents at the beginning of the period | 22 | 2,278 | 2,629 |
| Unrestricted cash and cash equivalents at the end of the period | 22 | 2,086 | 2,278 |

STATEMENT OF CHANGES IN SHAREHOLDERS' EQUITY

| | Share capital | Legal reserve | Extraordinary reserve | Profit (loss) carried forward | Profit (loss) for the period | Hedging reserve | Reserve for actuarial gain (loss) | Ovaro sale reserve | Total shareholders' equity |
|---|----------------|---------------|-----------------------|-------------------------------|------------------------------|-----------------|-----------------------------------|--------------------|----------------------------|
| (thousands of Euros) | | | | | | | | | |
| Shareholders' equity at 12.31.2012 | 185,122 | 408 | 1,150 | (32,690) | (9,932) | (562) | (1,630) | 3,105 | 144,971 |
| Allocation of 2012 profit | | | | (9,932) | 9,932 | | | | |
| Profit (loss) for the period | | | | | 677 | | | | 677 |
| Other components of comprehensive profit (loss) | | | | | | 367 | 372 | | 739 |
| Total comprehensive profit (loss) | | | | | 677 | 367 | 372 | | 1,416 |
| Shareholders' equity at 12.31.2013 | 185,122 | 408 | 1,150 | (42,622) | 677 | (195) | (1,258) | 3,105 | 146,387 |
| Allocation of 2013 profit | | 35 | | 642 | (677) | | | | |
| Profit (loss) for the period | | | | | 3,425 | | | | 3,425 |
| Other components of comprehensive profit (loss) | | | | | | 224 | (674) | | (450) |
| Total comprehensive profit (loss) | | | | | 3,425 | 224 | (674) | | 2,975 |
| Shareholders' equity at 12.31.2014 | 185,122 | 443 | 1,150 | (41,980) | 3,425 | 29 | (1,932) | 3,105 | 149,362 |

NOTES TO THE FINANCIAL STATEMENTS

Structure and content

RDM is a company established as a legal entity under Italian law, which operates mainly in Italy. The business of the Company is the production and distribution of cartonboard made mainly from recycled fibers (recycled cartonboard). Distribution and sale operations are carried out through a network of agents under the joint venture Careo S.r.l.

RDM has its headquarter in Milan, Italy.

RDM's shares are listed on the Star segment of Borsa Italiana S.p.A. and on the Madrid and Barcelona stock exchanges.

RDM's draft separate financial statements were approved and authorized for publication by its Board of Directors on March 20, 2015.

Reno De Medici S.p.A., as Parent Company, also prepared the consolidated financial statements of the RDM Group at Wednesday, December 31, 2014.

The 2014 separate financial statements are prepared in accordance with the International Financial Reporting Standards ("IFRS") issued by the International Accounting Standards Board and homologated by the European Union, as well as based on the provisions issued to implement Article 9 of Legislative Decree 38/2005. IFRS refers to all International Accounting Standards or IAS, all interpretations of the International Financial Reporting Interpretations Committee ("IFRIC"), including those issued previously by the Standing Interpretations Committee ("SIC").

RDM applied the same accounting principles as for the Annual Financial Report at December 31, 2013.

Accounting principles, amendments and interpretations effective from January 1, 2014 specifying any impact in these separate financial statements for each of them:

- IFRS 11 – Joint Arrangements. This principle replaces IAS 31 – *Interests in Joint Ventures and SIC 13 – Jointly controlled entities - Non-monetary contributions by Venturers*. The new principle, without prejudice to the criteria for identifying the presence of joint control, establishes the criteria for the accounting treatment of joint arrangements based on the rights and obligations from such agreements rather than their legal status, differentiating between joint ventures and joint operations. The adoption of the principle did not have any effects;
- Amendments to IAS 32 *Financial Instruments - Presentation*, aimed at clarifying the application of the criteria necessary for offsetting financial assets and liabilities in the financial statements. The adoption of these amendments has not had an effect on the Group's separate financial statements;
- Amendments to IAS 36 – *Impairment of assets* – Recoverable amount disclosures for non financial assets; The changes aim to clarify that the additional information to be provided about the recoverable amount of assets (including goodwill) or cash-generating units

subject to impairments tests, if their recoverable amount based on the fair value less cost to sell, only involves the assets or the cash-generating units for which a loss in the reduction in value has been recognized or restored during the period. In this case, it is necessary to provide adequate information about the fair value hierarchy of the recoverable amount and the valuation techniques and assumptions used. The adoption of these amendments has not had an effect on the Group's separate financial statements;

- Amendments to IAS 39 - *Financial Instruments: Recognition and measurement – Novation of derivatives and continuation of hedge accounting*. The changes involve the introduction of several exemptions to the hedge accounting requirements defined by IAS 39 where an existing derivative needs to be replaced with a new derivative in a specific case in which this replacement involves a Central Counterparty- CCP following the introduction of a new law or regulation. The adoption of these amendments has not had an effect on the Group's separate financial statements.

The accounting standards, amendments and interpretations not yet applicable and not subject to early adoption by the Group are as follows:

- IFRIC 21 – *Levies*, which provides clarifications on the time of recording a liability related to levies (different from income taxes) imposed by a government body. The principle deals with both liabilities for levies that come under the scope of the application of IAS 37 - *Provisions, Contingent Liabilities and Contingent Assets*, and those for levies where the timing and amount are known.
- *Annual Improvements to IFRSs: 2010-2012 Cycle* which includes the changes to some principles under the scope of the annual improvement process.
- *Annual Improvements to IFRSs: 2011-2013 Cycle* which includes the changes to some principles under the scope of the annual improvement process.
- IAS 19 “*Defined Benefit Plans: Employee Contributions*”, which proposes to present the contributions (relating only to the service provided by the employee in the period) made by employees or third parties to benefit plans to reduce service costs during the period in which this contribution is paid.

As at the date of this Annual Financial Report, the competent bodies of the European Union had not yet completed the approval process required for the adoption of the following accounting standards and amendments:

- IFRS 14 – Regulatory Deferral Accounts;
- IFRS 11 Joint Arrangements – Accounting for acquisitions of interests in joint operations;
- IAS 16 Property, plant and Equipment and IAS 38 Intangible Assets – “Clarification of acceptable methods of depreciation and amortization”;
- IFRS 15 – Revenue from Contracts with Customers;
- IFRS 9 – Financial Instruments;

- IAS 27- Equity Method in Separate Financial Statements;
- IFRS 10 and IAS 28 – Sales or Contribution of Assets between an Investor and its Associate or Joint-Venture;
- Improvements to IFRSs: 2012-2014 Cycle;
- IAS 1 – Disclosure Initiative;
- Investment Entities: Applying the Consolidation Exception (Amendments to IFRS 10, IFRS 12 and IAS 28).

The financial statements are prepared on a historical cost basis with the exception of derivative financial instruments and financial assets held for sale, which are recognized at fair value, and financial liabilities, which are recognized at amortized cost. The carrying amount of hedged assets and liabilities which qualify for hedge accounting is adjusted to take into account changes in the fair value of the hedged risks.

The financial statements are prepared on the going-concern assumption. In this respect, despite operating in a persistently difficult economic and financial environment, the Company's assessment is that no material uncertainties (as defined in paragraph 25 of IAS 1) exist about its ability to continue as a going concern.

Preparing the separate financial statements in accordance with IFRS may require the use of estimates and valuations, as well as management's reasonable judgment in applying accounting policies. More complex matters and/or those that require greater use of assumptions and estimates are discussed in the section "Estimates and Valuations".

The Parent Company has chosen to present the structure and content of its separate financial statements in the following manner:

- the statement of financial position is presented with separate sections for assets, liabilities and shareholders' equity. Assets and liabilities are then presented on the basis of their classification as current, non-current or held for sale;
- the income statement is presented in a vertical format with items broken down by nature, as this provides reliable and more relevant information than a classification by function;
- the statement of comprehensive income is presented separately from the income statement, and each item is shown net of the tax effect;
- the statement of cash flows is presented using the indirect method;
- the statement of changes in shareholders' equity is presented by showing separately the profit or loss for the year and any income and expense recognized directly in equity and not in the income statement, in accordance with specific IAS/IFRS requirements. It also shows separately the transactions with Shareholders.

ACCOUNTING PRINCIPLES

TANGIBLE FIXED ASSETS

Tangible fixed assets are stated at their original cost of purchase, production or contribution, including directly incurred accessory costs required to bring an asset into a condition for use. Cost is reduced by accumulated depreciation and any impairment.

Costs for improvements, modernization and transformation incurred after the initial recognition of the asset acquired or produced internally are ascribed to fixed assets and depreciated across their useful life provided they derive from separate analytical accounting measurements and when it is probable that the future economic benefits expected from the asset will increase.

Replacement costs of identifiable components of complex assets are ascribed to fixed assets and depreciated across their useful life. The residual value of the replaced component is ascribed to the income statement. Maintenance and repair costs are ascribed to the income statement in the year they are incurred.

Assets acquired under finance leases, which assign to the Group substantially all the risks and rewards of ownership, are recognized as tangible assets at the lower of their fair value and the present value of the minimum lease payments. The corresponding liability to the lessor is included in the statement of financial position as financial debt.

Depreciation is calculated on a straight-line basis over the estimated useful lives of assets, determined on the basis of the period during which the asset will be used by the Parent Company. Land is not depreciated, even if acquired together with buildings.

The table below shows a breakdown by category of useful life for amortization purposes:

| Category | | Years |
|-------------------------------------|--|------------|
| Buildings | Industrial buildings | 33 |
| | Small structures | 20 |
| Plant and machinery | General plant and machinery | 20 – 10- 5 |
| | Specific plant and machinery | 20 – 10- 5 |
| Industrial and commercial equipment | Miscellaneous equipment | 5 |
| Other assets | Furniture and ordinary office machines | 8 |
| | Electronic office machines | 5 |
| | Internal vehicles | 5 |
| | Motor vehicles | 4 |

The Company assesses at least once a year if there is any indication that tangible assets may be impaired. If any such indication exists, the recoverable amount of the asset is determined to determine the extent of any impairment loss, as described in the section “Impairment” below.

Where it is not possible to determine the recoverable amount of an individual asset, the Company determines the recoverable amount of the cash-generating unit to which the asset belongs.

An impairment loss is recognized when the recoverable amount is lower than the carrying amount. If the reasons for previous write-downs no longer exist, the assets are revalued at the lower of the recoverable value and the previous book value net of depreciation that would have been recorded in the absence of a write-down, with the adjustment being made on the income statement.

ASSETS HELD FOR SALE

“Assets held for sale” consist of non-current assets whose carrying amount will be recovered principally through a sale transaction rather than through continuing use. Assets held for sale are stated at the lower of their carrying amount and their fair value less costs to sell and are not depreciated.

INTANGIBLE ASSETS

Intangible assets consist of identifiable assets without physical substance which are controlled by the Company and from which future economic benefits are expected.

Intangible assets are recognized when the cost of an asset can be measured reliably, in accordance with IAS 38- Intangible Assets.

Intangible assets with a finite useful life are measured at cost and amortized on a straight-line basis over their useful life, i.e. the estimated period during which the asset will be used by the Company.

The table below shows a breakdown by category of useful life for amortization purposes:

| Category | | Years |
|--|--------------------------------|-------|
| Concessions, licenses, trademarks and similar rights | Software licenses | 5 |
| Other intangible assets | Miscellaneous deferred charges | 12- 5 |

Intangible assets with an indefinite useful life are not amortized but are subject to impairment testing at least once a year, as explained in the “Impairment” section below. An intangible asset is considered to have an indefinite useful life when there is no foreseeable limit to the period over which the asset is expected to generate cash inflows for the Company.

IMPAIRMENT

At each reporting date, the Company reviews the carrying amount of its tangible and intangible assets with a finite useful life to assess whether there are any indications that these assets may be impaired (impairment indicators). If any such indications exist, the Company determines the

recoverable amount of such assets to determine the write-down amount (impairment test). Where it is not possible to determine the recoverable amount of an individual asset, the Company determines the recoverable amount of the cash-generating unit to which the asset belongs.

The recoverable amount is the higher of fair value less cost to sell and value in use. In the absence of a binding sale agreement, fair value is estimated on the basis of values expressed by an active market, by recent transactions, or on the basis of the best available information to reflect the amount that might be obtained by selling the asset.

In calculating value in use, estimated future cash flows are discounted to present value using a post-tax discount rate that reflects current market assessments of the time value of money and the risks specific to the asset.

If the estimated recoverable amount of an asset (or cash-generating unit) is less than its carrying amount, the carrying amount is reduced to the recoverable amount. The resulting impairment loss is recognized in the income statement.

When there is no longer any reason for an impairment loss to be recognized, the carrying amount of an asset (or cash-generating unit) is increased to a new carrying amount based on its estimated recoverable value, which may not exceed the net carrying amount that would have been determined if no impairment loss had been recognized. The reversal of the impairment loss is recognized in the income statement.

Goodwill and intangible assets with an indefinite useful life are tested for impairment on an annual basis, or more frequently if there is any indication that an asset may be impaired.

INVESTMENTS IN SUBSIDIARIES, ASSOCIATES AND JOINT VENTURES AND OTHER COMPANIES

Investments in subsidiaries, associates and joint ventures are measured at cost and undergo testing to determine the extent of any impairment losses, as described in the “Impairment” section above.

The test is conducted whenever there are impairment indicators.

With regard to investments in subsidiaries, associates and joint ventures, where the investee company has distributed dividends, the following situations are also considered to be impairment indicators:

- the book value of the holding on the separate financial statements exceeds the carrying amount of the investee company’s net assets (including any related goodwill) on the consolidated financial statements;
- the dividend exceeds the comprehensive profits (statement of comprehensive income) of the investee company in the period to which the dividend applies;
- the recoverable amount of an asset is the higher of its fair value less costs to sell and its value in use.

Specifically, when considering the existence of possible impairment of equity investments in subsidiaries and associates, since these are holdings for which a reliable market value (fair value less costs to sell) cannot be determined, the recoverable amount was defined as value in use, i.e. the present value of cash flows estimated with reference to the forecast results of the investee companies and to the estimated value of a hypothetical ultimate disposal in accordance with IAS 28 (paragraph 33).

When it is necessary to proceed with a write-down, this is charged to the income statement for the year in which it was measured.

When the impairment of an asset is subsequently eliminated or reduced, the carrying value of the asset is increased to the new estimate of the recoverable amount and may not exceed the value that would have been determined if no impairment had occurred. The reversal of the impairment is recognized immediately on the income statement.

Investments in other companies are measured at fair value with changes recorded in equity. Where there is objective evidence that a financial asset is impaired significantly or for an extended period, the impairment loss is recognized in the income statement even if the investment has not been sold. Where fair value cannot be reliably measured, investments are measured at cost as adjusted for any impairment losses.

AVAILABLE-FOR-SALE FINANCIAL ASSETS

Available-for-sale financial assets are non-derivative financial instruments which are explicitly designated as available for sale or which cannot be classified in any of the preceding categories, and which are included in non-current assets unless it is management's intention to sell them in the 12 months following the reporting date.

Financial assets available for sale, which consist of investments in other companies and other non-current financial assets, are measured at fair value with changes recorded in equity. Where there is objective evidence that a financial asset is impaired significantly or for an extended period, the impairment loss is recognized in the income statement even if the asset has not been sold. Where fair value cannot be reliably measured, investments are measured at cost as adjusted for any impairment losses.

DERIVATIVE INSTRUMENTS

Derivative financial instruments consist of assets and liabilities measured at fair value.

In accordance with IAS 39, derivative financial instruments qualify for hedge accounting only if all of the following apply:

- the hedging relationship is formally designated and documented at its inception;
- the hedge is expected to be highly effective;

- effectiveness can be reliably measured;
- the hedge is highly effective throughout the financial reporting periods for which it is designated.

When derivative financial instruments qualify for hedge accounting, the following accounting treatment applies:

- for a fair-value hedge (e.g. where a derivative financial instrument is designated as a hedge of the exposure to changes in the fair value of assets or liabilities yielding or bearing a fixed rate), the derivative financial instrument is measured at fair value and any gain or loss is recognized in the income statement. At the same time, the carrying amount of the hedged assets or liabilities is adjusted to reflect the changes in fair value with respect to the hedged risk;
- for a cash flow hedge (e.g. where a derivative financial instrument is designated as a hedge of the exposure to variability in the cash flows of assets or liabilities due to variations in exchange rates), the changes in fair value of the instrument are initially recognized in a dedicated equity reserve in “Other components of comprehensive income” and are subsequently recognized in the income statement in line with the effects of the hedged transaction on profit or loss.

If hedge accounting cannot be applied, the gains or losses from the fair value measurement of derivative financial instruments are recognized immediately in the income statement.

TRADE AND OTHER RECEIVABLES

Trade and other receivables are initially measured at the fair value of the amount to be received. Subsequent adjustments are made to account for any write-downs. Non-current trade and other receivables are subsequently measured at amortized cost.

INVENTORIES

Inventories are measured at the lower of purchase or production cost, determined on a weighted-average basis, and estimated realizable value, determined from market trends.

In the case of raw materials, market value means replacement cost; for finished goods and semi-finished goods, market value means net realizable value (net of the costs necessary to make the sale), representing the amount that the Company would expect to obtain from the sale of these goods as part of its normal business.

CASH AND CASH EQUIVALENTS

This item consists of available cash on hand and bank deposits, shares in liquid funds and other highly liquid securities which can be readily converted into cash and which are subject to an insignificant risk of change in value.

EMPLOYEE BENEFITS

The benefits subsequent to the termination of the employment relationship are based on plans which, depending on their features, are either defined-contribution plans or defined-benefit plans.

In the defined-contribution plans, such as the TFR (severance pay in Italy) accrued after the 2007 Italian Finance Law came into force, the obligation of the company, limited to the payment of a contribution to the state, or to an asset or to a separate legal entity (so-called fund), is determined based on contributions owed less any amounts already paid.

The defined-benefit plans, such as TFR accrued before the 2007 Italian Finance Law came into force, are plans for benefits subsequent to the termination of the employment relationship that are a future obligation and for which the Company bears the relevant actuarial and investment risks. The TFR fund is measured at the actuarial value of the liability of the Company, in accordance with current legislation and with the national collective and company-specific labor agreements. The actuarial valuation, based on demographic, financial and turnover assumptions, is entrusted to independent actuaries. From January 1, 2012, actuarial gains and losses were recorded under "Other components of comprehensive income" according to the requirements of the new IAS 19 instead of transiting from the income statement.

PROVISIONS FOR RISKS AND CHARGES

The Company records provisions for risks and charges when it has a legal or constructive obligation, arising from a past event, where it is probable that a cost will be incurred to fulfill that obligation and when a reliable estimate of the amount can be made. Provisions are measured at the best estimate of the amount which, at the reporting date, the Company could reasonably expect to pay to extinguish the obligation or transfer it to a third party.

Where resources are expected to be used beyond the following financial year, the liability is recorded at actuarial value, as determined by discounting expected cash flows at a rate that also takes into account the cost of borrowing and the risk of the liability.

Changes in estimates are recognized in the income statement of the period in which the change occurs.

The costs that the Company expects to incur to carry out restructuring plans are recorded in the financial year in which the Company formally defined such plans and gave to the entities concerned a valid expectation that the restructuring will take place.

The risks where a liability is merely possible are described in the section “Contingent Liabilities and Commitments and Other Guarantees Given to Third Parties”, but no provision is made.

PAYABLES TO BANKS AND OTHER LENDERS

This item includes financial liabilities made up of bank loans, bonds and payables to other lenders, including payables arising from finance leases. Payables to banks and other lenders are measured at amortized cost.

Financial liabilities are initially recognized at cost, represented by the fair value of the amount received net of accessory transaction charges. After initial recording, loans are subsequently measured at amortized cost, which is calculated using the effective interest method taking into account issue costs and any settlement discount or premium.

TRADE AND OTHER PAYABLES

These liabilities are initially measured at the fair value of the amount to be paid. Subsequent measurement is at amortized cost using the effective interest method.

RECOGNITION OF REVENUES

Revenues are recognized where it is probable that the Company will obtain the economic benefits associated with the sale of goods or provision of services, and where the relevant amount can be reliably determined. Revenues are recorded at the fair value of the consideration received or expected, taking into account any volume or other commercial discounts.

As regards the sale of goods, revenues are recognized when the Company has transferred to the purchaser the main risks and benefits of ownership.

As regards the provision of services, revenues are recognized at the time the services are rendered.

TAXES

Current income taxes are based on an estimate of the taxable income for the year and on applicable rates and legislation. The expected liability, net of any payments on account or withholding tax incurred, is recognized on the statement of financial position under “Current taxes”, or under “Other receivables” if during the year the Company has paid more on account than its tax liability.

Reno De Medici S.p.A., all its Italian subsidiaries (Emmaus Pack S.r.l., Cartiera Alto Milanese S.p.A. in liquidation and R.D.M. Ovaro S.p.A.) and the joint venture Careo S.r.l. have joined the national tax consolidation scheme pursuant to Articles 117 et seq of the Consolidated Law on Income Tax (T.U.I.R.). The Company acts as the consolidating company and becomes a single taxable base for the

group of companies taking part, thereby enabling this group to offset taxable income against tax losses in a single tax return. Each company belonging to the national tax consolidation scheme transfers the tax income (taxable income or tax loss) to the consolidating company: as a consequence of this transfer, Reno De Medici S.p.A. recognizes a receivable or a payable corresponding to the IRES (Italian corporate income tax), net of any payments on account, from or to the participating company, depending on whether it contributes taxable income or a tax loss.

Deferred tax assets and liabilities reflect the temporary differences between the carrying amount of an asset or liability and its tax base. “Deferred tax liabilities” consist of deferred tax liabilities arising from temporary differences which will be taxed in future years in accordance with prevailing tax legislation. “Deferred tax assets” consist of taxes which, despite being recoverable in future years, refer to the current year and are recognized where it is probable that future taxable income will be sufficient to absorb their recovery.

Deferred tax liabilities were offset by deferred tax assets where conditions specified in IAS 12 were met, notably where the two items relate to income taxes levied by the same tax authority and where there is a legally enforceable right to offset in this manner.

Income taxes are recognized in the income statement unless they relate to items directly credited or charged to shareholders’ equity, in which case the tax effect is recognized directly in that item.

Deferred tax assets are recognized for the carry forward of unused tax losses where it is probable that future taxable income will be available against which the unused tax losses can be utilized.

FOREIGN-EXCHANGE DIFFERENCES

Transactions in foreign currencies are recorded using the exchange rate on the date of the transaction. Assets and liabilities denominated in foreign currencies are converted into Euros using the exchange rate on the reporting date, with the relevant gain or loss recorded on the income statement.

DIVIDENDS

Dividends are recognized at the date on which their distribution is approved by shareholders.

FINANCIAL INSTRUMENTS AND RISK MANAGEMENT

With regard to the information required by IFRS 7 “Financial instruments: additional information” which requires extensive disclosures to be made in connection with the nature of credit, liquidity and market risks and the way in which these risks are managed, reference is made to the “Financial Instruments and Risk Management” section of the Notes to the Separate Financial Statements.

ESTIMATES AND VALUATIONS

The preparation of financial statements and the related notes in accordance with IFRS requires management to make estimates and assumptions that affect the reported amounts of assets and liabilities and the disclosure of contingent assets and liabilities at the reporting date. The estimates and assumptions used are based on experience and other factors that are considered to be relevant. Actual results could differ from those estimates.

Estimates are used to measure any provisions for doubtful receivables, inventory obsolescence, depreciation and amortization, write-downs, employee benefits, restructuring funds, taxes, other provisions, funds and valuations of derivative instruments.

Estimates and assumptions are reviewed periodically, and the effects of any changes are recognized in the income statement in the period in which the estimate is revised (if the revision affects only that period) or in the period of the revision and future periods (if the revision affects both current and future periods). In this respect, the situation caused by the present economic and financial crisis has led to the need to make assumptions regarding future performance which are characterized by significant uncertainty; as a consequence, therefore, actual results next year may differ from the estimates. Although not foreseeable at present, this could have a significant effect on the carrying amounts of the items in question as shown in this report.

VALUATION METHODS

The valuation methods and the main assumptions used by management in applying accounting standards which relate to the future development of operations are described below. These methods and assumptions may have significant effects on the amounts recognized in the separate financial statements, with the resulting risk that adjustments may need to be made in future years, with similarly significant effects on these amounts.

FAIR VALUE OF DERIVATIVE CONTRACTS AND FINANCIAL INSTRUMENTS

The fair value of financial instruments which are not listed on a regulated market is determined by employing various valuation techniques. In this respect, the Company uses those techniques which it believes are the most reasonable in connection with the specific financial instruments that have to be valued and adopts assumptions and makes estimates based on market conditions at the reporting date.

TAXES

The overall determination of tax expense may require the use of estimates and valuations, including those relating to any specific tax liabilities which may not be determinable at the time the individual

transactions are carried out. In addition, in order to calculate deferred tax assets, the Company employs estimates and valuations which also take into account expectations of future events.

IMPAIRMENT TESTS

At each reporting date, the Parent Company reviews the carrying amount of its tangible and intangible assets and investments to assess whether there are any impairment indicators. If any such indicators exist, the recoverable amount of such assets is determined to determine the write-down amount.

No goodwill has been allocated to the Reno de Medici CGUs, meaning there is no need for a specific annual impairment test. However, the current global economic and financial crisis, which has caused heavy losses on the major regulated markets over recent months, makes it impossible to predict national and global future economic scenarios.

The Parent Company's market capitalization to fall, with an average level that is lower than shareholders' equity.

The Parent Company RDM has used the procedure described in IAS 36 to identify the cash-generating units representing the smallest identifiable groups of assets which generate cash flows that are largely independent within the consolidated financial statements.

The lowest aggregation of assets for cash-generating units is represented by the individual mills.

The recoverability of carrying amounts is tested by comparing the carrying amount of the individual cash-generating units with the present value of the estimated future cash flows from the continuing use of the assets making up the cash-generating units and that of their terminal value.

The main assumptions used by the Parent Company in measuring the recoverable amount (value in use) are:

- a) estimates of future operating cash flows;
- b) the discount rate;
- c) the final growth rate.

With respect to point a), given the current economic and financial crisis, the Parent Company has made a prudent assumption, valid only for impairment testing, of the development of its operations between 2015 and 2017.

The Parent Company has used the same net discount rate, 5.89%, for all cash-generating units when discounting cash flows, a rate which reflects current market assessments and also takes into account the specific risks of the sector.

During the development of the impairment test, the terminal value was determined by using a growth rate (g rate) of 1.5%.

Based on the revised costs, there was no need for impairment with the exception of the investments in Reno De Medici Ibérica S.l.u. and in RDM Blendecques S.A.S.

With specific reference to the investment in Reno De Medici Ibérica S.l.u. the investment in the subsidiary Reno De Medici Ibérica S.l.u. was partially written-down following the impairment test based on the value in use in accordance with the requirements of IAS 36. In addition, following the reclassification of the investment in the assets held for sale, a further write-down proved necessary, aligning the latter to the lower value between the carrying amount and the fair value less cost to sell.

As far as the Magenta and Marzabotto mills were concerned, in order to assess the recoverable amount, rather than the value in use method, the fair value method was used, deducting selling costs (current market value), as determined by appraisals conducted by an independent expert.

In addition, on the basis of the recommendations included in Joint Document no. 4 of the Bank of Italy, Consob (the Italian stock exchange regulator) and ISVAP (the Italian insurance regulator) of March 4, 2010, the Parent Company prepared sensitivity analyses on the results of the tests, basing these on changes in the underlying assumptions (the use of the growth rate in calculating the terminal value and the discount rate) that affect the value in use of the cash-generating units, but there was no need to record impairment losses.

Considering that recoverable amounts are calculated on the basis of estimates, and given the uncertainty surrounding how the present global crisis will evolve, the Parent Company cannot be certain that a revision of these estimates, and the resulting adjustment to values, will not be required in the future. The Parent Company will continually monitor the changing situation in order to make any necessary revision to the assumptions underlying the estimates.

Business plans were thus amended for the impairment testing of cash-generating units and investments, in order to take account of the current economic and financial situation and of the uncertainties weighing on all the main variables of the business.

In this respect, however, the present valuations may need to be revised if the crisis continues or worsens.

NOTES

1. Revenues from sales

These revenues arise essentially from sales of cartonboard:

| | 12.31.2014 | 12.31.2013 | Change |
|----------------------------------|----------------|----------------|----------------|
| (thousands of Euros) | | | |
| Revenues from sales | 208,812 | 215,899 | (7,087) |
| Total revenues from sales | 208,812 | 215,899 | (7,087) |

In 2014 revenues fell by €7.1 million (-3.28%) mainly due to the temporary slow-down in production in the Santa Giustina mill, due to the goodwill period required by the important rebuilding of the board machine at the end of summer 2014.

The breakdown of sales revenues by geographic area is given below. The decrease in the domestic market (-5.56%), due mainly to the sale of the Santa Giustina mill and non-EU markets (-8.48%), was only partly offset by the increase in sales in the European market (+7.74%).

| | 12.31.2014 | 12.31.2013 | Change | % |
|----------------------------------|----------------|----------------|----------------|----------------|
| (thousands of Euros) | | | | |
| Italy | 120,348 | 127,440 | (7,092) | (5.56%) |
| EU | 49,863 | 46,280 | 3,583 | 7.74% |
| Non-EU | 38,601 | 42,179 | (3,578) | (8.48%) |
| Total revenues from sales | 208,812 | 215,899 | (7,087) | (3.28%) |

2. Other revenues and income

Other revenues and income may be analyzed as follows:

| | 12.31.2014 | 12.31.2013 | Change |
|-------------------------------|---------------|---------------|--------------|
| (thousands of Euros) | | | |
| Grants | 528 | 240 | 288 |
| Indemnities | 538 | 185 | 353 |
| Ordinary capital gains | 577 | 480 | 97 |
| Increases in assets | 87 | | 87 |
| Rental income | 440 | 420 | 20 |
| Revenues for services | 5,975 | 6,349 | (374) |
| Revenues from sales of energy | 8,740 | 8,749 | (9) |
| Other revenues | 225 | 1,673 | (1,448) |
| Total | 17,110 | 18,096 | (986) |

“Grants” consist mainly of ordinary contributions from Comieco in relation to the use of waste paper from public separated waste collection.

“Indemnities” refer to insurance payouts relating to accidents that occurred during the year.

“Revenues for services” relate to fees received for general services rendered to Group companies.

“Revenues from the sale of energy” relate to revenues recognized by certain energy suppliers for joining the “interruption” scheme as well as the allocation of Energy Efficiency Certificates.

“Other revenues” consist mainly of extraordinary income, in the form of collections from creditors’ arrangement procedures and revenues from non-cartonboard sales. The decrease in the item is related to the inclusion last year of the payment for the sale of the virgin fiber client list to Cascades S.A.S. in 2008 (€1.2 million) following the business combination with the Cascades Group.

3. Change in inventories of finished goods

The change in inventories is negative by €2.3 million compared with a positive change of €2.4 million at December 31, 2013. This change is due to the lower stocks in the warehouse compared with 2013.

4. Cost of raw materials and services

| | 12.31.2014 | 12.31.2013 | Change |
|--|----------------|----------------|-----------------|
| (thousands of Euros) | | | |
| Cost of raw materials | 94,710 | 98,355 | (3,645) |
| Purchase of raw materials | 95,219 | 96,994 | (1,775) |
| Change in inventories of raw materials | (509) | 1,361 | (1,870) |
| Commercial services | 23,184 | 23,516 | (332) |
| Shipping | 18,123 | 18,498 | (375) |
| Commission and agents' costs | 5,061 | 5,018 | 43 |
| Industrial services | 41,841 | 48,357 | (6,516) |
| Energy | 27,751 | 32,200 | (4,449) |
| Maintenance | 2,742 | 3,394 | (652) |
| Waste disposal | 5,008 | 6,096 | (1,088) |
| Other industrial services | 6,340 | 6,667 | (327) |
| General services | 7,291 | 7,554 | (263) |
| Insurance | 1,202 | 1,374 | (172) |
| Legal, notarial, administrative and contractual services | 2,941 | 2,704 | 237 |
| Board of directors | 469 | 656 | (187) |
| Board of statutory auditors | 166 | 166 | |
| Postal and telecommunications | 557 | 452 | 105 |
| Other | 1,956 | 2,202 | (246) |
| Costs for use of third-party assets | 979 | 1,230 | (251) |
| Rental and leasing | 979 | 1,230 | (251) |
| Total | 168,005 | 179,012 | (11,007) |

The decrease in this item is mainly affected by the fall in costs in raw materials and industrial services, primarily energy and waste disposal.

"Cost of raw materials" refers mainly to the purchase of products used to make the mixture (waste paper, wood paste, cellulose and chemicals) and for packaging. As far as the performance of the main production factors is concerned, in 2014 the price of recycled fibers has remained essentially stable compared with 2013. The impact of these costs on the value of production ("Revenues from

sales” plus the “Change in inventories of finished goods”) increased slightly during the year in question, going from 45.1% in 2013 to 45.9% in 2014.

“Service costs” decreased (€72.3 million as at December 31, 2014 against €79.4 million at December 31, 2013), as well as their weighting as a percentage of value of production which decreased from 36.4% at the end of December 2013 to 35.0%.

Energy costs fell by €4.4 million (-13.82%): the change is due to the fall in gas prices (-7.2%) which represents the Company’s main energy source. Electricity costs, on the other hand, were essentially stable.

Costs for the “Use of third-party assets” as at December 31, 2014 were down by 20.41% compared with figures reported as at December 31, 2013.

5. Personnel costs

| | 12.31.2014 | 12.31.2013 | Change |
|--|---------------|---------------|----------------|
| (thousands of Euros) | | | |
| Salaries and wages | 19,391 | 20,434 | (1,043) |
| Social security contributions | 6,610 | 7,096 | (486) |
| Allowance for defined-contribution plans | 1,143 | 1,487 | (344) |
| Incentive plans | - | 250 | (250) |
| Other costs | 1,016 | 1,576 | (560) |
| Total | 28,160 | 30,843 | (2,683) |

The cost of labor fell compared with the previous year by around €2.7 million (8.7% in percentage terms) due to the reduction in the number of employees and the lower provisions for the personnel redundancy fund following the revision of the agreements with the Trade Union Organizations. These factors more than offset the contractual salary increases.

In the light of the years’ results, the 2013 financial statements reflected a provision of €250,000 for the incentive plan intended for senior management based on phantom share performance for 2011-2013. Note that the Company has not approved new incentive plans or plans with regard to top management or employees.

The following tables provide a breakdown by category of the number of employees at the end of the year and the average number of employees during the year:

| Employees by category | 12.31.2014 | 12.31.2013 | Change |
|--|------------|------------|--------------|
| Executives | 12 | 13 | (1) |
| White-collars | 146 | 163 | (17) |
| Blue-collars | 338 | 432 | (94) |
| Total | 496 | 608 | (112) |
| Workers subject to wage guarantee fund | 23 | 102 | (79) |
| Active workforce | 473 | 506 | (33) |

| Average employees by category | 12.31.2014 | 12.31.2013 | Change |
|-------------------------------|------------|------------|-------------|
| Executives | 12 | 13 | (1) |
| White-collars | 153 | 164 | (11) |
| Blue-collars | 397 | 438 | (41) |
| Total | 562 | 615 | (53) |

Note that in 2014 the Company accessed the wage guarantee fund (Cassa Integrazione Guadagni Straordinaria) pursuant to Article 1(3) of Law 223/91 due to the corporate restructuring for all the company's mills and the sites in accordance with the program presented to the Ministry of Employment. The restructuring plan and the resulting operations will make it possible to implement the strategic industrial plan aimed at the technological upgrading of certain plants.

6. Other operating costs

| | 12.31.2014 | 12.31.2013 | Change |
|------------------------------------|--------------|--------------|------------|
| (thousands of Euros) | | | |
| Provisions for risks | 65 | 135 | (70) |
| Write-downs of current receivables | 123 | 421 | (298) |
| Miscellaneous operating costs | 2,607 | 2,096 | 511 |
| Total | 2,795 | 2,652 | 143 |

The item "Other operating costs" increased by 5.4% compared with the previous year.

In detail, an increase was reported in miscellaneous operating costs (+24.4% compared with the end of December 2013) due mainly to the increase in various taxes incurred by the Company, membership subscriptions of various industrial associations and trade bodies, and various contingent liabilities.

This increase was partly offset by fewer provisions for external trade receivables and for other risks.

7. Depreciation and amortization

The table below breaks this item down into amortization of intangible assets and depreciation of tangible assets:

| | 12.31.2014 | 12.31.2013 | Change |
|-----------------------------------|---------------|---------------|----------------|
| (thousands of Euros) | | | |
| Amortization of intangible assets | 328 | 514 | (186) |
| Depreciation of tangible assets | 11,197 | 12,339 | (1,142) |
| Total | 11,525 | 12,853 | (1,328) |

Overall this item recorded a decrease of 10.3% going from €12.9 million at December 31, 2013 to €11.5 million at December 31, 2014 due to both the completion of the amortization of several corporate assets and the write-off in the previous year of several facilities and buildings of the Magenta and Marzabotto mills with a consequent lower impact on the 2014 financial statements amortization.

8. Write-downs

| | 12.31.2014 | 12.31.2013 | Change |
|-----------------------------|------------|--------------|----------------|
| (thousands of Euros) | | | |
| Write-downs | 943 | 3,963 | (3,020) |
| Total | 943 | 3,963 | (3,020) |

The write-down at December 31, 2014 refers to the write-down of several buildings relating to the Magenta mill for €655,000 following the inspections carried out by the Company with regard to their conditions of use. Several Marzabotto buildings were also written-down for €136,000 following the decision taken by top management to proceed with their demolition in 2015.

Note that the write-down in the previous year referred for €2.6 million to the write-down of buildings relating to the Marzabotto mill whose value was adjusted to the fair value less costs to sell (current market value) based on the valuation of an independent expert, including the costs for the dismantling of assets totaling €0.7 million as well as the write-down of the remaining facilities and several parts of buildings of the Magenta mill which, as a result of the definitive termination of paper production operations had no potential future use.

Lastly, the cash pooling receivable from the subsidiary RDM UK Ltd, which was partially written down in 2013 of €331,000 was written-down once again (€152,000) due to the announcement of the company's closing.

9. Net financial income (expense)

| | 12.31.2014 | 12.31.2013 | Change |
|--|----------------|----------------|--------------|
| (thousands of Euros) | | | |
| Financial income | 279 | 270 | 9 |
| Income from subsidiaries and associates | 265 | 240 | 25 |
| Other income | 14 | 30 | (16) |
| Financial expense | (4,367) | (5,132) | 765 |
| Interest paid to subsidiaries and associates | (531) | (458) | (73) |
| Interest paid to banks | (2,081) | (2,590) | 509 |
| Losses on derivative financial instruments | (356) | (522) | 166 |
| Financial expense on defined-benefit plans | (206) | (199) | (7) |
| Expenses, commission and other financial charges | (1,193) | (1,363) | 170 |
| Gains (losses) on foreign exchange | 168 | (70) | 238 |
| Realized gains (losses) on foreign exchange: | | | |
| Realized gains on foreign exchange | 708 | 545 | 163 |
| Realized losses on foreign exchange | (539) | (636) | 97 |
| Unrealized gains (losses) on foreign exchange: | | | |
| Unrealized gains on foreign exchange | 16 | 23 | (7) |
| Unrealized losses on foreign exchange | (17) | (2) | (15) |
| Total | (3,920) | (4,932) | 1,012 |

Net financial expense showed an improvement of €1 million due mainly to the decrease in overall net debt (from €70.2 million to €64 million), and lesser use of receivable factoring. Also note that with regard to "gains (losses) on foreign exchange", the Company has benefited from the revaluation of the US dollar.

The item "Financial expense on defined-benefit plans" remained essentially stable and refers to the financial component of the provision for the year solely with respect to interest costs.

10. Gains (losses) from investments

| | 12.31.2014 | 12.31.2013 | Change |
|--|----------------|----------------|------------|
| (thousands of Euros) | | | |
| Income from equity investments in subsidiaries | 3,425 | 3,204 | 221 |
| Dividends from Reno De Medici Arnsberg GmbH | 3,000 | 3,000 | |
| Dividends from Emmaus Pack S.r.l. | 257 | 154 | 103 |
| Dividends from Cartiera Alto Milanese S.p.A. in liquidation | 168 | 50 | 118 |
| | | | |
| Income from equity investments in associates | 369 | 170 | 199 |
| Dividends from Pac Service S.p.A. | 369 | 170 | 199 |
| | | | |
| Write-downs and charges on investments in subsidiaries and associates | (7,478) | (7,640) | 162 |
| Write-down on RDM Blendecques S.A.S. | (2,193) | (2,145) | (48) |
| Write-down and charges on Careo S.r.l. | | (23) | 23 |
| Write-down on Cartiera Alto Milanese S.p.A. in liquidation | (287) | | (287) |
| Write-down on Reno De Medici Ibérica S.l.u. | (4,978) | (2,314) | (2,664) |
| Write-down on Manucor S.p.A. | | (1,441) | 1,441 |
| Write-down on RDM UK Ltd | (20) | (1,717) | 1,697 |
| Total | (3,684) | (4,266) | 582 |

Losses from investments amounted to €3.7 million, compared with €4.3 million in the previous year. The decrease in charges was mainly due to lower write-downs of equity investments (-€0.2 million) and higher dividends distributed by subsidiaries and associates (+€0.4 million).

The investment in Cartiera Alto Milanese S.p.A. in liquidation was written-down as a result of the decision to place it in liquidation.

Secondly, the investment in the subsidiary RDM Blendecques S.A.S.. was written-down following the impairment test, on the basis of the value in use, in accordance with the provisions of IAS 36.

Thirdly, the investment in the subsidiary Reno De Medici Ibérica S.l.u. was written-down following the impairment test, based on the value in use, in accordance with the requirements of IAS 36, for approximately €1 million. In addition, following the reclassification of the investment under assets held for sale, the latter had to be valued at the lower value between the carrying value and the fair value less cost to sell, recording a further write-down of €3.9 million.

Lastly, note that following the closing down of the subsidiary RDM UK Ltd. further expenses of €20,000 were allocated to the "Provision for losses on investments".

11. Taxes

The item stands at an expense of €1.1 million compared with an income of €2.8 million at December 31, 2013 and breaks down as follows:

| | 12.31.2014 | 12.31.2013 | Change |
|--------------------------------------|----------------|--------------|----------------|
| (thousands of Euros) | | | |
| Current taxes | (633) | (500) | (133) |
| IRAP for the year | (1,330) | (1,318) | (12) |
| IRES for the year | (261) | (159) | (102) |
| Adjustment from previous years | 143 | 93 | 50 |
| Income from tax consolidation (IRES) | 815 | 884 | (69) |
| Deferred taxes | (513) | 3,343 | (3,856) |
| IRES | (618) | 3,385 | (4,003) |
| IRAP | 105 | (42) | 147 |
| Total | (1,146) | 2,843 | (3,989) |

The item “IRES deferred taxes” incorporates the allocation of advance taxes in the amount of €1.3 million and the release of deferred taxes in the amount of €0.7 million. For further information, reference is made to Note 17.

IRES for the period represents the tax relating to Reno De Medici S.p.A. which takes account of the national tax consolidation result. The increase, like the increase in IRAP, is connected to the increase in taxable income.

The item “Income from tax consolidation (IRES)” refers to the immediate recognition by the subsidiaries of the benefit resulting from the use of previous losses of Reno De Medici S.p.A. The decrease is due to the fall in the IRES taxable base from companies belonging to the tax consolidation scheme.

Reconciliation between the Theoretical and Actual Tax Burden (IRES)

The table below shows the reconciliation between the theoretical and actual IRES burden.

For the current period, Reno De Medici reported positive taxable income at the individual company level and at the level of tax consolidation.

| IRES | Taxable income | % IRES | 12.31.2014 |
|--|----------------|---------------|--------------|
| (thousands of Euros) | | | |
| Profit (loss) before taxes | 4,571 | | |
| Theoretical tax burden | | 27.50% | 1,257 |
| Reversal of temporary differences from previous years | (6,881) | | |
| Temporary differences which will be reversed in future years | 3,621 | | |
| Permanent differences which will not be reversed in future years | 3,435 | | |
| Total differences | 175 | | |
| Use of previous tax losses | (3,797) | | |
| Actual tax burden | 949 | 27.50% | 261 |

Reconciliation between the Theoretical and Actual Tax Burden (IRAP)

| IRAP | Taxable income | % IRAP | 12.31.2014 |
|---|----------------|--------------|--------------|
| (thousands of Euros) | | | |
| Difference between value and cost of production (excluding B9, B10 c), d and B12 and B13) | 41,466 | | |
| Costs for accident insurance and 'cuneo fiscale' (tax wedge) deductions | (11,038) | | |
| Total | 30,428 | | |
| Theoretical tax burden | | 3.90% | 1,187 |
| Permanent differences owing to higher regional rates | 2,314 | | |
| Reversal of temporary differences from previous years | 1,367 | | |
| Permanent differences which will not be reversed in future years | (5) | | |
| Total differences | 3,676 | | |
| Actual tax burden | 34,104 | 3.90% | 1,330 |
| Effective tax rate | | 4.37% | |

"Permanent differences owing to higher regional rates" refers to the application of the higher rate of 4.82% to the net value of production in the Lazio region.

12. Tangible assets

Changes in intangible assets during 2014 and 2013 were as follows:

| | Land | Buildings | Plant and machinery | Industrial and commercial equipment | Other assets | Assets under development | Total |
|--------------------------------------|---------------|---------------|------------------------|--|-----------------|-----------------------------|----------------|
| (thousands of Euros) | | | | | | | |
| Historical cost | 22,145 | 77,181 | 379,820 | 1,803 | 9,054 | 2,828 | 492,830 |
| Accumulated depreciation/write-downs | | (43,644) | (298,177) | (1,720) | (9,029) | | (352,570) |
| Net book value at 12.31.2012 | 22,145 | 33,537 | 81,643 | 83 | 25 | 2,828 | 140,260 |
| Increases | - | 183 | 4,040 | 38 | 9 | 3,308 | 7,578 |
| Decreases ⁽¹⁾ | - | (51) | (75,369) | - | (1) | 0 | (75,421) |
| Reclassification of cost | - | 559 | 524 | - | - | (1,083) | 0 |
| Depreciation for the period | - | (2,433) | (9,871) | (23) | (12) | - | (12,339) |
| Use of acc. depr. ⁽¹⁾ | - | 50 | 71,421 | - | 1 | - | 71,472 |
| Write-downs | (1,120) | (1,586) | (252) | - | - | - | (2,958) |
| Value at 12.31.2013 | | | | | | | |
| Historical cost | 22,145 | 77,872 | 309,015 | 1,841 | 9,062 | 5,053 | 424,988 |
| Accumulated depreciation/write-downs | (1,120) | (47,613) | (236,879) | (1,743) | (9,040) | - | (296,395) |
| Net book value at 12.31.2013 | 21,025 | 30,259 | 72,136 | 98 | 22 | 5,053 | 128,593 |

(1) The two items involve, respectively, the decrease in the historical cost and the turnaround of the accumulated depreciation following the disposal of assets that took place during the course of the year.

| | Land | Buildings | Plant and machinery | Industrial and commercial equipment | Other assets | Assets under development | Total |
|--------------------------------------|---------------|---------------|---------------------|-------------------------------------|--------------|--------------------------|----------------|
| (thousands of Euros) | | | | | | | |
| Historical cost | 22,145 | 77,872 | 309,015 | 1,841 | 9,062 | 5,053 | 424,988 |
| Accumulated depreciation/write-downs | (1,120) | (47,613) | (236,879) | (1,743) | (9,040) | 0 | (296,395) |
| Net book value at 12.31.2013 | 21,025 | 30,259 | 72,136 | 98 | 22 | 5,053 | 128,593 |
| | | | | | | | |
| Increases | | 983 | 1,261 | 45 | 108 | 14,712 | 17,109 |
| Decreases ⁽¹⁾ | | (2,440) | (17,233) | (463) | (241) | | (20,377) |
| Reclassification of cost | | 1,694 | 2,321 | | | (4,015) | 0 |
| | | | | | | | 0 |
| Depreciation for the period | | (2,317) | (8,844) | (28) | (8) | | (11,197) |
| Use of acc. depr. ⁽¹⁾ | | 2,013 | 17,233 | 463 | 241 | | 19,950 |
| Write-downs / (use of provision) | | (364) | | | | | (364) |
| | | | | | | | 0 |
| Value at 12.31.2014 | | | | | | | 0 |
| Historical cost | 22,145 | 78,109 | 295,364 | 1,423 | 8,929 | 15,750 | 421,720 |
| Accumulated depreciation/write-downs | (1,120) | (48,281) | (228,490) | (1,308) | (8,807) | 0 | (288,006) |
| Net book value at 12.31.2014 | 21,025 | 29,828 | 66,874 | 115 | 122 | 15,750 | 133,714 |

(1) The two items involve, respectively, the decrease in the historical cost and the turnaround of the accumulated depreciation following the disposal of assets that took place during the course of the year.

Note that following the sale of the Ovaro business unit in 2012, the tangible fixed assets of the plant were transferred to R.D.M. Ovaro S.p.A., with the exception of the land and buildings, which remain the property of RDM.

“Land” includes the areas pertaining to mills at Magenta (MI), Santa Giustina (BL), Villa Santa Lucia (FR), and Marzabotto (BO).

“Buildings” relate mainly to the mills. The increases for the year refer to improvements made to properties owned.

Capital expenditure in 2014 amounted to €17.1 million (€7.6 million in 2013).

The goal of these investments was to reduce variable costs, increase production capacity, improve safety and quality. The main projects were:

- Santa Giustina mill: important rebuild of the board machine, specifically replacing the cylinders with a Fourdrinier machine and a new belt-type rolling press. This investment is aimed at increasing production capacity, reducing energy and pulp costs and improving quality;

- Villa Santa Lucia mill: improvement and modernization operations involving facilities and machinery. Specifically interventions for adapting the storm water collection system.

“Reclassification of cost” relates to the entry into service of “Assets in course of construction” at the end of the previous year.

“Industrial and commercial equipment” consists mainly of assets used in the production process at the various mills. Increases relate principally to miscellaneous purchases of immaterial single amounts.

“Other assets” consist mostly of electronic office machines and office furniture, fixtures and fittings.

Rights (mortgages and privileges) totaling €251.2 million attached to owned property, plant and machinery are pledged in favor of banks as security on loans for which the outstanding balance at December 31, 2014 amounted to €11.2 million.

In 2014 the Magenta mill buildings (€0.7 million) and Marzabotto mill buildings (€0.1 million) were written-down. More information can be found in Note 8. The write-down at December 31, 2013 concerned land and buildings at the Marzabotto mill (€0.8 million and €1.1 million respectively), remaining plant assets and certain parts of buildings at the Magenta mill (€1 million).

Disposals in 2014 mainly refer to the disposal of the assets of the Santa Giustina mill following the important rebuild of the board machine commented on above. 2013 also included the sale of the board machine at the Magenta mill.

More information on impairment tests can be found in the above section “Impairment Tests”.

13. Intangible Assets

Changes in intangible assets during 2014 and 2013 were as follows:

| Other intangible assets | Concessions, licenses, trademarks and similar rights | Assets under development | Total |
|--|---|-----------------------------|-------|
| (thousands of Euros) | | | |
| Net book value at 12.31.12 | 990 | 259 | 1,249 |
| Increases | 136 | 215 | 351 |
| Depreciation and amortization for the year | (514) | | (514) |
| Net book value at 12.31.13 | 612 | 474 | 1,086 |

| Other intangible assets | Concessions, licenses, trademarks and similar rights | Assets under development | Total |
|--|---|-----------------------------|-------|
| (thousands of Euros) | | | |
| Net book value at 12.31.13 | 612 | 474 | 1,086 |
| Increases | 83 | 27 | 110 |
| Reclassification | 210 | (210) | |
| Depreciation and amortization for the year | (328) | | (328) |
| Net book value at 12.31.14 | 577 | 291 | 868 |

“Concessions, licenses trademarks and similar rights” relate to costs incurred for the purchase of software licenses.

“Reclassification of cost” relates to the entry into service of “Assets in course of construction” at the end of the previous year.

There have been no revaluations or write-downs of intangible assets during the year.

14. Investments in Subsidiaries

| | Historical cost 12.31.2013 | Provision for losses on investment 12.31.2013 | Net value 12.31.2013 | Increase (Decrease) in investments | Historical cost 12.31.2014 | Increase (Decrease) in impairment provision | Provision for losses on investment 12.31.2014 | Net value 12.31.2014 |
|--|----------------------------------|---|-------------------------|---|----------------------------------|---|---|-------------------------|
| | A | B | C=A+B | D | E=A+D | F | G=B+F | H=E+G |
| (thousands of Euros) | | | | | | | | |
| Cartiera Alto Milanese S.p.A. in liquidation | 2,864 | (1,625) | 1,239 | | 2,864 | 287 | (1,912) | 952 |
| Reno De Medici Arnsberg GmbH | 54,113 | | 54,113 | | 54,113 | | | 54,113 |
| Reno De Medici UK Ltd | 1,717 | (1,717) | | | 1,717 | | (1,717) | |
| Cascades Grundstuck GmbH | 3,470 | | 3,470 | | 3,470 | | | 3,470 |
| Emmaus Pack S.r.l. | 108 | | 108 | | 108 | | | 108 |
| R.D.M. Ovaro S.p.A. | 10,000 | | 10,000 | | 10,000 | | | 10,000 |
| RDM Blendecques S.A.S. | 4,345 | (4,345) | | 2,193 | 6,538 | 2,193 | (6,538) | |
| Reno De Medici Ibérica S.l.u. | 80,323 | (73,507) | 6,816 | (80,323) | | (73,507) | | |
| Carta Service Friuliana S.r.l. ⁽¹⁾ | | | | 55 | 55 | | | 55 |
| Total | 156,940 | (81,194) | 75,746 | (78,075) | 78,865 | (71,027) | (10,167) | 68,698 |

(1) During the year the investment in Carta Service Friulana S.r.l. was reclassified from "Investments in associates, joint ventures and other companies" to "investments in subsidiaries" following the purchase of the remaining 50% of the corporate shares.

The following table shows the Company's percentage shareholding, the subsidiary's share capital, the subsidiary's shareholders' equity and the subsidiary's result for 2014. These data are presented in accordance with IFRS, except for Cartiera Alto Milanese S.p.A. in liquidation, Emmaus Pack S.r.l.,

R.D.M. Ovaro S.p.A. and Carta Service Friulana S.r.l. whose data are expressed in conformity with national accounting standards:

| | Headquarter | Direct investment share | Share capital at 12.31.2014 | Shareholders' equity at 12.31.2014 | Profit (loss) for the year |
|--|-------------------------|-------------------------|-----------------------------|------------------------------------|----------------------------|
| (thousands of Euros) | | | | | |
| Cartiera Alto Milanese S.p.A. in liquidation | Milan (IT) | 100% | 200 | 1,130 | 68 |
| Reno De Medici Arnsberg GmbH | Arnsberg (DE) | 94% | 5,113 | 52,156 | 1,991 |
| Reno De Medici UK Ltd | Wednesbury (GB) | 100% | 12,215 | (504) | (277) |
| Cascades Grundstuck GmbH | Arnsberg (DE) | 100% | 16 | 307 | (8) |
| Emmaus Pack S.r.l. | Milan (IT) | 51.39% | 200 | 793 | (120) |
| R.D.M. Ovaro S.p.A. | Milan (IT) | 80% | 12,500 | 13,465 | 2,221 |
| RDM Blendecques S.A.S. | Blendecques (FR) | 100% | 1,037 | (2,793) | (1,204) |
| Reno De Medici Ibérica S.l.u. | Prat de Llobregatt (ES) | 100% | 7,467 | 5,838 | (978) |
| Carta Service Friulana S.r.l. | Milan (IT) | 100% | 60 | 47 | 0 |

Reno De Medici Arnsberg GmbH is held directly at 94% and indirectly at 6% through Cascades Grundstück GmbH & Co. KG.

At the end of the current financial period the company gave a waiver for part of the receivables (€2.2 million) with regard to the subsidiary RDM Blendecques S.A.S.. The investment was written-down by the same amount following the result of the impairment test.

The investment in Cartiera Alto Milanese S.p.A. in liquidation was also written-down following the Company going into liquidation on September 8, 2014.

During the year, the investment in Carta Service Friulana S.r.l. was reclassified from “Investments in associates, joint ventures and other companies” to “investments in subsidiaries” and its value increased following the purchase of the remaining 50% of the corporate shares in May 2014.

Lastly, the investment in Reno De Medici Ibérica S.l.u. was reclassified from “investments in subsidiaries” to “assets held for sale”. For further information, reference is made to Note 23.

15. Investments in Associates, Joint Ventures and other companies

The table below shows equity investments in associates, joint ventures and other companies by investment:

| | Registered office | Investment share | Book value 12.31.2013 | Reclassification | Book value 12.31.2014 |
|--|----------------------------|------------------|-----------------------|------------------|-----------------------|
| (thousands of Euros) | | | | | |
| Careo S.r.l. | Milan (IT) | 70% | | | |
| Manucor S.p.A. | Milan (IT) | 22.75% | | | |
| Pac Service S.p.A. | Vigonza (IT) | 33.33% | 387 | | 387 |
| Carta Service Friuliana S.r.l. ⁽¹⁾ | Milan (IT) | 100% | 30 | (30) | |
| Zar S.r.l. | Silea (IT) | 33.33% | 30 | | 30 |
| Total equity investments in associates and joint ventures | | ⁽¹⁾ | 447 | (30) | 417 |
| C.I.A.C. S.c.r.l. | Valpenga (TO)- Italy | Consortium share | 1 | | 1 |
| Cartonnerie Tunisienne S.A. | Les Berges Du Lac- Tunis | 5.274% | 121 | | 121 |
| Comieco | Milan- Italy | Consortium share | 30 | | 30 |
| Conai | Milan- Italy | Consortium share | 23 | | 23 |
| Consorzio Filiera Carta | Isola del Liri (Fr)- Italy | Consortium share | 7 | | 7 |
| Energymont S.p.A. | Tolmezzo- Italy | 2.020% | | | |
| Gas Intersive S.c.r.l. | Milan- Italy | Consortium share | 1 | | 1 |
| Idroenergia S.c.r.l. | Aosta- Italy | Consortium share | 1 | | 1 |
| Total equity investments in other companies | | | 184 | | 184 |
| Total equity investments | | | 631 | | 601 |

(1) During the year the investment in Carta Service Friulana S.r.l. was reclassified from "Investments in associates, joint ventures and other companies" to "investments in subsidiaries" following the purchase of the remaining 50% of the corporate shares.

The table below summarizes the key figures from the statement of financial position and the income statement of Careo S.r.l., Manucor S.p.A., Pac Service S.p.A. and ZAR S.r.l. as at December 31, 2014, approved by the respective Boards of Directors:

| | Careo S.r.l. | Manucor S.p.A. | Pac Service S.p.A. | Zar S.r.l. |
|-----------------------------|--------------|----------------|--------------------|------------|
| (thousands of Euros) | | | | |
| Total assets | 7,364 | 114,612 | 12,889 | 7,089 |
| Shareholders' Equity | 371 | 8,131 | 6,166 | 139 |
| Other liabilities | 6,993 | 106,481 | 6,723 | 6,950 |
| Value of production | 13,061 | 166,839 | 19,896 | 13,905 |
| Profit (loss) for the year | 324 | (9,700) | 1,091 | 18 |

As illustrated in Note 14, the investment in Carta Service Friulana S.r.l. was reclassified following the purchase of the remaining 50% of the corporate shares.

Investments in other companies, mainly comprising the investment in Cartonnerie Tunisienne S.p.A. of €0.1 million and other minor items relating to the investments in consortia, are recorded at cost adjusted for any impairment as their fair value cannot be reliably measured.

16. Deferred tax assets

Changes in deferred tax assets were as follows:

| | 12.31.2014 | 12.31.2013 | Change |
|----------------------------------|--------------|--------------|--------------|
| (thousands of Euros) | | | |
| Non-current assets | 2,033 | 2,632 | (599) |
| Total deferred tax assets | 2,033 | 2,632 | (599) |

The table below provides a summary of the calculation of deferred tax assets and liabilities from temporary differences as at December 31, 2014:

| Taxes | 12.31.2014 | | | 12.31.2013 | | |
|---|-----------------------|--------|----------------|-----------------------|--------|----------------|
| | Temporary differences | Tax % | Tax effect | Temporary differences | Tax % | Tax effect |
| (thousands of Euros) | | | | | | |
| Recognized deferred tax assets | 31,250 | | 8,506 | 36,232 | | 9,836 |
| Tax losses to carry forward | 27,656 | 27.50% | 7,605 | 28,634 | 27.50% | 7,874 |
| Write-downs for extended impairment | 540 | 31.40% | 170 | | 3.90% | |
| Inventory write-downs | 389 | 3.90% | 15 | 470 | 3.90% | 18 |
| Provisions for future charges (IRAP) | 30 | 3.90% | 1 | 30 | 3.90% | 1 |
| Provisions for future charges (IRES) | 2,040 | 27.50% | 561 | 2,850 | 27.50% | 784 |
| Other temporary differences (IRAP) | 42 | 3.90% | 2 | 42 | 3.90% | 2 |
| Other temporary differences (IRES) | 593 | 27.50% | 163 | 788 | 27.50% | 217 |
| Valuation of derivatives with hedge accounting | (40) | 27.50% | (11) | 270 | 27.50% | 74 |
| Non-deductible interest expense | | 27.50% | | 3,148 | 27.50% | 866 |
| Recognized deferred tax liabilities | 20,765 | | 6,473 | 23,137 | | 7,204 |
| Depreciation in excess of amount allowed for tax purposes | 19,542 | 31.40% | 6,137 | 21,565 | 31.40% | 6,772 |
| Other temporary differences (IRES) | 49 | 27.50% | 13 | 49 | 27.50% | 13 |
| Misalignment of TFR for IFRS application | 1,174 | 27.50% | 323 | 1,523 | 27.50% | 419 |
| Net recognized deferred tax (assets) liabilities | | | (2,033) | | | (2,632) |
| Unrecognized deferred tax assets | 14,173 | | 3,980 | 19,060 | | 5,356 |
| Write-downs for extended impairment | 2,127 | 31.40% | 668 | 2,959 | 31.40% | 929 |
| Inventory write-downs | 389 | 27.50% | 107 | 470 | 27.50% | 129 |
| Bad and doubtful receivables | 979 | 27.50% | 269 | 1,465 | 27.50% | 403 |
| Provisions for future charges (IRES) | 2,032 | 27.50% | 559 | 1,067 | 27.50% | 293 |
| Reportable ROL (reduction in work hours) | 2,026 | 27.50% | 557 | | 27.50% | - |
| Tax losses to carry forward | 6,620 | 27.50% | 1,820 | 13,099 | 27.50% | 3,602 |
| Unrecognized deferred tax assets | | | 3,980 | | | 5,356 |

Tax assets and liabilities for deferred taxes are offset when permitted by law. Following the recording of deferred IRES tax assets (€1.3 million) and the release of IRES deferred tax liabilities (€0.7 million)

in the year ending a receivable for net deferred IRES and IRAP tax assets of €2 million (€2.6 million at December 31, 2013) were recorded.

The origin of these deferred tax liabilities lies mostly in the excess of the statutory carrying amounts of certain fixed asset items over their tax bases. This situation arose following the allocation of the deficit that emerged during the 1998 merger and the effects of the transition to IFRS. Deferred tax liabilities therefore represent the future tax expense that will be incurred by the Company as a consequence of the fact that a portion of annually accounted depreciation will not be deductible from taxable income calculated for IRES and IRAP purposes.

Deferred tax assets are recognized where it is probable that the Company will have taxable income in the future, including the deferral of taxable temporary differences to future years, that will allow the utilization of deductible temporary differences or tax losses carried forward. Deferred tax assets have been recognized on the portion of previous tax losses and interest expense not deducted in previous years and deemed to be recoverable from future taxable income identified in the Company's business plans. This is possible because Decree Law no. 98 of July 6, 2011 (the so-called "2011 Emergency Budget") allows tax losses to be carried forward for an unlimited time.).

The Company's past tax losses from the tax consolidation scheme come to €34.3 million as at December 31, 2014. This amount includes the use of losses under the scope of the tax consolidation scheme and the definition of the 2008-9 settlement of the tax inspection described in the Directors' Report which should be referred to.

17. Other Current and Non-Current Receivables

The table below shows a breakdown of other current and non-current receivables:

| | 12.31.2014 | 12.31.2013 | Change |
|--------------------------------|--------------|--------------|----------------|
| (thousands of Euros) | | | |
| Guarantee deposits | 381 | 439 | (58) |
| Other receivables | 16 | 16 | |
| Non-current receivables | 397 | 455 | (58) |
| Tax receivables | 582 | 217 | 365 |
| Miscellaneous receivables | 3,530 | 7,410 | (3,880) |
| Accrued income | 229 | 329 | (100) |
| Financial receivables | 249 | 115 | 134 |
| Current receivables | 4,590 | 8,071 | (3,481) |
| Total | 4,987 | 8,526 | (3,539) |

Other receivables are receivables from companies in liquidation as well as a deposit in favor of a factoring company (€0.2 million as at December 31, 2014 compared to €0.3 million as at December 31, 2013) and other guarantee deposits.

The current portion of “Tax receivables” mainly relate to VAT receivables for the month of December and other tax receivables.

The current portion of “Miscellaneous receivables” mainly includes the amount for the allocation of Energy Efficiency Certificates (€0.9 million as at December 31, 2014 compared with €4.3 million as at December 31, 2013) and the monetary receivable for being assigned the qualification of “new entrant” in the ETS (emission trading system) / 2 system (€0.9 million). The decrease in this item is due to the decrease in receivables for the allocation of energy efficiency certificates and the collection of the receivable from the purchaser of the Magenta board machine which was sold during last year (€0.8 million). It also includes a second deposit in favor of a factoring company equal to €0.9 million (which is not significantly different from 2013) and receivables from social security authorities for advances made during recourse to the wage guarantee fund (€0.7 million compared with €0.5 million in the previous year).

“Prepaid expenses” refer mainly to various service costs, insurance and rentals.

“Financial receivables” are receivables from a factoring company following the sale of a loan with recourse.

18. Inventories

The table below provides a breakdown of inventories at December 31, 2014:

| | 12.31.2014 | 12.31.2013 | Change |
|---|---------------|---------------|----------------|
| (thousands of Euros) | | | |
| Raw and ancillary materials and consumables | 13,993 | 13,566 | 427 |
| Provisions for obsolescence | (389) | (470) | 81 |
| Finished goods and goods for resale | 23,278 | 25,596 | (2,318) |
| Total | 36,882 | 38,692 | (1,810) |

Looking at individual items, note that the slight increase in inventories of “raw and ancillary materials and consumables” is related to the normal procurement cycle for raw materials.

With reference to “finished goods and goods for resale”, note that the decrease in stocks (-9.06%) is due to a net working capital optimization process in order to partly offset the temporary slow-down in production at the Santa Giustina mill.

19. Trade receivables

The table below shows the changes in trade receivables from third parties, which amounted to €27.2 million as at December 31, 2014:

| | 12.31.2014 | 12.31.2013 | Change |
|----------------------------------|---------------|---------------|----------------|
| (thousands of Euros) | | | |
| Trade receivables | 27,169 | 28,319 | (1,150) |
| Current trade receivables | 27,169 | 28,319 | (1,150) |

The decrease in receivables compared with the previous year is due to the decrease in sales revenues (-€7.1 million equal to -3.28%) partly offset by the reduction in the without recourse factoring program (€16.3 million compared with €22.5 million as at December 31, 2013).

The item is stated net of €1.9 million of provisions for bad and doubtful receivables. The table below sets out the changes for the year in those provisions:

| | 12.31.2013 | Provisions | Drawings | 12.31.2014 |
|---|--------------|------------|--------------|--------------|
| (thousands of Euros) | | | | |
| Provisions for bad and doubtful receivables | 2,467 | 123 | (715) | 1,875 |
| Total | 2,467 | 123 | (715) | 1,875 |

The table below provides a breakdown of current trade receivables by geographical area:

| | 12.31.2014 | 12.31.2013 |
|-----------------------------|---------------|---------------|
| (thousands of Euros) | | |
| Italy | 23,723 | 20,430 |
| EU | 335 | 840 |
| Rest of world | 3,111 | 7,049 |
| Total | 27,169 | 28,319 |

20. Receivables from Group Companies

“Receivables from Group companies”, equal to €9.6 million, break down as follows:

| | 12.31.2014 | 12.31.2013 | Change |
|---|--------------|---------------|----------------|
| (thousands of Euros) | | | |
| Receivables from subsidiaries | 9,384 | 16,185 | (6,801) |
| Total receivables from subsidiaries | 9,384 | 16,185 | (6,801) |
| Receivables from joint ventures | 226 | 501 | (275) |
| Total receivables from joint ventures | 226 | 501 | (275) |
| Total receivables from Group companies | 9,610 | 16,686 | (7,076) |

“Receivables from subsidiaries”, equal to €9.4 million, break down as follows:

| | 12.31.2014 | 12.31.2013 | Change |
|--|--------------|---------------|----------------|
| (thousands of Euros) | | | |
| Cartiera Alto Milanese S.p.A. in liquidation | 828 | 5,942 | (5,114) |
| Emmaus Pack S.r.l. | 5,529 | 5,927 | (398) |
| Reno De Medici Ibérica S.l.u. | 718 | 964 | (246) |
| R.D.M. Ovaro S.p.A. | 720 | 819 | (99) |
| Reno De Medici Arnsberg GmbH | 590 | 667 | (77) |
| RDM Blendecques S.A.S. | 999 | 1,832 | (833) |
| Reno De Medici UK Ltd | | 34 | (34) |
| Total | 9,384 | 16,185 | (6,801) |

The net decrease in this item is mainly due to the reduction in sales with regard to the subsidiary Cartiera Alto Milanese S.p.A. in liquidation following the termination of operations during the 2nd half of 2014 as well as Emmaus Pack S.r.l., Reno De Medici Ibérica S.l.u. and R.D.M. Ovaro S.p.A. In other cases, it is due to the dynamics of collections received during the course of 2014.

Note that receivables from subsidiaries includes the sum of €710,000 (€969,000 at the end of the previous year) arising from the tax consolidation scheme of which €521,000 pertains to R.D.M. Ovaro S.p.A., €150,000 to Emmaus Pack S.r.l. and €39,000 to Cartiera Alto Milanese S.p.A. in liquidation. The decrease in the item is due to the decrease in the taxable income of companies belonging to the national tax consolidation scheme.

“Receivables from joint ventures” amount to €226,000 and break down as follows:

| | 12.31.2014 | 12.31.2013 | Change |
|---|------------|------------|--------------|
| (thousands of Euros) | | | |
| Careo S.r.l. | 226 | 374 | (148) |
| Carta Service Friuliana S.r.l. ⁽¹⁾ | | 127 | (127) |
| Total receivables from joint ventures | 226 | 501 | (275) |

(1) In May 2014 Reno De Medici S.p.A. bought all the corporate shares of CSF S.r.l.

The decrease in the item is due to the collection of the receivable from Carta Service Friulana S.r.l. as well as the decrease in the receivable from Careo S.r.l. due to both the dynamics of the collections and the decrease in the receivable resulting from joining the national tax consolidation scheme (€100,000 at the end of 2014 compared with €151,000 at the end of 2013).

These receivables, which result from commercial relations and relations connected to the provision of services by the Company to its subsidiaries and joint ventures, are settled under normal market conditions.

21. Other receivables from Group Companies

These receivables relate to the cash-pooling arrangement with Group companies:

| | 12.31.2014 | 12.31.2013 | Change |
|---|--------------|--------------|--------------|
| (thousands of Euros) | | | |
| Reno De Medici UK Ltd | | 664 | (664) |
| RDM Ibérica S.l.u. | | 560 | (560) |
| Emmaus Pack S.r.l. | 1,532 | 1,467 | 65 |
| RDM Blendecques S.A.S. | 5,339 | 1,364 | 3,975 |
| Total receivables from subsidiaries | 6,871 | 4,055 | 2,816 |
| Zar S.r.l. | 372 | 90 | 282 |
| Total receivables from joint ventures | 372 | 90 | 282 |
| Total receivables from Group companies | 7,243 | 4,145 | 3,098 |

The net increase in the item is due mainly to the increase in the receivable from the subsidiary RDM Blendecques S.A.S. (+€4.0 million) only partly offset by the decrease in the receivable with regard to the subsidiaries RDM Ibérica S.l.u. and Reno De Medici Uk Ltd. This last receivable was written-down by a further €152,000 following the non-recoverability of the latter as operations at the subsidiary were terminated.

22. Net financial position

The table below provides a breakdown of the net financial position at December 31, 2014 and 2013:

| | 12.31.2014 | 12.31.2013 | Change |
|---|---------------|---------------|----------------|
| (thousands of Euros) | | | |
| Cash | 9 | 13 | (4) |
| Funds available from banks | 2,078 | 2,265 | (187) |
| A. Cash and cash equivalents | 2,087 | 2,278 | (191) |
| Other receivables from Group Companies | 7,243 | 4,145 | 3,098 |
| Receivables from other lenders | 249 | 115 | 134 |
| B. Current financial receivables | 7,492 | 4,260 | 3,232 |
| <i>1.. Current payables to banks</i> | <i>17,717</i> | <i>22,362</i> | <i>(4,645)</i> |
| <i>2.. Current portion of medium- and long-term loans</i> | <i>14,294</i> | <i>12,275</i> | <i>2,019</i> |
| <i>3.. Payables to other lenders</i> | <i>54</i> | <i>94</i> | <i>(40)</i> |
| Payables to banks and other lenders (1+2+3) | 32,065 | 34,731 | (2,666) |
| Other payables to Group Companies | 26,079 | 22,045 | 4,034 |
| Derivatives- current financial liabilities | 268 | 389 | (121) |
| C. Current financial debt | 58,412 | 57,165 | (1,247) |
| D. Net current financial debt (C- A- B) | 48,833 | 50,627 | (1,794) |
| Payables to banks and other lenders | 15,140 | 18,620 | (3,480) |
| Financial payables to subsidiaries | - | 714 | (714) |
| Derivatives- non-current financial liabilities | 18 | 281 | (263) |
| E. Non-current financial debt | 15,158 | 19,615 | (4,457) |
| F. Net financial debt (D+G) | 63,991 | 70,242 | (6,251) |

The Company had net financial debt of €64.0 million as at December 31, 2014 (compared with €70.2 million as at December 31, 2013). The decrease in the item (€-6.3 million) is mainly attributable to the positive operations and actions undertaken for containing working capital, which more than offset the lesser recourse to non-recourse factoring.

Short-term payables to banks, equal to €17.7 million (€22.4 million at December 31, 2013), consist of utilization of commercial facilities made up mainly of facilities for the sale of receivables from customers.

“Other receivables from Group companies” and “Other payables from Group companies” consist of financial balances resulting from cash-pooling transactions carried out as part of the Group’s centralized financial management.

The table below shows outstanding medium- and long-term loans, broken down by due date and recorded at nominal value:

| | within 12 months | over 12 months | over 60 months | total |
|--|---------------------|-------------------|-------------------|---------------|
| (thousands of Euros) | | | | |
| M.I.C.A.- maturing February 13, 2017 | 153 | 324 | | 477 |
| San Paolo Imi- due April 6, 2016 | | | | |
| San Paolo Imi fin.pool- tranche A- due 6/4/2016 4/6/2016 | 7,258 | | | 7,258 |
| San Paolo Imi fin.pool- tranche B- due 6/4/2016 4/6/2016 | 3,000 | | | 3,000 |
| Banca Pop. Emilia Romagna- due 5/15/2016 | 620 | 310 | | 930 |
| Banco Popolare – due 9/30/2017 | 1,616 | 2,990 | | 4,606 |
| Banca Popolare di Bergamo- due 8/5/2019 | 1,831 | 7,727 | | 9,558 |
| Total nominal debt | 14,478 | 11,351 | | 25,829 |
| Amortized cost effect | (184) | (111) | | (295) |
| Total debt using amortized cost method | 14,294 | 11,240 | | 25,534 |

RDM is bound by certain restrictions and commitments with tolerance thresholds for the syndicated loans that are normal for loans of this nature; among these are limitations on assuming additional debt, distributing dividends, providing collateral (a negative pledge), disposing of core assets, and restrictions on making investments and carrying out extraordinary financial transactions.

In particular, this loan requires certain financial covenants to be respected based on the following ratios:

- Net financial position/Shareholders’ equity;
- Net financial position/Gross operating profit;
- Gross operating profit /Net financial expense.

These financial parameters are calculated semi-annually using results from the Group’s consolidated financial statements and the Group’s interim consolidated reports starting on December 31, 2006, and the semi-annual calculations of the Group’s gross operating profit and net financial expense are based on the 12-month period ending on the last day of the half-year concerned. In the event of non-compliance with the financial covenants, the lending banks may terminate the loan agreement: at December 31, 2014, the financial parameters were complied with.

Note that 2014 also featured the restructuring of the Company's medium to long-term financial debt, especially with regard to extending the duration, since a substantial portion of the pre-existing debt will be due in the first half of 2016.

Although the restructuring process is not yet complete, important results have already been achieved, in tangible terms in summer with the signing of two new loans for a total of €15 million.

These loans require the approval of several lenders holding existing loans, approval which has been requested under the terms and conditions. This has not yet been formalized as the existing debt with these lenders is being renegotiated. As a result, in accordance with IAS 1, the residual medium to long-term portion of this debt has been reclassified as short-term debt for an amount of €3.4 million. In any event, note that the waiver in the process of being obtained does not involve any criticalities.

In 2014 principal repayments of €20.4 million were made.

In terms of collateral, the Parent Company loan agreement requires, inter alia, RDM to provide mortgages on the Marzabotto, Magenta, Santa Giustina and Villa Santa Lucia mills, in the total amount of €120 million. This collateral is related to the syndicated loan.

Special liens on the Marzabotto, Magenta, Santa Giustina and Villa Santa Lucia mills' plant and machinery are given as collateral, in the total amount of €120 million.

A variable-rate loan agreement was entered into with Banca Popolare dell'Emilia Romagna on April 13, 2006 in the amount of €6.2 million. The loan falls due on May 15, 2016 and is repayable in semi-annual installments. This loan involves the grating of a mortgage on the Marzabotto, Magenta, Santa Giustina and Villa S.Lucia mills for a total amount of €11.2 million.

A variable-rate loan agreement was entered into with Banca San Paolo Imi, on December 31, 2006 in the amount of €14.7 million. The loan falls due on April 6, 2016. This loan was repaid early in full on December 15, 2014 and therefore the mortgages on the buildings as well as the mortgages and special liens on the plant have lapsed.

A loan of €5 million was disbursed by Banco Popolare on August 04, 2014, with the agreement signed on July 31, 2014. It is a variable rate loan agreement due on September 30, 2017. The installments are quarterly from December 31, 2014.

A loan of €10 million was disbursed by UBI Banca Popolare on August 05, 2014, with the agreement signed on August 05, 2014. It is a variable rate loan agreement due on August 05, 2019. The installments are quarterly from November 05, 2014. A guarantee on this loan was issued by SACE S.p.A. worth €5 million. In addition, this loan requires compliance with several financial parameters subject to annual review. At December 31, 2014 these financial parameters had been complied with.

In order to reduce the variability of borrowing charges, interest rate swaps have been taken out on the loans outstanding as of December 31, 2014: More information on the derivative instruments outstanding can be found in Note 25.

23. Assets held for sale

The item at December 31, 2014 breaks down as follows:

| | 12.31.2014 | 12.31.2013 | Change |
|-------------------------------|----------------|------------|----------------|
| (thousands of Euros) | | | |
| Reno De Medici Ibérica S.l.u. | (1,838) | | (1,838) |
| Total | (1,838) | | (1,838) |

Note that the Board of Directors of Reno De Medici S.p.A. confirmed the decision that the Spanish operation of Reno De Medici Ibérica S.l.u. is no longer a strategic asset for the Group. Also note that in the fourth quarter of 2014, contacts with perspective buyers had already been initiated. In view of the progress of negotiations at December 31, 2014, the sale of the subsidiary was deemed to be “highly probable” as it was subsequently confirmed by the purchase offers received. The sale is expected to be completed during 2015.

Therefore the carrying amount of the Spanish investment has been aligned to the fair value less cost to sell, with an income statement write-down for a total amount of €4.9 million included the effect of the impairment test as commented on in Note 10.

Finally, it is noted that the investment was reclassified from “investments in subsidiaries” to “assets held for sale”.

24. Shareholders' Equity

Changes in shareholders' equity during 2014 are set out in the following table:

| Description | Shareholders' equity at 12.31.2013 | Changes in the year Allocation of the profit (*) | "Actuarial gain/(loss)" | Other reserves | Hedge accounting | Profit (loss) for the year | Shareholders' equity at 12.31.2014 |
|-------------------------------------|------------------------------------|---|-------------------------|----------------|------------------|----------------------------|------------------------------------|
| (thousands of Euros) | | | | | | | |
| Share capital | 185,122 | | | | | | 185,122 |
| Legal reserve | 408 | 35 | | | | | 443 |
| Other reserves: | | | | | | | |
| - Extraordinary reserve | 1,150 | | | | | | 1,150 |
| - Hedging reserve | (195) | | | | 224 | | 29 |
| - Ovaro sale reserve | 3,105 | | | | | | 3,105 |
| - Reserve for actuarial gain (loss) | (1,258) | | (674) | | | | (1,932) |
| Retained profits (losses) | (42,622) | 642 | | | | | (41,980) |
| Profit (loss) for the year | 677 | (677) | | | | 3,425 | 3,425 |
| Total | 146,387 | | (674) | | 224 | 3,425 | 149,362 |

The Shareholders' Meeting on April 29, 2014 resolved to allocate the Company's earnings for 2013 equal to €676,470.84 by way of €33,823.54 to the legal reserve and €642,647.30 to cover previous losses.

The table below shows the number of outstanding shares as at December 31, 2014 and December 31, 2013:

| | 12.31.2014 | 12.31.2013 | Change |
|---------------------------------|--------------------|--------------------|--------|
| Shares issued | 377,800,994 | 377,800,994 | |
| Total shares outstanding | 377,800,994 | 377,800,994 | |

In accordance with article 5 of the Company's By-Laws, holders of savings shares may convert such shares to ordinary shares in February and September each year.

In 2014, 4,017 savings shares were converted to ordinary shares. As a result of this, the share capital at December 31, 2014, fully subscribed and paid-up, could be broken down as follows:

| | Number | Total value |
|-----------------|--------------------|-----------------------|
| Ordinary shares | 377,509,870 | 184,979,836.30 |
| Savings shares | 291,124 | 142,650.76 |
| Total | 377,800,994 | 185,122,487.06 |

It is noted, as described in further detail in the Directors' Report, that the Extraordinary Shareholders' meeting held on September 2, 2013 resolved to eliminate the nominal value of shares.

On February 1-28, 2015, 2,500 savings shares were converted to ordinary shares with dividend entitlement as of January 01, 2014.

With reference to the savings shares, the RDM By-Laws require that if a dividend of less than 5% of the value of the share (€0.49) is assigned to the savings shares in a financial year, the difference is calculated as an increase in the privileged dividend in the next two financial years. No dividends were awarded in 2013 and 2014.

The table below provides a breakdown of each item of shareholders' equity by availability, origin and use in previous years, as required by Article 2427, no. 7-bis of the Italian Civil Code:

| Description | Amount at 12.31.2014 | Possibilities of use (1) | Available portion | Summary of use in the years | |
|---|-------------------------|-----------------------------|----------------------|-----------------------------|-------------------------------------|
| | | | | 2013- to cover losses | 2012- 2011 for other purposes |
| (thousands of Euros) | | | | | |
| Share capital | 185,122 | | | | |
| Legal reserve | 443 | B | | | |
| Other reserves: | | | | | |
| - Extraordinary reserve | 1,150 | A,B,C | | | |
| - Hedging reserve | 29 | | | | |
| - Reserve for sale of Ovaro business unit | 3,105 | | | | |
| - Reserve for actuarial gain (loss) | (1,932) | | | | |
| Previous retained profits (losses) | (41,980) | | | | |
| Total | 145,937 | | | | |
| Non-distributable portion ⁽²⁾ | | | | | |
| Distributable portion remaining | | | | | |

(1) Possible utilization key:

- A) to increase share capital
- B) to cover losses
- C) to distribute to shareholders

(2) The non-distributable portion refers to foreign exchange rate net earnings at the end of the year.

The table below shows the tax effect relating to the components of comprehensive income:

| | 12.31.2014 | | | 12.31.2013 | | |
|---|----------------|----------------------------|-----------|----------------|----------------------------|-----------|
| | Gross value | Tax (charge) benefit | Net value | Gross value | Tax (charge) benefit | Net value |
| (thousands of Euros) | | | | | | |
| <i>Change in fair value of cash flow hedges</i> | 310 | (86) | 224 | 506 | (139) | 367 |
| <i>"Actuarial gain/(loss)"</i> | (674) | | (674) | 372 | | 372 |

In order to reduce the variability of borrowing charges, interest rate swaps have been taken out on the loans outstanding as of December 31, 2014:

As at December 31, 2014, the derivative financial instruments represented by interest rates swaps had a fair value of €286,000. Note that, following the reclassification of the residual debt regarding the syndicated loan from the non-current portion to the current portion as commented on in Note 22, the liability from the fair value of the IRS hedging this loan was also reclassified from “non-current liabilities” to “current liabilities”.

| Company | Counterparty | Currency | Due date | Notional value (€/000) | Interest | Liquidation interest | Fair value of derivative (€/000) |
|-----------------------|----------------------------------|----------|------------|---------------------------|-------------|----------------------|-------------------------------------|
| Reno De Medici S.p.A. | Intesa San Paolo S.p.A. | Eur | 04.06.2016 | 4,500 | 4.11% fixed | half-yearly | (167) |
| Euribor 6m | | | | | | | |
| Reno De Medici S.p.A. | Unicredit Banca d'Impresa S.p.A. | Eur | 04.06.2016 | 2,250 | 4.11% fixed | half-yearly | (83) |
| Euribor 6m | | | | | | | |
| Reno De Medici S.p.A. | Intesa San Paolo S.p.A. | Eur | 05.15.2016 | 930 | 4.15% fixed | half-yearly | (36) |
| Euribor 6m | | | | | | | |
| | | | | 7,680 | (286) | | |

26. Other Current and Non-Current Payables

The table below provides a breakdown of other current and non-current payables:

| | 12.31.2014 | 12.31.2013 | Change |
|---|--------------|--------------|-------------|
| (thousands of Euros) | | | |
| Deferred income | 182 | 234 | (52) |
| Miscellaneous payables | | | |
| Other non-current payables | 182 | 234 | (52) |
| Payables to personnel | 2,088 | 2,026 | 62 |
| Payables to social security authorities | 2,122 | 2,090 | 32 |
| Tax payables | 828 | 1,152 | (324) |
| Miscellaneous payables | 786 | 303 | 483 |
| Company bodies | 388 | 681 | (293) |
| Accrued expenses and deferred income | 52 | 52 | |
| Other current payables | 6,265 | 6,305 | (40) |
| Total other payables | 6,447 | 6,539 | (92) |

The non-current portion of the item “Other payables” at December 31, 2014 stands at €0.2 million and refers to the non-current portion of the contribution pertaining to Law 488 relating to the Villa Santa Lucia mill.

The current portion of “Other payables” as at December 31, 2014 stood at €6.3 million and is essentially in line with the previous year. Specifically, note the decrease in VAT payables at the end of the year and payables to corporate bodies, offset by the increase in “Miscellaneous payables”.

The item “Payables to personnel” mainly includes payables for deferred compensation.

“Payables to social security authorities” relate mainly to social security contributions due on current wages and salaries acknowledged to employees in December and paid in January 2015, and to provisions for social security contributions due on deferred compensation (employee leave, additional months’ salaries paid as a bonus, and overtime). This item was in line with the previous year.

“Tax payables” relate to VAT payables, to withholding tax due on remuneration paid to employees in December, and to miscellaneous tax payables. The decrease recorded above is due, in the main, to the December 2014 VAT credit position, compared with the position in debt in December 2013.

The current portion of “Miscellaneous payables” rose mainly as a result of the allocation of payables to local authorities for taxes.

“Deferred income” relates mainly to the portion of the Law no. 488 grant pertaining to the next financial year.

27. Employee benefits

The table below shows a comparison between the situation at December 31, 2013 and December 31, 2014:

| | 12.31.2014 | 12.31.2013 | Change |
|--------------------------------------|--------------|--------------|----------------|
| (thousands of Euros) | | | |
| Employee benefits- TFR | 7,649 | 8,950 | (1,301) |
| Non-current employee benefits | 7,649 | 8,950 | (1,301) |
| Incentive plans | | 250 | (250) |
| Employee benefits- TFR | 893 | 268 | 625 |
| Current employee benefits | 893 | 518 | 375 |
| Total | 8,542 | 9,468 | (926) |

Following the legislative changes in previous years regarding the TFR, the Company has continued to recognize its obligations accrued as at December 31, 2006 in accordance with rules for defined-benefit plans, while it recognizes its obligations accruing from January 1, 2007, due to supplementary pension funds or the treasury fund of the INPS (Italian social security institute), on the basis of the contributions due during the period.

The actuarial valuation of TFR as at December 31, 2014, in accordance with IAS 19, was made by an independent actuary on the basis of information provided by the Company.

The following demographic assumptions were used by the actuary:

- RG48 table was used to estimate mortality rates for employees being assessed (source: Ragioneria Generale dello Stato, which is the Italian State General Accounting Department);
- INPS table broken down by age and gender was used to estimate incapacity rates for employees being assessed;
- for the purposes of estimating pension requirements, it was assumed that workers will meet the minimum requirements of the Assicurazione Generale Obbligatoria (Compulsory General Insurance);
- an annual turnover frequency of 5.00% was assumed to estimate the probability of employees leaving for reasons other than death;
- an annual figure of 3.00% was assumed to estimate the probability of advances on the TFR.

The economic and financial assumptions used were as follows:

| | Italy |
|--------------------------------|---|
| Annual discount rate | 0.91% |
| Annual inflation rate | 0.60% for 2015 1.20% for 2016 1.50% for 2017-8 2.0% from 2019 |
| TFR annual rate of increase | 1.950% for 2015 2.400% for 2016 2.625% for 2017-8 3.000% from 2019 |
| Salary annual rate of increase | Executives 1.50% White-collars 0.50% Blue-collars 0.50% |

Changes in the actuarial value of employee benefits for the year were as follows:

| | Employee benefits |
|--------------------------------------|-------------------|
| (thousands of Euros) | |
| Actuarial value at 12.31.2013 | 8,950 |
| <i>Interest cost</i> | 206 |
| Benefits paid | (2,181) |
| <i>Actuarial gains/losses</i> | 674 |
| Actuarial value at 12.31.2014 | 7,649 |

The 2013 financial statements include the provision of €250,000 with regard to the new management plan based on Phantom Share Performance for 2011-2012-2013, because, in spite of the deterioration of the general macro economic situation, current and future, one of the pre-set targets was reached.

28. Non-Current Provisions for Risks and Charges

The balance at December 31, 2014 was as follows:

| | 12.31.2013 | Other changes | Provisions | Drawings | 12.31.2014 |
|--------------------------------------|--------------|---------------|--------------|----------------|--------------|
| (thousands of Euros) | | | | | |
| Provisions for future charges | 4,806 | (73) | 1,674 | (2,293) | 4,114 |
| Provisions for losses on investments | | | 20 | | 20 |
| Total | 4,806 | (73) | 1,694 | (2,293) | 4,134 |

With reference to the “Provision for future charges”, the utilization in the period, equal to €2.3 million, is firstly due to the use of the redundancy fund (€2 million) and the provision set aside for the costs for the dismantling of the Marzabotto mill buildings as well as the definition of several ongoing disputes.

The provision for the year, equal to €1.7 million, refers mainly to the costs deriving from redundancy procedures and to provisions needed to cover costs of future staff layoffs totaling €1.3 million. Provision has also been made for the cost of future hedging of the new landfill site at the Villa Santa Lucia mill (€0.4 million).

The other changes include the release of a portion of the excess provision following the agreement of a tax settlement for the year 2008 relating to the tax audit which ended in 2011 regarding commercial relations between suppliers in so-called black listed countries, primarily Switzerland.

The provision for “Provision for losses on investments” refers to the subsidiary Reno De Medici UK Ltd.

29. Trade payables

“Trade payables” to third-party suppliers were €50.6 million (€58.3 million as at December 31, 2013) and are all due within less than 12 months. They are stated net of trade discounts and adjusted for any returns or rebates agreed with the counterparty.

| | 12.31.2014 | 12.31.2013 | Change |
|-------------------------------------|---------------|---------------|----------------|
| (thousands of Euros) | | | |
| Trade payables | 50,581 | 58,336 | (7,755) |
| Current trade payables total | 50,581 | 58,336 | (7,755) |

The net reduction in payables compared with the previous year was mainly determined by the decrease in production costs (raw materials and services, primarily energy).

30. Payables to Group Companies

Payables to Group companies arise from commercial relations with Group companies and are settled under normal market conditions.

| | 12.31.2014 | 12.31.2013 | Change |
|--|--------------|--------------|----------------|
| (thousands of Euros) | | | |
| Payables to subsidiaries | 712 | 494 | 218 |
| Total payables to subsidiaries | 712 | 494 | 218 |
| Payables to associates and joint ventures | 2,203 | 3,841 | (1,638) |
| Total payables to associates and joint ventures | 2,203 | 3,841 | (1,638) |
| Total payables to Group companies | 2,915 | 4,335 | (1,420) |

The table below shows a breakdown of current payables to subsidiaries:

| | 12.31.2014 | 12.31.2013 | Change |
|--|------------|------------|------------|
| (thousands of Euros) | | | |
| Reno De Medici Arnsberg GmbH | 73 | | 73 |
| RDM Blendecques S.A.S. | 387 | | 387 |
| Cartiera Alto Milanese S.p.A. in liquidation | 9 | | 9 |
| Emmaus Pack S.r.l. | 5 | 25 | (20) |
| Reno De Medici Ibérica S.l.u. | 31 | 42 | (11) |
| R.D.M. Ovaro S.p.A. | 207 | 427 | (220) |
| Total payables to subsidiaries | 712 | 494 | 218 |

“Payables to associates and joint ventures” continues to be dominated by the payable to the Careo Group and also features the smaller premium payable to Pac Service S.p.A, as shown the table below:

| | 12.31.2014 | 12.31.2013 | Change |
|--|--------------|--------------|----------------|
| (thousands of Euros) | | | |
| Pac Service S.p.A. | 154 | 152 | 2 |
| Total payables to associates | 154 | 152 | 2 |
| Careo S.r.l. | 1,948 | 3,295 | (1,347) |
| Careo S.A.S. | 18 | | 18 |
| Zar S.r.l. | 83 | 267 | (184) |
| Manucor S.p.A. | | 127 | (127) |
| Total payables to joint ventures | 2,049 | 3,689 | (1,640) |
| Total payables to associates and joint ventures | 2,203 | 3,841 | (1,638) |

31. Other payables to Group Companies

The item “Other payables to Group companies” classified in the current section represents the cash pooling payable to Group companies. As at December 31, 2013, it also represented the portion subject to repayment in the next 12 months relating to the loan supplied by Reno De Medici Arnsberg GmbH (€714,000).

The non-current portion breaks down as follows:

| | 12.31.2014 | 12.31.2013 | Change |
|--|------------|------------|--------------|
| (thousands of Euros) | | | |
| Reno De Medici Arnsberg GmbH | | 714 | (714) |
| Total other non-current payables to subsidiaries | | 714 | (714) |
| Total other non-current payables to Group companies | | 714 | (714) |

The non-current portion refers to a loan supplied by Reno De Medici Arnsberg GmbH for a sum of €0.7 million. At December 31, 2014 the loan for which the portion will be repaid within 12 months is still in existence.

The breakdown of the current portion of payables of a financial nature is given below:

| | 12.31.2014 | 12.31.2013 | Change |
|--|---------------|---------------|--------------|
| (thousands of Euros) | | | |
| Cartiera Alto Milanese S.p.A. in liquidation | 1,418 | 1,705 | (287) |
| Reno De Medici Arnsberg GmbH | 12,618 | 12,130 | 488 |
| RDM Blendecques S.A.S. | 13 | 610 | (597) |
| R.D.M. Ovaro S.p.A. | 9,171 | 6,985 | 2,186 |
| Reno De Medici Ibérica S.l.u. | 414 | | 414 |
| Total other current payables to subsidiaries | 23,634 | 21,430 | 2,204 |
| Careo S.r.l. | 2,445 | 615 | 1,830 |
| Total current other payables to joint ventures | 2,445 | 615 | 1,830 |
| Total other current payables to Group companies | 26,079 | 22,045 | 4,034 |

32. Current taxes

The item as at December 31, 2014 represents the payable to the Treasury for IRES pertaining to the year ended excluding payments on account, while at December 31, 2013 it also included the payment to the Treasury of IRAP.

| | 12.31.2014 | 12.31.2013 | Change |
|-----------------------------|------------|------------|--------------|
| (thousands of Euros) | | | |
| IRES payables | 178 | 383 | (205) |
| IRAP payables | | 300 | (300) |
| Total current taxes | 178 | 683 | (505) |

33. Non-Recurring Transactions and Abnormal and/or Unusual Transactions

Significant Non-Recurring Events and Transactions

The effects of non-recurring transactions, as defined in Consob Communication no. DEM/6064293, are shown in the income statement and described in the notes to the relevant items.

The financial position, results and cash flows of Reno De Medici S.p.A. have not been affected by any events and significant non-recurring transactions. This refers to transactions or events which do not occur frequently as part of normal operations.

Positions or Transactions Deriving from Abnormal and/or Unusual Transactions

In 2014 there were no atypical and/or unusual transactions defined by the above-mentioned Consob communication DEM/6064293 implemented by the Company. Abnormal and/or unusual transactions are transactions which due to their size, their importance, the nature of the counterparties, their subject, the means of interpreting their price and the timing may give rise to doubt over:

- the completeness and accuracy of the information provided in the financial statements;
- conflicts of interest;
- the safeguarding of company assets;
- the protection of minority shareholders.

34. Contingent liabilities and commitments and other collateral given to third parties

More information on the principal disputes in which the Company is involved can be found in the “Other information” section of the Directors’ Report.

Commitments and collateral given to third parties include:

- sureties of €4.1 million issued in favor of the Province of Belluno regarding the landfill site at the Santa Giustina (BL) mill;
- a surety of €421,000 issued in favor of the Region of Lazio regarding the landfill site at the Villa Santa Lucia (FR) mill;
- sureties of €2.3 million issued to the Comieco consortium;
- sureties of €67,000 issued in favor of the customs authorities;
- a surety of €90,000 issued in favor of the Province of Milan;
- a surety of €386,000 issued in favor of the Province of Frosinone;
- a surety of €395,000 issued in favor of the Cassa Conguaglio;
- a surety of €72,000 issued in favor of the Polytechnic Institute of Milan;
- a surety of €88,000 issued in connection with property leases;
- a surety of €177,000 issued in favor of Stogit S.p.A.;
- sureties of €228,000 issued in favor of Terna S.p.A.;

- a surety of €718,000 issued in favor of the Revenue Agency for Carta Service Friulana S.r.l. and Cartiera Alto Milanese in liquidation S.p.A.;
- a surety of €1.8 million issued in favor of Unicredit;
- a surety of €8.7 million issued in favor of Andritz.

There are mortgages totalling €13.2 million attached to the Ovaro (UD) mill assets, guaranteeing three loans granted to the subsidiary R.D.M. Ovaro S.p.A. by the Banca Mediocredito del Friuli Venezia Giulia S.p.A. (€11.9 million) and by the regional finance company Friuli Venezia Giulia S.p.A. (€1.3 million), whose residual value at December 31, 2014 was €9.9 million.

As part of the sale of the Ovaro mill to R.D.M. Ovaro S.p.A., Reno De Medici S.p.A. and FRIULIA S.p.A. respectively obtained a call option, exercisable between June 27, 2014 and June 27, 2017, and a put option, exercisable between June 27, 2015 and June 27, 2017, on FRIULIA S.p.A.'s stake in R.D.M. Ovaro S.p.A. Ovaro S.p.A.

Furthermore, with reference to the equity investment in Manucor, relations between the shareholders are governed by a series of agreements which provide for, among other things:

- a lock-up period ending May 31, 2013;
- where the shareholders accept an offer from a third party for the purchase of 100% of the company's share capital (including during the lock-up period), a drag-along obligation;
- at the end of the lock-up period, a drag-along right for shareholders if only one of them indicates a willingness to sell its shares in the company to third parties;
- after three years from the date the agreement was signed, and at its own initiative, the right for Intesa Sanpaolo to set in motion a contractually established procedure for the sale of its holding to Reno De Medici, and, in such an event, for the other shareholders to express their own intent to sell their holdings to Reno De Medici. Reno De Medici shall not be under any obligation to purchase such holdings. Should the parties fail to reach an agreement, Intesa Sanpaolo shall be entitled to seek offers for its holding and for the holdings of the other shareholders on the open market, at terms and conditions that protect the investments made. In such an event, all shareholders shall be obliged to sell their shares;
- after four years from the date the agreement was signed, the possibility (by way of a call option) for Reno De Medici to purchase all the holdings of the other shareholders at their market value as at the exercise date.

It is recalled that Reno De Medici approved the increase in the capital of Mancur, however it resolved not to underwrite it in order to concentrate on its core business.

35. Related-Party Transactions

For details of the transactions, refer to the paragraph “Key events” in the Directors’ Report.

The disclosures on related-party transactions required under IAS 24 and Consob Communication no. 6064293 of July 28, 2006 can be found in Annex A to these financial statements “Breakdown of Related-Party and Intragroup Transactions as at December 31, 2014” and in the “Related-Party Transactions” section of the Directors’ Report.

FINANCIAL INSTRUMENTS AND RISK MANAGEMENT

The analysis and disclosures required by IFRS 7 – Financial Instruments: Disclosures are provided below.

This analysis compares the situation at the reporting date December 31, 2014 with the situation as at December 31, 2013, and it refers to the separate financial statements of the Parent Company.

All figures are stated in thousands of Euros.

The section below provides information about the impact of financial instruments on the statement of financial position and on the income statement.

Impact of Financial Instruments on the Financial position

The table below shows the carrying amount of each type of financial asset and liability in the separate statement of financial position.

| | 12.31.2014 | | 12.31.2013 | |
|--|------------------|------------------|------------------|------------------|
| | Book value | Fair value | Book value | Fair value |
| (thousands of Euros) | | | | |
| Cash and cash equivalents | 2,087 | 2,087 | 2,278 | 2,278 |
| Loans and receivables | 49,008 | 49,008 | 57,676 | 57,676 |
| Trade receivables | 35,968 | 35,968 | 43,885 | 43,885 |
| Other receivables from associates and joint ventures | 7,243 | 7,243 | 4,145 | 4,145 |
| Other receivables | 5,797 | 5,797 | 9,647 | 9,647 |
| Available-for-sale financial assets | 0 | 0 | 0 | 0 |
| Financial liabilities at amortized cost | (129,272) | (134,079) | (145,226) | (145,226) |
| Unsecured medium- and long-term bank loans at amortized cost | (14,547) | (16,633) | (800) | (834) |
| Secured medium- and long-term bank loans at amortized cost | (11,122) | (13,843) | (30,225) | (31,901) |
| Short-term bank loans for use of commercial facilities | (17,582) | (17,582) | (22,232) | (22,232) |
| Trade payables | (53,496) | (53,496) | (62,671) | (62,671) |
| Other payables to Group companies | (26,078) | (26,078) | (22,759) | (22,759) |
| Other payables | (6,447) | (6,447) | (6,539) | (6,539) |
| Financial liabilities at fair value through profit and loss | (36) | (36) | (82) | (82) |
| Hedging derivatives | (250) | (250) | (588) | (588) |
| | (78,463) | (83,270) | (85,942) | (85,942) |
| Unrecognized profits (losses) | (4,807) | | (1,710) | |

Having examined the financial models and criteria used to estimate the fair values of the above-mentioned financial instruments, further details are provided below on the individual items.

Derivative instruments

In general, the fair value of derivatives is calculated according to mathematical models using directly observable input data (such as an interest rate curve).

The Parent Company's only derivative instruments indexed to interest rates are interest rate swaps. A discounted cash flow model is used to measure these instruments, whereby the fair value of a

derivative is given by the sum of the present values of future cash flows estimated on the basis of the riskless curve of the deposit rates, futures and swaps at the reporting date.

From January 1, 2009, the Company adopted amendments to IFRS 7 for financial instruments measured at fair value. The amendments to IFRS 7 identified a measurement hierarchy based on three levels:

- Level 1: inputs used in measurements are represented by quoted prices in active markets for identical assets and liabilities to those subject to measurement;
- Level 2: inputs other than quoted prices included in Level 1 that are observable for the financial asset or liability, both directly (prices) and indirectly (derived from prices);
- Level 3: in the event that observable inputs are not available, and therefore market activity is modest or non-existent for the asset or liability subject to measurement, the inputs are non-observable.

| | | Classification | 12.31.2014 | Fair value as at the date of the financial statements based on: | | |
|--|------------------------------------|----------------|------------|---|---------|---------|
| | | | | Level 1 | Level 2 | Level 3 |
| (thousands of Euros) | | | | | | |
| Derivative instruments on interest rates | Non-current derivative instruments | | 18 | | 18 | |
| Derivative instruments on interest rates | Current derivative instruments | | 268 | | 268 | |

As at December 31, 2014, the Parent Company did not hold any foreign-exchange derivative instruments or any derivative instruments indexed to commodity prices.

Loans

The aggregate under review consists of all medium- and long-term loans. These were measured by calculating the net present value of the future flows generated by the financial instrument, taking into account the principal repayment plans defined in the loan agreements.

In the case of indexed loans, future interest rates were estimated by calculating the forward rates implicit in the quoted euro deposit rates, futures and swaps riskless curve as at December 31, 2014 and December 31, 2013.

Future flows were discounted on the basis of the same euro yield curve as at December 31, 2014 and December 31, 2013.

Financial Assets

The table below provides a breakdown of financial assets:

| | 12.31.2014 | 12.31.2013 |
|--|------------|------------|
| (thousands of Euros) | | |
| Non-current financial assets | | |
| <i>Non-derivative financial assets</i> | 0 | 191 |
| Total | 0 | 0 |
| <i>Current financial assets</i> | | 0 |
| Non-derivative financial assets | 2,087 | 2,278 |
| Cash pooling current account | 7,243 | 4,145 |
| Total | 9,330 | 6,423 |

Financial Liabilities

The table below provides a breakdown of financial liabilities:

| | 12.31.2014 | 12.31.2013 |
|---|-----------------|-----------------|
| (thousands of Euros) | | |
| Non-current liabilities | | |
| <i>Non-derivative liabilities</i> | (11,240) | (19,334) |
| Unsecured medium- and long-term bank loans at amortized cost | (10,930) | (477) |
| Secured medium- and long-term bank loans at amortized cost | (310) | (18,143) |
| Medium- and long-term loans from subsidiaries | - | (714) |
| <i>Hedging derivatives</i> | - | (227) |
| <i>Non-hedging derivatives</i> | (18) | (54) |
| Total | (11,258) | (19,615) |
| Current liabilities | | |
| <i>Non-derivative liabilities</i> | (58,089) | (56,682) |
| Current portion of unsecured medium- and long-term bank loans at amortized cost | (3,617) | (323) |
| Current portion of secured medium- and long-term bank loans at amortized cost | (10,812) | (12,082) |
| Short-term bank loans for use of commercial facilities | (17,582) | (22,232) |
| Current portion of loans from subsidiaries | (714) | (714) |
| Cash pooling current account | (25,365) | (21,331) |
| <i>Hedging derivatives</i> | (250) | (361) |
| <i>Non-hedging derivatives</i> | (18) | (28) |
| Total | (58,357) | (57,071) |

Loan Repayment Plans, Terms and Conditions

The terms and conditions of the loans are summarized in the table below.

| | Currency | Nominal interest rate | Year of maturity | Nominal value at 12.31.2014 | Carrying value | Nominal value at 12.31.2013 | Carrying value |
|---|----------|--------------------------|---------------------|-----------------------------------|-------------------|-----------------------------------|-------------------|
| (thousands of Euros) | | | | | | | |
| Secured medium- and long-term bank loans at amortized cost | | | | 11,188 | 11,074 | 30,441 | 30,116 |
| Intesa SanPaolo syndicated loan (tranche A) | Euro | Eur6m+spread | 2016 | 7,258 | 7,165 | 15,701 | 15,432 |
| Intesa SanPaolo syndicated loan (tranche B) | Euro | Eur6m+spread | 2016 | 3,000 | 2,981 | 5,000 | 4,950 |
| Banca Popolare Emilia Romagna | Euro | Eur6m+spread | 2016 | 930 | 928 | 1,550 | 1,544 |
| Intesa SanPaolo | Euro | Eur6m+spread | 2016 | - | - | 8,190 | 8,190 |
| Unsecured bank loans at amortized cost | | | | 14,641 | 14,460 | 778 | 778 |
| Minindustria 10686 | Euro | fix | 2014 | - | - | 154 | 154 |
| Minindustria 11172 | Euro | fix | 2017 | 477 | 477 | 624 | 624 |
| Banca popolare di Lodi | Euro | Eur3m+spread | 2017 | 4,606 | 4,581 | - | - |
| Banca popolare di Bergamo | Euro | Eur3m+spread | 2019 | 9,557 | 9,402 | - | - |
| Total medium- and long-term loans | | | | 25,829 | 25,534 | 31,219 | 30,894 |
| Short-term bank loans as use of commercial facilities | | | | 17,581 | 17,581 | 22,220 | 22,220 |
| Used portfolio | Euro | Euribor+spread | n/a | 6,081 | 6,081 | 4,335 | 4,335 |
| Pre-paid invoices | Euro | Euribor+spread | n/a | 3,000 | 3,000 | 3,066 | 3,066 |
| Export loans | Euro | Euribor+spread | n/a | 6,000 | 6,000 | 11,899 | 11,899 |
| Import loans | Euro | Euribor+spread | n/a | 2,500 | 2,500 | 2,920 | 2,920 |
| Total short-term loans | | | | 17,581 | 17,581 | 22,220 | 22,220 |
| Total interest-bearing liabilities | | | | 43,410 | 43,115 | 53,439 | 53,114 |

Other Financial Instruments

The fair value of receivables from customers, payables to suppliers and other financial assets and liabilities falling due contractually during the year has not been calculated insofar as the carrying amount of the financial instrument is virtually the same.

Other Information

The table below provides a breakdown of changes in the equity hedging reserve:

| (thousands of Euros) | |
|---|--------------|
| Reserve 12.31.2013 | (196) |
| <i>Fair value adjustment of cash flow hedge derivatives</i> | 348 |
| <i>Tax effect of fair value adjustment of cash flow hedge derivatives</i> | (96) |
| <i>Transfers to the income statement</i> | (38) |
| <i>Tax effect of transfers to the income statement</i> | 11 |
| Reserve 12.31.2014 | 29 |

The figure for hedge accounting represents the release of the reserve when the cash flows for outstanding loans occurred, while the figure for fair value is the accrual to reserves.

Credit Risk

This section describes in both quantitative and qualitative terms the exposure to credit risk and the way in which this is managed.

Risk Exposure

Core business exposure to credit risk at the reporting date was as follows:

| | 12.31.2014 | 12.31.2013 |
|--|---------------|---------------|
| (thousands of Euros) | | |
| Gross trade receivables | 37,843 | 46,352 |
| - provision for bad and doubtful debts | (1,875) | (2,467) |
| Total | 35,968 | 43,885 |

Overdue or Impaired Financial Assets

The table below provides a breakdown of the seniority of trade receivables, net of individual write-downs:

| December 31, 2014 | Overdue receivables | | | Non-overdue receivables | Total |
|----------------------|---------------------|--------------------|-------------------|-------------------------|--------|
| | More than 60 days | From 31 to 60 days | From 0 to 30 days | | |
| (thousands of Euros) | | | | | |
| Italy | 1,055 | 183 | 1,182 | 27,796 | 30,216 |
| EU | 197 | 11 | 126 | 2,307 | 2,641 |
| Rest of world | 203 | 138 | 603 | 2,167 | 3,111 |
| Total | 1,455 | 332 | 1,911 | 32,270 | 35,968 |

| December 31, 2013 | Overdue receivables | | | Non-overdue receivables | Total |
|----------------------|---------------------|--------------------|-------------------|-------------------------|--------|
| | More than 60 days | From 31 to 60 days | From 0 to 30 days | | |
| (thousands of Euros) | | | | | |
| Italy | 779 | 189 | 1,562 | 29,969 | 32,499 |
| EU | 216 | 16 | 224 | 3,880 | 4,336 |
| Rest of world | 53 | 2 | 2,197 | 4,798 | 7,050 |
| Total | 1,048 | 207 | 3,983 | 38,647 | 43,885 |

As at December 31, 2014 the Parent Company's overdue receivables improved in absolute value dropping from €5.2 million to €3.7 million. They represent 10.3% of the total portfolio compared to 11.9% reported in the previous year.

How Credit Risk is Managed

As a general rule, the Group's commercial risk management policy is to insure all client receivables, excluding those of the Italian customers, with leading insurance companies. Any uninsured or non-insurable positions, in particular Italian customers, are constantly monitored by the appropriate Corporate Functions.

Non-recourse receivable assignment agreements were also entered into.

The internal procedures for carrying out a creditworthiness assessment involve collecting and analyzing qualitative and quantitative information and the use of external data bases and

commercial information. The policies adopted have to date allowed for limiting losses on receivables, which were equal to zero in 2014.

Market Risk

Market risk is defined as the risk that the fair value or the cash flows associated with a financial instrument will fluctuate because of changes in market variables such as exchange rates, interest rates, the prices of raw materials, and stock prices.

The market risk to which the Parent Company was exposed during 2011 may be broken down as follows:

- currency risk;
- interest rate risk;
- commodity risk.

The scale of these risks and the way in which they are managed is described below.

Currency Risk

The Parent Company's exposure to currency risk derives from:

- trade receivables/payables denominated in currencies other than the functional currency (euro);
- liquidity held in foreign-currency current accounts;

Other than the euro, which is the functional currency, the main currencies in which the Parent Company carries out its commercial activities are the United States dollar and the British pound. Exposure to other currencies is negligible.

In 2014, the Parent Company managed the marginal imbalance between investments and funds in the same currency by using a natural-hedging approach and by carefully and continually monitoring market conditions; as a result, it was not deemed necessary to resort to hedging derivatives.

The Parent Company's exposure in euros is shown below, based on the official ECB exchange rates as at December 31, 2014 and December 31, 2013, as reported in the following table:

| ECB exchange rates | 12.31.2014 | 12.31.2013 |
|--------------------|------------|------------|
| (per euro) | | |
| USD | 1.2141 | 1.3791 |
| GBP | 0.7789 | 0.8337 |
| CHF | 1.2024 | 1.2276 |
| CAD | 1.4063 | 1.4671 |

The table below provides a breakdown of the Parent Company's exposure to currency risk, based on the notional amount of the exposure expressed in thousands of euros.

| | 12.31.2014 | | | | 12.31.2013 | | | |
|-----------------------------------|--------------|--------------|----------|----------|--------------|--------------|----------|-------------|
| | USD | GBP | CHF | CAD | USD | GBP | CHF | CAD |
| (thousands of Euros) | | | | | | | | |
| Trade receivables | 2,384 | 21 | - | - | 3,425 | 240 | (1) | - |
| Trade payables | (1,492) | - | (1) | - | (1,650) | - | - | (26) |
| Cash pooling towards Subsidiaries | - | (780) | - | - | - | - | - | - |
| Cash and cash equivalents | 834 | 171 | 1 | - | 1,498 | 1,972 | 2 | 1 |
| Net exposure | 1,727 | (588) | - | - | 3,273 | 2,212 | 1 | (25) |

Sensitivity Analysis of Currency Risk

In order to measure the possible effects of changes in the reporting-date exchange rates on the statement of financial position and income statement, assumptions were made (at December 31, 2014 and December 31, 2013) as to variations in the value of the euro against the major foreign currencies.

Two scenarios were envisaged: an appreciation and a depreciation of 10% in the euro against the other currencies. For each of the two scenarios, the gain or loss arising from transactions outstanding as at December 31, 2014 and December 31, 2013 was then calculated. In this way, it was possible to determine the effect on the income statement and on shareholders' equity had exchange rates been subject to changes as assumed.

The tables below provide a summary of the results of this analysis, indicating the additional effect on the actual figures recognized at the reporting date. These re-measurements based on changes in the exchange rate affect only profit or loss for the year and therefore only the income statement.

| 10% appreciation of the euro | | 10% depreciation of the euro | |
|------------------------------|--------------|------------------------------|--------------|
| (thousands of Euros) | Gain or loss | (thousands of Euros) | Gain or loss |
| December 31, 2014 | | December 31, 2014 | |
| USD | (157) | USD | 192 |
| GBP | 53 | GBP | (65) |
| CHF | | CHF | |
| CAD | | CAD | |
| Total | (104) | Total | 127 |
| December 31, 2013 | | December 31, 2013 | |
| USD | (298) | USD | 364 |
| GBP | (201) | GBP | 246 |
| CHF | | CHF | |
| AUD | 2 | AUD | (3) |
| Total | (497) | Total | 607 |

How Currency Risk is Managed

The main objective of the Parent Company's currency-risk management policy is to limit the exposure to foreign currency arising from exporting finished goods to and importing raw materials from foreign markets. The following guidelines are used in pursuing this policy:

- inflows and outflows in the same currency are offset (natural hedging);
- recourse is made to forward sales or to export loans in the same currency. These transactions were arranged by using a notional amount and due date which correspond to those of the expected cash flows (if the amount is significant), so that any changes in the cash flows arising from the forward transactions, as the result of the appreciation or depreciation of the euro against the other currencies, are substantially offset by a corresponding change in the expected cash flows of the underlying positions;
- forward sales are hedged. There were no outstanding transactions of this type at the reporting date.

As a general rule, the currency-risk management policy recommends maximizing the use of natural hedging and, in any case, excludes recourse to transactions involving complex derivatives, e.g. those with barriers.

The Administration and Finance Department of RDM is responsible for monitoring currency risk and recommends suitable currency-risk hedging strategies to keep exposure within the limits agreed with senior management.

Interest Rate Risk

Financial liabilities exposing the Parent Company to interest rate risk are, for the most part, medium- and long-term floating-rate indexed loans.

The table below sets out the positions that are subject to interest rate risk, separating fixed-rate from floating-rate exposure in terms of the nominal value of the financial instruments.

However, the exposure to interest rate risk arising from loans is partially mitigated by entering into interest rate swap agreements designed to hedge the volatility of future cash flows indexed to market rates.

| | 12.31.2014 | % | 12.31.2013 | % |
|---|-----------------|---------------|-----------------|---------------|
| (thousands of Euros) | | | | |
| Floating-rate medium- and long-term loans | (10,717) | 15.4% | (10,585) | 13.9% |
| Floating-rate medium- and long-term loans hedged by IRS | (310) | 0.4% | (7,680) | 10.1% |
| Fixed-rate medium- and long-term loans | (324) | 0.5% | (477) | 0.6% |
| Fixed-rate medium- and long-term loans from subsidiaries | - | 0.0% | (714) | 0.9% |
| Total non-current liabilities | (11,351) | 16.3% | (19,456) | 25.5% |
| Floating-rate medium- and long-term loans | (7,089) | 10.2% | (7,165) | 9.4% |
| Floating-rate medium- and long-term loans hedged by IRS | (7,370) | 10.6% | (5,120) | 6.7% |
| Fixed-rate medium- and long-term loans | (153) | 0.2% | (323) | 0.4% |
| Floating-rate short-term bank loans as use of commercial facilities | (17,582) | 25.3% | (22,232) | 29.2% |
| Fixed-rate medium- and long-term loans from subsidiaries | (714) | 1.0% | (714) | 0.9% |
| Floating-rate cash pooling with subsidiaries and joint ventures | (25,365) | 36.4% | (21,331) | 28.0% |
| Total current liabilities | (58,273) | 83.7% | (56,885) | 74.5% |
| Total (floating rate) | (35,387) | 50.8% | (39,981) | 52.4% |
| Total (fixed rate or hedged floating rate) | (34,237) | 49.2% | (36,359) | 47.6% |
| Total | (69,624) | 100.0% | (76,341) | 100.0% |

Sensitivity Analysis of Interest Rate Risk

A sensitivity analysis of the financial instruments exposed to interest rate risk was performed upon preparation of the financial statements. The following assumptions were used in the model:

- for bank current-account exposure and spreads settled by interest rate swaps, financial income/expense was recalculated by applying +/-50 bps to the interest rate payable, multiplied by the carrying amounts and for a period equal to the financial year;
- for loans with a repayment plan, the change in financial expense was calculated by applying +/-50 bps to the loan interest rate payable at each refixing date, multiplied by the outstanding principal during the year;
- the change in the fair value of interest rate swaps at the reporting date was calculated by applying +/-50 bps to the euro riskless curve of the deposit rates, futures and swaps at the reporting date.

| | Profit (loss) | | Shareholders' Equity | |
|---|--------------------|--------------------|----------------------|--------------------|
| | Increase of 50 bps | Decrease of 50 bps | Increase of 50 bps | Decrease of 50 bps |
| (thousands of Euros) | | | | |
| December 31, 2014 | | | | |
| Cash flows during the year | (267) | 267 | | |
| <i>Cash flows from derivatives</i> | 31 | (31) | | |
| <i>Intragroup accounts</i> | (118) | 118 | | |
| <i>Floating-rate loans</i> | (180) | 180 | | |
| Effectiveness of hedges | | | 34 | (30) |
| Net sensitivity of financial flows | (267) | 267 | 34 | (30) |
| December 31, 2013 | | | | |
| Cash flows during the year | (177) | 176 | | |
| <i>Cash flows from derivatives</i> | 54 | (55) | | |
| <i>Intragroup accounts</i> | (110) | 110 | | |
| <i>Floating-rate loans</i> | (121) | 121 | | |
| Effectiveness of hedges | | | 85 | (85) |
| Net sensitivity of financial flows | (177) | 176 | 85 | (85) |

An analysis of these scenarios demonstrated that changes in interest rates had little impact on the income statement and shareholders' equity. Cash flow hedges considerably restrict the impact on financial expense recognized in the income statement.

How Interest Rate Risk is Managed

The Parent Company uses various debt instruments according to the nature of its financial requirements. In particular: it uses short-term debt to fund working capital requirements and medium- and long-term financing to cover investments in the core business.

The techniques used most often are:

- advances for short-term requirements;
- loans for medium- and long-term requirements. These instruments, which are arranged with leading banks, are mainly indexed to floating rates which are subject to revision every three or six months.

The Parent Company's current risk management policy aims to reduce the variability of the financial expense incurred on its debt and of the related effects on results. The practical objectives in terms of risk management therefore involve stabilizing the cash flows linked to the cost of servicing debt in line with budget forecasts.

From an operational point of view, the Parent Company sets about achieving this goal by using derivatives in the form of interest rate swaps (IRS).

In line with the features of the transactions carried out and its risk management objectives, the Parent Company has decided to structure its hedging relations using a cash flow hedge approach.

Specifically, the hedging relations involve converting floating-rate loan payments to fixed-rate payments. This is carried out by using interest rate swaps, under which the Parent Company receives a flow of payments from the counterparty bank at the same floating rate as its debt, less the spread. In exchange, the Group makes payments at a fixed rate. The consolidated position (debt + IRS) is therefore a fixed-rate liability of which the amount of financial expense is certain (the aim of cash flow hedging).

The present hedging policy excludes the recourse to transactions involving complex derivatives.

As at the reporting date, the risk of variability in cash flows linked to floating-rate debt was hedged by derivative financial instruments.

Commodity Risk

In terms of the nature of the business carried out by RDM, commodity risk is the risk that the profit for the year will be reduced by incurring higher costs to purchase raw materials for the mills. This

risk is part of the broader category of market risk where the cost of the raw material is dependent on changes in a quoted index.

In October 2013, the Group entered into contracts for the supply of natural gas for 2014 on a quarterly basis, at a fixed price, for each of the first two supply quarters. This method makes it possible to limit commodity risk for the first part of the year. The amounts relating to the subsequent quarters are negotiated and confirmed at different and subsequent times for the needs of plants by benefiting from the current price trend in energy commodities. All prices are stated in euros per unit of volume or primary energy contained therein.

At the end of November 2013, the Group entered into contracts for the supply of electricity at prices linked to several continental energy markets. Supply prices are agreed with spreads that are fixed in relation to these markets in order to limit commodity risk, and are expressed in euros per unit of electricity.

As at December 31, 2014, there were no outstanding derivative instruments for hedging commodity risk.

A sensitivity analysis was not performed on this category of risk because, as at the date of preparation of the financial statements, it was not considered material in terms of its impact on the income statement and on RDM's business margins.

How Commodity Risk is Managed

The nature of the Parent Company's business entails exposure to fluctuations in the price of electricity, natural gas and certain chemicals derived from petroleum (such as latexes) and fibrous raw materials.

Natural gas supply contracts are at a fixed price, and are entered into at least three months before the supply period. Electricity is purchased at a price indexed to amounts set in continental electricity markets, such as those published by entities responsible for these markets.

In order to contain price pressure on raw materials such as chemicals and fibrous products, the Parent Company aims to diversify its suppliers and its supply markets.

The Parent Company's current policy does not allow the use of derivative instruments with complex payoff plans. It can, however, enter into technical forms of hedging with leading banks.

Liquidity Risk

Liquidity risk can take the form of difficulty in obtaining the funds required to satisfy scheduled contractual commitments at market conditions.

This may mean there are insufficient resources available to meet financial obligations under the agreed terms and conditions and at the pre-determined due dates, or it may mean the business is required to settle its financial liabilities earlier than the scheduled due date.

For each contract maturity date, the analysis aimed to measure the cash flows deriving from the various types of financial liability held as at December 31, 2014 and December 31, 2013.

Depending on their nature, financial liabilities were separated into non-derivative and derivative financial liabilities. Given the different accounting treatments, the latter were subdivided into liabilities where the derivative had been formally designated as a hedge, and had turned out to be effective, and liabilities where the derivative was not subject to hedge accounting.

The main assumptions relating to the Parent Company's financial requirements which were used to carry out the analyses were as follows:

- cash flows are not discounted;
- cash flows are allocated to their respective time bands on the basis of the first possible payment date envisaged by the contractual terms and conditions (the worst-case scenario);
- all instruments held at the reporting date for which payments have been contractually designated are included; planned future commitments which have not yet been recognized in the financial statements are not included;
- if the amount payable is not fixed (e.g. future interest payments), financial liabilities are measured at market terms and conditions at the reporting date;
- cash flows also include the interest that the Parent Company will pay up to the due date of a debt, measured at the reporting date and calculated on the basis of market forward interest rates.

| December 31, 2014 | Carrying value | Contractual financial flows | 6 months or less | 6-12 months | 1-2 years | 2-5 years | Over 5 years |
|---|-------------------|--------------------------------|---------------------|----------------|----------------|----------------|-----------------|
| (thousands of Euros) | | | | | | | |
| Cash and cash equivalents | 2,087 | 2,087 | 2,087 | | | | |
| Trade receivables | 35,968 | 35,968 | 35,968 | | | | |
| Other receivables from associates and joint ventures | 7,243 | 7,243 | 7,243 | | | | |
| Other receivables | 5,797 | 5,797 | 5,400 | | 284 | | 113 |
| Medium- and long-term bank loans | (25,669) | (30,476) | (6,887) | (6,650) | (8,745) | (8,193) | |
| Short-term bank loans for use of commercial facilities | (17,582) | (17,582) | (17,582) | | | | |
| Other payables to Group companies | (25,364) | (25,364) | (25,364) | | | | |
| Financial payables to subsidiaries | (714) | (721) | (362) | (359) | | | |
| Hedging derivatives | (250) | (250) | (131) | (82) | (37) | | |
| Non-hedging derivatives | (36) | (36) | (18) | (12) | (6) | | |
| Trade payables | (53,496) | (53,496) | (53,496) | | | | |
| Other payables | (6,447) | (6,447) | (6,447) | | | | |
| Total | (78,463) | (83,277) | (59,589) | (7,103) | (8,504) | (8,193) | 113 |

| December 31, 2013 | Carrying value | Contractual financial flows | 6 months or less | 6-12 months | 1-2 years | 2-5 years | Over 5 years |
|---|-------------------|--------------------------------|---------------------|----------------|-----------------|----------------|-----------------|
| (thousands of Euros) | | | | | | | |
| Cash and cash equivalents | 2,728 | 2,728 | 2,728 | | | | |
| Trade receivables | 43,885 | 43,885 | 43,885 | | | | |
| Other receivables from associates and joint ventures | 4,145 | 4,145 | 4,145 | | | | |
| Other receivables | 9,647 | 9,647 | 9,192 | | 303 | | 152 |
| Medium- and long-term bank loans | (31,025) | (32,956) | (6,612) | (6,559) | (13,247) | (6,539) | |
| Short-term bank loans for use of commercial facilities | (22,232) | (22,232) | (22,232) | | | | |
| Other payables to Group companies | (21,331) | (21,331) | (21,331) | | | | |
| Financial payables to subsidiaries | (1,429) | (1,517) | (393) | (384) | (741) | | |
| Hedging derivatives | (588) | (591) | (210) | (152) | (199) | (30) | |
| Non-hedging derivatives | (82) | (82) | (28) | (24) | (26) | (4) | |
| Trade payables | (62,671) | (62,671) | (62,671) | | | | |
| Other payables | (6,539) | (6,539) | (6,539) | | | | |
| Total | (85,493) | (87,515) | (60,066) | (7,119) | (13,910) | (6,573) | 152 |

The first section of the tables compares the carrying value of the financial liabilities with the total value of cash flows that – given the market conditions at the reporting date – are expected to be received from or paid to counterparties. The second section of the tables shows a breakdown by time period of the total cash flows, which make up the item “Contractual financial flows”.

How Liquidity Risk is Managed

The Group’s financial activity is centered largely on the Parent Company Reno De Medici S.p.A., which, on the basis of consolidated practice inspired by prudence and stakeholder protection, negotiates credit facilities with banks and continually monitors the cash flows of the individual Group companies.

The Group’s management policies involve continually monitoring liquidity risk with a view to mitigating said risk by maintaining sufficient liquidity and/or short-term deposits with prime counterparties and by having access to short-term credit facilities backed mainly by receivables from domestic and foreign clients.

ANNEXES

The information in the annexes mentioned below forms an integral part of these Notes to the Financial Statements.

Annex A: Breakdown of related-party and intragroup transactions as at December 31, 2014

Annex B: Equity investments in subsidiaries and associates

Annex C: Information pursuant to article 149-duodecies of the Consob Issuer Regulations

ANNEX A – BREAKDOWN OF RELATED-PARTY AND INTRAGROUP TRANSACTIONS AS AT DECEMBER 31, 2014

The additional disclosures on related-party transactions, as required by Consob Communication no. 6064293 of July 28, 2006, are provided below.

RECEIVABLES, PAYABLES, REVENUES AND COSTS WITH GROUP COMPANIES

The tables below provide a breakdown of transactions carried out in 2014 and 2013 with direct and indirect subsidiaries, and with associates and joint ventures. Transactions between Reno De Medici S.p.A. and other Group companies, whether of an industrial, financial or service-related nature, are carried out under market conditions taking into consideration the quality of the goods and services provided.

INTRAGROUP RECEIVABLES AND PAYABLES

| | Current assets | | | | Non-current liabilities | Current liabilities | | | |
|--|-------------------------------|--------------|--|------------|--------------------------|--------------------------|---------------|---|--------------|
| | Receivables from subsidiaries | | Receivables from joint ventures and associates | | Payables to subsidiaries | Payables to subsidiaries | | Payables to joint ventures and associates | |
| | trade | financial | trade | financial | financial | trade | financial | trade | financial |
| December 31, 2014 | (1) | (2) | (1) | (2) | (3) | (4) | (5) | (4) | (5) |
| (thousands of Euros) | | | | | | | | | |
| Careo S.r.l. | | | 225 | | | | | 1,948 | 2,445 |
| Careo S.A.S. | | | | | | | | 18 | |
| Cartiera Alto Milanese S.p.A. in liquidation | 828 | | | | | 9 | 1,418 | | |
| Emmaus Pack S.r.l. | 5,529 | 1,532 | | | | 5 | | | |
| Pac Service S.p.A. | | | | | | | | 154 | |
| RDM Blendecques S.A.S. | 999 | 5,339 | | | | 387 | 13 | | |
| RDM Ovaro S.p.A. | 720 | | | | | 207 | 9,171 | | |
| Reno De Medici Arnsberg GmbH | 590 | | | | | 73 | 12,617 | | |
| Reno De Medici Ibérica S.l.u. | 718 | | | | | 31 | 414 | | |
| ZAR S.r.l. | | | | 372 | | | | 83 | |
| Total | 9,384 | 6,871 | 225 | 372 | - | 712 | 23,633 | 2,203 | 2,445 |

| | Current assets | | | | Non-current liabilities | Current liabilities | | | |
|--|-------------------------------|------------------|--|------------------|--------------------------|--------------------------|------------------|---|------------------|
| | Receivables from subsidiaries | | Receivables from joint ventures and associates | | Payables to subsidiaries | Payables to subsidiaries | | Payables to joint ventures and associates | |
| | trade (1) | financial (2) | trade (1) | financial (2) | financial (3) | trade (4) | financial (5) | trade (4) | financial (5) |
| December 31, 2013 | | | | | | | | | |
| (thousands of Euros) | | | | | | | | | |
| Careo S.r.l. | | | 374 | | | | | 3,295 | 615 |
| Cartiera Alto Milanese S.p.A. in liquidation | 5,942 | | | | | | 1,706 | | |
| Reno De Medici Arnsberg GmbH | 667 | | | | 714 | | 12,130 | | |
| Reno De Medici UK Ltd | 34 | 664 | | | | | | | |
| Emmaus Pack S.r.l. | 5,927 | 1,467 | | | | 25 | | | |
| Pac Service S.p.A. | | | | | | | | 152 | |
| Manucor S.p.A. | | | | | | | | 127 | |
| RDM Blendecques S.A.S. | 1,832 | 1,364 | | | | | 610 | | |
| Reno De Medici Ibérica S.l.u. | 964 | 560 | | | | 42 | | | |
| Carta Service Friuliana S.r.l. | | | 127 | | | | | | |
| ZAR S.r.l. | | | | 90 | | | | 267 | |
| RDM Ovaro S.p.A. | 819 | | | | | 427 | 6,985 | | |
| Total | 16,185 | 4,055 | 501 | 90 | 714 | 494 | 21,431 | 3,841 | 615 |

(1) See statement of financial position – total of item “Group trade receivables” classified in “Current assets”

(2) See statement of financial position – total of item “Other Group receivables” classified in “Current assets”

(3) See statement of financial position – total of item “Other Group payables” classified in “Non-current liabilities”

(4) See statement of financial position – total of item “Group trade payables” classified in “Current liabilities”

INTRAGROUP REVENUES

December 31, 2014

Revenues from sales (1) Other revenues (2) Financial income

| (thousands of Euros) | | | |
|--|---------------|--------------|------------|
| Careo S.r.l. | | 605 | 12 |
| Cartiera Alto Milanese S.p.A. in liquidation | 12,119 | 79 | 3 |
| Emmaus Pack S.r.l. | 12,146 | 113 | 54 |
| Pac Service S.p.A. | 3,785 | | |
| RDM Blendecques S.A.S. | | 1,361 | 162 |
| RDM Ovaro S.p.A | 94 | 596 | |
| Reno De Medici Arnsberg Gmbh | | 2,684 | |
| Reno De Medici Ibérica S.l.u. | 5,242 | 643 | 3 |
| Reno De Medici UK Ltd | | | 28 |
| Zar S.r.l. | | | 2 |
| Total | 33,386 | 6,081 | 264 |

December 31, 2013

Revenues from sales (1) Other revenues (2) Financial income

| (thousands of Euros) | | | |
|--|---------------|--------------|------------|
| Careo S.r.l. | | 708 | 75 |
| Cartiera Alto Milanese S.p.A. in liquidation | 19,271 | 92 | 16 |
| Reno De Medici Arnsberg Gmbh | | 2,691 | |
| Emmaus Pack S.r.l. | 12,893 | 140 | 42 |
| Pac Service S.p.A. | 3,688 | | |
| Manucor S.p.A. | | (304) | |
| RDM Blendecques S.A.S. | | 1,415 | 85 |
| Reno De Medici Ibérica S.l.u. | 7,500 | 648 | 2 |
| R.D.M. Ovaro S.p.A. | 70 | 313 | |
| Reno De Medici UK Ltd | (23) | 163 | 21 |
| Total | 43,399 | 5,866 | 241 |

(1) See RDM income statement – “Revenues from sales – of which related parties” includes “Revenues from sales” intercompany and other related parties

(2) See RDM income statement – “Other revenues – of which related parties” includes “Other revenues” intercompany and other related parties

INTRAGROUP COSTS

| | Cost of raw materials and services (1) | | Financial expense |
|--|--|----------|-------------------|
| December 31, 2014 | raw materials | services | |
| (thousands of Euros) | | | |
| Careo S.r.l. | | 5,034 | 15 |
| Cartiera Alto Milanese S.p.A. in liquidation | | | 13 |
| Emmaus Pack S.r.l. | 30 | | |
| RDM Blendecques S.A.S. | 372 | | 2 |
| RDM Ovaro S.p.A. | 31 | | 238 |
| Reno De Medici Arnsberg GmbH | | 278 | 246 |
| Reno De Medici UK LTD | | | |
| Reno De Medici Ibérica S.l.u. | | | 16 |
| ZAR S.r.l. | 2,509 | | |
| Total | 2,942 | 5,312 | 530 |

| | Cost of raw materials and services (1) | | Financial expense |
|--|--|----------|-------------------|
| December 31, 2013 | raw materials | services | |
| (thousands of Euros) | | | |
| Careo S.r.l. | | 4,970 | 10 |
| Cartiera Alto Milanese S.p.A. in liquidation | | | 6 |
| Reno De Medici Arnsberg GmbH | | | 276 |
| RDM Blendecques S.A.S. | | | 2 |
| Emmaus Pack S.r.l. | 65 | | |
| RDM Ovaro S.p.A. | 24 | (12) | 127 |
| Reno De Medici UK Ltd | 72 | | |
| Reno De Medici Ibérica S.l.u. | | | 37 |
| ZAR S.r.l. | 5,558 | | |
| Total | 5,719 | 4,958 | 458 |

(1) See RDM income statement – “Cost of raw material – of which related parties” includes “Raw material and service costs” intercompany and other related parties

RECEIVABLES, PAYABLES, REVENUES AND COSTS WITH OTHER RELATED PARTIES

RECEIVABLES AND PAYABLES WITH OTHER RELATED PARTIES

The table below provides a breakdown of receivables and payables with related parties as at December 31, 2014 and at December 31, 2013:

| | Current assets | Non-current assets | Current liabilities | Non-current liabilities |
|--------------------------------|--|-------------------------|-----------------------------------|-------------------------|
| December 31, 2014 | Receivables from third party customers | Non-current receivables | Payables to third party suppliers | Non-current payables |
| (thousands of Euros) | | | | |
| Cascades Asia Ltd | 265 | | | |
| Cascades Canada Ulc | 1 | | | |
| Cascades Inc | | | 1 | |
| Cascades Groupe Produits Spec. | | | 1 | |
| Total | 266 | - | 2 | - |
| Share of item total | 0.98% | | 0.00% | |

| | Current assets | Non-current assets | Current liabilities | Non-current liabilities |
|--------------------------------|--|-------------------------|-----------------------------------|-------------------------|
| December 31, 2013 | Receivables from third party customers | Non-current receivables | Payables to third party suppliers | Non-current payables |
| (thousands of Euros) | | | | |
| Cascades Asia Ltd | 362 | | | |
| Cascades Canada Inc. | | | 26 | |
| Cascades Groupe Produits Spec. | | | 1 | |
| Total | 362 | | 27 | |
| Share of item total | 1.28% | | 0.05% | |

(1) See statement of financial position – total of item “Other payables” classified in “Non current liabilities”

REVENUES AND COSTS WITH OTHER RELATED PARTIES

The tables below provide a breakdown of revenues and costs with other related parties during 2014 and 2013:

| December 31, 2014 | Revenues from sales (1) | Other revenues (2) |
|----------------------------|-------------------------|--------------------|
| (thousands of Euros) | | |
| Cascades Asia Ltd | 959 | - |
| Total | 959 | - |
| Share of item total | 0.5% | 0.0% |

| December 31, 2013 | Revenues from sales (1) | Other revenues (2) |
|----------------------------|-------------------------|--------------------|
| (thousands of Euros) | | |
| Cascades Asia Ltd | 2,566 | - |
| Cascades S.A.S. | - | 1,204 |
| Total | 2,566 | 1,204 |
| Share of item total | 1.2% | 6.7% |

(1) See RDM income statement – “Revenues from sales – of which related parties” includes “Revenues from sales” intercompany and other related parties

| December 31, 2014 | Cost of raw materials and services (1) |
|----------------------------|--|
| (thousands of Euros) | |
| Cascades S.A.S. | 24 |
| Red. Im. S.r.l. | 20 |
| Total | 44 |
| Share of item total | 0.0% |

| December 31, 2013 | Cost of raw materials and services (1) |
|----------------------------|--|
| (thousands of Euros) | |
| Cascades Canada ULC | 58 |
| Cascades S.A.S. | 72 |
| Red. Im. S.r.l. | 20 |
| Total | 150 |
| Share of item total | 0.1% |

(1) See RDM income statement – “Cost of raw material – of which related parties” includes “Raw material and service costs” intercompany and other related parties

ANNEX B – EQUITY INVESTMENTS IN SUBSIDIARIES, ASSOCIATES AND JOINT VENTURES

Equity investments of more than 10% of capital in unlisted stock companies or limited-liability companies as at December 31, 2014 (pursuant to article 126 of Consob Resolution no. 11971 of May 14, 1999 as subsequently supplemented and amended).

Cartonboard sector – subsidiaries

Cartiera Alto Milanese S.p.A. in liquidation

Milan – Italy

Direct ownership 100%

Emmaus Pack S.r.l.

Milan- Italy

Direct ownership 51.39%

RDM Blendecques S.A.S.

Blendecques – France

Direct ownership 100%

RDM Ovaro S.p.A.

Milan- Italy

Direct ownership 80%

Reno De Medici Arnsberg GmbH

Arnsberg – Germany

Direct ownership 94%

Indirect ownership 6% (through Cascades Grundstück GmbH & Co.KG).

Reno De Medici Ibérica S.l.u.

Prat de Llobregat- Barcelona- Spain

Direct ownership 100%

Reno De Medici UK Limited

Wednesbury – UK

Direct ownership 100%

Carta Service Friuliana S.r.l.

Milan- Italy

Direct ownership 100%

Services sector – subsidiaries

Cascades Grundstück GmbH & Co.KG

Arnsberg – Germany

Direct ownership 100%

Cartonboard and other industrial production sector - associates and joint ventures

Manucor S.p.A.

Milan- Italy

Direct ownership 22.75%

Pac Service S.p.A.

Vigonza- Padua- Italy

Direct ownership 33.33%

ZAR S.r.l.

Silea- Italy

Direct ownership 33.33%

Service sector

Careo S.r.l.

Milan – Italy

Indirect ownership 70%

Careo Gmbh

Krefeld – Germany

Indirect ownership 70% (through Careo S.r.l.)

Careo S.A.S.

La Fayette – France

Indirect ownership 70% (through Careo S.r.l.)

Careo Spain S.L.

Prat de Llobregat – Barcelona – Spain

Indirect ownership 70% (through Careo S.r.l.)

Careo Ltd

Wednesbury – UK

Indirect ownership 70% (through Careo S.r.l.)

Careo S.r.o.

Prague – Czech Republic

Indirect ownership 70% (through Careo S.r.l.)

Careo KFT

Budapest- Hungary

Indirect ownership 70% (through Careo S.r.l.)

Careo SP z.o.o.

Warsaw- Poland

Indirect ownership 70% (through Careo S.r.l.)

ANNEX C: INFORMATION PURSUANT TO ARTICLE 149-DUODECIES OF CONSOB ISSUER REGULATIONS

The table below, prepared pursuant to Article 149-duodecies of the Consob Issuer Regulations, shows the 2014 fees for auditing and other services provided by the independent auditor Deloitte & Touche S.p.A. and by members of the Deloitte & Touch S.p.A. network.

| DESCRIPTION | Service provider company | Recipient | 2014 fees (thousands of Euros) |
|-------------------------|---|---|-----------------------------------|
| Statutory audit | <i>Deloitte & Touche S.p.A.</i> | <i>Subsidiaries</i> | 148 |
| | <i>Deloitte & Touche S.p.A.</i> | <i>Subsidiaries</i> | 52 |
| | <i>Deloitte & Touche S.p.A. Network</i> | <i>Subsidiaries</i> | 110 |
| Other auditing services | <i>Deloitte & Touche S.p.A.</i> | <i>Parent Company Reno De Medici S.p.A.</i> | 23 |
| | <i>Network Deloitte & Touche S.p.A.</i> | <i>Subsidiaries</i> | 44 |
| Total | | | 377 |

BOARD OF STATUTORY AUDITOR'S REPORT

REPORT OF THE BOARD OF STATUTORY AUDITORS TO THE
SHAREHOLDERS' MEETING CALLED FOR THE APPROVAL OF THE
FINANCIAL STATEMENTS AS AT DECEMBER 31, 2014
PURSUANT TO ARTICLE 153, LEGISLATIVE DECREE 58/98 AND
ARTICLE 2429 OF THE ITALIAN CIVIL CODE

To the Shareholders' Meeting of Reno De Medici S.p.A.

Dear Shareholders,

first of all, we should like to remind you that pursuant to article 14 of Legislative Decree n. 39/2010 the firm assigned to perform the official audit of accounts is Deloitte & Touche S.p.A., which was appointed by the ordinary Shareholders' Meeting on April 27, 2012 for the period from 2012-2020.

* * *

During the year ended December 31, 2014, we carried out supervisory activities based on the rules of the Italian Civil Code, Articles 148 *et seq.* of Legislative Decree 58 of February 24, 1998, as well as Legislative Decree 39/2010 on behalf of the Internal Control and Financial Audit Committee, also taking into account the requirements in the Consob communications, in accordance with the rules of conduct of the Board of Statutory Auditors recommended by the "Consiglio Nazionale dei Dottori Commercialisti e degli Esperti Contabili" (Association of Chartered Accountants).

We supervised compliance with the law and the deed of incorporation.

At least every three months, the Directors gave us extensive information about the activities conducted and the most important financial transactions carried out by the Company and subsidiaries, as well as on management performance and events which had an effect on determining the profit or loss for the year.

For our part, we always verified that the actions approved and implemented complied with the law and the Company bylaws and were not manifestly imprudent, hazardous, in conflict of interest or at odds with the resolutions of the Shareholders' Meeting or such that would compromise the integrity of the company assets.

We did not discover the existence of atypical and/or unusual transactions with Group companies, third parties or related parties, finding confirmation of this in the indications

of the Board of Directors, the Independent Auditors and the Committee for Related-Party Transactions (which identifies with the Internal Control Committee).

Under the scope of our functions, we supervised the adequacy of the organizational structure of the Company, compliance with the principles of correct administration and the adequacy of the arrangements issued by the Company to subsidiaries, pursuant to Article 114, paragraph 2 of Legislative Decree 58/98, by gathering information from the heads of functions and meetings with the Independent Auditors, also for the purpose of the mutual exchange of important data and information and, in this regard, we do not have any particular observations that should be referred to.

Specifically, as far as the deliberation processes of the Board of Directors are concerned, we confirmed, also through direct participation in Board Meetings, compliance with the law and the Company bylaws of the management decisions taken by the Directors, and verified that the related resolutions were supported by analyses and evaluations – produced internally or, when necessary, by outside professionals – with regard specifically to the economic adequacy of transactions and their compliance with the interests of the Company. The interim management results, as well as all aspects relating to the more significant transactions, were carefully analyzed during Board of Directors' meetings and were the subject of lengthy discussion.

We have evaluated and supervised the adequacy of the internal control system and the administrative-accounting system, as well as the reliability of the latter to correctly represent company affairs by obtaining information from heads of the respective functions, examining company documents and analyzing the results of the work carried out by the Independent Auditors, supervising the activity of the Internal Control Reporting Executive and taking part in the Internal Control Committee meetings established within the Board of Directors pursuant to the Code of Governance.

On behalf of the Internal Control and Financial Audit Committee pursuant to Article 19, Legislative Decree 39/10, we have overseen the financial information process, also through the examination of the results of the audit activities conducted by the Internal Control Reporting Executive with regard to the adequacy and the practical application of the internal control system adopted by the company to guarantee the reliability of the financial information process. The findings allowed us to confirm the overall adequacy

of the internal control and risk management system to guarantee the reliability of the financial information relating to the year 2014.

As required by Article 16 of Legislative Decree 39 of January 27, 2010, the Independent Auditors have exercised exclusive control with regard to:

- the regular compliance of the company accounting system and the correct disclosure of the affairs of the company in the accounting records;
- the consistency between the financial statements and the results in the accounting records and compliance with the regulatory standards.

We held periodic meetings with representatives of the Independent Auditors, pursuant to Article 150, paragraph 3 of Legislative Decree 58/98, and no significant data or information emerged which needed to be highlighted in this report.

Under the scope of the supervision of the statutory audit of the annual accounts and the consolidated accounts: (i) we have examined the Group's Audit Plan to December 31, 2014 prepared by the Independent Auditors, which highlights the significant risks identified in relation to the main areas of the financial statements, deeming it to be adequate for the characteristics and dimensions of the Company and the Group; and (ii) we have overseen the effectiveness of the statutory audit process, determining that it was conducted in compliance with the Audit Plan and in accordance with International Standards on Auditing (ISA). We have no particular observations to make in this regard. We have overseen the practical implementation methods of the Corporate Governance system required by the Code of Governance adopted by the Company, in compliance with the code suggested by Borsa Italiana S.p.A.

Under this scope, having noted the evaluations expressed by the Board of Directors and by the Internal Control Committee, the Board of Statutory Auditors has verified (i) that the verification criteria and procedures adopted by the Board for evaluating the integrity, independence and executive nature of its members have been correctly applied; (ii) the adequacy, in relation to the requirements and operation of the Company, of the dimensions, composition and operation of the Board and its Committees; as well as (iii) the compliance of the criteria of independence of the individual members of the Board of Statutory Auditors.

We have verified the compliance of the laws relating to the preparation of the draft and consolidated financial statements as at December 31, 2014 – prepared in accordance

with the IFRS international accounting standards issued by the IASB and approved by the European Community on December 31, 2014 – and the Directors' Report, through direct inspections and information from the Independent Auditors.

With reference to the verification of any reductions in value of assets (impairment tests) pursuant to accounting principle IAS 36, as expressly indicated in the Banca d'Italia/Consob/Isvap Joint Document No. 4 of March 3, 2010, before the approval of the draft financial statements at December 31, 2014, the Directors approved the results of the impairment test and checked their compliance with the requirements of IAS 36. Following the analysis conducted by the Directors, as described in the Directors' Report and in the Notes to the Consolidated and Financial Statements, the value of the investment in Reno De Medici Iberica S.L. was adjusted, as well as the intangible assets relating to the plant of the subsidiary Reno De Medici Iberica S.L. (as illustrated below).

In their Report, which also contains the information required by Legislative Decree 32/2007, the Directors provide ample information about management performance and the events which marked the year, illustrating the activities conducted in the various geographic areas in which the Company operates. Referring expressly to the information provided by the Directors, we wish to draw your attention to the fact that the Board of Directors of Reno De Medici confirmed that the Spanish operations represented by Reno De Medici Ibérica S.l.u. no longer constitute a strategic asset for the Group.

In this area, contacts were initiated in 2014 aimed at identifying potential buyers for the assets of said subsidiary. At December 31, 2014, the directors believed that, based on the negotiations in progress, the sale of the subsidiary was deemed "highly probable". This was later confirmed by the offers received and the sale is expected to be completed this year (2015).

Reno De Medici S.L. was therefore classified as held for sale, and is therefore recorded in the consolidated financial statements at December 31, 2014 under discontinued operations. The value of the assets was written-down to adjust it to the probable sales price, which was also estimated based on the offers received from potential third-party buyers.

In addition, the Directors list and adequately describe the transactions conducted with Group companies and other related parties, highlighting their ordinary nature or, if they were key to company programs or requirements, the characteristics and the amounts.

The operations described by the Directors are deemed to be related and inherent to the realization of the corporate purpose, meet the criteria of adequacy and do not appear to be contrary to the interest of the Company.

In the Notes both the consolidated and the draft financial statements are illustrated in dedicated synoptic tables which summarize the nature and the economic and financial effects of related-party transactions, including intragroup transactions.

The Directors' Report contains the specific section on Corporate Governance and ownership structure, prepared pursuant to Article 123-*bis* of Legislative Decree 58/98 and Article 89-*bis* of the Issuer Regulations. In this regard the Directors do not highlight any problems to bring to your attention.

Both the consolidated financial statements and the financial statements contain statements by the Financial Reporting Executive, issued pursuant to Article 154-*bis* of Legislative Decree 58/98 and later amendments.

The Directors have also prepared the Remuneration Report pursuant to Article 123-*ter* of Legislative Decree 58/98, approved by the Remuneration Committee on March 20, 2015. In this regard the Directors illustrate the principles adopted for determining the remuneration of their Executive Directors and Directors with special duties, the Managing Director, and Executives with strategic responsibilities. In addition, the Report contains the table of Payments made to members of the management and control bodies, the Managing Director and other Executives with strategic responsibilities, as well as the table containing information about the shareholdings of the latter.

On April 3, 2015, the Independent Auditors issued their own reports expressing their favorable opinion on the draft of financial statements as at December 31, 2014, without highlighting any points or calling for information. The Independent Auditors also certified the consistency of the Directors' Report and the specific section on Corporate Governance and ownership structure, within the limits of the information in paragraph 1, c), d), f), l), m) and paragraph 2, b) of Article 123-*bis* of Legislative Decree 58/98, with the financial statements as at December 31, 2014.

The Independent Auditors also on April 3, 2015 sent us – in our capacity on behalf of the Internal Control and Financial Audit Committee – their report on the fundamental questions which emerged during the statutory audit and any significant shortcomings discovered in the internal control system in relation to the financial information process, pursuant to Article 19 of Legislative Decree 39/2010, paragraph 3. There is adequate information about these questions in the Notes to the consolidated and the draft financial statements.

The Independent Auditors also confirmed that nothing came to their attention that would lead them to believe that there are significant shortcomings in the internal control system in relation to the financial information process for the draft and consolidated financial statements as at December 31, 2014, nor did they discover any shortcomings in the internal control system.

As required by Article 19, Legislative Decree 39/10, we have overseen the independence of the legally required Independent Auditors, specifically as far as the provision of non-auditing services is concerned.

We received confirmation from the Independent Auditors, pursuant to the provisions of Article 17, paragraph 9, a) of Legislative Decree 39/2010, that – in the period from January 2013 to the date of the communication (April 2, 2015) – they did not discover situations which could compromise the independence of the latter or causes of incompatibility indicated in Articles 10 and 17 of Legislative Decree 39/2010 and the related implementation arrangements.

The Independent Auditors also reported the list of legally required non-auditing services supplied to the Company by the Independent Auditors as well as bodies belonging to the network. Specifically, as shown from the information provided pursuant to Article 149-*duodecies* of the Consob Issuers' Regulation and included in the annex to the Notes to the financial statements, Deloitte & Touche GmbH (Germany) were also appointed for the following task:

- other certification services, for a total of €43,600.

Deloitte & Touche S.p.A. also pointed out that the auditing of the Company's reporting packages at June 30 and December 31, 2014, for the purpose of the Cascades Group consolidated financial statements were the subject of a specific proposal in which the fees of €22,500 were paid by Reno De Medici S.p.A.

Also taking into account the announcement issued by Deloitte & Touche, referred to above, based on the supervisory activities conducted pursuant to Article 19 of Legislative Decree 39/2010, no critical aspects emerged regarding the independence of the Independent Auditors Deloitte & Touche S.p.A.

During the course of the supervisory activities conducted, and also based on the information acquired from the Independent Auditors, no omissions and/or censurable circumstances and/or irregularities or significant facts were discovered that would require reporting to the control bodies or mention in this report.

The supervisory activities described above were carried out during meetings of the Board of Statutory Auditors (also conducting individual initiatives) and taking part in Board of Director Meetings, as well as meetings of the Internal Control Committee and the Supervisory Authority pursuant to Legislative Decree 231/2001, also having obtained the opinion of the Internal Control Reporting Executive. Specifically, we wish to point out:

- the Internal Control Committee, established pursuant to the Code of Governance, confirmed: (i) the adequacy of the procedures and, more generally, the internal control system adopted by the Company, also in the light of the approval by the Board of Directors of dedicated company procedures regarding related-party transactions, confidential information, internal dealing and duty to enquire for the management and control bodies pursuant to Article 150 of Legislative Decree 58/98; and (ii) the adequacy of the organizational, administrative and general accounting structure also pursuant to the provision of Article 123-*bis*, paragraph 2, b) of the CFA;
- the Supervisory Authority, appointed pursuant to Legislative Decree 231/01, confirmed the absence of significant, censurable facts or violations of the Organizational Model adopted by the Company, as well as critical acts or conduct with regard to Legislative Decree 231/01, coming to their attention. Note that the Supervisory Authority updated the structure and the contents of the General and Special Parts of the Organization and Management Model pursuant to Legislative Decree 231/01, based on the new "Guidelines for the construction of organization, management and control models" issued in July 2014 by Confindustria;

- the Internal Control Reporting Executive, established pursuant to the Code of Governance, confirmed that the Internal Control System overseeing the process of financial reporting was adequate, operational and functional, conforming to international best practices and capable of mitigating and preventing risks which could hinder and/or have a significant impact on financial reporting and accounting objectives or on the Company's activity involving its assets.

No complaints or petitions, pursuant to Article 2408 of the Italian Civil Code, were received from third parties.

During the course of the year, five Board of Directors' meetings were held, three meetings of the Internal Control Committee, 1 meetings of the Remuneration Committee, 1 meeting of Appointment Committee and 8 meetings of the Board of Statutory Auditors.

Based on the above, the Board of Statutory Auditors, under the scope of its jurisdiction, has not discovered reasons to prevent the approval of the financial statements for the year ended December 31, 2014, as well as with regard to the Board of Director's proposal for the allocation of the profit for the period.

* * *

The Board of Directors, taking into account that at the approval of the draft financial statements at December 31, 2014, its term of office, conferred on it by the Board of Statutory Auditors, comes to an end, has also called for an ordinary session to resolve on the appointment of the control body.

With reference to the dedicated Report prepared by the Directors, the Board of Statutory Auditors would like to invite the Shareholders to adopt the necessary resolutions.

Milan, April 3, 2015

THE BOARD OF STATUTORY AUDITORS

Signed by:

Carlo TAVORMINA (Chairman)

Giovanni Maria CONTI

Tiziana MASOLINI

CERTIFICATION OF SEPARATE FINANCIAL STATEMENTS

AS AT DECEMBER 31, 2014 PURSUANT TO ARTICLE 81-TER OF CONSOB REGULATION NO. 11971 OF MAY 14, 1999 AND LATER AMENDMENTS AND ADDITIONS.

1. The undersigned Ignazio Capuano, as CEO and Stefano Moccagatta as Financial Reporting Executive of Reno De Medici S.p.A., certify, also taking into account the provisions of Article 154-bis, paragraphs 3 and 4 of Legislative Decree 58 of February 24, 1998:

- the suitability for the characteristics of the business and
- the effective implementation

of the administrative and accounting procedures pertaining to the preparation of the year-end financial statements for the period from January 1 to December 31, 2014.

2. No significant issues have emerged in this regard.

3. It is further certified that

3.1. the separate financial statements:

- a) were prepared in accordance with the applicable international accounting standards recognized in the European Union pursuant to Regulation (EC) no. 1606/2002 of the European Parliament and of the Council of July 19, 2002;
- b) are consistent with the figures reported in the relevant accounting books and records;
- c) are able to provide a true and fair view of the financial position, the results and the cash flows of the issuer and of the companies whose accounts have been consolidated;

3.2. The Directors' Report comprises a reliable analysis of operating performance and results, as well as of the situation of the issuer and of the companies whose accounts have been consolidated, together with a description of the major risks and uncertainties to which they are exposed.

Milan, March 20, 2015

Chief Executive Officer

/f/

Ignazio Capuano

Financial Reporting Executive

/f/

Stefano Moccagatta

INDEPENDENT AUDITOR'S REPORT



Deloitte & Touche S.p.A.
Via Tortona, 25
20144 Milano
Italia
Tel: +39 02 83322111
Fax: +39 02 83322112
www.deloitte.it

AUDITORS' REPORT PURSUANT TO ART. 14 AND 16 OF LEGISLATIVE DECREE No. 39 OF JANUARY 27, 2010

To the Shareholders of
RENO DE MEDICI S.p.A.

1. We have audited the financial statements of Reno De Medici S.p.A., which comprise the statement of financial position as of December 31, 2014, and the income statement, statement of comprehensive income, statement of changes in equity and cash flow statement for the year then ended, and a summary of significant accounting policies and other explanatory notes. These financial statements prepared in accordance with International Financial Reporting Standards as adopted by the European Union and the requirements of national regulations issued pursuant to art. 9 of Italian Legislative Decree n° 38/2005, are the responsibility of the Reno De Medici S.p.A.'s Directors. Our responsibility is to express an opinion on these financial statements based on our audit.
2. We conducted our audit in accordance with the Auditing Standards recommended by CONSOB, the Italian Commission for listed Companies and the Stock Exchange. Those standards require that we plan and perform the audit to obtain reasonable assurance about whether the financial statements are free of material misstatement. An audit includes examining, on a test basis, evidence supporting the amounts and disclosures in the financial statements. An audit also includes assessing the accounting principles used and significant estimates made by the Directors, as well as evaluating the overall financial statement presentation. We believe that our audit provides a reasonable basis for our opinion.

For the opinion on the prior year's financial statements, whose data are presented for comparative purposes, reference should be made to our auditors' report issued on April 4, 2014.

3. In our opinion, the financial statements give a true and fair view of the financial position of Reno De Medici S.p.A. as of December 31, 2014, and of the results of its operations and its cash flows for the year then ended in accordance with International Financial Reporting Standards as adopted by the European Union and the requirements of national regulations issued pursuant to art. 9 of Italian Legislative Decree n° 38/2005.

Ancona Bari Bergamo Bologna Brescia Cagliari Firenze Genova Milano Napoli Padova
Palermo Parma Roma Torino Treviso Verona

Sede Legale: Via Tortona, 25 - 20144 Milano - Capitale Sociale: Euro 10.328.220,00 i.v.
Codice Fiscale/Registro delle Imprese Milano n. 03049560166 - R.E.A. Milano n. 1720239
Partita IVA: IT 03049560166

Member of Deloitte Touche Tohmatsu Limited

4. The Directors of Reno De Medici S.p.A. are responsible for the preparation of the Directors' report in accordance with the applicable laws and regulations. Our responsibility is to express an opinion on the consistency of the Directors' report and of the specific section on corporate governance and ownership structure with reference to the information reported in compliance with art. 123-bis of Italian Legislative Decree n. 58/1998, paragraph 1, letters c), d), f), l), m) and paragraph 2, letter b) in the report on corporate governance and ownership structure, with the financial statements, as required by law. For this purpose, we have performed the procedures required under Auditing Standard n. 001 issued by the Italian Accounting Profession (CNDCEC) and recommended by CONSOB. In our opinion, the Directors' report and the information reported in compliance with art. 123-bis of Italian Legislative Decree n. 58/1998 paragraph 1, letters c), d), f), l), m) and paragraph 2, letter b) included in the specific section on corporate governance and ownership structure are consistent with the financial statements of Reno De Medici S.p.A. as of December 31, 2014.

DELOITTE & TOUCHE S.p.A.

Signed by
Giovanni Gasperini
Partner

Milan, Italy
April 3, 2015

This report has been translated into the English language solely for the convenience of international readers.

PROPOSED RESOLUTION

Dear Shareholders,

the 2014 separate financial statements, which we submit for your approval, show a profit of €3,424,558.50, which we propose to carry forward.

If you agree with this proposal, we invite you to approve the following resolution:

“The Ordinary Shareholders’ Meeting of Reno De Medici S.p.A.:

- having examined the Directors’ Report and all documents attached thereto;*
- having examined the Report of the Board of Statutory Auditors;*
- having seen the Separate Financial Statements as at 12.31.2014;*
- having acknowledged the Report of Deloitte & Touche S.p.A.*

resolves

- to approve the Directors’ Report, the Report on Operations, inclusive of all other documents and Reports, and the Separate Financial Statements as at December 31, 2014;*
- to approve the proposal made by the Board of Directors to allocate the profit of €3,424,558.50 for 2014 as follows:*
 - €171,227.93 to the legal reserve pursuant to article 2430 of the Italian Civil Code;*
 - the remaining €3,253,330.57 to cover previous losses.*
- to instruct the Chairman of the Board of Directors and the Chief Executive Officer, separately, to take all such action necessary to publish and file the Financial Statements as at December 31, 2014”.*

Milan, March 20, 2015

On behalf of the Board of Directors

The Chairman

Signed

Robert Hall

SUMMARY TABLES OF THE KEY FIGURES FROM THE MOST RECENT FINANCIAL STATEMENTS OF THE SUBSIDIARIES, ASSOCIATES AND JOINT VENTURES OF THE RENO DE MEDICI GROUP

In accordance with Article 2429, paragraphs 3 and 4, of the Italian Civil Code, summary tables of the key figures of Reno De Medici Group subsidiaries and associates as at December 31, 2014, as listed below, are attached hereto.

SUBSIDIARIES

Included in the scope of consolidation

Cartiera Alto Milanese S.p.A. in liquidation

Cascades Grundstück GmbH & Co.KG

Emmaus Pack S.r.l.

RDM Blendecques S.A.S.

RDM Ovaro S.p.A.

Reno De Medici Arnsberg GmbH

Reno De Medici Ibérica S.l.u.

Reno De Medici UK Limited

Carta Service Friuliana S.r.l.

ASSOCIATES

Pac Service S.p.A.

JOINT VENTURES

Careo S.r.l.

Manucor S.p.A.

ZAR S.r.l.

Cartiera Alto Milanese S.p.A. in liquidation

Headquarter in Milan- Viale Isonzo, 25

Share capital €200,000

Statement of Financial Position

(thousands of Euros)

| Assets | 12.31.2014 | 12.31.2013 |
|---|--------------|--------------|
| Non-current assets | 162 | 139 |
| Current assets | 3,036 | 9,302 |
| TOTAL ASSETS | 3,198 | 9,441 |
| | | |
| Liabilities and shareholders' equity | 12.31.2014 | 12.31.2013 |
| Shareholders' Equity | 1,130 | 1,230 |
| Provisions for Risks and Charges | 185 | 170 |
| Payables | 1,883 | 8,041 |
| TOTAL LIABILITIES AND SHAREHOLDERS' EQUITY | 3,198 | 9,441 |

Income Statement

(thousands of Euros)

| | 12.31.2014 | 12.31.2013 |
|-----------------------------------|------------|------------|
| Value of production | 12,939 | 20,545 |
| Cost of production | (12,796) | (20,218) |
| Operating profit | 143 | 327 |
| | | |
| Financial income (expense) | (27) | (55) |
| Profit (loss) before taxes | 116 | 272 |
| | | |
| Taxes for the year | (48) | (104) |
| | | |
| Profit (loss) for the year | 68 | 168 |

Cascades Grundstück GmbH & Co.KG

Headquarter in Arnsberg- Hellefelder Street, 51

Share capital €16,000

Statement of Financial Position

(thousands of Euros)

| Assets | 12.31.2014 | 12.31.2013 |
|---|-------------------|-------------------|
| Non-current assets | 307 | 306 |
| Current assets | 2 | 5 |
| TOTAL ASSETS | 309 | 311 |
| Liabilities and shareholders' equity | 12.31.2014 | 12.31.2013 |
| Shareholders' Equity | 307 | 311 |
| Provisions for Risks and Charges | | |
| TFR | | |
| Payables | 2 | 0 |
| TOTAL LIABILITIES AND SHAREHOLDERS' EQUITY | 309 | 311 |

Income Statement

(thousands of Euros)

| | 12.31.2014 | 12.31.2013 |
|-----------------------------------|------------|------------|
| Value of production | | |
| Cost of production | (8) | (2) |
| Operating profit | (8) | (2) |
| Financial income (expense) | | |
| Profit (loss) before taxes | (8) | (2) |
| Taxes for the year | | |
| Profit (loss) for the year | (8) | (2) |

Emmaus Pack S.r.l.

Headquarter in Milan - Viale Isonzo, 25

Share capital €200,000

Statement of Financial Position

| (thousands of Euros) | | |
|---|---------------|---------------|
| Assets | 12.31.2014 | 12.31.2013 |
| Non-current assets | 518 | 437 |
| Current assets | 10,306 | 11,295 |
| TOTAL ASSETS | 10,824 | 11,732 |
| | | |
| Liabilities and shareholders' equity | 12.31.2014 | 12.31.2013 |
| Shareholders' Equity | 793 | 1,414 |
| Provisions for Risks and Charges | 92 | 87 |
| TFR | 244 | 239 |
| Payables | 9,693 | 2,992 |
| TOTAL LIABILITIES AND SHAREHOLDERS' EQUITY | 10,824 | 11,732 |

Income Statement

| (thousands of Euros) | | |
|-----------------------------------|--------------|------------|
| | 12.31.2014 | 12.31.2013 |
| Value of production | 17,628 | 18,701 |
| Cost of production | (17,496) | (17,826) |
| Operating profit | 132 | 875 |
| | | |
| Financial income (expense) | (85) | (75) |
| Profit (loss) before taxes | 47 | 800 |
| | | |
| Taxes for the year | (167) | (281) |
| | | |
| Profit (loss) for the year | (120) | 519 |

RDM Blendecques S.A.S.

Headquarter in Blendecques – Rue de L’Hermitage B.P. 53006

Share capital €1,037,000

Statement of Financial Position

(thousands of Euros)

| Assets | 12.31.2014 | 12.31.2013 |
|---|---------------|---------------|
| Non-current assets | 7,185 | 7,105 |
| Current assets | 11,946 | 11,305 |
| TOTAL ASSETS | 19,131 | 18,410 |
| | | |
| Liabilities and shareholders' equity | 12.31.2014 | 12.31.2013 |
| Shareholders' Equity | (2,793) | (3,239) |
| Provisions for Risks and Charges | | 1,463 |
| TFR | 3,034 | 2,489 |
| Payables | 18,889 | 17,697 |
| TOTAL LIABILITIES AND SHAREHOLDERS' EQUITY | 19,131 | 18,410 |

Income Statement

(thousands of Euros)

| | 12.31.2014 | 12.31.2013 |
|-----------------------------------|----------------|----------------|
| Value of production | 57,417 | 58,067 |
| Cost of production | (58,714) | (59,310) |
| Operating profit | (1,297) | (1,243) |
| | | |
| Financial income (expense) | (251) | (308) |
| Profit (loss) before taxes | (1,548) | (1,551) |
| | | |
| Taxes for the year | (156) | (129) |
| Discontinued operations | 500 | |
| | | |
| Profit (loss) for the year | (1,204) | (1,680) |

Reno De Medici Arnsberg Gmbh

Headquarter in Arnsberg- Hellefelder Street, 51

Share capital €5,112,919

Statement of Financial Position

| (thousands of Euros) | | |
|---|----------------|----------------|
| Assets | 12.31.2014 | 12.31.2013 |
| Non-current assets | 59,827 | 68,430 |
| Current assets | 42,176 | 37,668 |
| TOTAL ASSETS | 102,003 | 106,098 |
| | | |
| Liabilities and shareholders' equity | 12.31.2014 | 12.31.2013 |
| Shareholders' Equity | 52,156 | 55,559 |
| TFR | 17,250 | 13,502 |
| Payables | 32,597 | 37,037 |
| TOTAL LIABILITIES AND SHAREHOLDERS' EQUITY | 102,003 | 106,098 |

Income Statement

| (thousands of Euros) | | |
|-----------------------------------|--------------|------------|
| | 12.31.2014 | 12.31.2013 |
| Value of production | 117,928 | 117,259 |
| Cost of production | (114,945) | (116,560) |
| Operating profit | 2,983 | 699 |
| | | |
| Financial income (expense) | (50) | (429) |
| Profit (loss) before taxes | 2,933 | 270 |
| | | |
| Taxes for the year | (942) | (100) |
| | | |
| Profit (loss) for the year | 1,991 | 170 |

Reno De Medici Ibérica S.l.u.

Headquarter in Prat De Llobregat (Barcelona) calle Selva, 2

Share capital €7,466,578

Statement of Financial Position

(thousands of Euros)

| Assets | 12.31.2014 | 12.31.2013 |
|---|---------------|---------------|
| Non-current assets | 4,282 | 5,040 |
| Current assets | 10,589 | 10,449 |
| TOTAL ASSETS | 14,871 | 15,489 |
| | | |
| Liabilities and shareholders' equity | 12.31.2014 | 12.31.2013 |
| Shareholders' Equity | 5,838 | 6,816 |
| Payables | 9,033 | 8,673 |
| TOTAL LIABILITIES AND SHAREHOLDERS' EQUITY | 14,871 | 15,489 |

Income Statement

(thousands of Euros)

| | 12.31.2014 | 12.31.2013 |
|-----------------------------------|--------------|----------------|
| Value of production | 29,935 | 33,358 |
| Cost of production | (30,794) | (34,723) |
| Operating profit | (859) | (1,365) |
| | | |
| Financial income (expense) | (119) | (95) |
| Profit (loss) before taxes | (978) | (1,460) |
| | | |
| Taxes for the year | | - |
| | | |
| Profit (loss) for the year | (978) | (1,460) |

Reno De Medici UK Limited

Headquarter in Wednesbury – Pacific Avenue, Parkway

Share capital €12,215,441

Statement of Financial Position

| (thousands of Euros) | | |
|---|------------|--------------|
| Assets | 12.31.2014 | 12.31.2013 |
| Non-current assets | | 104 |
| Current assets | | 3,098 |
| TOTAL ASSETS | | 3,202 |
| | | |
| Liabilities and shareholders' equity | 12.31.2014 | 12.31.2013 |
| Shareholders' Equity | (504) | (203) |
| Provisions for Risks and Charges | | |
| TFR | | 21 |
| Payables | 504 | 3,384 |
| TOTAL LIABILITIES AND SHAREHOLDERS' EQUITY | | 3,202 |

Income Statement

| (thousands of Euros) | | |
|-----------------------------------|--------------|----------------|
| | 12.31.2014 | 12.31.2013 |
| Value of production | 584 | 7,163 |
| Cost of production | (833) | (8,816) |
| Operating profit | (249) | (1,643) |
| | | |
| Financial income (expense) | (28) | (27) |
| Profit (loss) before taxes | (277) | (1,670) |
| | | |
| Taxes for the year | | |
| | | |
| Profit (loss) for the year | (277) | (1,670) |

Reno De Medici Ovaro S.p.A. (formerly Reno Logistica S.r.l. in liquidation)

Headquarter in Milan - Viale Isonzo, 25

Share capital €12,500,000

Statement of Financial Position

(thousands of Euros)

| Assets | 12.31.2014 | 12.31.2013 |
|---|---------------|---------------|
| Non-current assets | 10,795 | 11,748 |
| Current assets | 27,196 | 24,855 |
| TOTAL ASSETS | 37,991 | 36,603 |
| | | |
| Liabilities and shareholders' equity | 12.31.2014 | 12.31.2013 |
| Shareholders' Equity | 13,465 | 11,385 |
| Provisions for Risks and Charges | 177 | 189 |
| TFR | 2,441 | 2,308 |
| Payables | 21,908 | 22,721 |
| TOTAL LIABILITIES AND SHAREHOLDERS' EQUITY | 37,991 | 36,603 |

Income Statement

(thousands of Euros)

| | 12.31.2014 | 12.31.2013 |
|-----------------------------------|--------------|--------------|
| Value of production | 43,731 | 43,558 |
| Cost of production | (40,382) | (40,432) |
| Operating profit | 3,349 | 3,126 |
| | | |
| Financial income (expense) | (57) | (242) |
| Profit (loss) before taxes | 3,292 | 2,884 |
| | | |
| Taxes for the year | (1,071) | (951) |
| Profit (loss) for the year | 2,221 | 1,933 |

Careo S.r.l. (*)

Headquarter in Milan - Viale Isonzo, 25

Share capital €100,000

Statement of Financial Position

(thousands of Euros)

| Assets | 12.31.2014 | 12.31.2013 |
|---|--------------|--------------|
| Non-current assets | 823 | 761 |
| Current assets | 6,541 | 8,367 |
| TOTAL ASSETS | 7,364 | 9,128 |
| | | |
| Liabilities and shareholders' equity | 12.31.2014 | 12.31.2013 |
| Shareholders' equity | 371 | 267 |
| Non-current liabilities | 3,153 | 2,904 |
| Current liabilities | 3,840 | 5,957 |
| TOTAL LIABILITIES AND SHAREHOLDERS' EQUITY | 7,364 | 9,128 |

Income Statement

(thousands of Euros)

| | 12.31.2014 | 12.31.2013 |
|-----------------------------------|------------|------------|
| Value of production | 13,061 | 13,378 |
| Cost of production | (12,433) | (12,805) |
| Operating profit | 628 | 573 |
| | | |
| Financial income (expense) | (34) | (177) |
| Profit (loss) before taxes | 594 | 396 |
| | | |
| Taxes for the year | (270) | (279) |
| | | |
| Profit (loss) for the year | 324 | 117 |

(*) Figures refer to the consolidated data prepared for equity accounting used in the Reno De Medici Group Consolidated Financial Statements.

Manucor S.p.A.

Headquarter in Milan – Via Durini, 16/18

Share capital €10,000,000

Statement of Financial Position

(thousands of Euros)

| Assets | 12.31.2014 | 12.31.2013 |
|---|----------------|----------------|
| Non-current assets | 71,370 | 78,498 |
| Current assets | 43,242 | 45,131 |
| TOTAL ASSETS | 114,612 | 123,629 |
| | | |
| Liabilities and shareholders' equity | 12.31.2014 | 12.31.2013 |
| Shareholders' equity | 8,131 | 3,093 |
| Non-current liabilities | 68,258 | 22,828 |
| Current liabilities | 38,223 | 97,708 |
| TOTAL LIABILITIES AND SHAREHOLDERS' EQUITY | 114,612 | 123,629 |

Income Statement

(thousands of Euros)

| | 12.31.2014 | 12.31.2013 |
|-----------------------------------|-----------------|----------------|
| Value of production | 166,839 | 171,320 |
| Cost of production | (175,291) | (174,836) |
| Operating profit | (8,452) | (3,516) |
| | | |
| Financial income (expense) | (2,762) | (1,152) |
| Other income (expense) | | |
| Profit (loss) before taxes | (11,214) | (4,668) |
| | | |
| Taxes for the year | 1,514 | 1,241 |
| | | |
| Profit (loss) for the year | (9,700) | (3,427) |

PAC Service S.p.A.

Headquarter in Vigonza (PD) – Via Julia, 47

Share capital €1,000,000

Statement of Financial Position

| (thousands of Euros) | | |
|---|---------------|---------------|
| Assets | 12.31.2014 | 12.31.2013 |
| Non-current assets | 2,310 | 2,518 |
| Current assets | 10,579 | 11,186 |
| TOTAL ASSETS | 12,889 | 13,704 |
| | | |
| Liabilities and shareholders' equity | 12.31.2014 | 12.31.2013 |
| Shareholders' Equity | 6,166 | 5,885 |
| Provisions for Risks and Charges | 201 | 202 |
| TFR | 510 | 490 |
| Payables | 6,012 | 7,127 |
| TOTAL LIABILITIES AND SHAREHOLDERS' EQUITY | 12,889 | 13,704 |

Income Statement

| (thousands of Euros) | | |
|-----------------------------------|--------------|--------------|
| | 12.31.2014 | 12.31.2013 |
| Value of production | 19,896 | 17,380 |
| Cost of production | (18,318) | (16,089) |
| Operating profit | 1,577 | 1,291 |
| | | |
| Financial income (expense) | 101 | 91 |
| Extraordinary income (expense) | (34) | 0 |
| Profit (loss) before taxes | 1,644 | 1,382 |
| | | |
| Taxes for the year | (553) | (458) |
| | | |
| Profit (loss) for the year | 1,091 | 924 |

Carta Service Friuliana S.r.l. (formerly RDM Tissue core S.r.l. in liquidation)

Headquarter in Milan - Viale Isonzo,25

Share capital €60,000

Statement of Financial Position

(thousands of Euros)

| Assets | 12.31.2014 | 12.31.2013 |
|---|------------|------------|
| Non-current assets | 5 | 7 |
| Current assets | 42 | 168 |
| TOTAL ASSETS | 47 | 175 |
| Liabilities and shareholders' equity | 12.31.2014 | 12.31.2013 |
| Shareholders' Equity | 47 | 47 |
| TFR | | |
| Payables | | 128 |
| TOTAL LIABILITIES AND SHAREHOLDERS' EQUITY | 47 | 175 |

Income Statement

(thousands of Euros)

| | 12.31.2014 | 12.31.2013 |
|-----------------------------------|------------|------------|
| Value of production | | |
| Cost of production | (4) | (5) |
| Operating profit | (4) | (5) |
| Financial income (expense) | 4 | |
| Profit (loss) before taxes | | (5) |
| Taxes for the year | | |
| Profit (loss) for the year | | (5) |

Zar S.r.l.

Headquarter in Milan

Share capital €90,000

Statement of Financial Position

(thousands of Euros)

| Assets | 12.31.2014 | 12.31.2013 |
|---|--------------|--------------|
| Non-current assets | 2 | 4 |
| Current assets | 7,087 | 4,037 |
| TOTAL ASSETS | 7,089 | 4,041 |
| | | |
| Liabilities and shareholders' equity | 12.31.2014 | 12.31.2013 |
| Shareholders' Equity | 139 | 121 |
| Payables | 6,950 | 3,920 |
| TOTAL LIABILITIES AND SHAREHOLDERS' EQUITY | 7,089 | 4,041 |

Income Statement

(thousands of Euros)

| | 12.31.2014 | 12.31.2013 |
|-----------------------------------|------------|------------|
| Value of production | 13,905 | 24,010 |
| Cost of production | (13,887) | (23,978) |
| Operating profit | 18 | 32 |
| | | |
| Financial income (expense) | | (3) |
| Profit (loss) before taxes | 18 | 29 |
| | | |
| Taxes for the year | | |
| | | |
| Profit (loss) for the year | 18 | 29 |

Reno De Medici S.p.A.

Viale Isonzo, 25
20135 Milan

Share capital Euro 185,122,487.06

Fiscal code and VAT no. 00883670150

E-mail: info@rdmgroup.com

www.rdmgroup.com



Printed on FSC Mix certified paper