Pre-print of: Xu, Zhikun, et al. “Formulating tumor-homing peptides as regular nanoparticles enhances receptor-mediated cell penetrability”. Lliurat a Elsevier. Final version avalaible in DOI: 10.1016/j.matlet.2015.04.055

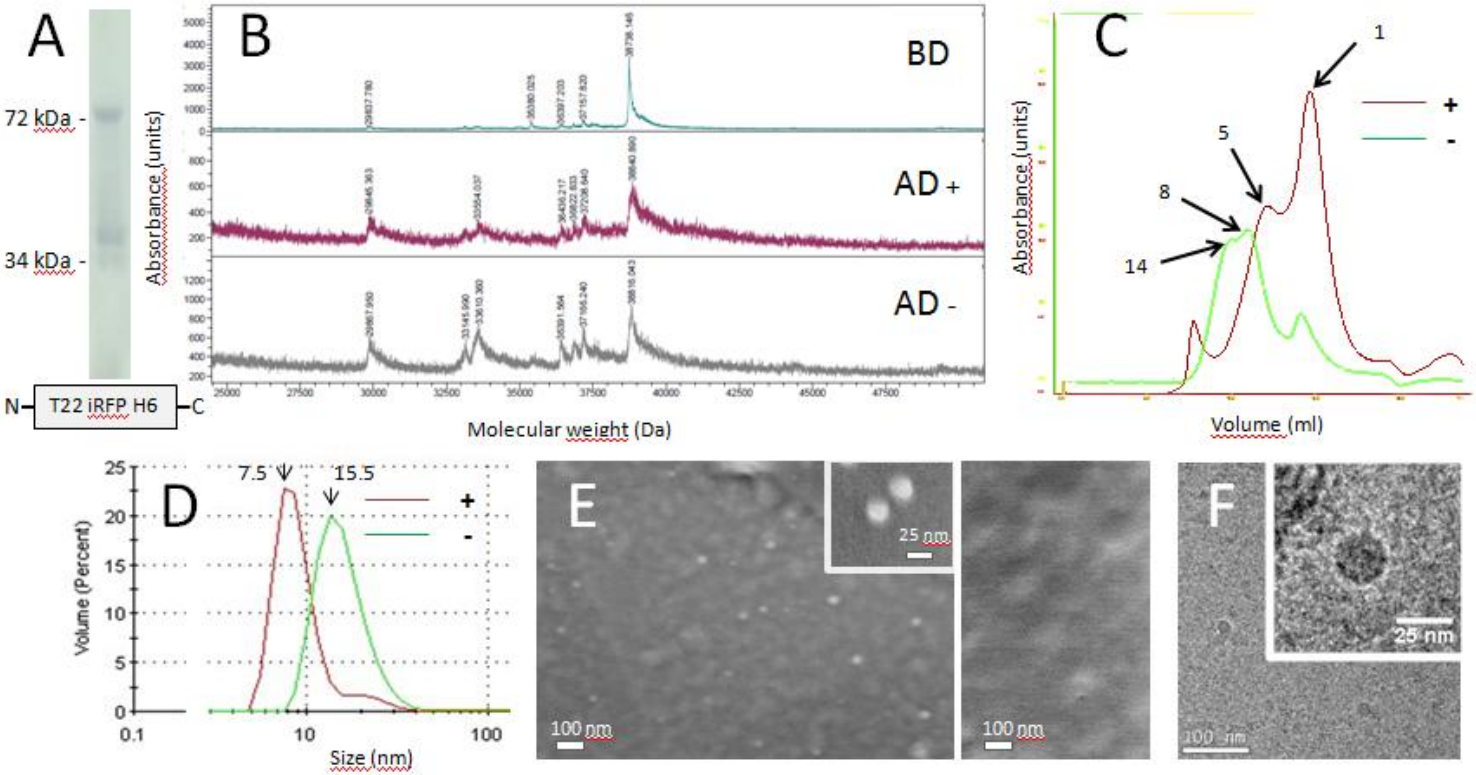

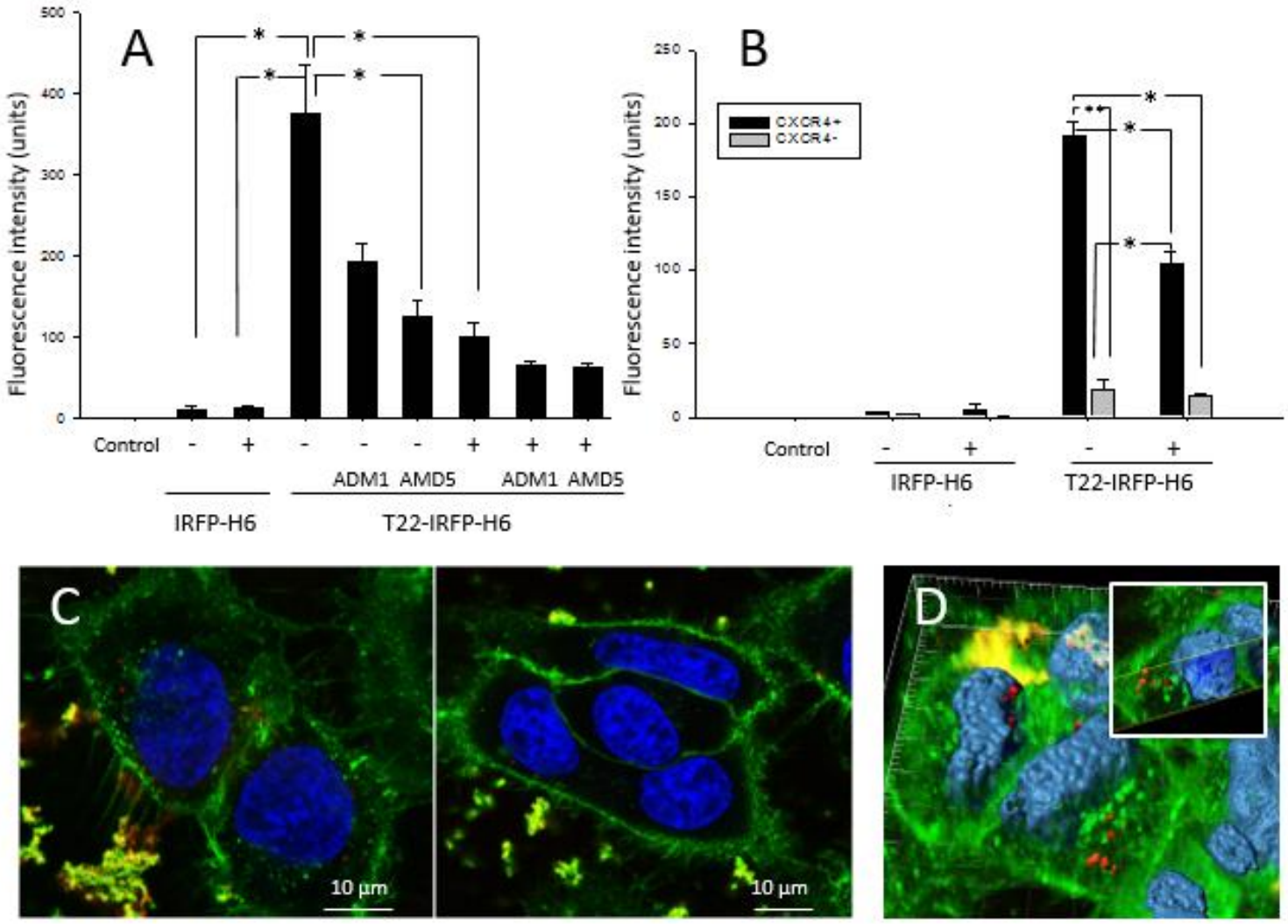
A
Fluorescence intensity (units)
500
400
300
200
100
0
Control
-
+
-
-
-
+
+
+
ADM1
AMD5
ADM1
AMD5
IRFP-H6
T22-IRFP-H6
B
Fluorescence intensity (units)
250
200
150
100
50
0
CXCR4+
CXCR4-
Control
-
+
-
+
IRFP-H6
T22-IRFP-H6
C
10 µm
10 µm
D