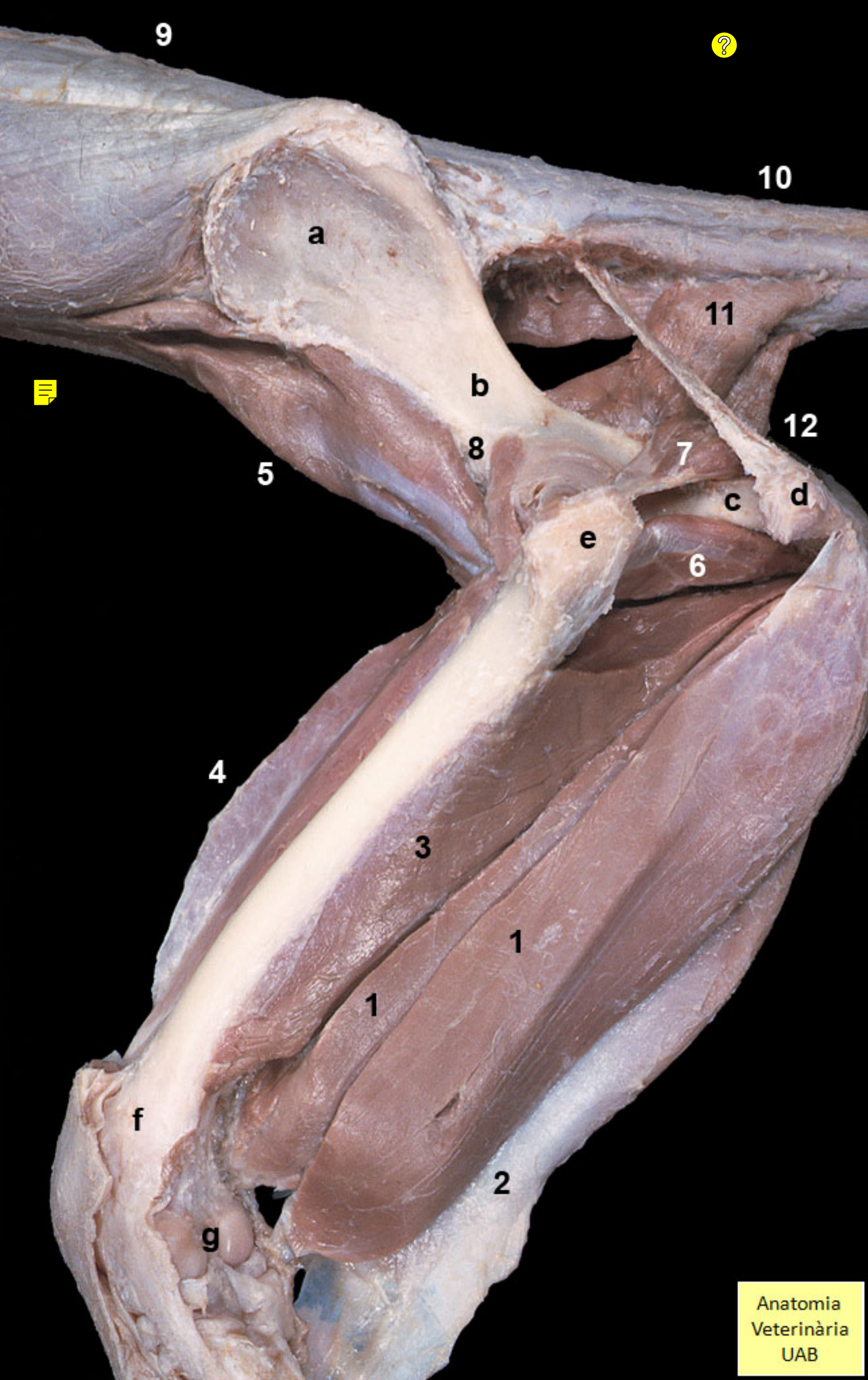

Anatomia Veterinària UAB