UAB
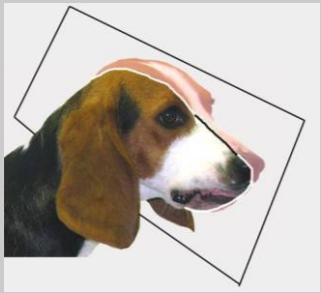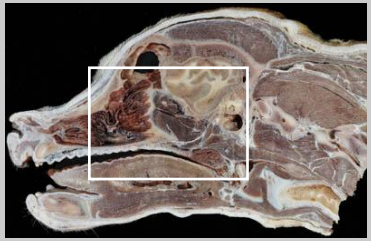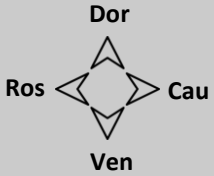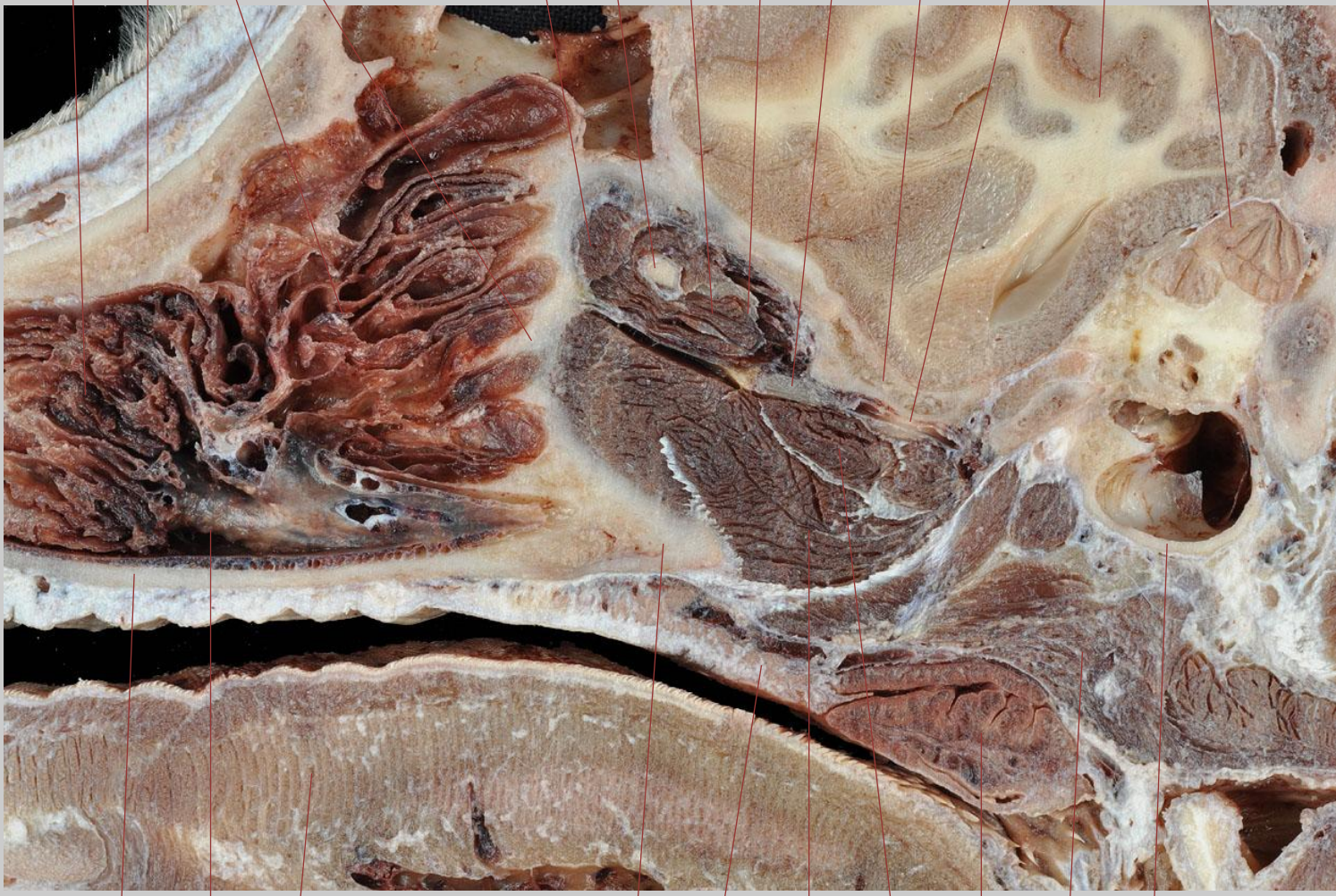
Sección sagital 2.1
Cabeza y cuello