UAB
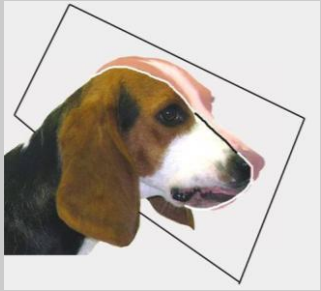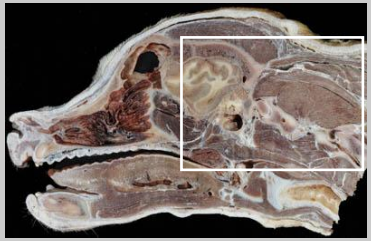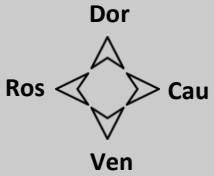
Sección sagital 2.2
Cabeza y cuello