UAB
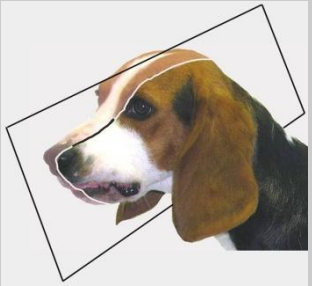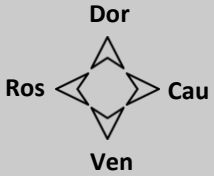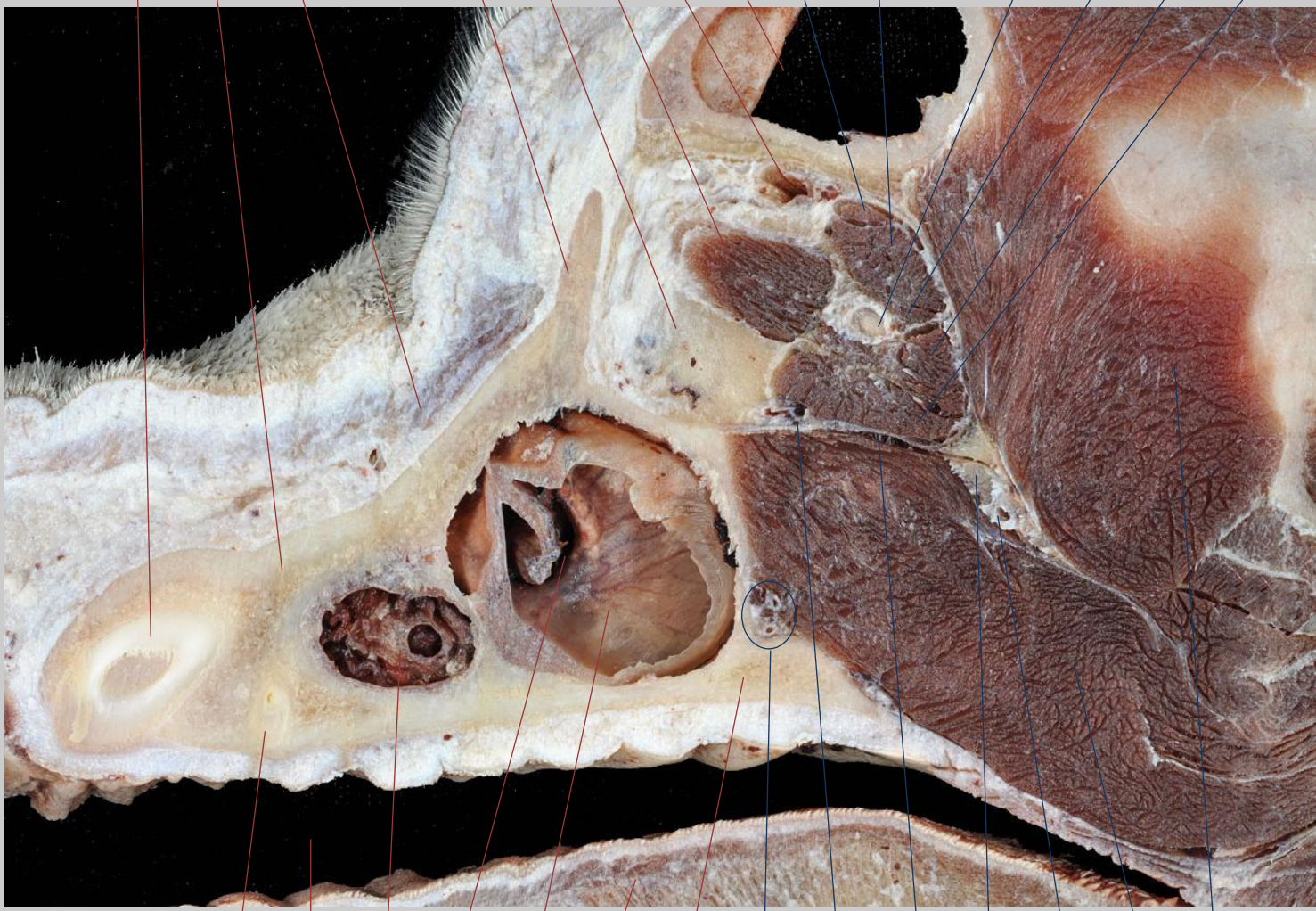
Sección sagital 3.1
Cabeza y cuello