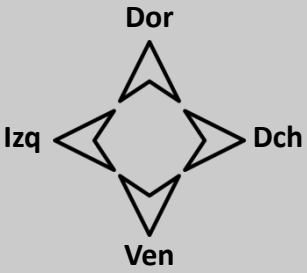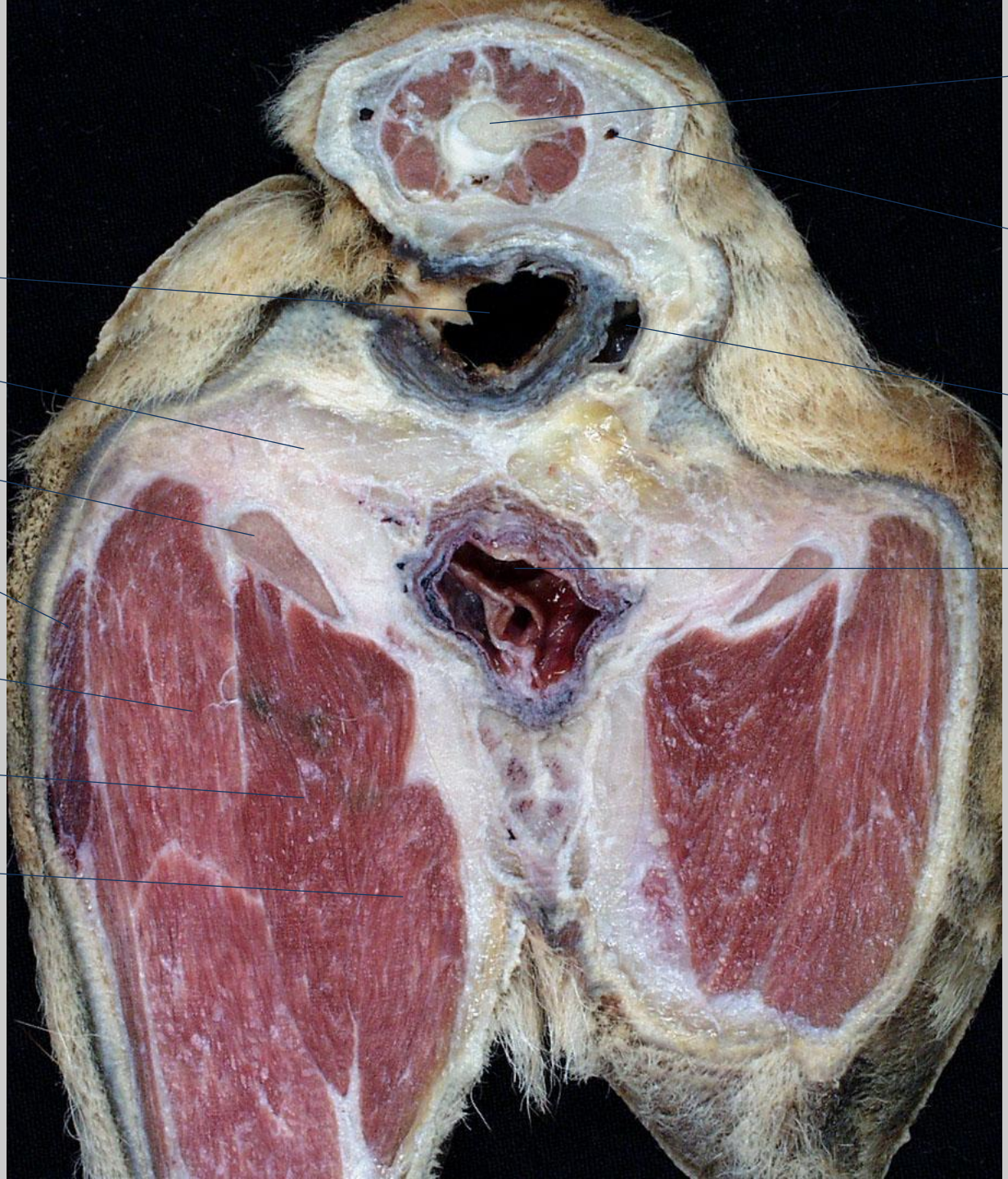Sección transversal 35 Hembra
Pelvis, visión caudal