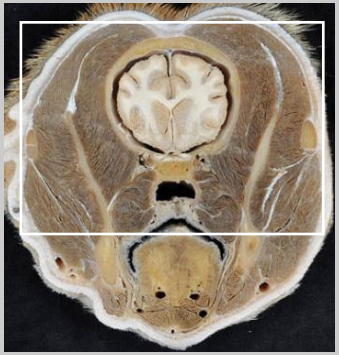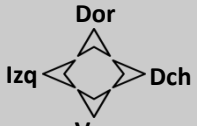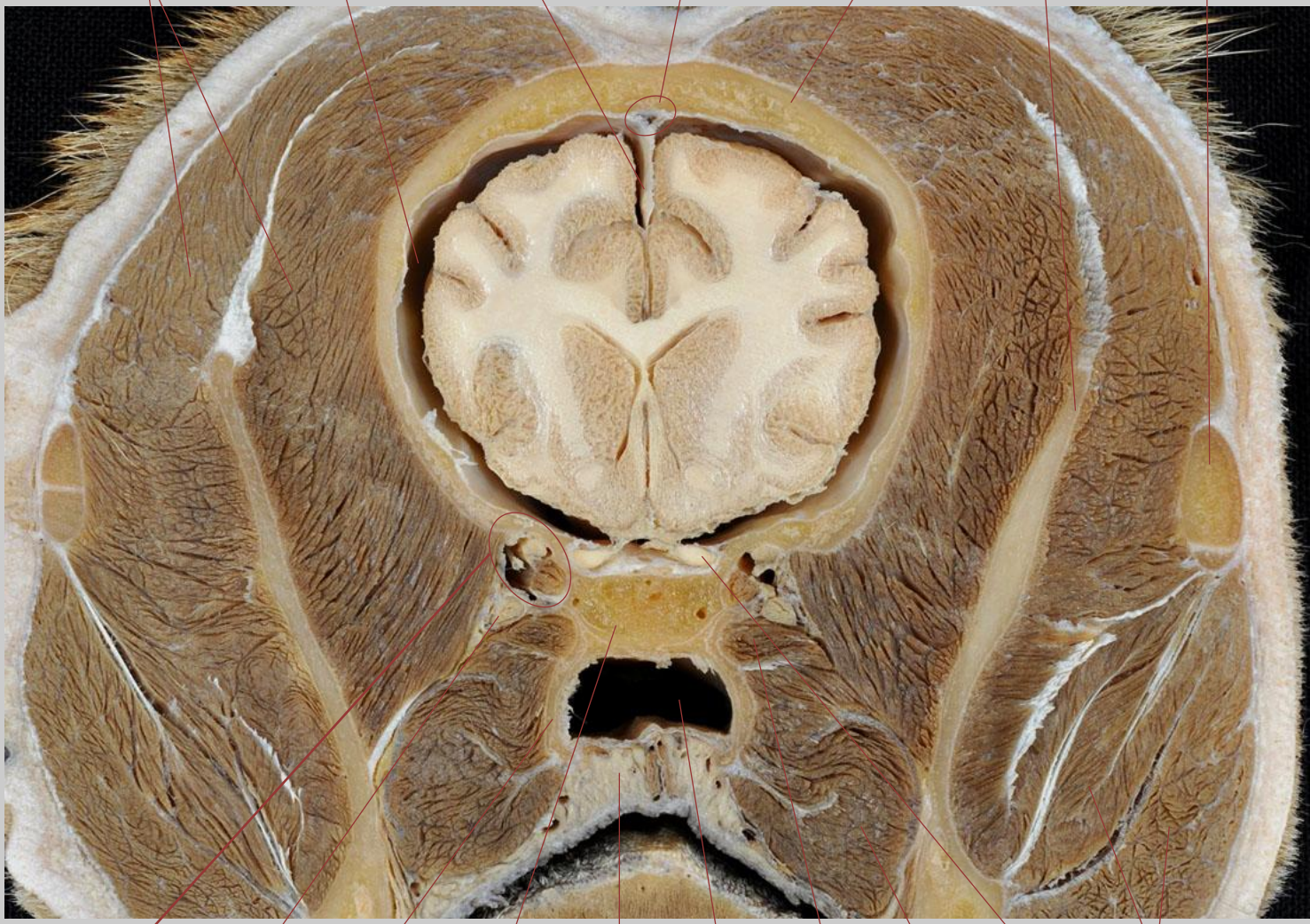Sección transversal 6.1
Cabeza, visión caudal