

113

Año 1850

[Handwritten blue ink scribbles and a diagonal line]

115

24.

Violino P^{mo} = Princ^{te}

Rigodone.

del Bajle, La Esmeralda

por

J. Turch

[Decorative flourish]

No. 1.

futti

fin

futti

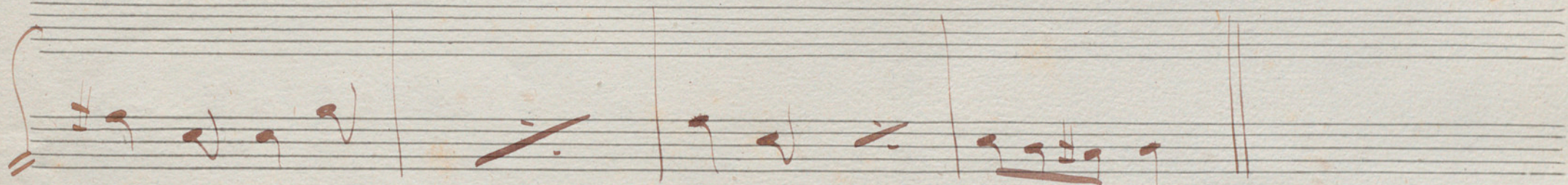
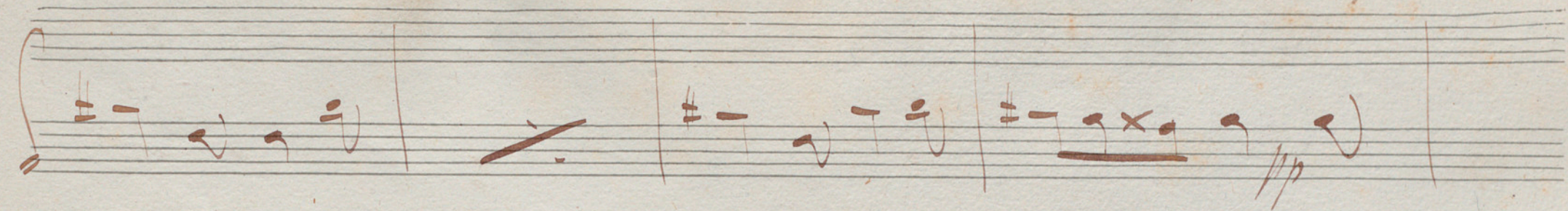

Handwritten signature or initials, possibly "D.C.", written in a cursive style.

No. 2. *cornet*

fatti

Coda

tutti

No 3

Coda

D. C.

No. 4.

Andte

p

cres

Roda

p

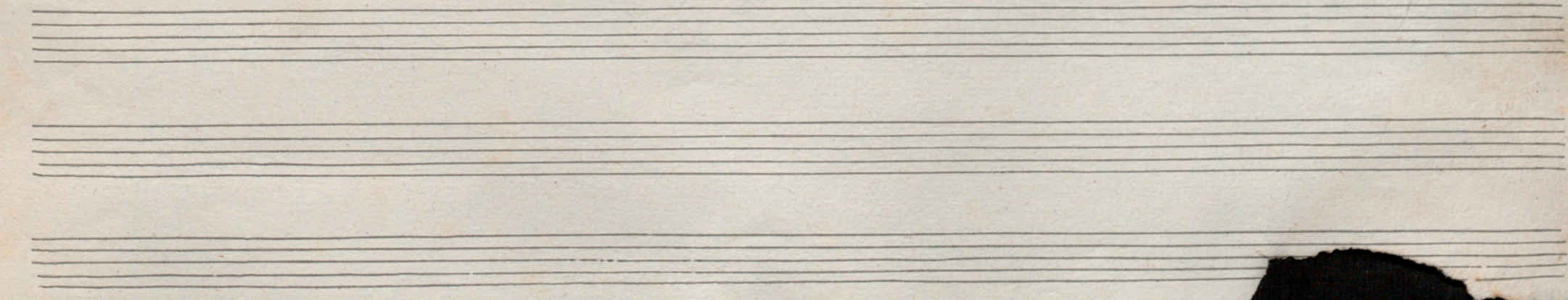
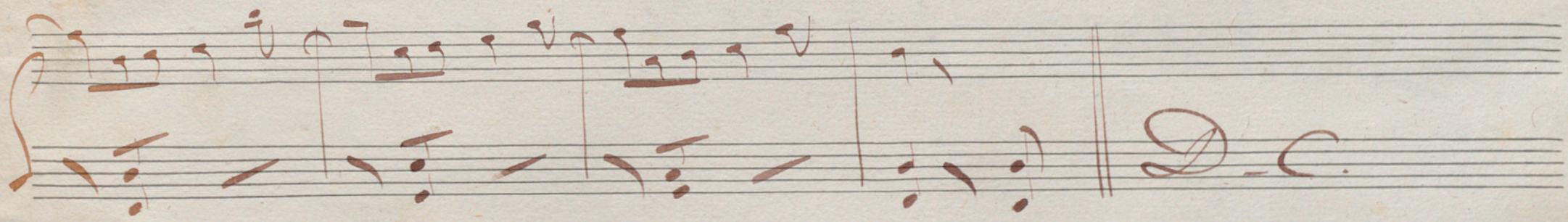
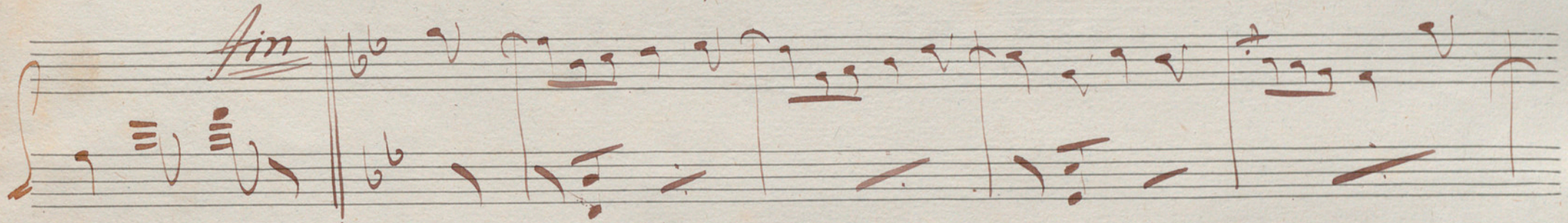
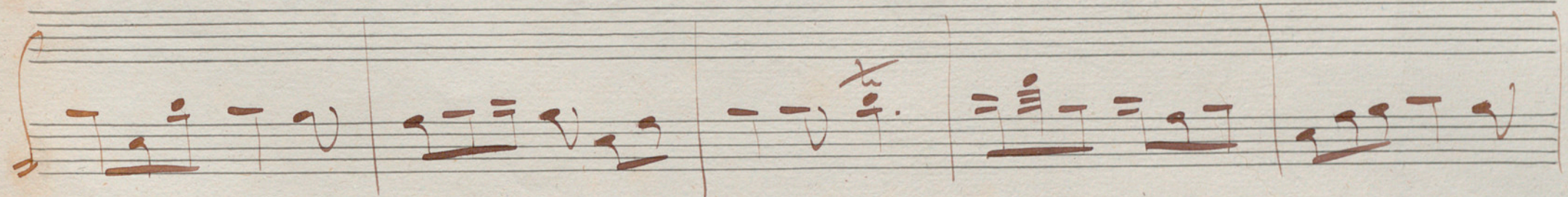
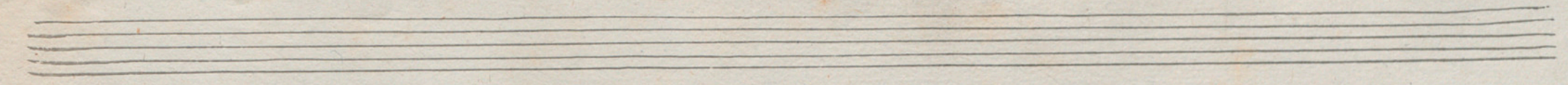

No. 5 *Andante*

Coda

Ain $\frac{2}{4}$ *1^a y 3^a vez*

D.C.

2^a y^a A^{ve}z

D.C.

Esmeralda Rigodones G. Surch Violin I.

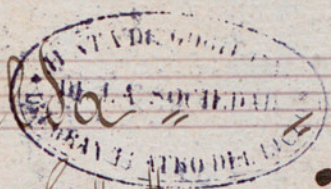

D.C.

Allegro 3/4

Coda

D. C.

Allegro

Cada

Four empty musical staves at the bottom of the page.

No. 5

Fin

1^a y 3^a vez

2^a y 4^a vez

D. b.

D. b.

This is a handwritten musical score for a piece titled "No. 5". The score is written on ten staves. The first five staves feature a complex rhythmic pattern of repeated notes, likely representing a keyboard instrument. The sixth staff begins with a double bar line and the word "Fin". Following this, the score continues with several staves of music, including repeat signs (slashes with dots) and dynamic markings such as "D. b.". Handwritten annotations in the margins indicate "1^a y 3^a vez" and "2^a y 4^a vez", suggesting repeated sections. The notation includes various note values, rests, and accidentals, all in a cursive, historical style.

B. Turck *et*

La Esmeralda (Rigodone)

Violin 2^{do}

L.C.

96: 2

D. C.

Coda.

763

Coda

fin

D. C. a. S.

N^o 4

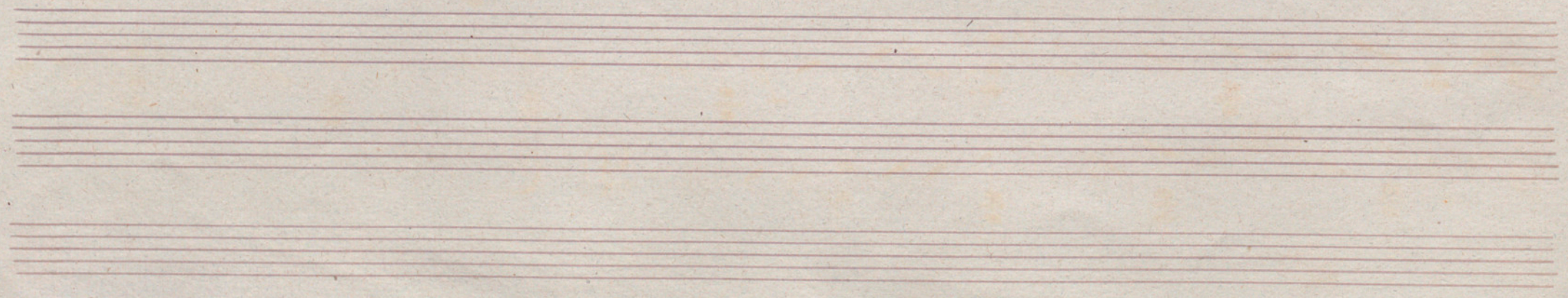

No 5

fin 2 3a y 3a vez y 5a

2^a y 4^a vez

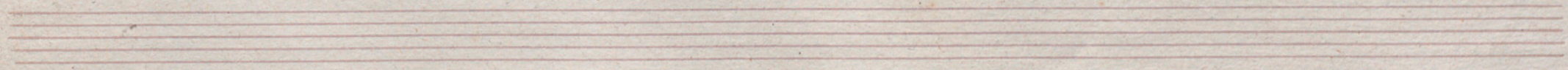

J. Furch

La Esmeralda

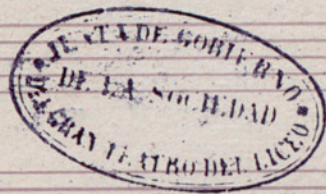

Viola

(Rigodones)

D. C.

N^o 2

Coda

No 3

D. C.

No 4

Four empty musical staves at the bottom of the page, consisting of four sets of five horizontal lines.

No. 5 =

Jurón

La Esmeralda

Rigodones

Violoncello

No. 1

Coda

f. *p.* *f.* *pp*

No 2

No. 3

- Staff 3: Continuation of the melody, ending with a *Coda* marking and a double bar line.
- Staff 4: Continuation of the melody, ending with a double bar line.

No 4

Four empty musical staves at the bottom of the page, consisting of four sets of five-line red staves.

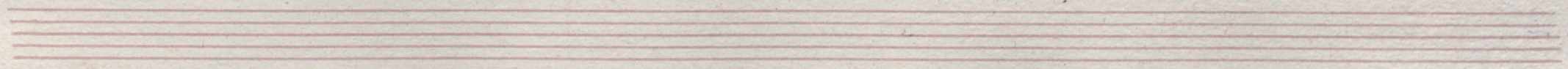

La Esmeralda.

Rigodon.

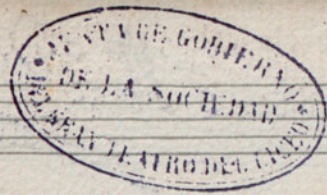

Basso.

~~No. 2.~~

2.

No. 3.

D.C.

No. 4.

Emeralda.

Rigodon

Flautin

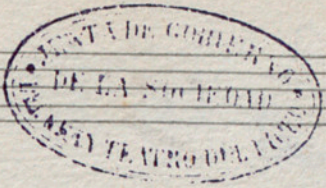

S. S. P.

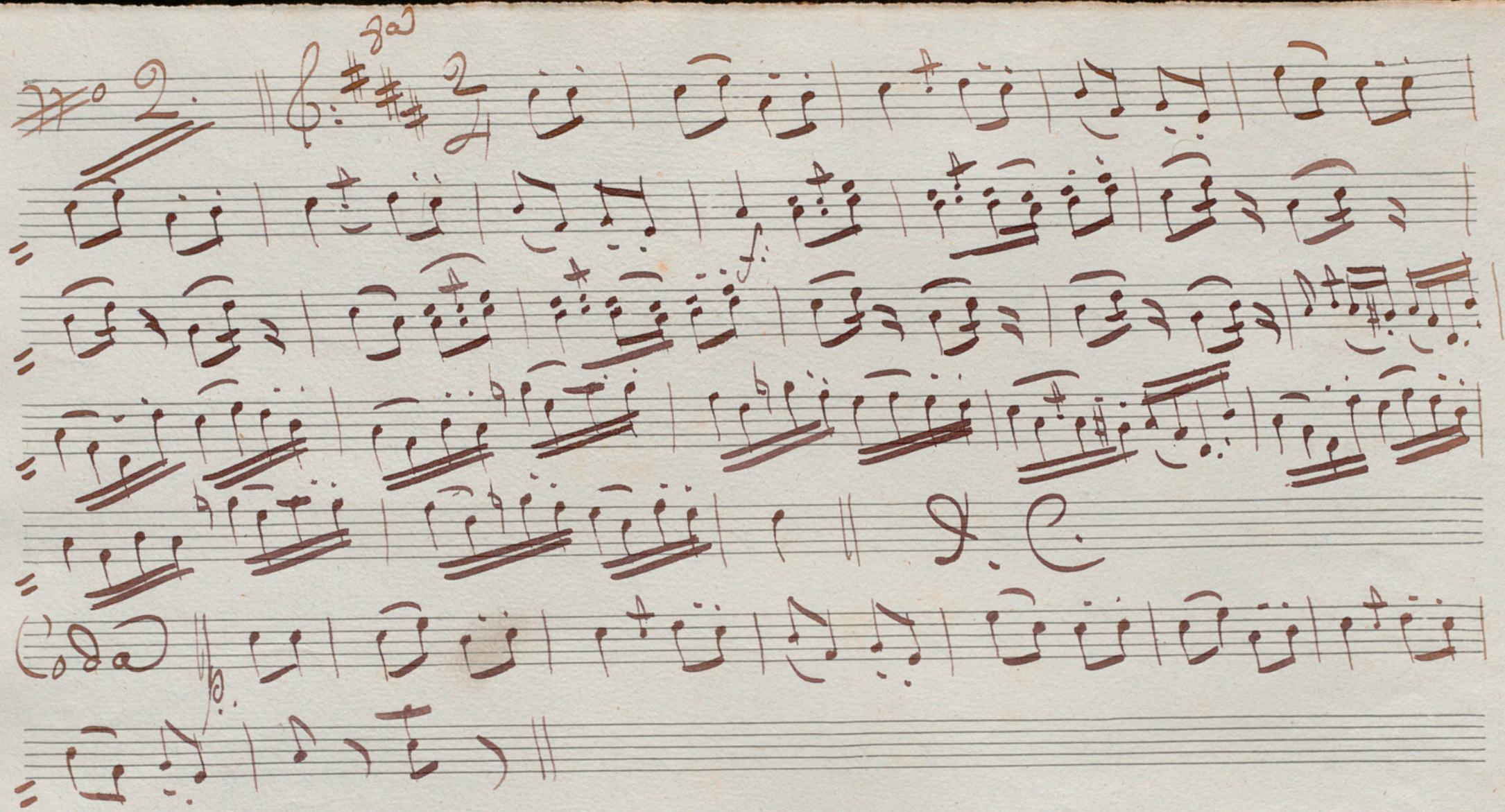

Four empty musical staves at the bottom of the page, consisting of five-line systems.

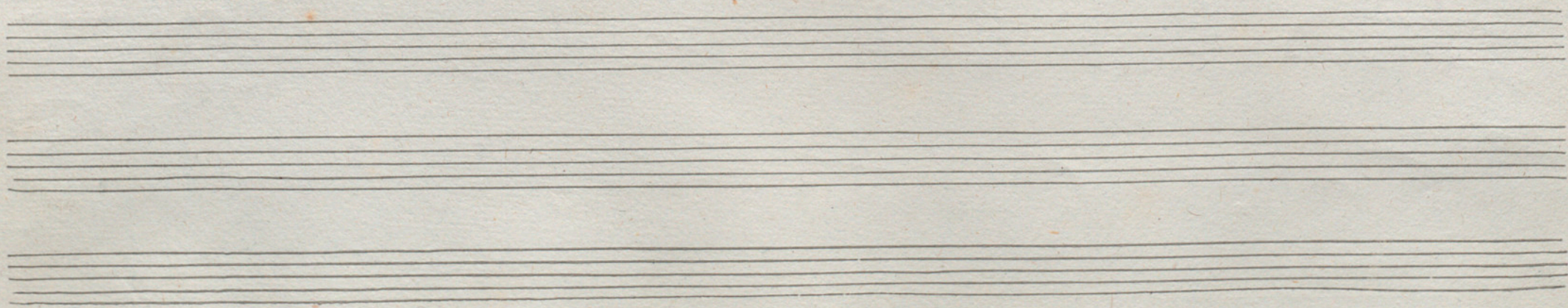

No 5 || *8^{va}*
6
8^{va}
Coda
Coda
Fin.

3. 22 2
animato
D. C.

3. 22 2
3.
3.
3.
3.

La Esmeralda Rigodone *Furib* Clarinete 1.º en Do.

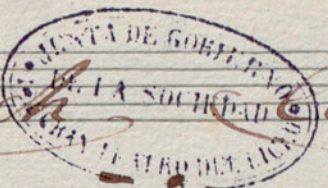

No. 1.

fin.

D.C.

No 2. $\text{C} \text{ } \text{D} \text{ } \text{E} \text{ } \text{F} \text{ } \text{G} \text{ } \text{A} \text{ } \text{B} \text{ } \text{C}$ $\text{D} \text{ } \text{E} \text{ } \text{F} \text{ } \text{G} \text{ } \text{A} \text{ } \text{B} \text{ } \text{C}$

$\text{C} \text{ } \text{D} \text{ } \text{E} \text{ } \text{F} \text{ } \text{G} \text{ } \text{A} \text{ } \text{B} \text{ } \text{C}$ $\text{D} \text{ } \text{E} \text{ } \text{F} \text{ } \text{G} \text{ } \text{A} \text{ } \text{B} \text{ } \text{C}$

$\text{C} \text{ } \text{D} \text{ } \text{E} \text{ } \text{F} \text{ } \text{G} \text{ } \text{A} \text{ } \text{B} \text{ } \text{C}$ $\text{D} \text{ } \text{E} \text{ } \text{F} \text{ } \text{G} \text{ } \text{A} \text{ } \text{B} \text{ } \text{C}$

$\text{C} \text{ } \text{D} \text{ } \text{E} \text{ } \text{F} \text{ } \text{G} \text{ } \text{A} \text{ } \text{B} \text{ } \text{C}$ $\text{D} \text{ } \text{E} \text{ } \text{F} \text{ } \text{G} \text{ } \text{A} \text{ } \text{B} \text{ } \text{C}$

$\text{C} \text{ } \text{D} \text{ } \text{E} \text{ } \text{F} \text{ } \text{G} \text{ } \text{A} \text{ } \text{B} \text{ } \text{C}$

Coda $\text{C} \text{ } \text{D} \text{ } \text{E} \text{ } \text{F} \text{ } \text{G} \text{ } \text{A} \text{ } \text{B} \text{ } \text{C}$

Empty musical staves

No. 3

D.C.

No 4.

Four empty musical staves are located at the bottom of the page, below the main score. They are blank, with only the five-line structure visible.

No 5

fin 2^a y 3^a vez

2^a y 3^a vez

Two empty musical staves are located at the bottom of the page, consisting of five-line staves without any notation.

La Esmeralda Rigadones por *Thurck* Clarinete 2º En La

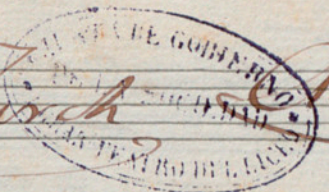

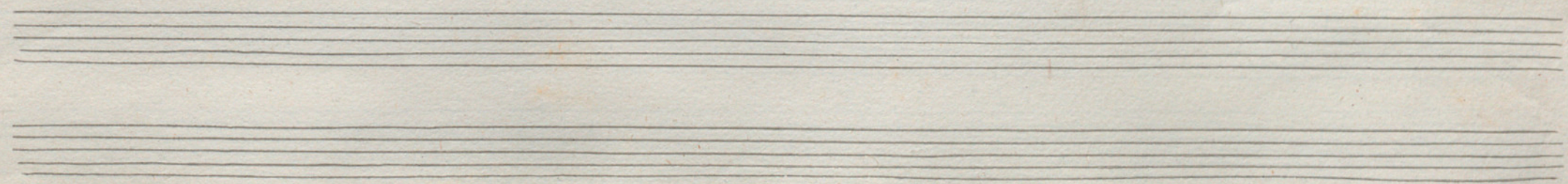

No. 2. *2 soli*

Coda Handwritten musical notation on a five-line staff, starting with the word "Coda" and followed by notes.

Four empty five-line musical staves at the bottom of the page.

No 3 $\text{C} \text{ } \flat \text{ } 2$

Coda

Fin

D.C.

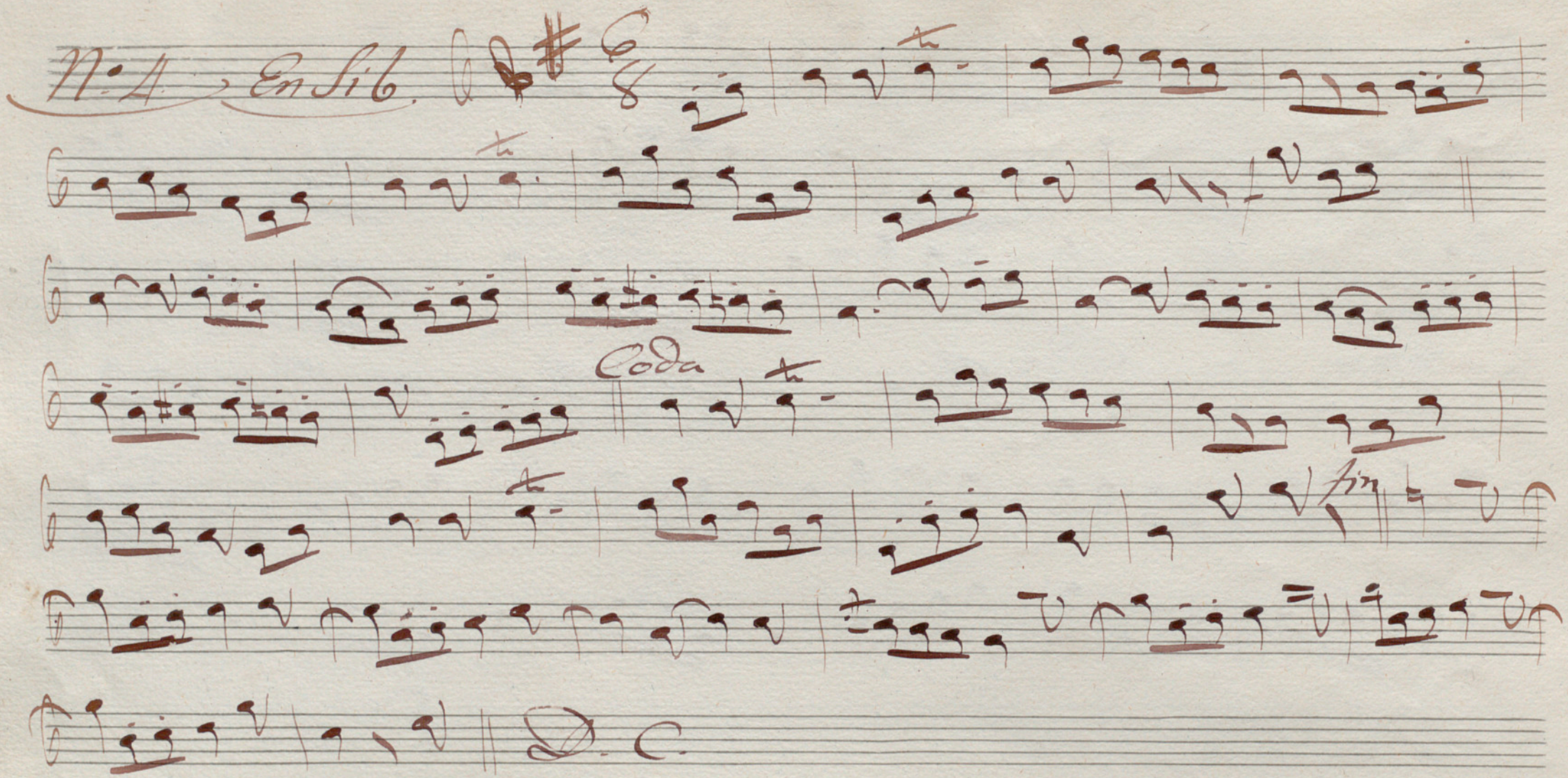
No. 4. En Sib. 

Empty musical staves for additional notation.

En La

No 5

Coda

Fin

2/4 1^a 3^a vez

2^a 4^a vez

Esmeralda.

Rigodon

Cornu.

In mi#

No 1.

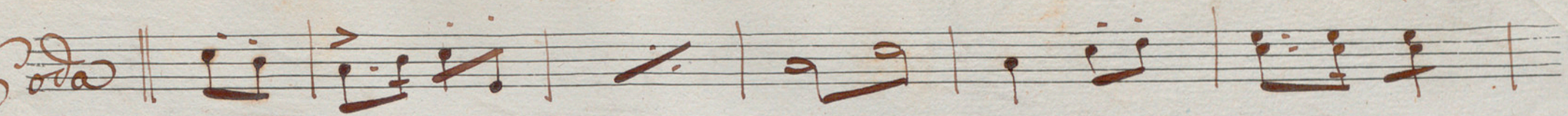
Coda || 

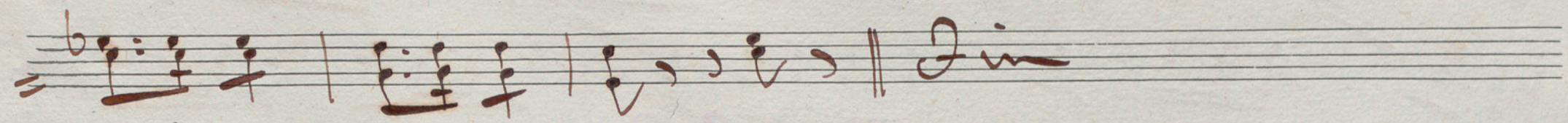
 *Fin*

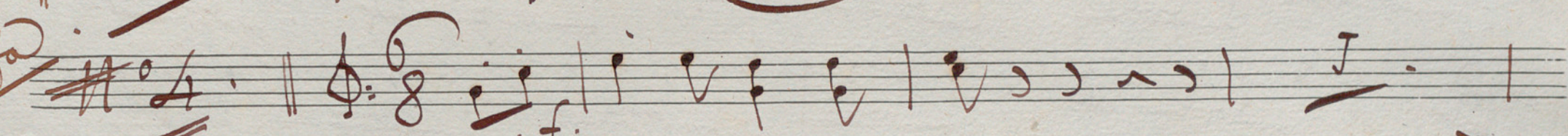
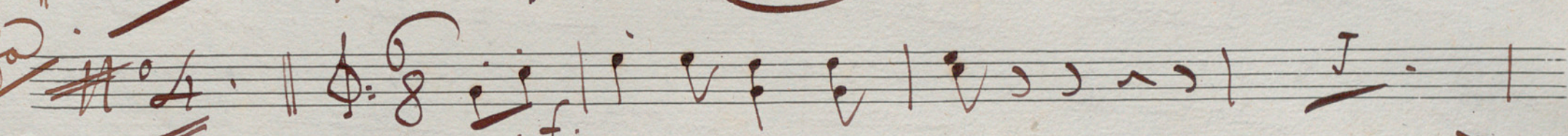

In fa ~~~~ 

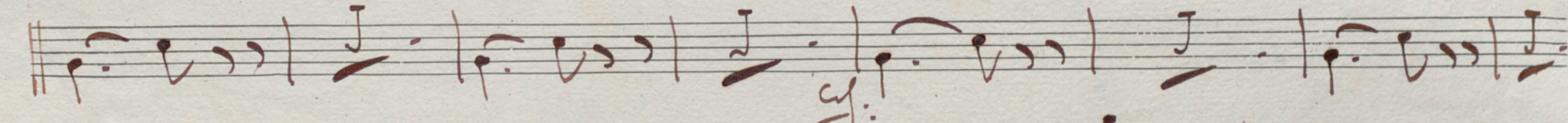

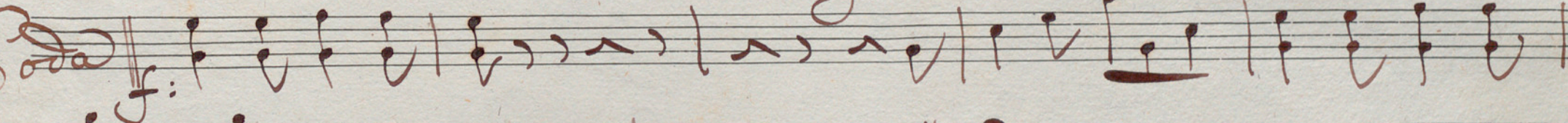
Coda 

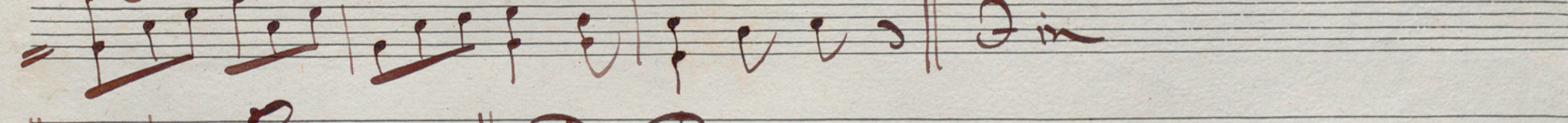
 *Fin*

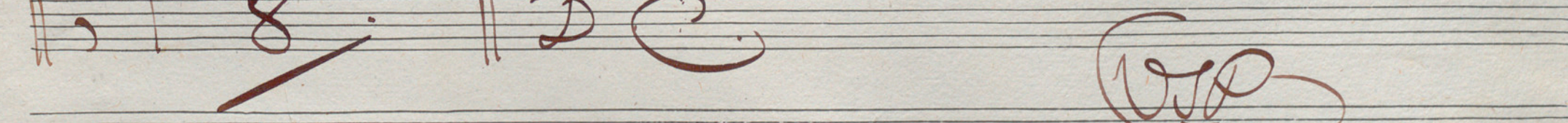

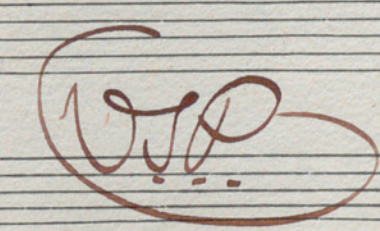

Intro.

No 5.

6/8
ff.

Coda

Fin

Coda

La Esmeralda

Argodonez por J. Y. Y. Y.

Cornetín 1.º en La
Quinto

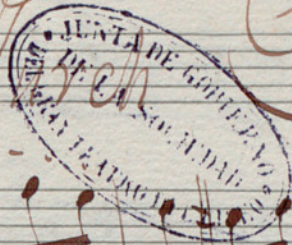

Key markings include "No 3" at the beginning, "Coda" near the end of the third staff, and "fin" above the fifth staff. The notation includes various note values, rests, and dynamic markings such as accents and slurs.

Four empty musical staves at the bottom of the page, consisting of five horizontal lines each, with no notation.

- Staff 6:** Contains a large, decorative flourish or signature.

In La
5/8 6/8

fin 2. *1. y 3. ver* 16

2. y 3. ver 6 *marcato con forza*

deciso

Esmeraldas Rigodones J. Surcho

Allegro

Corneta 2^o in La

No. 1^o

Four empty musical staves, providing space for further notation.

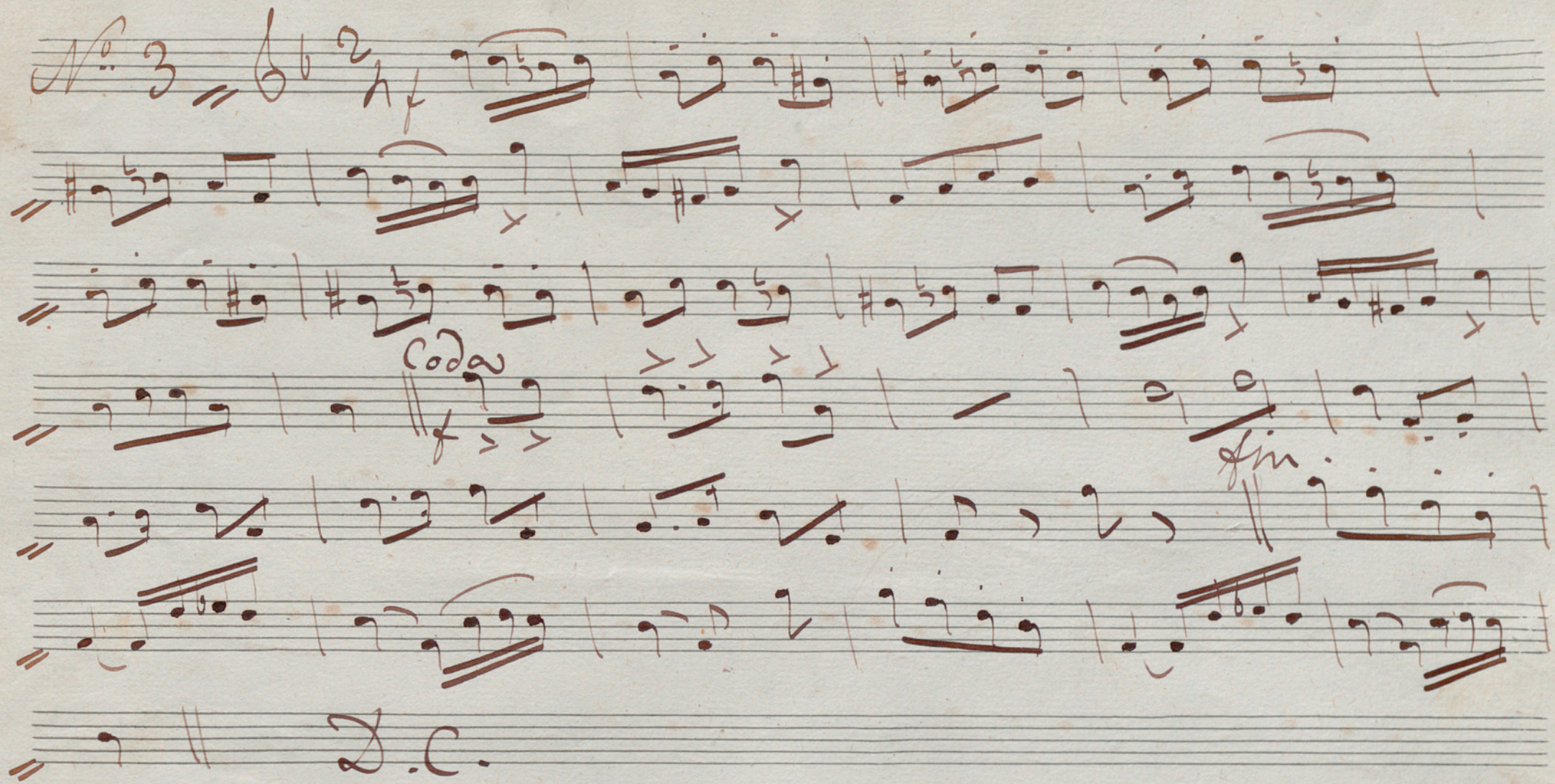

3/8

Codex

fin

D.C.

Three empty musical staves at the bottom of the page.

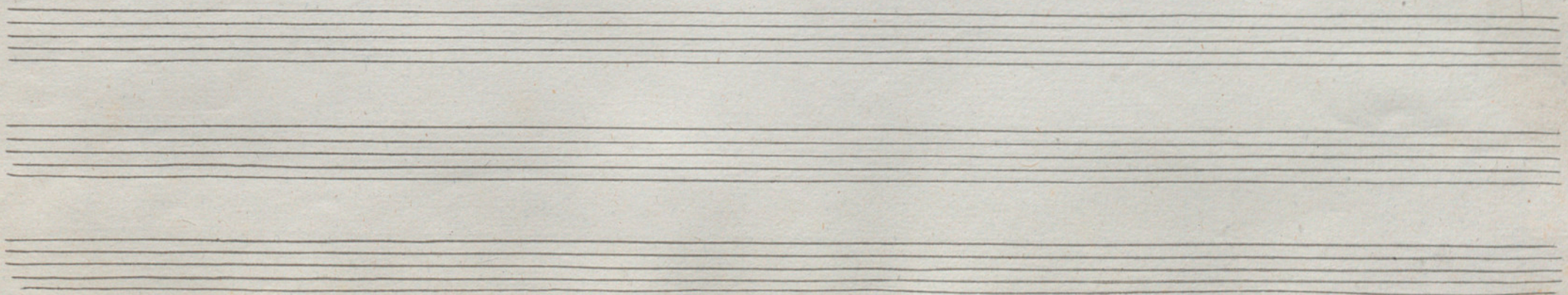

No 4^o Sib #6

Coda

fin

D.C.

No. 5. *Ynda*

fin *1^{ma} 3^{ta} vez* *D.C.*

marcato con forza

2^a vez *deciso* *D.C.*

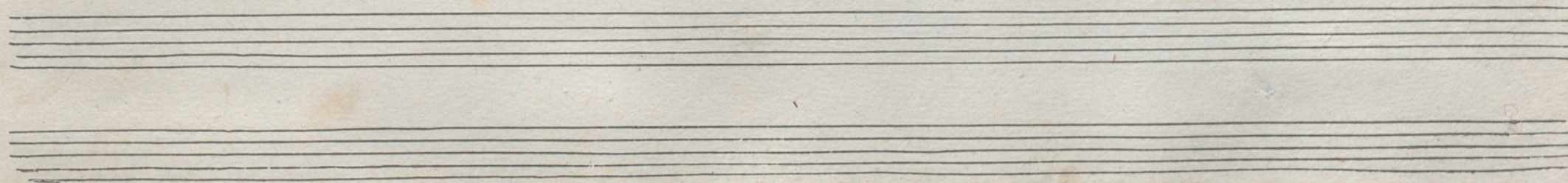

Emeralda.

Rigodonef.

Trombon J^o.

Amato

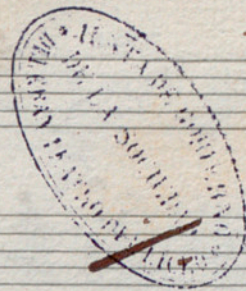

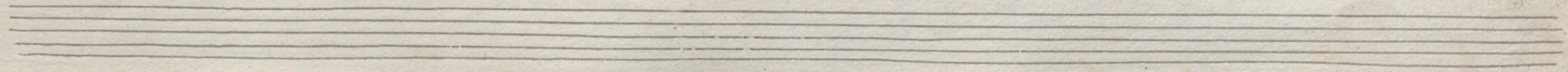

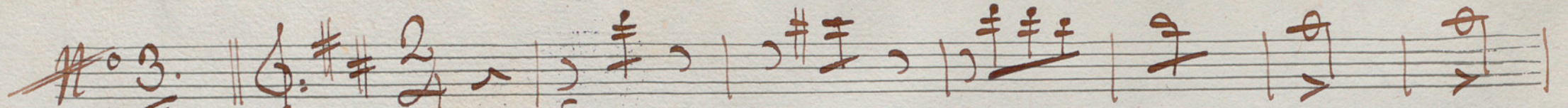
~~No 3.~~ || $\text{G:} \# \# 2/4$ 

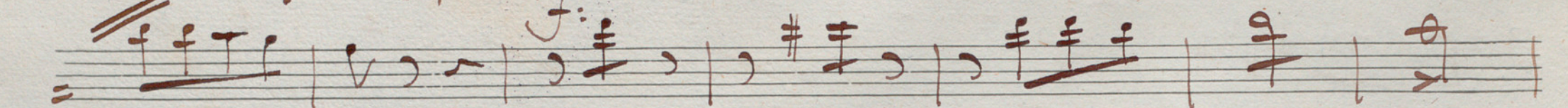

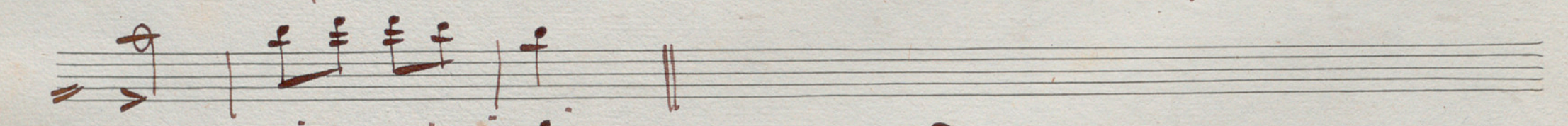

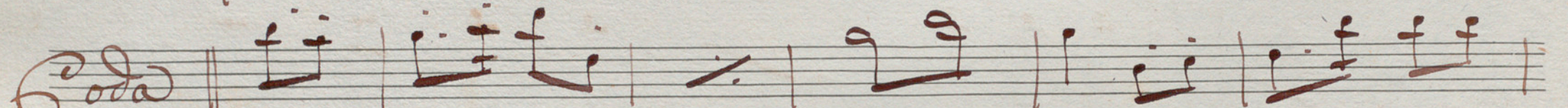
Coda || 

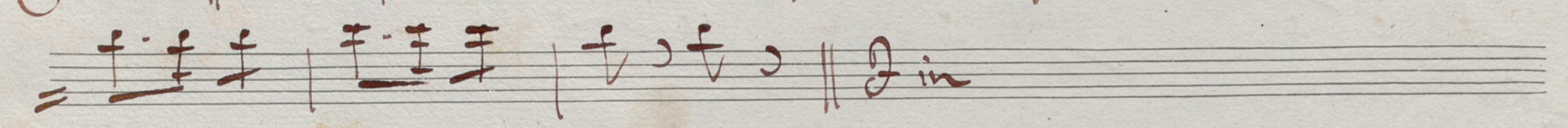

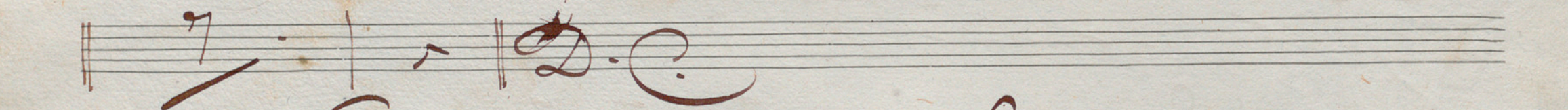
~~No 4.~~ $\text{C:} \flat 8/8$ 

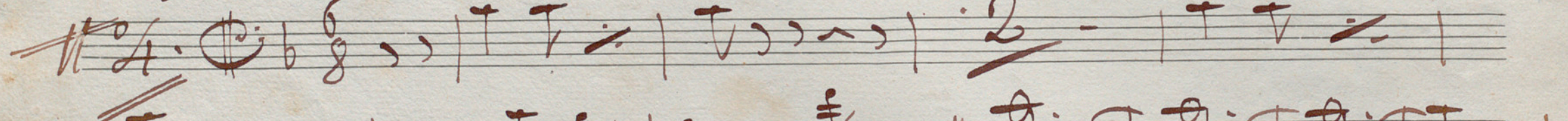

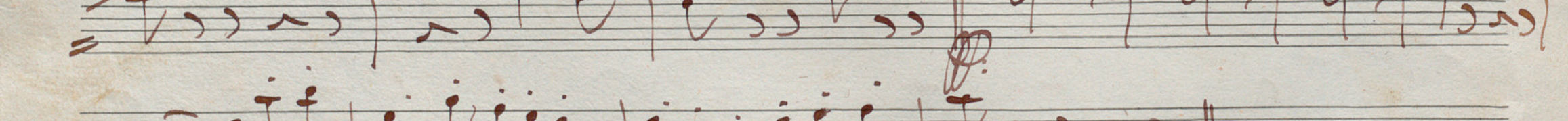
leg. 

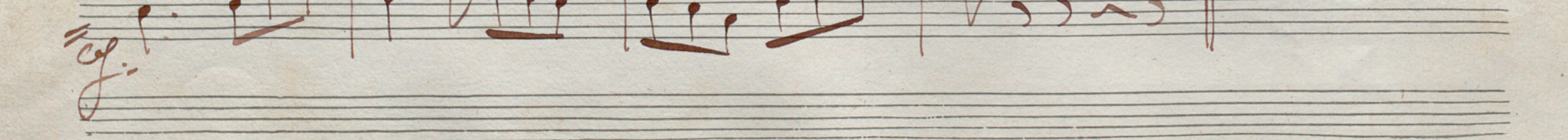

Emeralda.

Rigodonef.

Trombon 2^{do}
Am^{to}

W.P.

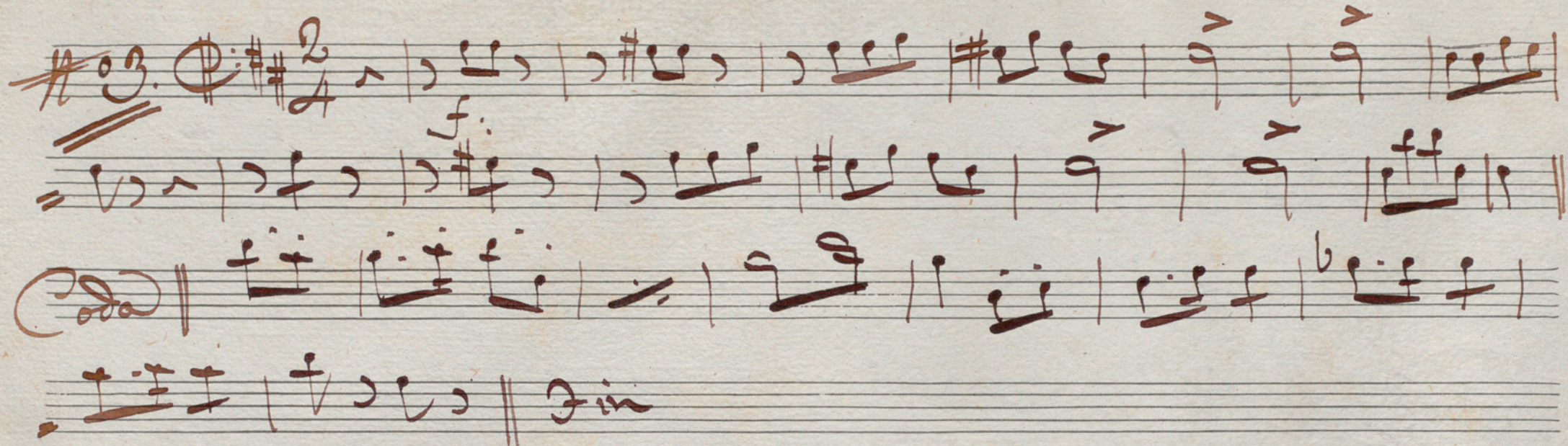
~~No. 3.~~ $\text{C}\sharp$ $\text{D}\sharp$ $\frac{2}{4}$ *f.* 

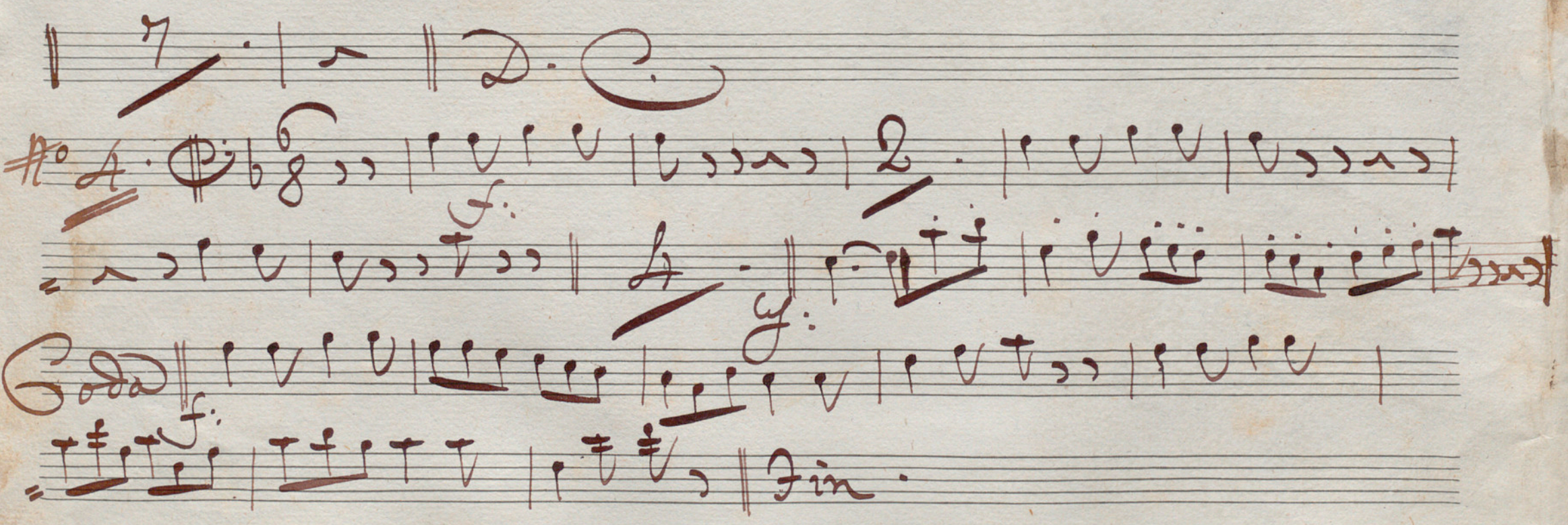
~~No. 4.~~ $\text{C}\sharp$ $\text{D}\sharp$ $\frac{8}{8}$ *f.* 

No 5. $\text{C} \# \# 8 f$

Fin.

1^a y 8^a vq. $\# \# 2$ 16. C

2^a y 4^a vq. $\# 8 f$

C

Esmeraldas.

Rigodón.

Trombon 3o.

Aumto

Handwritten signature or initials in a circular flourish.

~~No 3. 2/4~~

No 3. 2/4

7

No 4. 8/8

8

No. 5. $\text{C} \# \#$ f.

Fin

1^a y 3^a vz. $\#$ $\frac{2}{4}$ 16 D. C.

2^a y 4^a vz. $\#$ f.

f.

Emeralda.

Rigodone.

Figle.

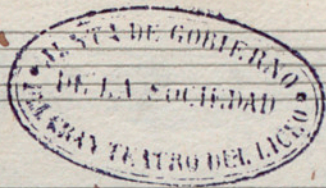

V. S. P.

Emeralda.

Rigodonef.

F. Capra

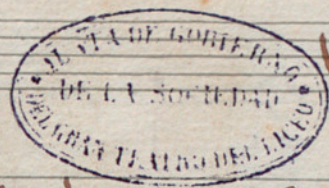

Nº I. **Fin**

f

Nº 2. **f**

Coda **f** **Fin**

(Handwritten signature or initials)

#5: *8* *ff* *Boda* *Fin.*

16 *16* *2.C.*
2a. y 4a. vy: *3* *3* *3* *2.C.*

Emeralda.

Rigodonef.

Timpani.

Inmi#

#01. $\text{C} \frac{3}{4}$ | G4 | A4 | B4 | C5 | / | / | G4 | A4 | B4 | C5 |

A4 | B4 | C5 | / | / | G4 | A4 | B4 | C5 || Fin

Tuba

#02.

2/4.

$\text{C} \frac{2}{4}$ | G4 | / | G4 | A4 | B4 | C5 | / | / | G4 | A4 | B4 | C5 |

G4 | A4 | B4 | C5 | G4 | A4 | B4 | C5 | / | / | G4 | A4 | B4 | C5 |

G4 | A4 | B4 | C5 | / | / | G4 | A4 | B4 | C5 |

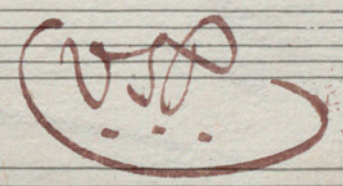

In re.
~~No 3.~~ $\frac{2}{4}$

Coda $\frac{3}{4}$ *Fin*

In fa.
~~No 4.~~ $\frac{2}{4}$

Coda $\frac{8}{4}$ *Fin*

No. 5. *Inve.* *coda*

|| *Fin.*

1^a y 3^a vez. || $\frac{2}{4}$ 16. || D.C.

2^a y 4^a vez. || $\frac{6}{8}$ 3. | 3. | 3. |

3. | 3. | 3. || D.C.

Fin
8 | 9, 7 -