

Violin Principal

Tolka

Coalicion

Introduccion

9.

*triscando*

marcial

Potka  
Obligato  $\text{G}^b \frac{2}{4}$

Violin  $\text{G}^b \frac{2}{4}$

Violin <sup>Violino</sup> I<sup>o</sup>

Solha

Coalicion

Introduccion

Marcial

# Solka

2/4

Violin 2<sup>o</sup>

Solha

Coaxicion

Introduccion.

marcial

Solka ||  $\text{G}^{\flat} \frac{2}{4}$

*Violle*

*Solker*

*Coaxicion*

*Introduccion*

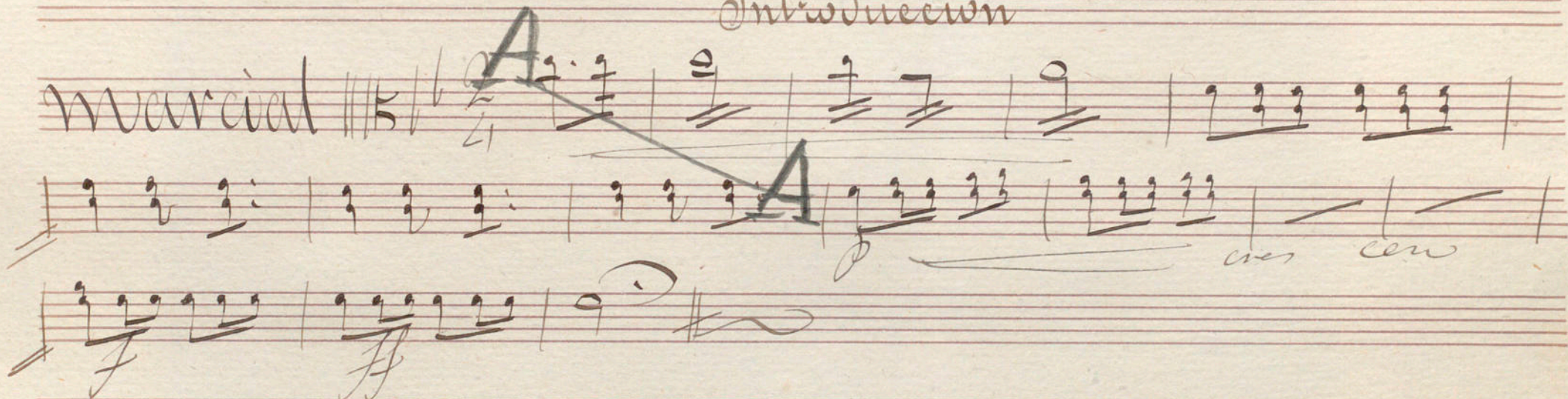
*Marchial* 

Soltra

Basso

Basso

Solha

Coalicion

Introduccion

Marcial

♩: 2/4

~

A

9

9

9

9

9

9

9

9

9

9

9

9

9

9

9

9

Solka

Op. 24

2/4

Flautin

Solka

Coalicion

Introduccion

Polka

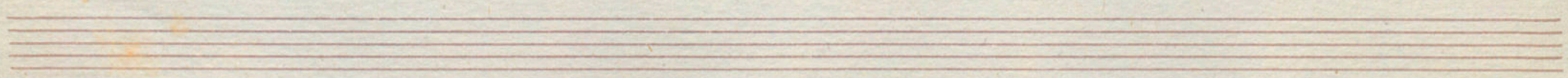

Flauta

# Tolka

# Coalicion

# Flauta

## Introduccion

Marchial  $\text{S}^b$  2/4

Handwritten signature or initials.

Talka

Lib

Clarinetto <sup>1<sup>a</sup></sup>  
Clarinetto S.

Solha

Coxlicion

Introduccion

marcial

*mf*

*p* *cres* *f*

Lib

# Polka

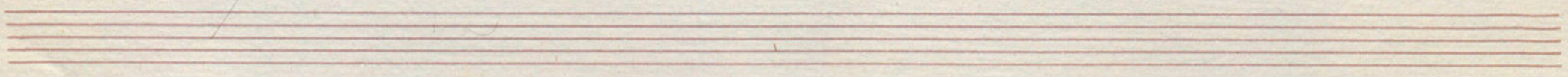

Lib.

Clarinete 2<sup>o</sup>  
Clarinet 2

Solha

Coalicion

Introduccion

marcial ||  $\text{C}$   $\frac{2}{4}$  **A**

lib

# Solka

$\text{2/4}$

*Trompa 1<sup>a</sup> (en mi b)*  
*Trompa 2<sup>a</sup> (en mi b)*

*Tolka*

*Coalicion*

*Introduccion*

*Marchial*  $\frac{2}{4}$  *A*

Page 2 of 10

Tolka

Coalicion

Trompa 2<sup>a</sup> (en mi b)

Introduccion

marcial  $\frac{2}{4}$  A | 9 9 | 9 2 9 | 9 ~ 9 | 9 | 9 |

A 9 T 9 T 9 T 9 | 9 9 9 9 | 9 9 9 9 | 9 9 9 9 |

Solka

2/4

Empty musical staves at the bottom of the page.

*Y<sup>H</sup> Gib*

*Correccion<sup>da</sup> S<sup>o</sup>*

*Solha*

*Coaxicion*

*Introduccion*

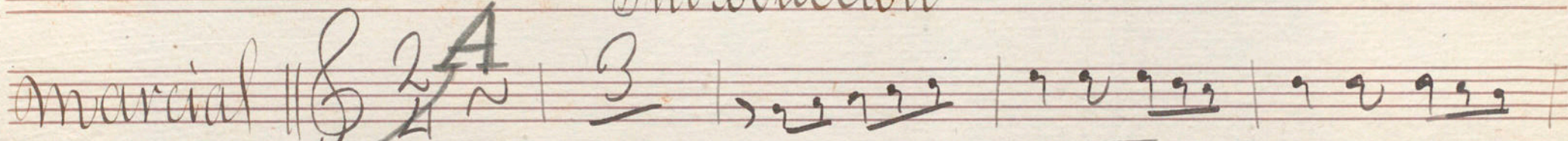
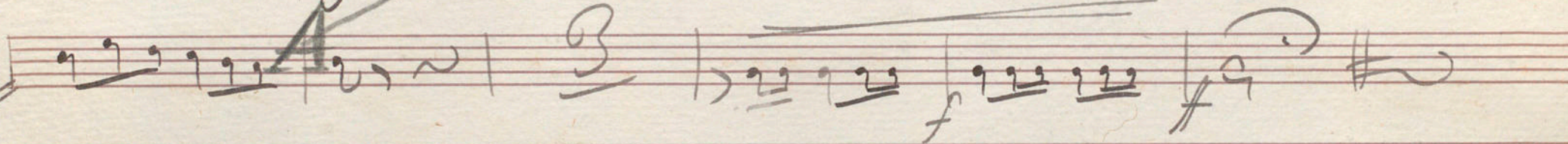
*marcial* ||  $\frac{2}{4}$  *A* |  $\frac{3}{4}$  |  |  $\frac{3}{4}$  | 

*Lib*  
Polka

*2<sup>a</sup> w*  
4

*Yn Lib*

*Cornetino 2<sup>o</sup>*  
*Cornetino 2*

*Solha*

*Coalicion*

*Introduccion*

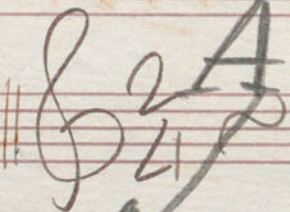
*marcial* 

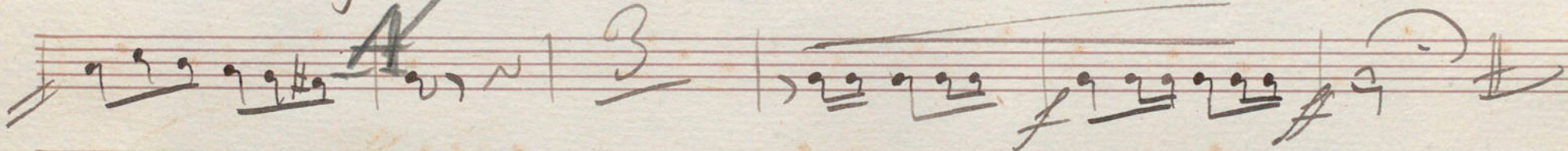

Solka Lib

Trombon 2<sup>o</sup>  
Trombon 1<sup>o</sup>

Solha

Coaxicion

Introduccion

marcial

Solka

2/4 p

con anima staccato

Franz Liszt  
Trombon 2<sup>o</sup>

Solha

Coalicion

Introduccion

Marcial

D: 2/4

*Allegro*  
A

Polka *Op. 24*

Empty musical staves at the bottom of the page.

Solha

Coalicion

1986

Trombon 3<sup>o</sup>  
Trombon 3<sup>o</sup>

Introduccion

marcial

*Handwritten in blue ink:*  
D. 66 2/4

*Pilka* ||  $\text{D} \flat$   $\frac{2}{4}$   $p$

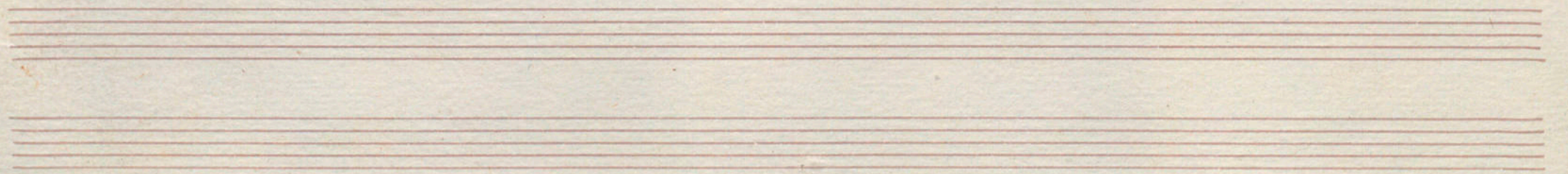

*Fiscorno*  
Fiscorno

Tolka

Coalicion

Introduccion

Marchial *Marcato*

*Solka*  $\text{2/4}$   $\text{1/2}$

*Famulo*  
Yamber

Solha

Coalicion

Yntroduccion

*Solka* ||  $\text{G: } \frac{2}{4}$   $\text{#}$

Bombo  
Bombo

Solka

Coalicion

y  
Introduccion

Marcial

2/4

~ | ~ | ♩ | ~ | ♩ | ~ | ♩ | ~

~ | ~ | ♩ | ~ | ♩ | ~ | ~ | ~ | ~ | ~ | ~ ||  
*pp* *mf* *f*

12

*Solka* |  $\text{D: } \frac{2}{4}$  |  $\text{F} \frac{2}{2}$  |  $\text{C}$