

Acto 2<sup>no</sup>

26: d.

Corneta 2<sup>a</sup>

Actus

Intro  
Vires.

# Scena 1<sup>a</sup>

And<sup>te</sup> quasi Alleg<sup>ro</sup> #0

gl

Corneta 1<sup>a</sup>

3

Acto 3<sup>no</sup>

*En Lib*

# Scena 2<sup>a</sup>

(Dentro)

42

And.te tranquilo

And.te

tremolo

# Scena 3<sup>a</sup>

52  
Scena 1<sup>a</sup>

Alleg<sup>to</sup> quasi And<sup>te</sup> | G-clef, 2 flats, 3/4 time signature  

Adagio non molto | F-clef, 2 flats, 2/4 time signature  

53  
And<sup>te</sup> quasi Alleg<sup>to</sup> | F-clef, 2 sharps, 3/4 time signature  

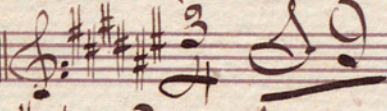
# Scena 5<sup>a</sup>

*And<sup>te</sup> tranquillo* ||  || *Poco meno* || 

*Allig<sup>to</sup> marcial* ||  || - ||

*Poco piu messo* ||  || *Meno* || 

*All<sup>o</sup> non tanto* ||  || 

 || 

 || 

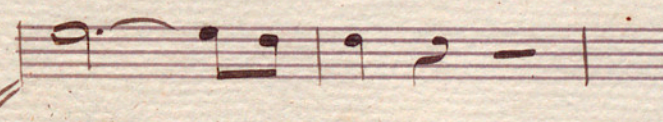
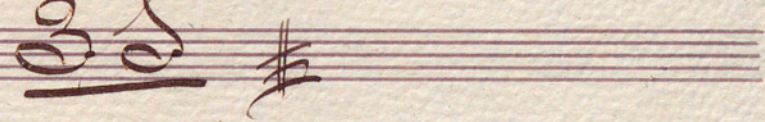
 || 

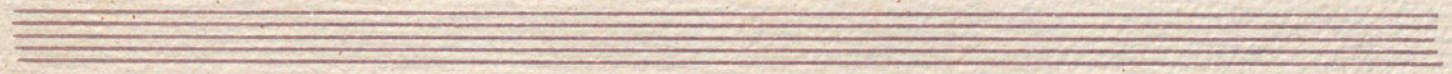

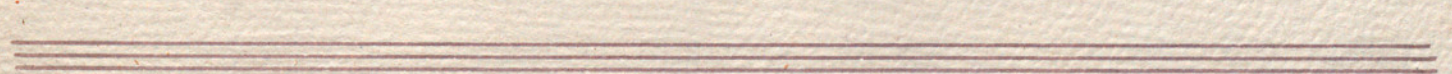

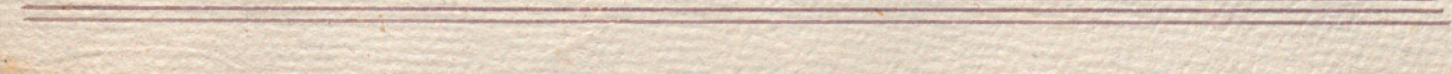

Scena 6<sup>a</sup> Tacet

Scena 7<sup>a</sup>

Corneta 1<sup>a</sup> Derecha.

Epilogo.

Corneta 2<sup>a</sup> (Derecha)

Artus

Intro  
Vires.

*Scena unica* (En La)

*And<sup>te</sup> quasi Alleg<sup>to</sup>* ||  $\text{F}:\flat$   $\text{C}$   $\text{2/2}$  | *pp*  $\text{O}$   $\text{+}$   $\text{O}$  |

27: d.

Acto 1<sup>no</sup>

Corneta 2<sup>a</sup>

Artus.

Vires.

# Escena 1<sup>a</sup>

And<sup>te</sup> enasi Alleg<sup>to</sup>

eres - cen - do

# Escena 2<sup>a</sup>

Alleg<sup>ro</sup>  $\frac{2}{4}$  39 A 28 || All<sup>o</sup> mod<sup>to</sup> 25 ||

Alleg<sup>ro</sup> agit<sup>o</sup> 38 | *lira e* 39 | *Op<sup>o</sup>* 32 | 29 ||

|| All<sup>o</sup> e 35 | 32 | And<sup>te</sup> 29 ||

Mod<sup>to</sup> || Casi All<sup>o</sup> 33 | And<sup>te</sup> mossa e 35 ||

Loco piu | 2 | *Andante* | *Casi Alleg<sup>ro</sup>* 34 ||

*eres - cen - do*

A. Lazzardi

Acto 3<sup>o</sup>

*Lucia*

# Scena 2<sup>a</sup>

(Dentro)

# Scena 2<sup>a</sup>

All<sup>o</sup> vivo molto agitato ||  $\text{G:} \text{C}$  4 6 ||

Wood<sup>tho</sup> molto || 2 | Poco piu mosso || 8

Sera e Epo || 2 || All<sup>o</sup> vivo | 2 7 | 2 7

# Quadro 2<sup>o</sup>

Intermedio, Tacet

Scena 4<sup>a</sup>

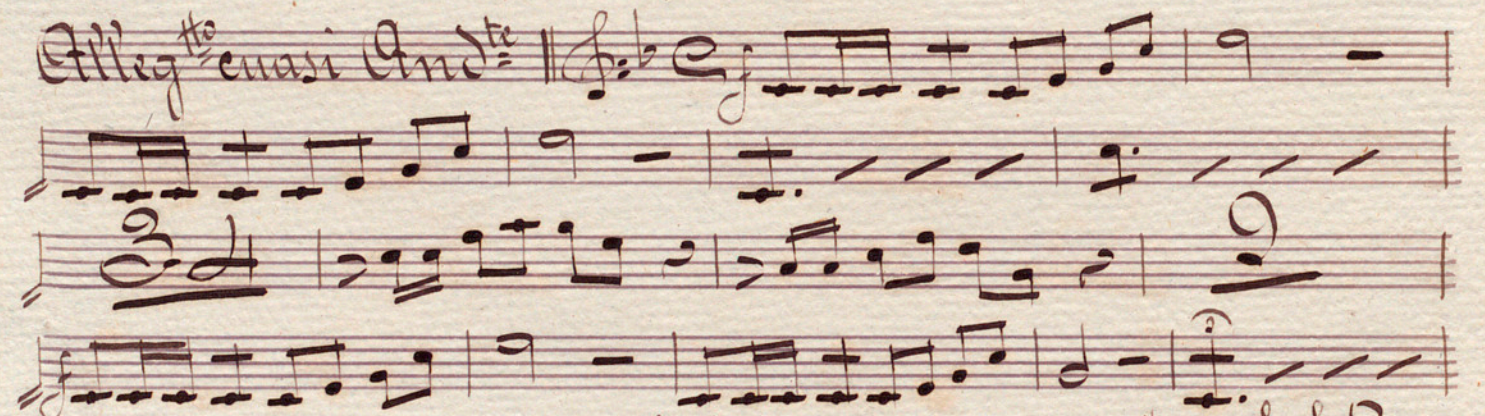
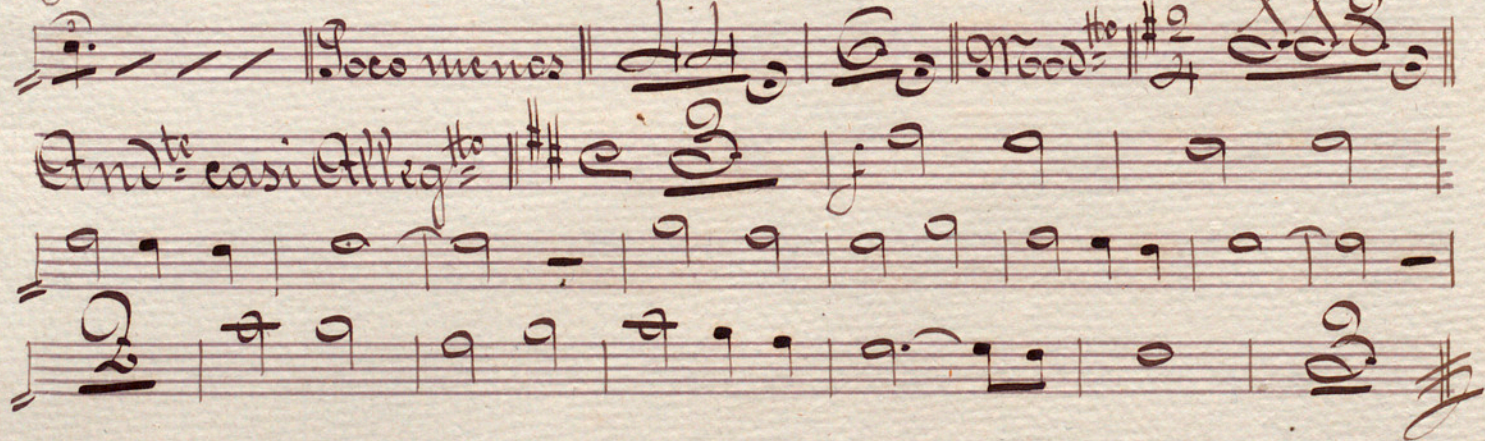
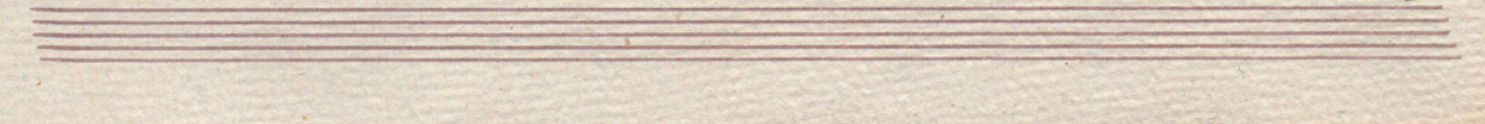
Alleg<sup>to</sup> quasi And<sup>te</sup> ||    
 Poco meno ||    
 And<sup>te</sup> quasi Alleg<sup>to</sup> ||    
 #

Scena 5<sup>a</sup>

And<sup>te</sup> tranquillo  $\text{C}$   $\frac{3}{4}$   $\text{D}$   $\text{D}$  | Poco meno |  $\text{C}$   $\text{D}$   $\text{C}$  |

Allegretto marcial  $\frac{2}{4}$   $\text{D}$   $\text{C}$  |  $\text{D}$   $\text{D}$   $\text{C}$  | - |

Poco piu mosso  $\frac{2}{4}$   $\text{D}$   $\text{C}$  |  $\text{D}$   $\text{C}$  |  $\text{D}$   $\text{C}$  |

All<sup>o</sup> non tanto  $\text{b}$   $\text{E}$   $\text{D}$   $\text{C}$  |  $\text{D}$   $\text{C}$  |  $\text{D}$   $\text{C}$  |  $\text{D}$   $\text{C}$  |

$\text{D}$   $\text{C}$   $\text{D}$   $\text{C}$  |  $\text{D}$   $\text{C}$  |  $\text{D}$   $\text{C}$  |  $\text{D}$   $\text{C}$  |

$\text{D}$   $\text{C}$   $\text{D}$   $\text{C}$  |  $\text{D}$   $\text{C}$  |  $\text{D}$   $\text{C}$  |  $\text{D}$   $\text{C}$  |

$\text{D}$   $\text{C}$   $\text{D}$   $\text{C}$  |  $\text{D}$   $\text{C}$  |  $\text{D}$   $\text{C}$  |  $\text{D}$   $\text{C}$  |

Scena 6<sup>a</sup> (Tacet)

Empty musical staves

Scena 7<sup>a</sup>

Epilogo.

Corneta 1<sup>a</sup> (izquierda)

Artus.

Mtro  
Hines.

*Scena unica (En La)*

*And<sup>te</sup> quasi Alleg<sup>to</sup>* || *f*:*b* *e* *2* *2* | *2*

Seven empty musical staves.

Acto 1<sup>o</sup>

2<sup>o</sup> d.

Corneta 3<sup>a</sup>

Artus

inter  
Vires.

# Serenade <sup>1<sup>a</sup></sup>

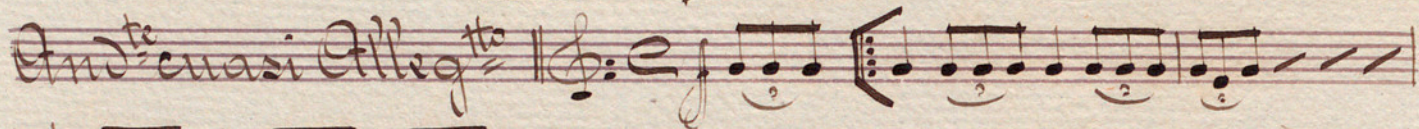
And<sup>te</sup> quasi Alleg<sup>ro</sup> 

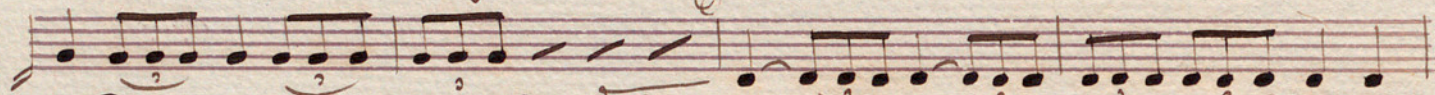

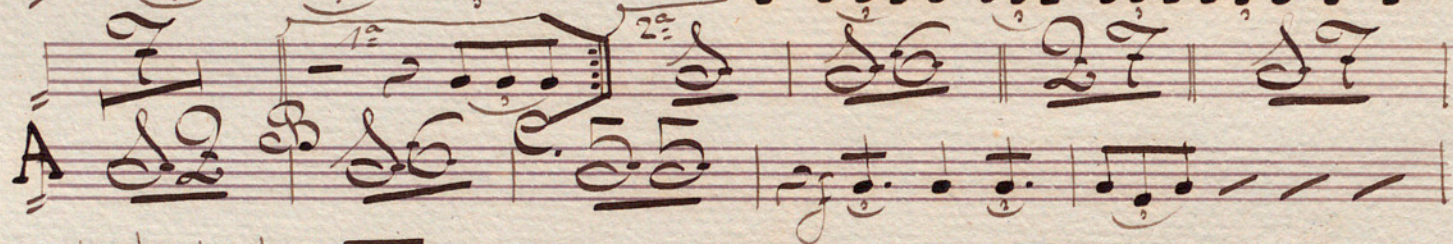

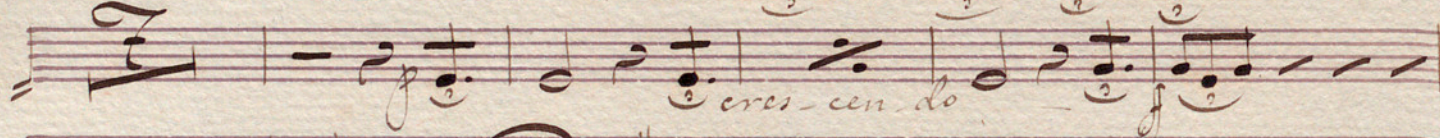

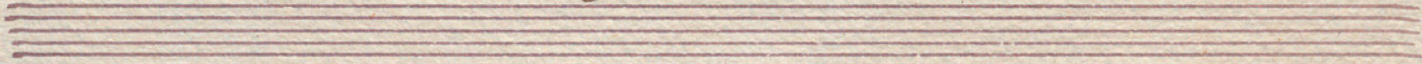

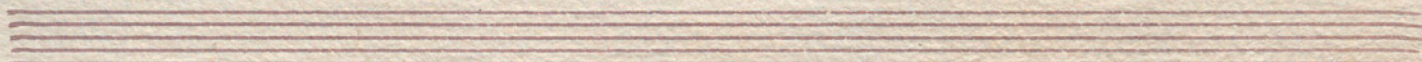

# Esena 2<sup>a</sup>

Alleg<sup>ro</sup>  $\frac{2}{4}$  29 A 23 || All<sup>o</sup> mod<sup>to</sup> | 25 ||

Alleg<sup>ro</sup> agit<sup>o</sup> | 31 || *sera e* | 39 B 32 | 39 | 47 ||

All<sup>o</sup> | e 5 | 12 || And<sup>te</sup> | 7 || *mod<sup>to</sup>* | 1 ||

Casi All<sup>o</sup> | e 3 || And<sup>te</sup> mossa | e 5 || Poco piu | 2 ||

All<sup>o</sup> | 9 || And<sup>te</sup> quasi Alleg<sup>ro</sup> <sup>sa</sup> | 2 || *crescendo*

A. Lualde

Acto 2<sup>o</sup>

# Scena 3<sup>a</sup>

All<sup>o</sup>: vivo molto agitato ||  $\text{f:} \# \# \text{e}$   $\frac{4}{6}$  ||

Mod<sup>to</sup> molto ||  $\text{f}$  || Poco piu messo ||  $\text{f}$  ||

$\text{f} = \text{epo}$  ||  $\text{f}$  || All<sup>o</sup>: vivo ||  $\text{f}$  ||  $\text{f}$  ||

# Quadro 2<sup>o</sup>

Intermedio (Tacet)

Empty musical staves at the bottom of the page.

Scena 5<sup>a</sup>

And<sup>te</sup> tranquillo  $\text{G: } \frac{3}{4}$  Poco meno  $\text{C: } \frac{6}{4}$

Allig<sup>to</sup> marcial  $\text{A: } \frac{2}{4}$

Poco piu mosso  $\text{D: } \frac{2}{4}$  Menos  $\text{F: } \frac{2}{4}$

All<sup>o</sup> non tanto  $\text{B: } \frac{2}{4}$

Scena 6<sup>a</sup> (Tacet)

Empty musical staves at the bottom of the page.

Scena 7<sup>a</sup>

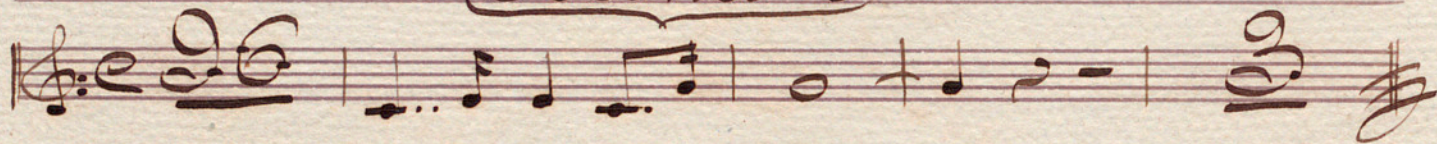

Cornetas 2<sup>a</sup> Seracha

Epilogo.

Corneta 2.<sup>a</sup> (Seracha)

Artus.

Wines.

Scena unica (En La)

And<sup>te</sup> enasi Alleg<sup>ro</sup> ||  $\text{F} \flat \text{E}$   $\frac{2}{2}$  | pp o + o

AR<sup>o</sup> | 6/8

Five empty musical staves, each consisting of five horizontal lines, arranged vertically below the first section of notation.

Acto 1<sup>o</sup>

27<sup>o</sup> d.

Cometa 1<sup>o</sup>

Artus

inter  
Hines.

# Scena 1<sup>a</sup>

And<sup>te</sup> quasi Alleg<sup>ro</sup> #0

# Escena 2<sup>a</sup>

Alleg<sup>to</sup> 2/4 39 A 28 || All<sup>o</sup> mod<sup>to</sup> 25 ||

Alleg<sup>to</sup> agit<sup>o</sup> 31 B: epe 39 B 32 | 29 | 27 ||

All<sup>o</sup> 2/4 25 | 22 | And<sup>te</sup> 7 | mod<sup>to</sup> 4 ||

Casi All<sup>o</sup> 2/4 22 || And<sup>te</sup> mosso 2/4 25 | Poco piu 2 ||

All<sup>o</sup> 2/4 9 || And<sup>te</sup> euasi Alleg<sup>to</sup> 2/4 2 *crescendo* ||

A. Larralde

Acto 3.<sup>o</sup>

in Sib

Scena 2<sup>a</sup>

(dentro)

Two empty musical staves at the bottom of the page.

Escena 2<sup>a</sup>

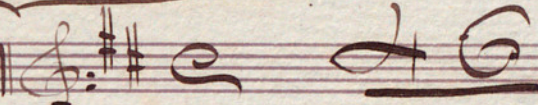
All<sup>o</sup>: vivo, molto agitato || 

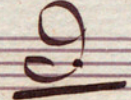
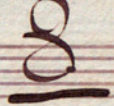
M<sup>o</sup>do <sup>to</sup>molto ||  Poco piu mosso || 

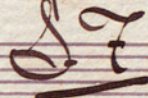
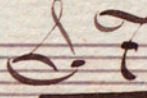
1<sup>o</sup>  All<sup>o</sup>: vivo ||  

Quadro 2<sup>o</sup>

Intermedio (Ballet)

# Escena 5<sup>a</sup>

And<sup>te</sup> tranquillo | 3/4 | Poco meno | 6/4

Allig<sup>to</sup> marcial | 2/2 | | |

Poco piu mosso | | Menos | |

All<sup>o</sup> non tanto | | | |

# Escena 6<sup>a</sup> (Tacet)

Empty musical staves for the scene.

*Serenata*

Corneta 2<sup>a</sup> izquierda

Epilogo.

Corneta 2<sup>a</sup> (izquierda)

Artus.

Antes  
Wines.

In La Esena unica

And<sup>te</sup> quasi Alleg<sup>ro</sup> |  $\text{F: b e}$  2 2 | 2

*pp.*

Seven empty musical staves.

Banda.

N<sup>o</sup>: 2.

Tuba.

Artus

vestro

Vires.

# Epilogo

And<sup>te</sup> enai Alleg<sup>to</sup>

9:## e 2 2 | 2 2

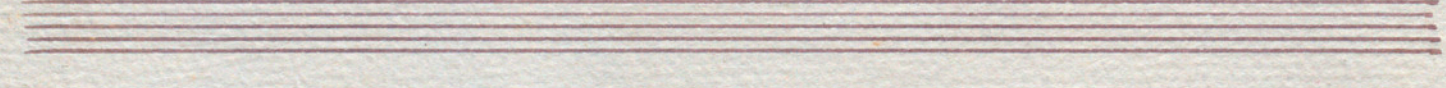
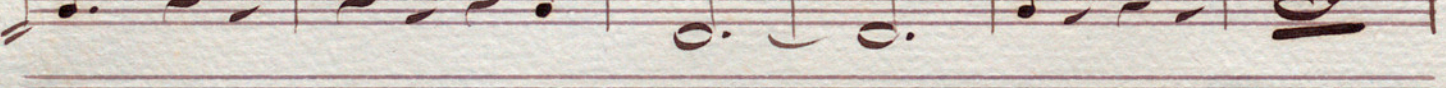
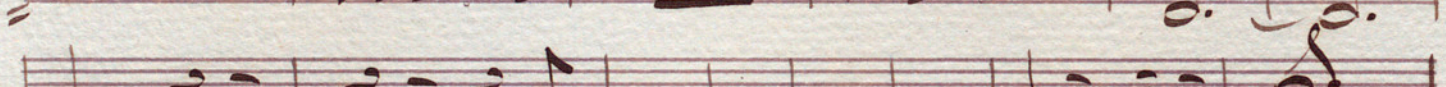
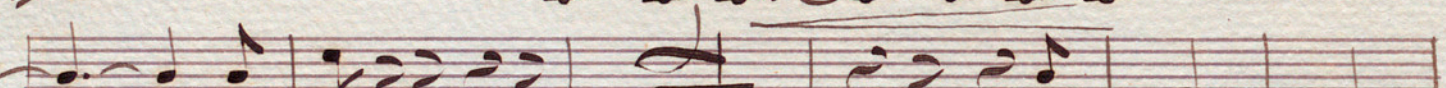
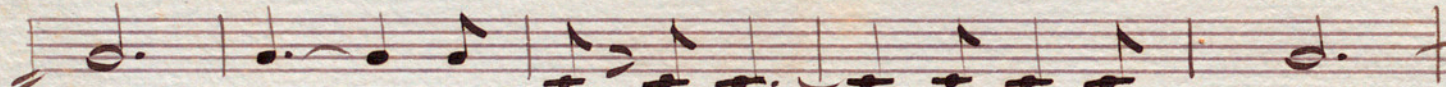
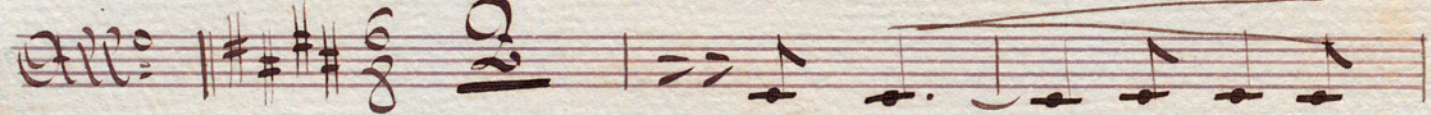

A. Lomaldi

Four empty staves are present below the signature.