

Artis

Violin 2^{no}

Artis

Opera en tres actos y un epilogo

de

Vives.

Overtura

Larghetto

[Handwritten signature]

This is a page of handwritten musical notation on ten staves. The notation includes various note values, rests, and dynamic markings. The key signature has one sharp (F#). The score is annotated with several performance instructions:

p. cres - - - cen - - - do

sempre

sempre fff.

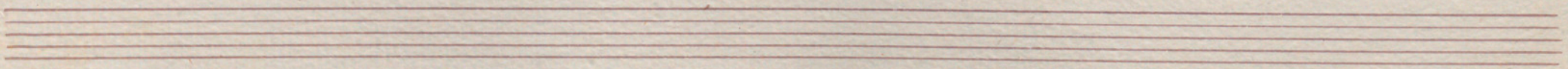

Escena 1^a

And^{te} quasi Alleg^{to} || *Piano al comenzar*

continuar en crescendo hasta la repetición que debe ser fff.

molto legato

crescendo

sempre

crescendo

crescendo

crescendo

crescendo

cres *ceri* *do*

A. #

pizz *arco* *cres*

cres do

sempre ff *f* *p* *rit*

f *p*

L. G.

Dim

eres - cen - do

ac - ce - ran - do

di - mi -

Dim

Piu mosso

mu - en - do

25

Scena 2^a

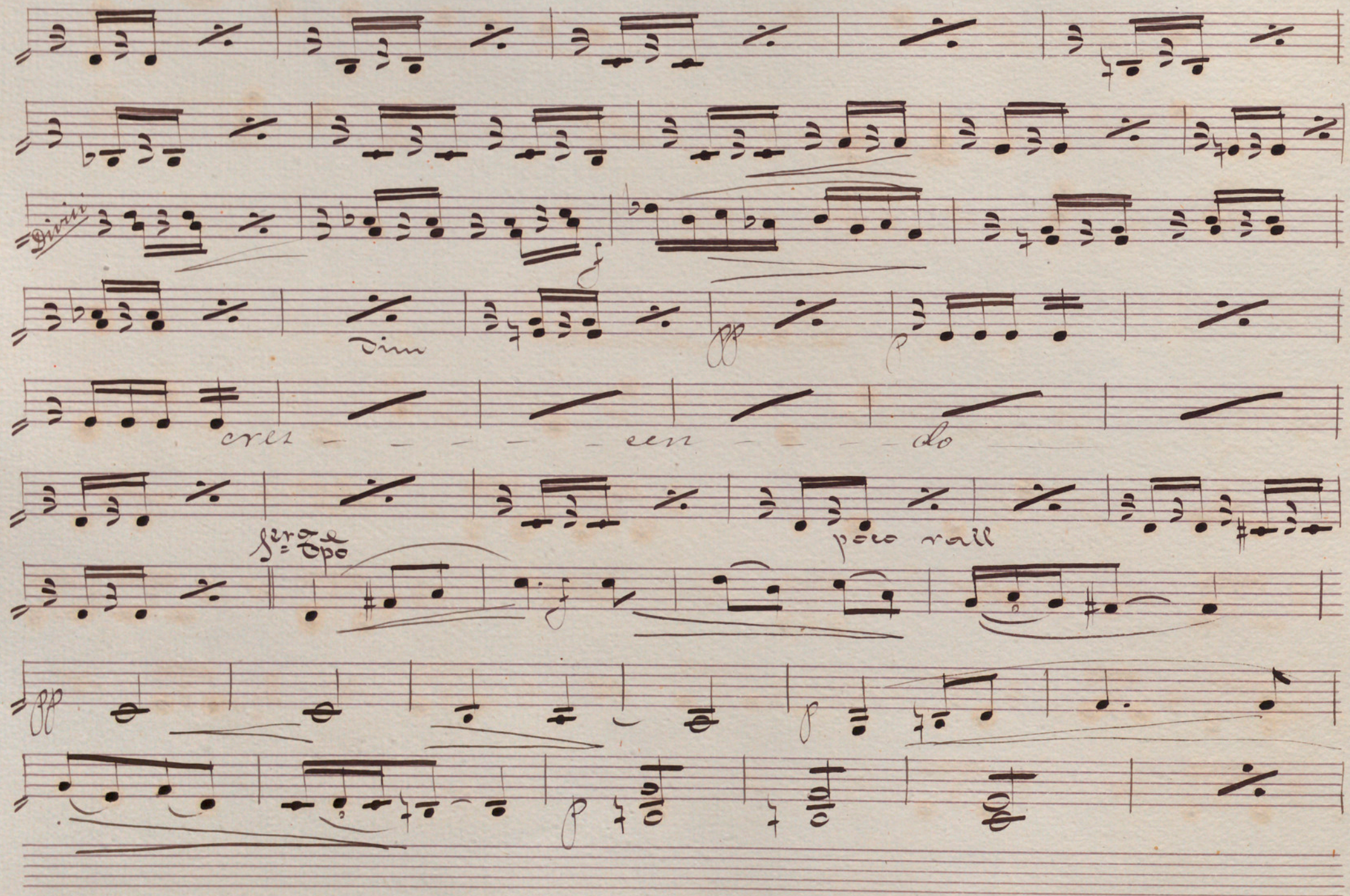

dim

dim

cres — — — — — *cres* — — — — — *do*

ferro

ppp

ppp

ppp

f

pp

ppp

f

f

f

do

cres cen

cres-cen-do

A

legatissimo

arco

cres - - cen-do

poco rall

ri - - tar -

can

All. mod. to

Allig^{to} agit^o *pp*

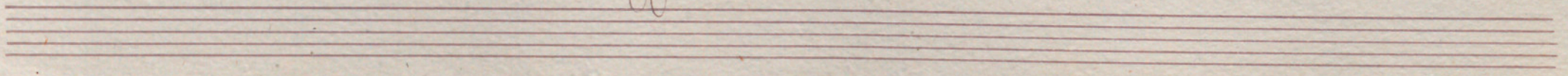

J. J.

pp

legatissimo e pp. sempre

Di-vi-ni
cres

cen

do

mi - - men - do

pp

Two empty musical staves at the bottom of the page.

yl
P.

Quasi All.^o ||

And.^{te} mosso ||

All.^o ||

And.^{te} quasi Alleg.^{to} ||

eres - ceu - do

Scena 2^a

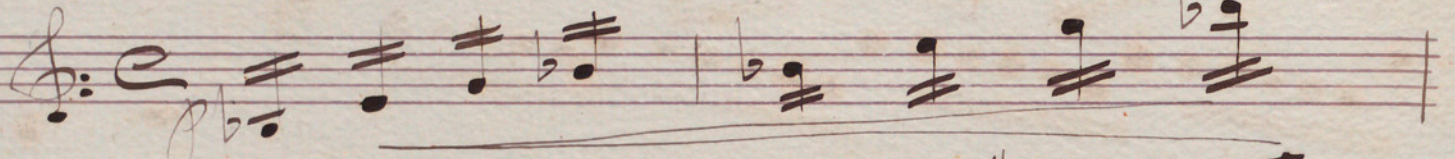
Poco piu mosso || *ff* 

Finis

Four empty musical staves at the bottom of the page.

2^o m. A.

Alleg^{ro} assai *pp* *cres.*

Scena 4^a

And^{to} non molto || *dim^o* *pp* *sempre molto piano e legatissimo*

J. D.

A. Poco pin

Poco meno

dim

pp

accelerando

crescendo

allargando

accelerando

Ser. Op. 20

13

Divisi

legatissimo e sempre ppp.

pppp

G. G.

legato

And^{te} $\frac{2}{4}$

cres

cen do

cres

cen do

sempre

And^{te}

f sempre

Fin del Acto I^o

Acto 2^o

Cuadro 2^o

Escena 2^a

Mood ^{Ho}

ppp. *alld.*

molto dim.

ppp

sempre pp e legato

cresc.

ppp

Loco piu animato

Andante

Poco meno

All^o

Allieg^o

Handwritten signature or initials

Two empty five-line musical staves at the bottom of the page.

Scena 2^a

All^o non troppo

eres cen do

cres cen do

dim

p

p

p

Handwritten signature

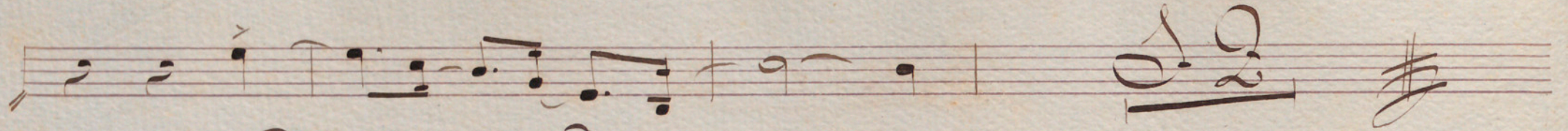

Quadro 2^o

Scena 3^a

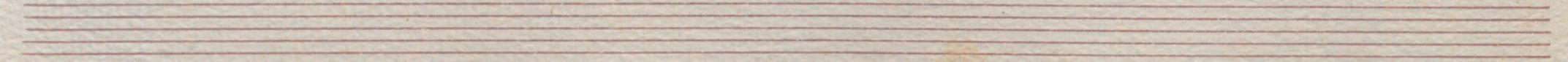
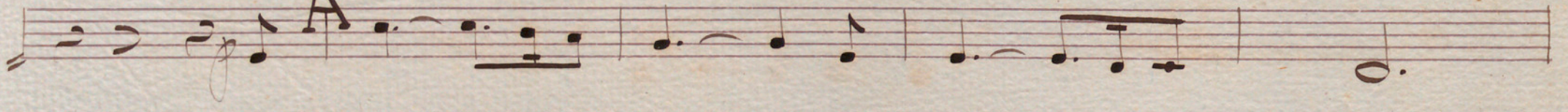
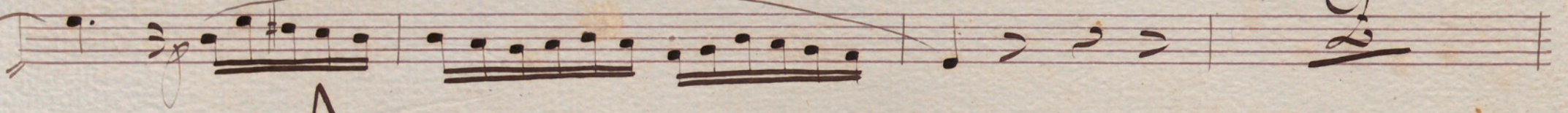
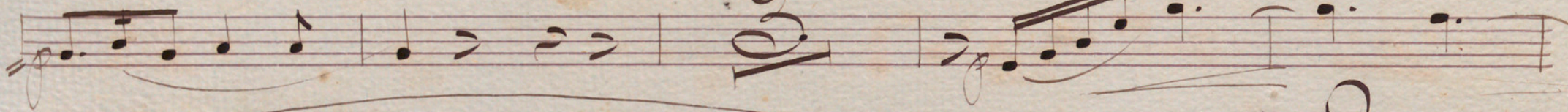
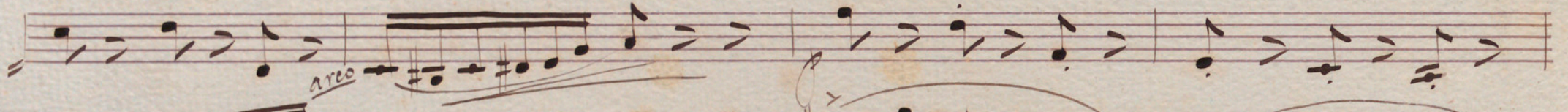
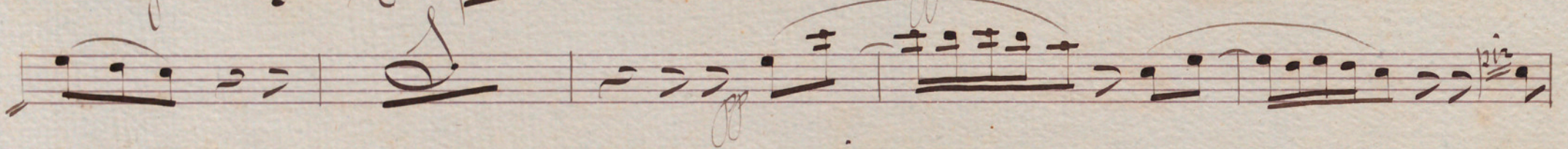
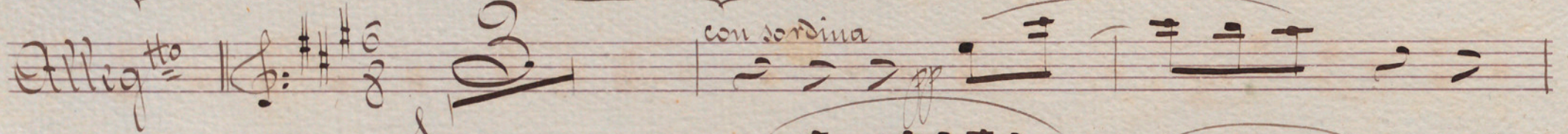

diris - cen - do

molto legato e pp

Diriti

Diriti

turn *turn*

sin sordina

cres

cen

do

Bailable

dos violines solos

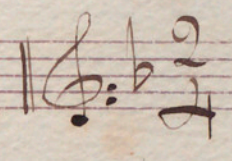
Alleg^{ro} molto 

J. J.

acclerando

molto rall

Allig^{to} = non troppo enasi Andante

F

Fin del Bailable

Andante H

pp *divisi*

pp *divisi*

molto legato

Scena 1^a

Piu mosso

cres *cen* *do*

G. D.

- Staff 2: Notes: G4, A4, B4, C5, D5, E5, F#5, G5. Slurs and rests.
- Staff 3: Notes: G4, A4, B4, C5, D5, E5, F#5, G5. Slurs and rests.
- Staff 5: Notes: G4, A4, B4, C5, D5, E5, F#5, G5. Slurs and rests.

eres cen do

eres cen do

molto legato e p.

Andte

J. C.

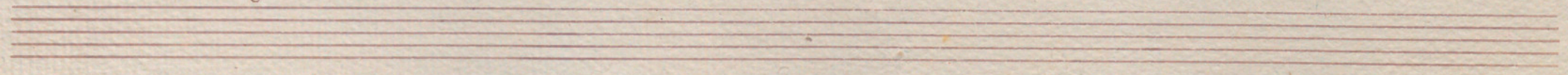

dim

sin sordina

eres - cen - do

dim

eres - cen - do

eres -

cen - do

Staff 1: *dim* [melodic line] *pp* *dim* *cres*

Staff 2: *cresc* *do* *dim*

Staff 3: *pp*

Staff 4: [melodic line]

Staff 5: [melodic line] *cresc* *cresc* *do*

Staff 6: *dim* *f*

Staff 7: [melodic line]

Staff 8: [melodic line]

Staff 9: [melodic line]

Staff 10: [melodic line]

P. i legato

do

proco cres

cen

sempre cres

cres

cen

J.P.

v. 91.

Divisi

All^o agitato

J.S.

Larghetto

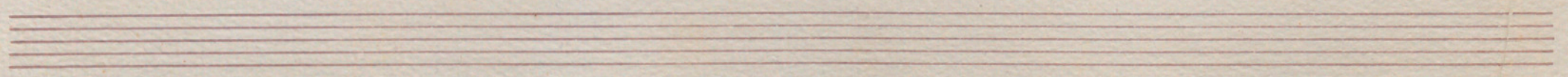

Fin del Acto 2^o

Acto 3^{no}

Cuadro 1^{no}

Preludio

Moderato || $\text{F} \flat \text{e}$ $\text{D} \flat \text{E}$

Scena 2^a

Andanti $\text{K}^{\flat} : 4/4$

Alleg^{ro} non tanto agitato $\text{B}^{\flat} \text{B}^{\flat} : 4/4$

Violini

J. O.

Escena 2^a

Handwritten signature or flourish

sordine

All^o | E

molto legato e cantabile

G. C.

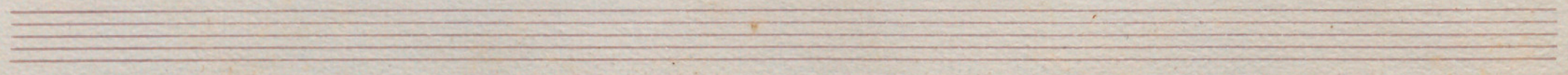

And^{te} tranquillo

J. G.

Lyrics: *eres - cum - do - cret - cum - do - dici*

Performance markings: *molto legato*, *proco*, *a' proco*, *dim*, *rit*

con sordina

poco cresce!

sen sordina

Andante

trist

Scena Op. 2

All. vivo, molto agitato

cres

Handwritten signature in cursive script, likely the composer's name, written across several empty staves.

Molto #^{\flat} *molto* || *pp*

pp *Poco piu mosso* || *pp*

pp

Lento *pp* || *pp* *dim*

pp

Grave $\text{Op.} = \text{Al}^{\text{ro}} \text{vivo}$ *arco*

cres *dim* *cres* *pp* *pp* *pp* *pp* *pp* *pp*

Fin del Cuadro

Quadro 2^o

Intermedio

And^{te} casi Alleg^{ro}

2/4

Pppp

ppp sempre

poco a poco crescendo legato

Handwritten signature or flourish.

poco dim

dim: sempre

pizz

arco

sempre dim:

Scena 2^a

Alleg^{ro} quasi And^{te} $\text{F} \flat \text{B} \flat \text{C}$

G. S.

Poco meno *legato*

J. S.

Scena 5^a

And^{te} tranquillo ||

Doce menos

cres- cen- do

cres- cen- do

Violin 2^o

dim

poco rall

Alleg^{ro} marcial

ff

Advenos || *p* . . . / / / / /

ff || *All^o non tanto* || *b b b* *pp* || *ff* ||

|| *ff* || / / / / /

|| *ff* || / / / / /

|| *ff* || / / / / /

|| *ff* || / / / / /

J. C.

Scena 6^a

[Handwritten signature]

Poco più animato

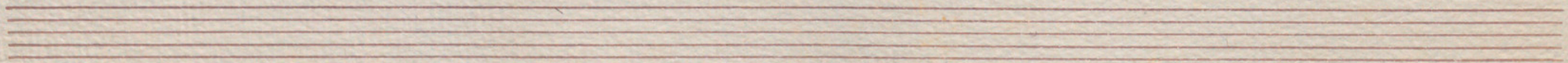

Scena 7^a

J. O.

Fin del Acto 3.^o

Epilogo

Scena unica

And^{te} quasi Alleg^{ro} || $\text{G} \sharp \text{E}$ $\text{D} \text{O}$

G. G.

Poco meno |

J.L.

Mod^{to} *sempre pp.*

cresc. *dim.*

And^{te} assai

sempre molto legato e p.

cen - do

crec

legato

- legato* at the top left.
- pp* (pianissimo) in the third staff.
- pppp* (pianississimo) in the fifth staff.
- dim* (diminuendo) in the fifth and seventh staves.
- cres* (crescendo) in the eighth staff.
- Handwritten numbers *10*, *11*, and *12* in the third, fourth, and fifth staves respectively.
- Handwritten numbers *13*, *14*, *15*, and *16* in the fifth, sixth, seventh, and eighth staves respectively.
- Handwritten numbers *17*, *18*, and *19* in the eighth, ninth, and tenth staves respectively.
- Handwritten numbers *20*, *21*, and *22* in the tenth staff.

molto legato e p.

cres- cen- do
