

97: d.

Violon y Bazo.

Artis

intra

Vives.

Overtura

Larghetto

legatissimo

ten

J.F.

Q.

Handwritten signature

Escena 1^a

And^{te} quasi Alleg^{to}

*mus
piano al començar; continuar en*

*crescendo hasta la repetición que debe ser **fff.***

1ª vez. *2ª*

dim

crescendo

mis

cres *cen* *do*

sempre

mis

Handwritten signature or initials

Piu mosso

mus

eres - cen - do

Scena 2^a

Alleg^{ro} _{to}

Handwritten signature

System 1: The first system shows a melodic line in the upper voice and a supporting line in the lower voice. The word "sim" is written at the end of the system.

System 2: The second system begins with the instruction "arco" and "p". The lyrics "mis" and "eres" are written above the notes.

System 3: The third system contains the lyrics "cen - do". The lower voice part includes the instruction "poco rall".

System 4: The fourth system features a complex melodic passage in the upper voice with the instruction "per 2^a e 3^a arco".

System 5: The fifth system concludes with the instruction "Duetto" and a signature in the bottom right corner.

J. J.

All^o agit^o

crescendo

P.
Divisi
Divisi

pp.
pp.

cres
cres
do

crescendo

crescendo

sempre crescendo

arco

pp

pp

p.p.

J. S. Bach

pp

arco

cre-scen-do

dimi-

pp

And^{te} = mosso

Poco piu

Allo^o

Andante
 quasi Alleg^{ro}
 cres - cen - do

p *mis*

Four empty musical staves at the bottom of the page, consisting of two grand staves.

Escena 2^a

Doco piu mosso

Cello solo

Cellos y Contrabajos

p marcato il canto

J. G.

This is a handwritten musical score for a string quartet, consisting of five staves. The notation is in brown ink on aged paper. The score is organized into measures by vertical bar lines. Above the first staff, there are markings '10', '110', '10', '10', and '10'. Above the second staff, there are markings '110' and 'φ'. Above the third staff, there are markings 'φ', '10', '10', and 'φ'. Above the fourth staff, there are markings 'φ', 'φ', and 'φ'. Above the fifth staff, there are markings 'φ', '10', and '10'. The notation includes various note values (quarter, eighth, and sixteenth notes), rests, and dynamic markings such as 'p' (piano) and 'f' (forte). There are also some unusual markings, possibly '10' or '110', which could be misreadings or specific performance instructions. The bottom two staves are labeled 'Cello' and 'Contra' (Contrabass). The score concludes with a double bar line and repeat dots at the end of the fifth staff.

Scena 1^a

Empty musical staves at the bottom of the page.

Allegro non troppo

Handwritten signature or initials in the bottom right corner.

sempre molto piano e legatissimo.

Mood^{to} non molto

dim

ppp

dim

meno più

A

This is a page of handwritten musical notation for a piano piece. The score is written on six systems of staves. The first system consists of two staves, with the tempo marking "Mood^{to} non molto" written above the left staff. The key signature is one sharp (F#), and the time signature is 3/4. The notation includes various note values, rests, and dynamic markings such as "dim" (diminuendo) and "ppp" (pianissimo). The piece concludes with a section marked "A" at the beginning of the sixth system. The handwriting is in dark ink on aged paper.

J.L.

Andante

2/2

pppp

pizz

cen do

sempre

eres

eres

cen do

arco

nis

All^o

The fourth system concludes the page with the text *Fin del Acto 2^o* written in a large, elegant script. The piano accompaniment includes a final chord marked with a fermata.

Acto 2^{no}

Cuadro 8^{vo}

Escena 8^a

Molto *ff*
ppp. sempre

ppp. poco cres.

molto dim. ppp.

A ppp.

ppp legatissimo

J. S.

Poco piu Animato

Poco menos

J. D.

All^o

cres

Alleg^{ro}

pp

pp

cres — *cen* — *do* — *poco a' poco*

Poco menos

p — *cres* — *do*

Andante

molto dim.

p

A - lar - gan - do

Moderatto

pp

J. D.

Scena 2^a

All^o non troppo

mis
dimi
eres cen do
mis
eres
cen do

Handwritten signature or initials in the bottom right corner.

Quadro 2^o

Scena 2^a

Alleg^{ro}

con sordine

pizz

F. J.

F. G.

sin sordina

cres *cer* *do*

dim

arco *pizz* *arco*

pizz

Bailable

Alleg^{to} molto

2/2

Two empty musical staves at the bottom of the page.

sempre eres cen do

J.C.

Uguale movimento, a 2.

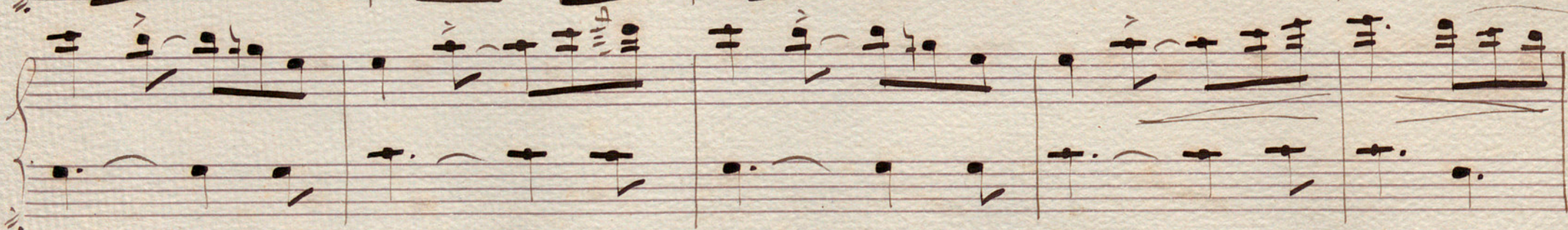
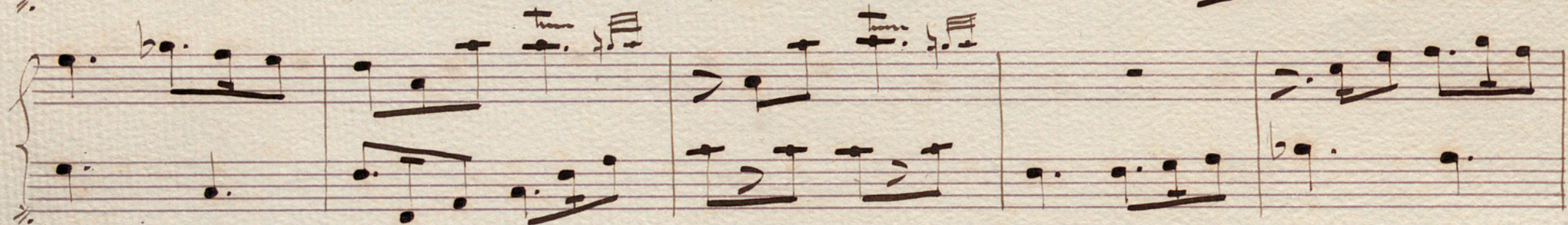
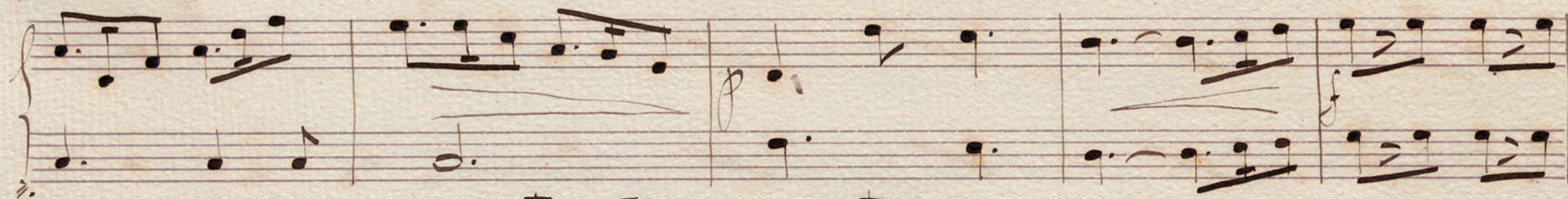
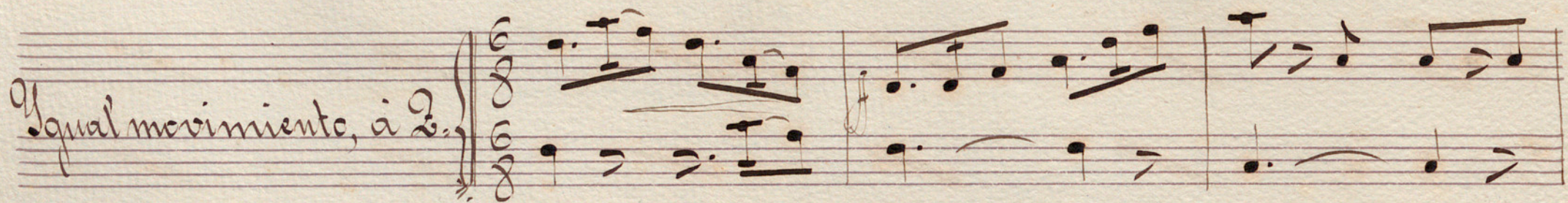

mus

dim

accelerando

molto rall:

J. G.

Alleg^{ro} non troppo

ma si Andante

F

Fin del Bailable

And^{te}

molto espressivo e' delitadissimo

cres

cen

do

I molto legato

f. o.

Scena 2^a

Dim

pp.

cresc:

Dim

J. C. 64.

And^{te}

Moo^{do}

J.P.

Andante

Sourdine

sin sordine

cresc. cresc.

21

ppp.

crescendo

pp

pppp

R.

J. D.

Cello solo
Cellos
C. Bajos

cres
pizz
arco

Cellos
C. Bajos

crescendo
pizz

- System 2:** Continues the melodic and harmonic development with various note values and slurs.

pp
p. d.

poco cres cen do

All^oo agitato

mi
sempre accentuadas

rit.

U.

arco

pp

V *mis*

sempre marcato

tutti

tutti

J.S.

Key markings and annotations include:

- Lyrics: "cen do" and "eres"
- Tempo: "Larg^{to}"
- Dynamic markings: "cres" (crescendo) and "f" (forte)
- Performance instructions: "pizz" (pizzicato) and "arco" (arco)

Key features of the score include:

- Staff 1 (Violin I):** Contains the melody with dynamics *dim* and *pp*.
- Staff 2 (Violin II):** Mirrors the first violin part.
- Staff 3 (Viola):** Mirrors the first violin part.
- Staff 4 (Cello):** Mirrors the first violin part.
- Staff 5 (Basso Continuo):** Provides the harmonic foundation with dynamics *dim* and *pp*.
- Staff 6 (Basso Continuo):** Continues the harmonic foundation with dynamics *pp* and *perdendosi*.

The score concludes with the instruction *Fin del Octeto 2^o* written in a decorative, cursive hand.

Acto 3^{no}

Cuadro 1^{no}

Preludio

Moderato

Scena 2^a

Handwritten signature or initials.

crescen do sempre

crescen do

Allegretto
nou tanto agit^o

cres- cen- do *dim:*

LL

Four empty musical staves at the bottom of the page, consisting of four sets of five-line staves.

Scena 2^a

Finis
cres-cendo sempre

gef. C.O.

Key features of the score include:

- Tempo:** *All.^o* (Allegretto) written at the beginning of the first system.

poco *a'* *poco*

eres *cen do* *f* *dim*

pp *f*

divisi

molto legato *div:*

J. P.

Andante

Handwritten musical score for a piano and voice. The piano part is in the upper system, and the voice part is in the lower system. The music is in G major and 3/4 time. The piano part features a melodic line with some rests and a final cadence. The voice part has a vocal line with some rests and a final cadence. The word "Divini" is written above the final notes of the voice part.

Scena 3^a

Allegro vivo
molto agitato

Finis
eres cen do

J. J.

Molto ^{to} molto

ppp

Poco piu mosso

Yes

mis

eres

cen

do

f. sempre

mis

Cuadro 2^o

Intermedio

And^{te} = quasi Alleg^{ro}

pp

ppp sempre

dim

mis
eres *cen* *do*

po *co* *a'* *po* *co*

dim

olo

olo

olo

g.f.

sempre dim.

pppp

arco

Scena 1^a

Alleg^{to} quasi And^{te}

mis

Poco meno.

J. J.

J. G.

And^{te} = casi Alleg^{to}

Scena 5^a

And^{te} tranquillo

J. J.

pizz

arco

arco

eres

cen do

eres cen do

pizz

dim

arco

arco

poco rall

mis

mis

Alleg^{to} marcial

[Large stylized signature]

mis
Todas las notas muy marcadas.

Handwritten signature or initials in the bottom right corner.

arco

mis

ascendo

Poco piu mosso

min
marcato

J. D.

Menos

pizz

All^o non tanto

mis legato

arco

Scena 6^a

Allegretto

Handwritten signature

Andante

J. J.

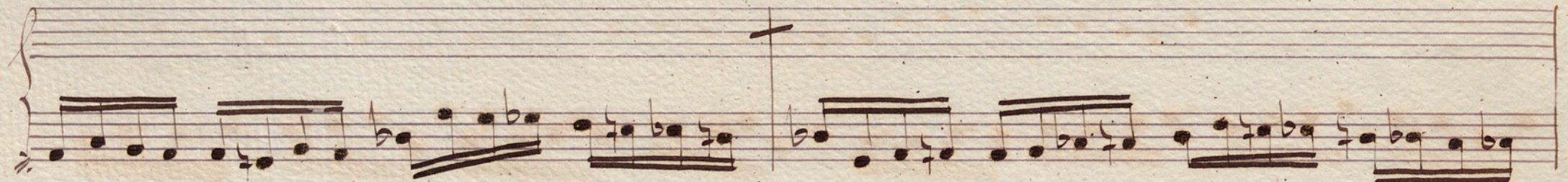

siqne

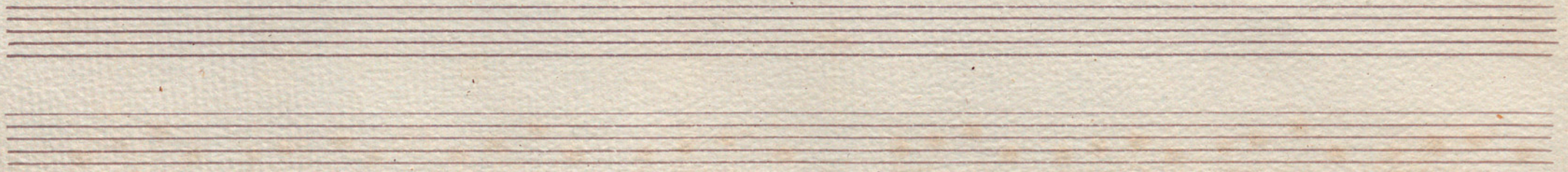

Scena 1^a

mis

*accelerando
cres* *en do*

This is a page of handwritten musical notation, likely for a keyboard instrument such as a harpsichord. The score is organized into six systems, each consisting of two staves. The notation is in a historical style, featuring various note values, rests, and ornaments. The word "Duetto" is written in the third system. The manuscript shows signs of age, including some staining and ink bleed-through.

A large, decorative flourish or signature in the bottom right corner of the page.

Epilogo.

Scena unica

And^{te}
 quasi Alleg^{ro}

arco

po-co cres

cen do

sempre

eres cen

divisi *sol*
do *eres*

cen *do*

pp *no* *mis* *marcato*

Two empty grand staves at the bottom of the page, consisting of two staves each, with no musical notation.

Cello solo

Cellos

Contra

Divi

Cellos

Contra

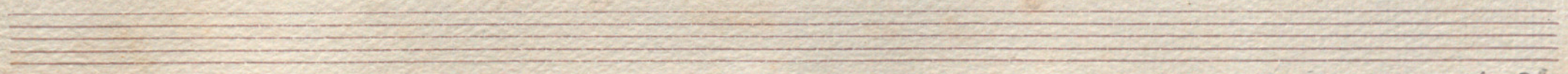

cres - cen - do

legato

res - cen - do

This is a handwritten musical score consisting of six systems of staves. The notation includes various note values, rests, and performance markings. The first system features a vocal line with the lyrics "res - cen - do" and a piano (*p*) dynamic marking. The second system includes a *pp* marking and a *arco* instruction. The third system contains a *pp* marking and a *arco* instruction. The fourth system has a *pp* marking. The fifth system includes a *pp* marking. The sixth system features a *pp* marking. The score is written on aged, slightly stained paper.

Mood^{to}

Lourdine

ppp

vivo

arco

crescendo

ritini

A. Samalde

