

27^o S.

Flauta 2^a

Artas

Opera en tres actos y un epilogo

entre

Vives.

Overtura

Quartetto

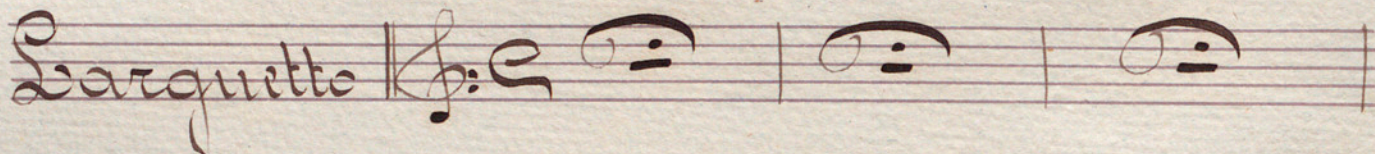

pp.

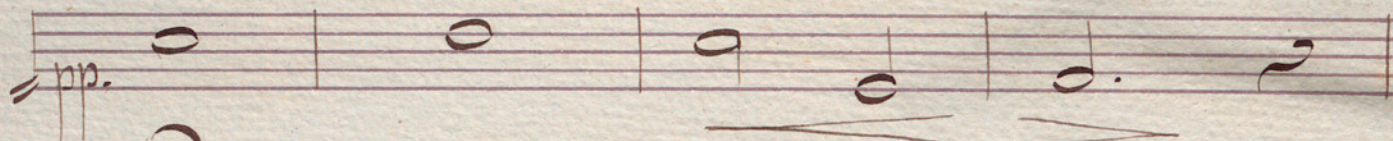

ten

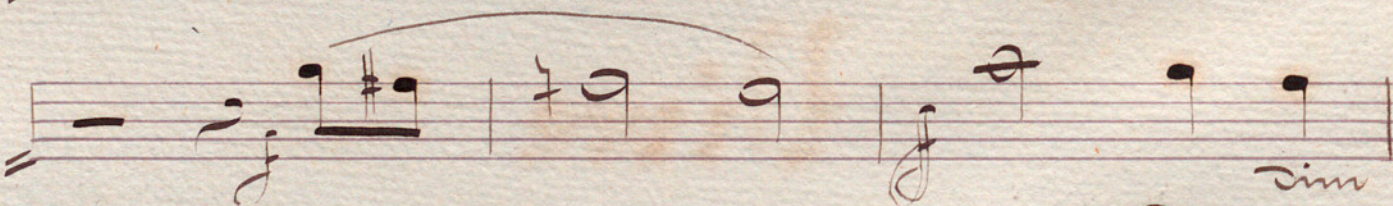
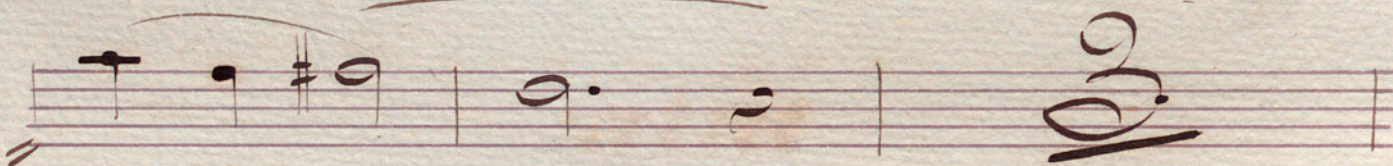
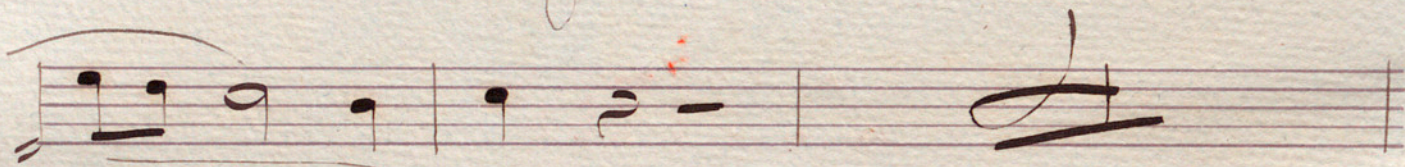

dim

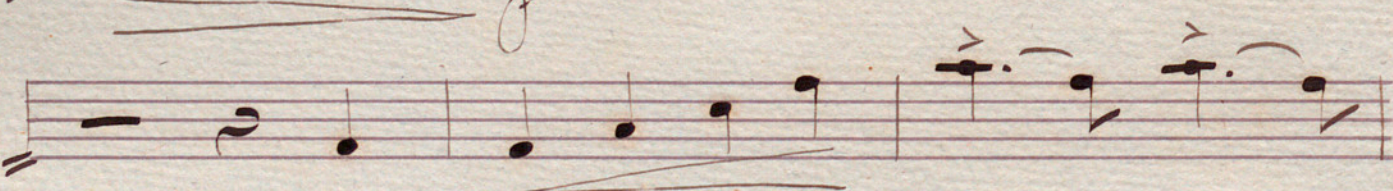
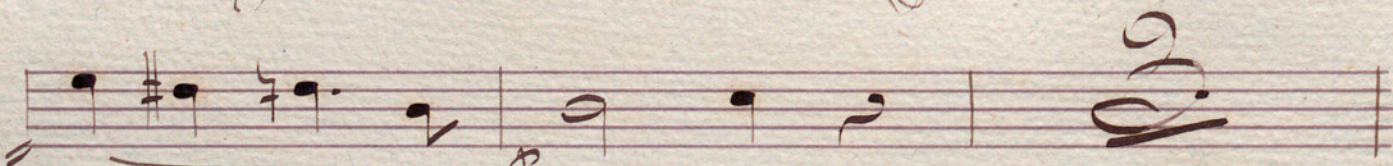

dim:

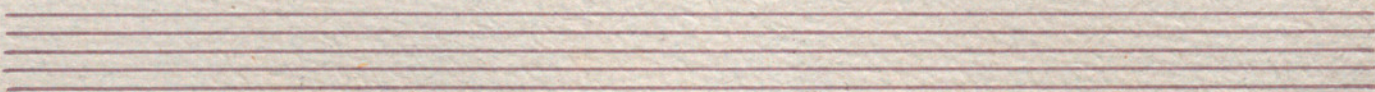
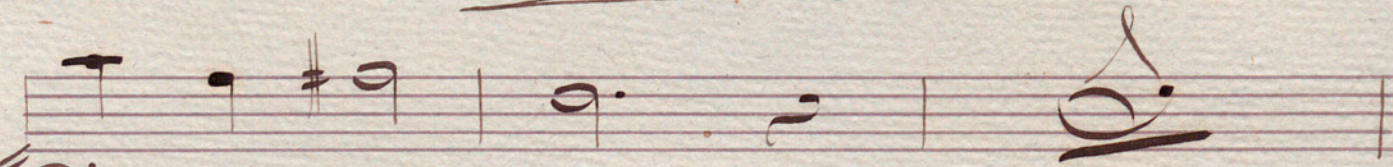

Four empty musical staves at the bottom of the page.

Flauta

Viola da gamba

cris cundo

sempre

Escena 1^a

And^{te} quasi Alleg^{ro} Flautin

1^a Flauta. Piano al començar; continuar en crescendo hasta la repetición que debe ser fff.

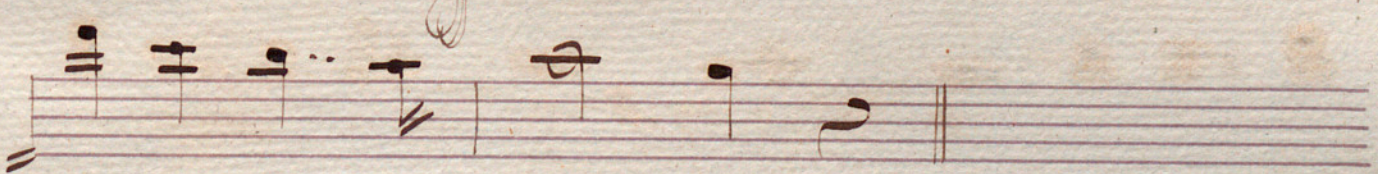
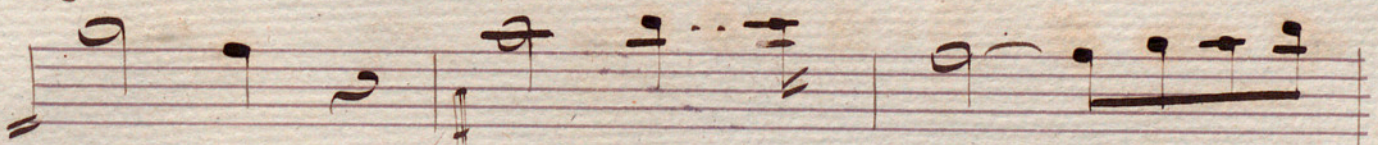
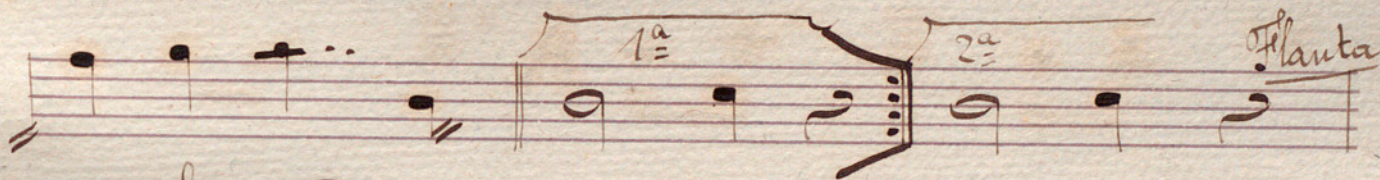
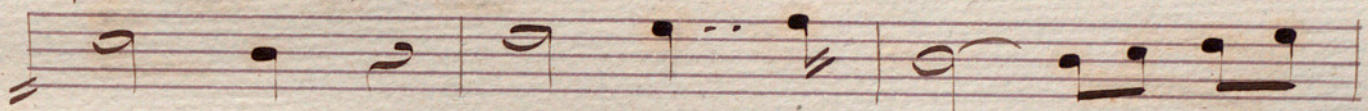

Handwritten signature or initials.

cen-do

cres

cres

sempre

Flautin

Scena 2^a

Alleg^{ro}

ritardando **All^o mod^{to}**

All^o mod^{to} agit^o

27 **Derz^o Op^o**

legato espressivo

cres - cen - do

cres - cen - do

tumb

tumb

di - - - mi

men - do

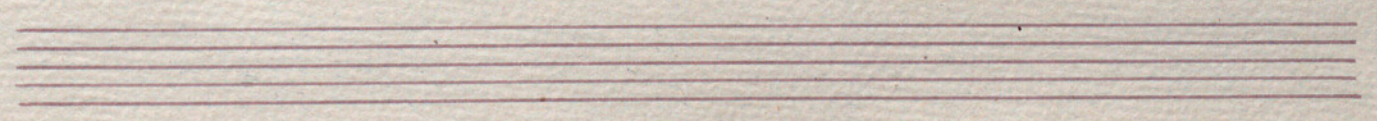
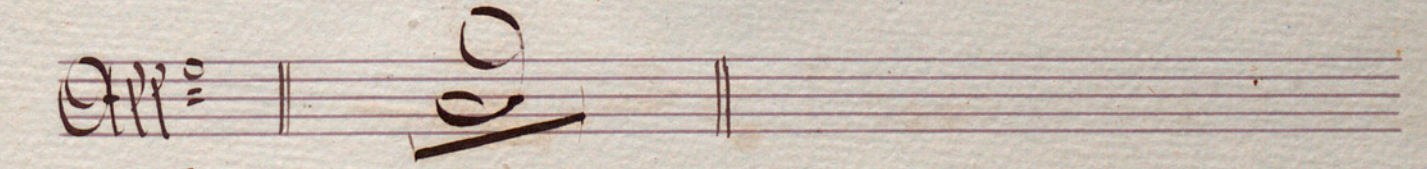
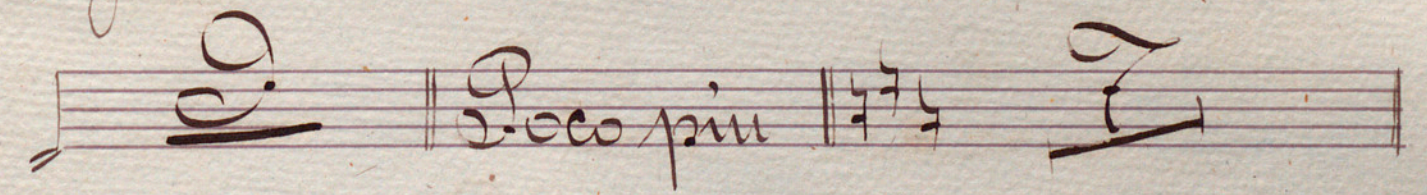
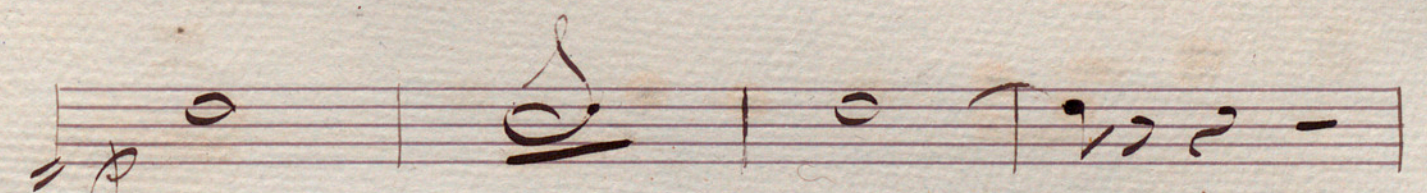
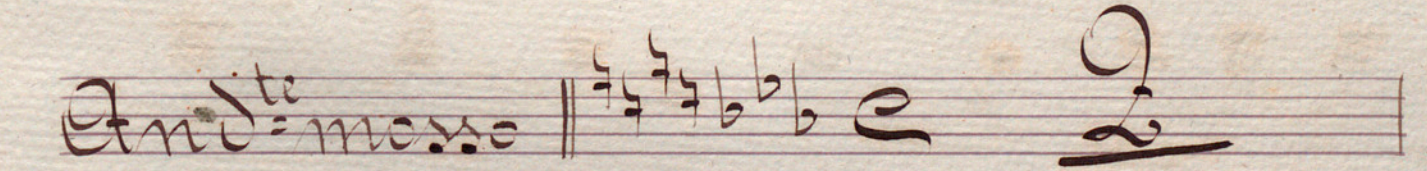
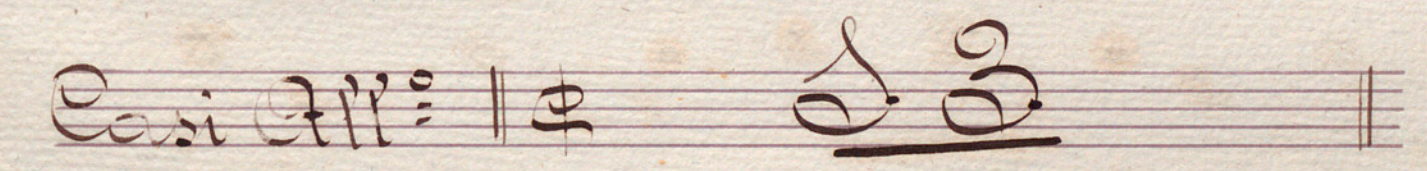
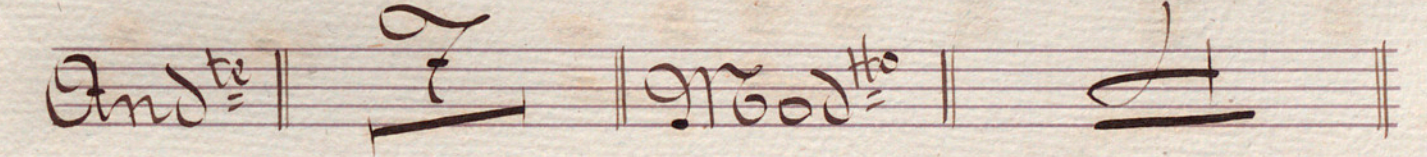
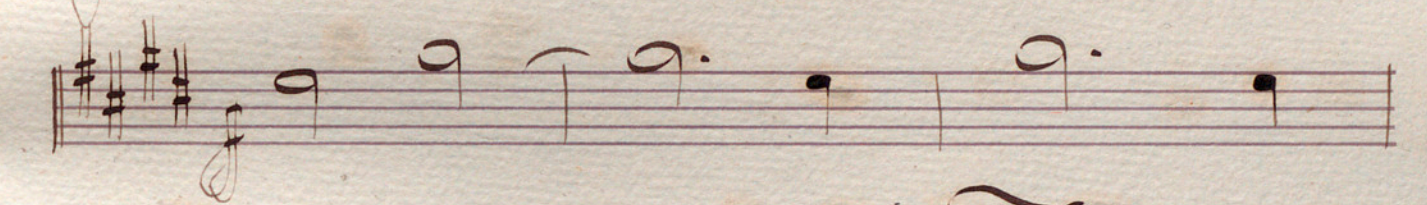
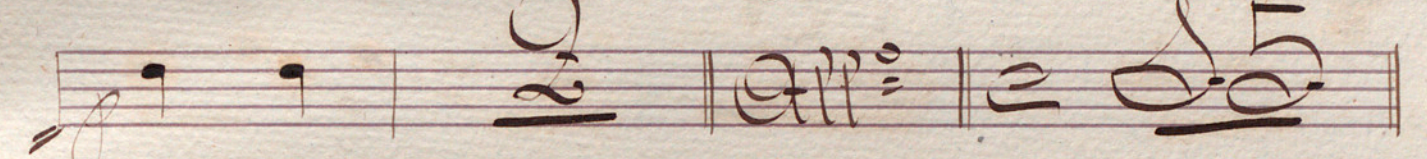
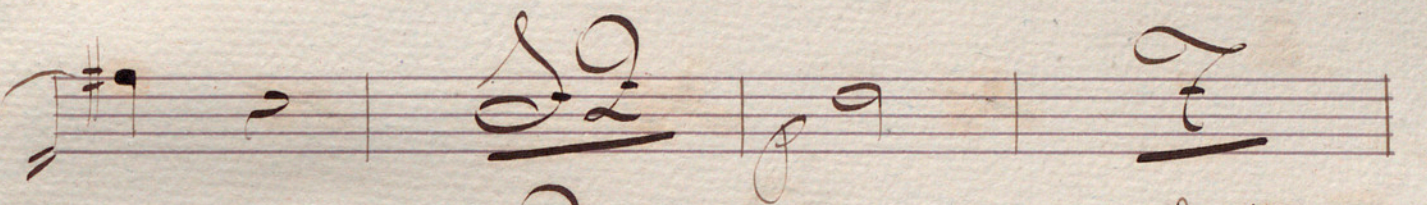
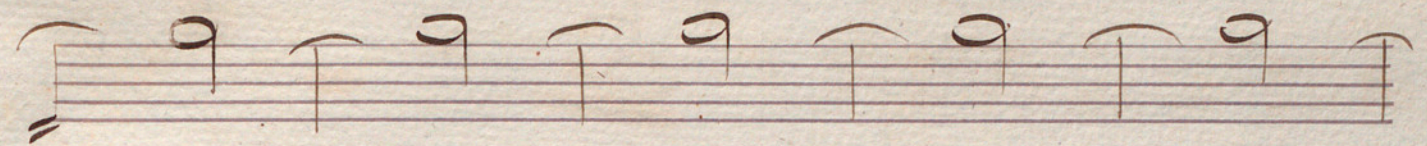

And^{te} = quasi Alleg^{to} =

mi - en - di - mi - en

This block contains the main body of the handwritten musical score. It consists of ten staves of music. The first staff begins with a treble clef and a key signature of one sharp (F#). The music is written in a cursive hand. The lyrics 'mi - en - di - mi - en' are written below the notes. There are several repeat signs (double slashes) throughout the score. The notation includes various note values, rests, and dynamic markings such as 'ff' and 'mf'.

Scena 2^a

Poco più mosso

Two empty musical staves are located at the bottom of the page, below the 'Poco più mosso' instruction. The first staff begins with a treble clef and a key signature of one sharp (F#).

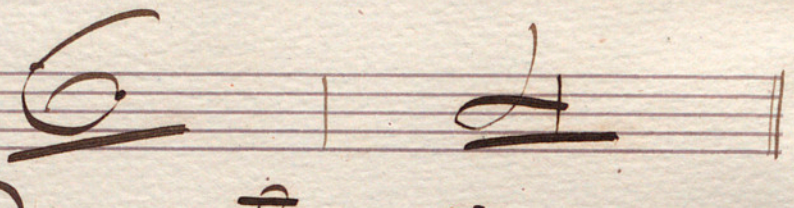

sempre p.

All^{to}o assai || 

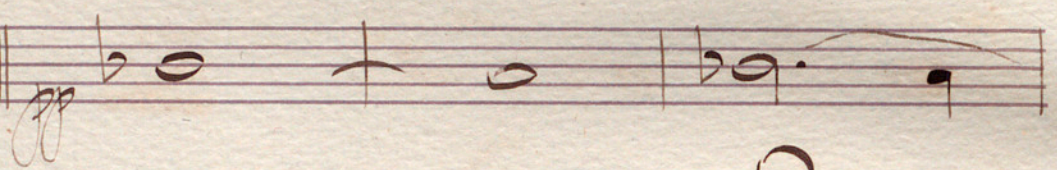
All^oo deciso || 

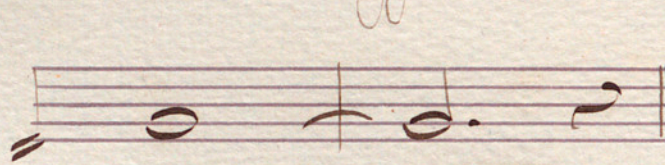
Mod^{to}o || 

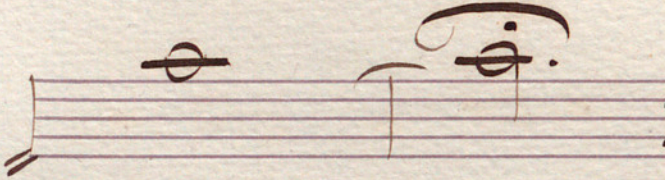
 || *All^oo* || 
 > ||

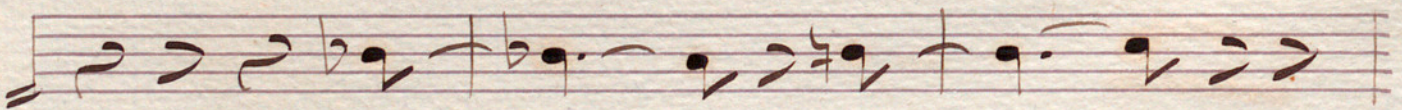

Scena 1^a

Adagio || 

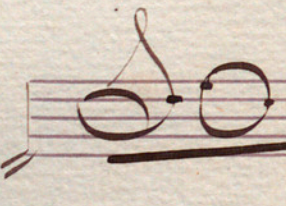
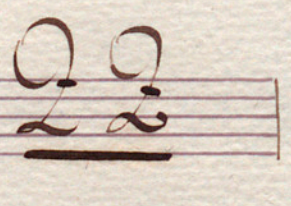

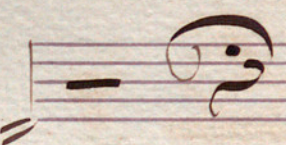
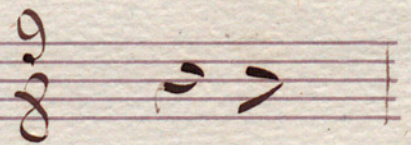
 || *All^{to}o non troppe* || 

 || *Mod^{to}o non molto* || 

 || *Loco piu* || 

Empty musical staves.

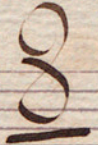
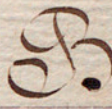
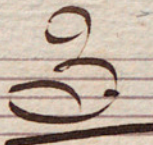
Doco menos |  | *sero e*  |  |

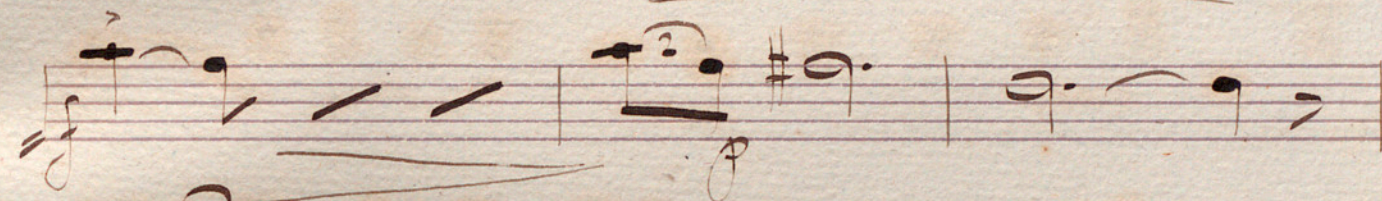

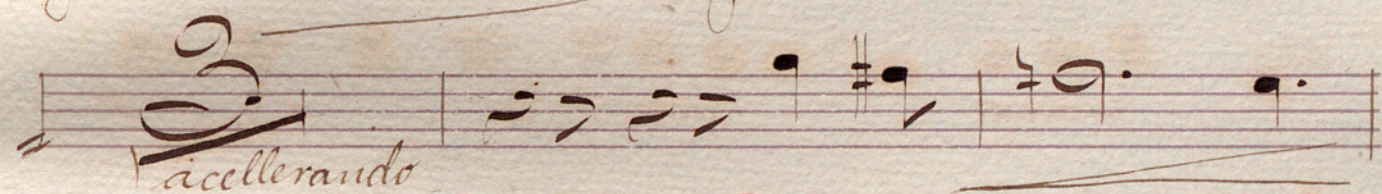

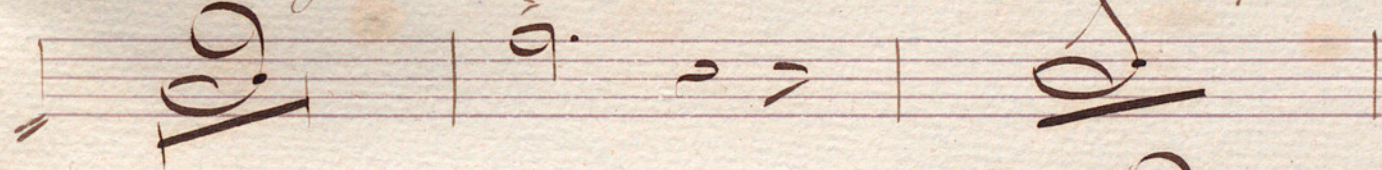

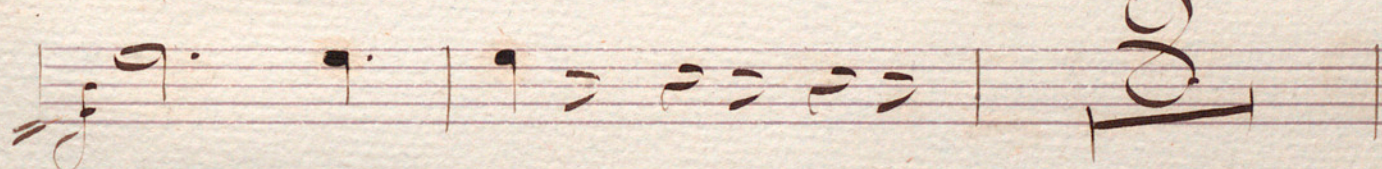

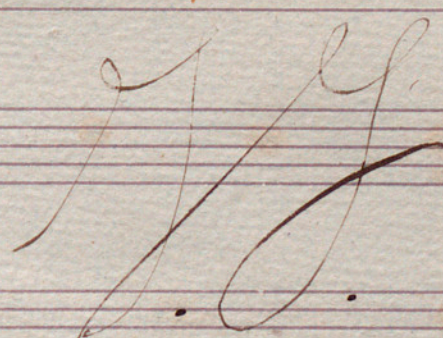

sempre pp.

pppp.

pppp.

And^{te}

cres - cen - do

Allegro

Andante

sempre

Fin del Acto 2^{no}

Acto 2^o

Quadro 2^o

Escena 2^a

Mood Ho | $\text{F} \sharp \text{C} \sharp \text{G} \sharp$ 3/4

A $\text{F} \sharp \text{C} \sharp \text{G} \sharp$ B. *molto legato*

7 9 . | 7

8

9

10

11

12

13 Poco piu animato

14

And^{te} | e | Poco menos |

Mood^{to} |

All^o | *cres* |

Allieg^{to} | *cres* |

Poco menos | *cres* |

cen do | *cres* |

And^{te} | cen - do | *molto dim.* |

Alargando. |

Mood^{to} |

Escena 2^a

All^o non troppo 

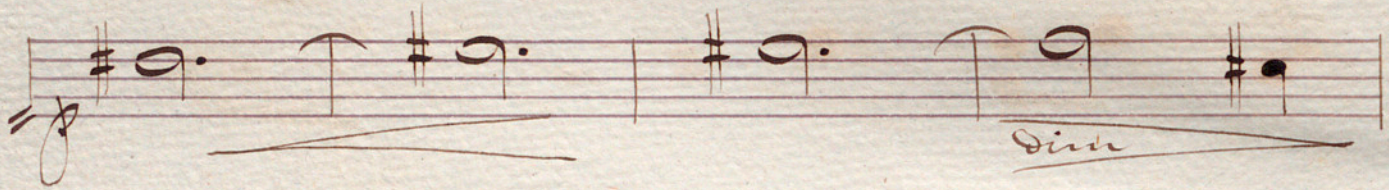

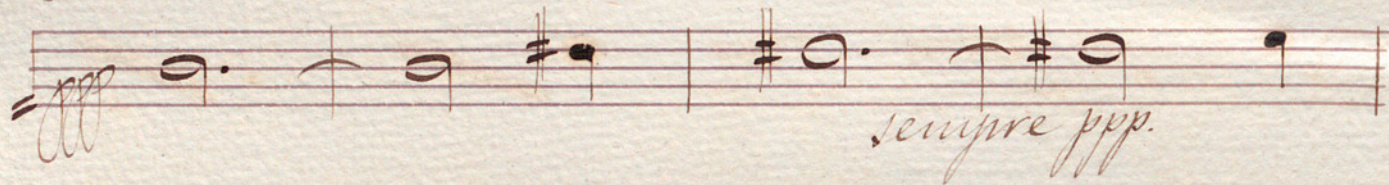

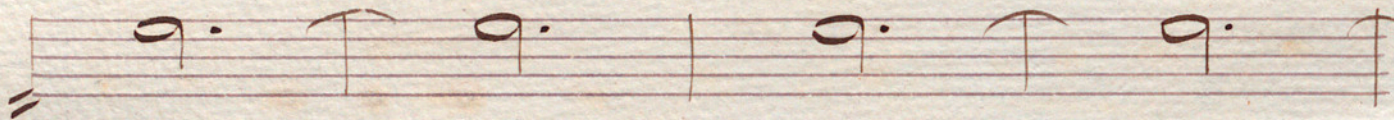

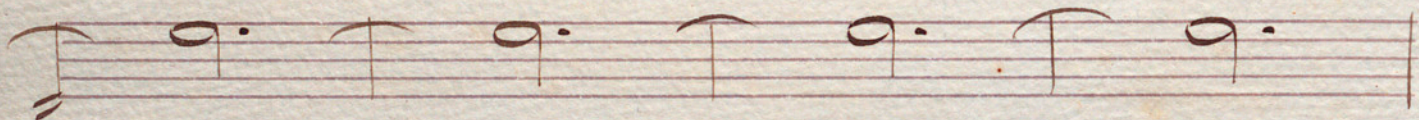

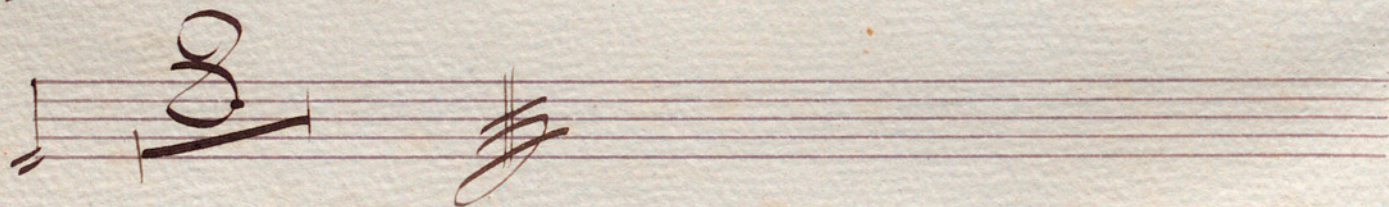

Quadro 2^o . . . Escena 3^a

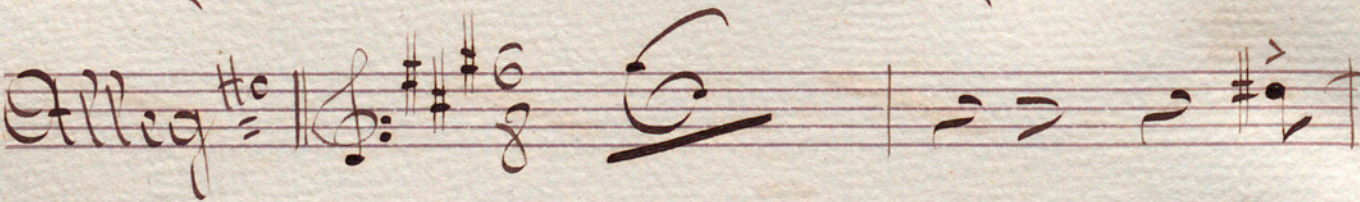
All^o 

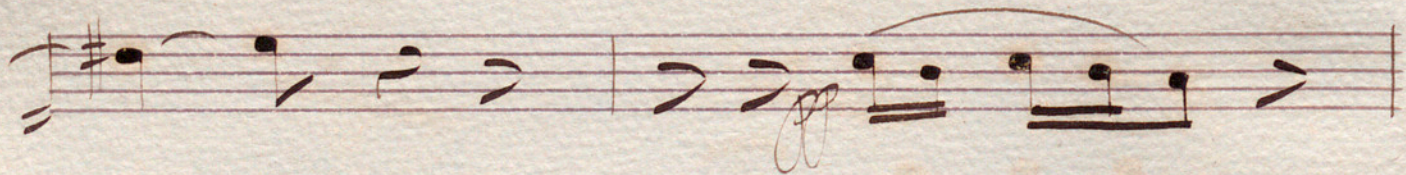

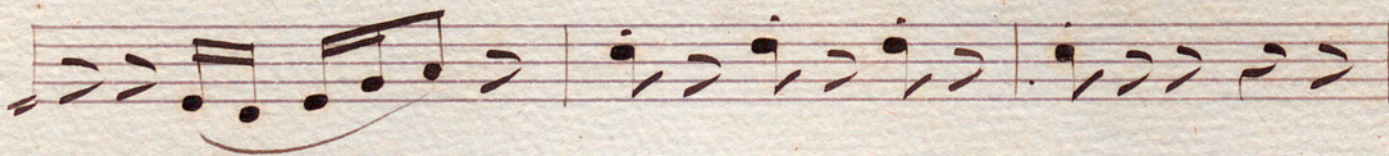

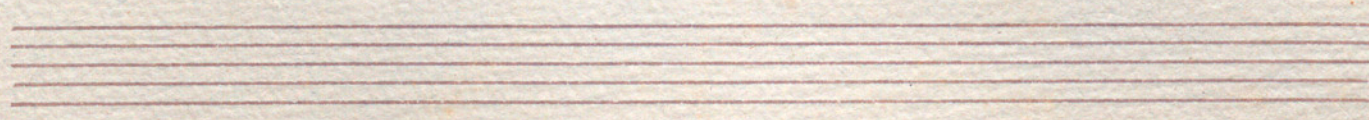

A
legatissimo sempre

Stac:

J.C.

Bailable

Alleg^{ro} molto $\text{♩} : \flat \text{ } 2$

pp *cres poco a poco*

J. J.

Allegro

accelerando

molto rall.

*Alleg^{to} non troppo
quasi Andante*

F

Andante || **H.**  || **B.** 

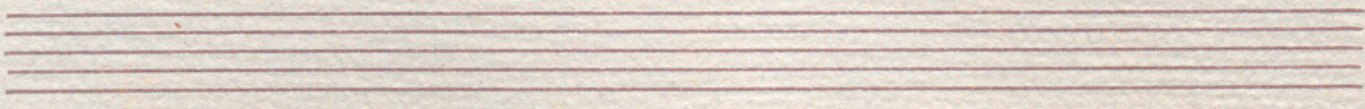

Scena 4^a

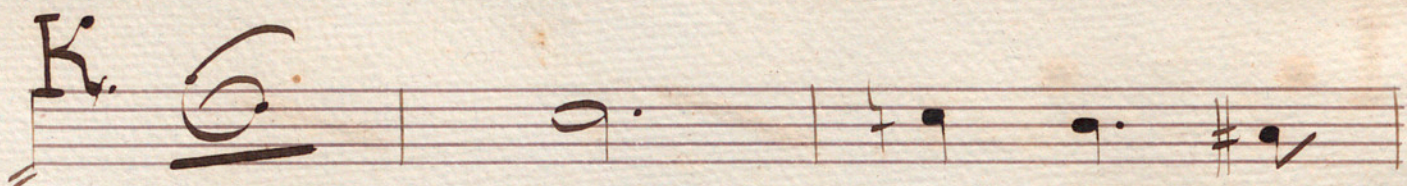
K. 

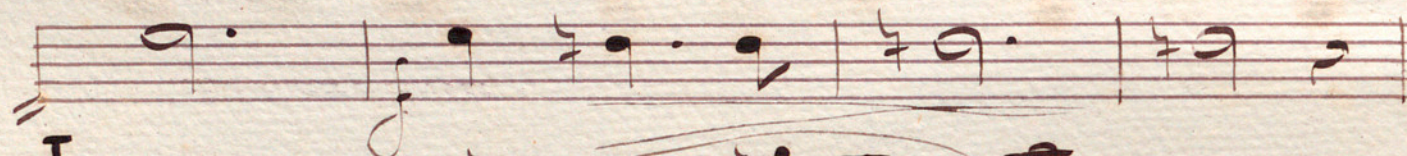

cres - cen - do

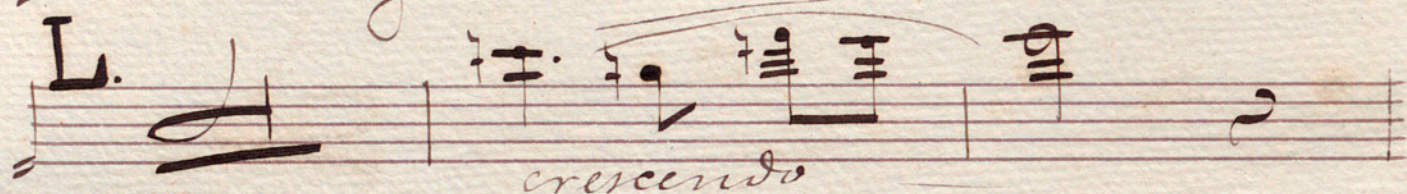

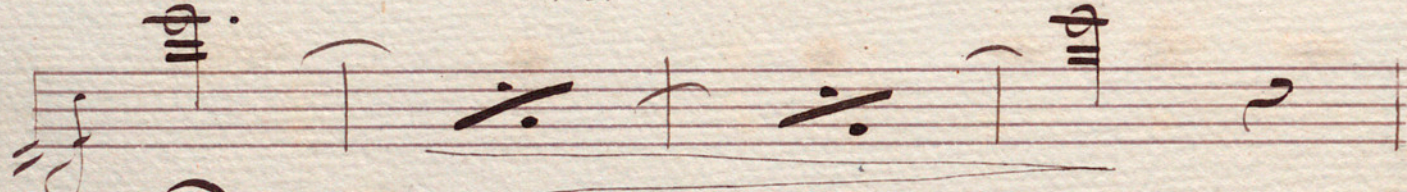
L. 
crescendo

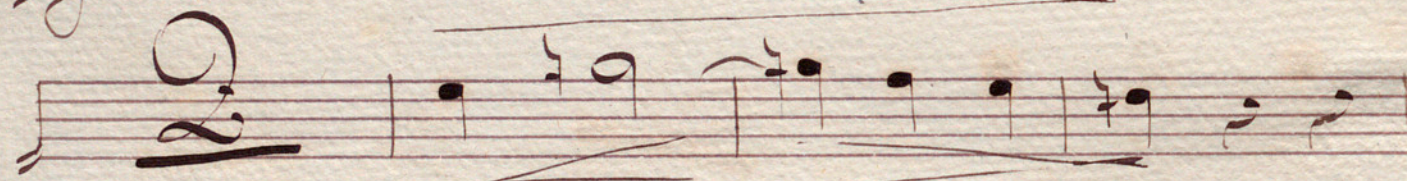

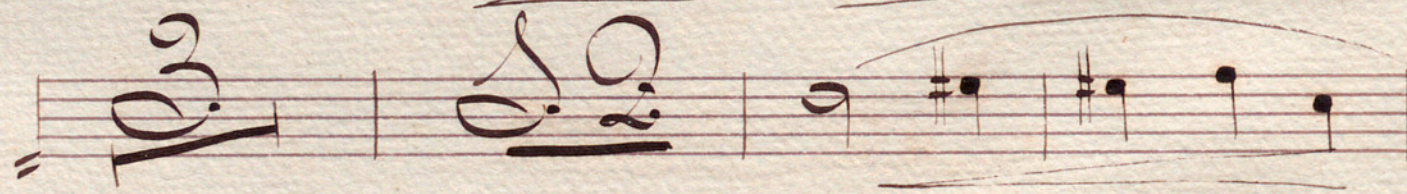

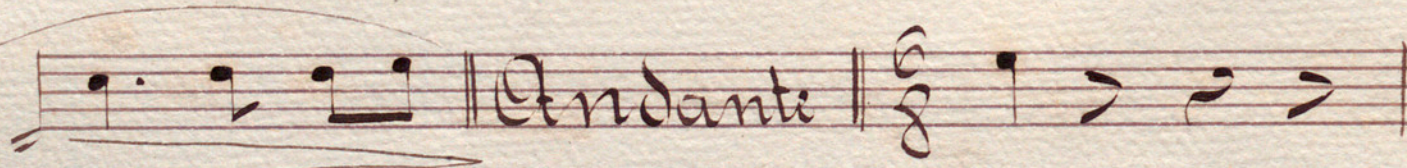

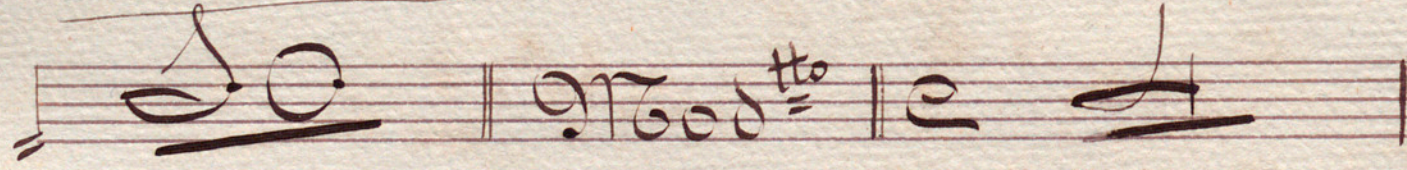
Andante

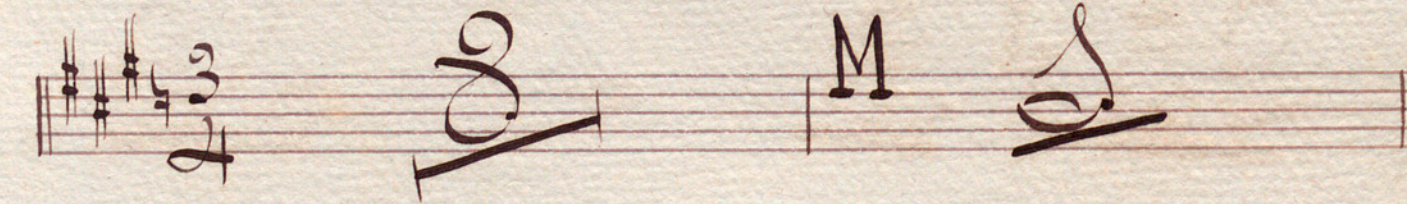
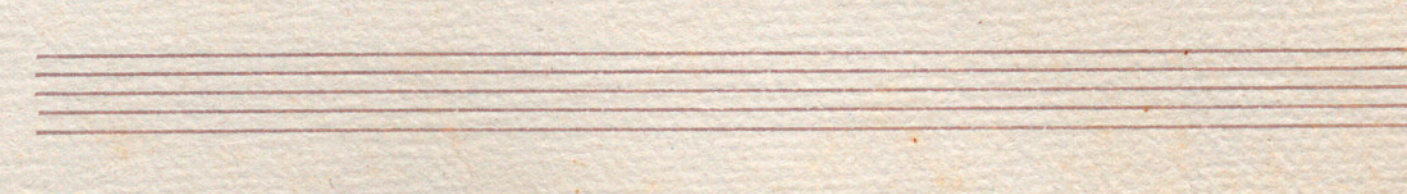
And^{to}

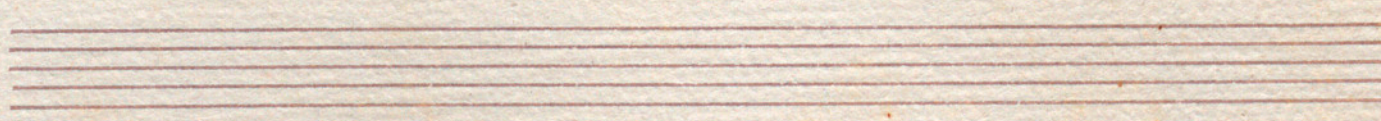
M 

J. D.

senza pp

cres — *cen* — *do*

J. D.

Larg^{to} $\frac{3}{8}$ | $\dot{2}$ $\dot{2}$ $\dot{2}$ | $\dot{2}$ $\dot{2}$ $\dot{2}$

$\dot{2}$ $\dot{2}$ $\dot{2}$ | $\dot{2}$ $\dot{2}$ $\dot{2}$ | $\dot{2}$ $\dot{2}$ $\dot{2}$ | $\dot{2}$ $\dot{2}$ $\dot{2}$

$\dot{2}$ $\dot{2}$ $\dot{2}$ | $\dot{2}$ $\dot{2}$ $\dot{2}$ | $\dot{2}$ $\dot{2}$ $\dot{2}$ | $\dot{2}$ $\dot{2}$ $\dot{2}$

$\dot{2}$ $\dot{2}$ $\dot{2}$ | $\dot{2}$ $\dot{2}$ $\dot{2}$ | $\dot{2}$ $\dot{2}$ $\dot{2}$ | $\dot{2}$ $\dot{2}$ $\dot{2}$

$\dot{2}$ $\dot{2}$ $\dot{2}$ | $\dot{2}$ $\dot{2}$ $\dot{2}$ | $\dot{2}$ $\dot{2}$ $\dot{2}$ | $\dot{2}$ $\dot{2}$ $\dot{2}$

$\dot{2}$ $\dot{2}$ $\dot{2}$ | $\dot{2}$ $\dot{2}$ $\dot{2}$ | $\dot{2}$ $\dot{2}$ $\dot{2}$ | $\dot{2}$ $\dot{2}$ $\dot{2}$

$\dot{2}$ $\dot{2}$ $\dot{2}$ | $\dot{2}$ $\dot{2}$ $\dot{2}$ | $\dot{2}$ $\dot{2}$ $\dot{2}$ | $\dot{2}$ $\dot{2}$ $\dot{2}$

$\dot{2}$ $\dot{2}$ $\dot{2}$ | $\dot{2}$ $\dot{2}$ $\dot{2}$ | $\dot{2}$ $\dot{2}$ $\dot{2}$ | $\dot{2}$ $\dot{2}$ $\dot{2}$

$\dot{2}$ $\dot{2}$ $\dot{2}$ | $\dot{2}$ $\dot{2}$ $\dot{2}$ | $\dot{2}$ $\dot{2}$ $\dot{2}$ | $\dot{2}$ $\dot{2}$ $\dot{2}$

$\dot{2}$ $\dot{2}$ $\dot{2}$ | $\dot{2}$ $\dot{2}$ $\dot{2}$ | $\dot{2}$ $\dot{2}$ $\dot{2}$ | $\dot{2}$ $\dot{2}$ $\dot{2}$

$\dot{2}$ $\dot{2}$ $\dot{2}$ | $\dot{2}$ $\dot{2}$ $\dot{2}$ | $\dot{2}$ $\dot{2}$ $\dot{2}$ | $\dot{2}$ $\dot{2}$ $\dot{2}$

F

dim

Empty musical staves at the bottom of the page.

perdendosi

Fin del Atto 2^o

Acto 3.^o Cuadro 1.^o

Preudio

Maestoso

sempre

Scena 1^a

Andante 

Allig^{to} non tanto agit^o 

Dim

rall

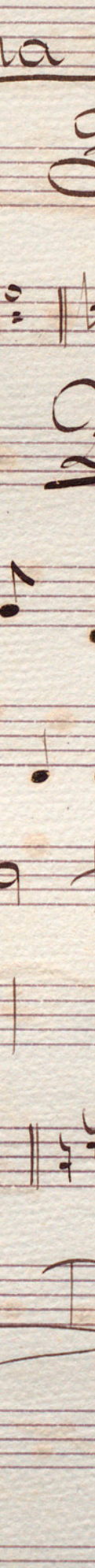
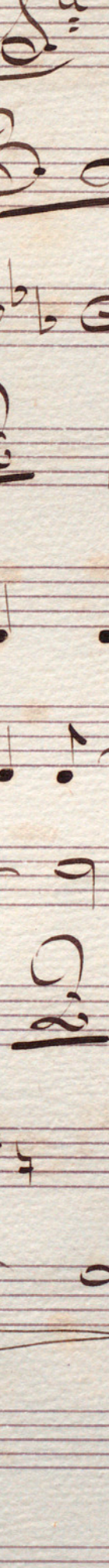
And^{te} 

Scena 2^a

Yes

And^{te} tranquillo

apasionato

eris - en - de

dim

dolcissimo e legatissimo

molto dim

And^{te}

sempre f

Scena 3^a

All^o vivo, molto agit^o

dim

eres — *cen* — *do*

eres — *cen* — *do*

eres — *cen* — *do*

eres — *cen* — *do*

eres — *cen* — *do*

eres — *cen* — *do*

eres — *cen* — *do*

eres — *cen* — *do*

eres — *cen* — *do*

Modo ^{to} molto |

Loco piu mosso |

Grave Epoco |

Grave Epoco. All' vivo |

Fin del Quadro 1^o

Cuadro 2^o

Intermedio

And^{te} - casi Alleg^{ro} 2/4

pp

eres - cen - da

crescendo

poco dim

Scena 4^a

Allig^{to} quasi And^{te} ||

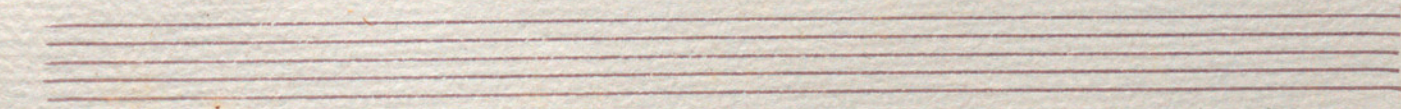
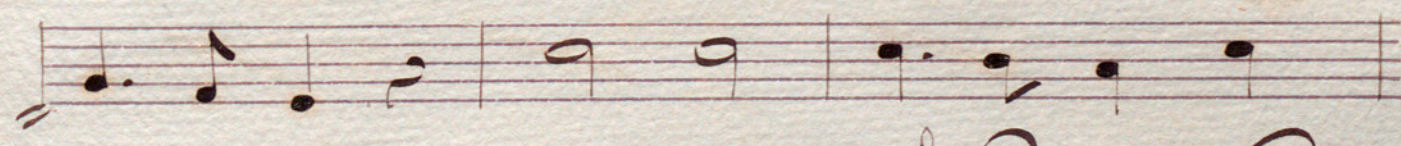
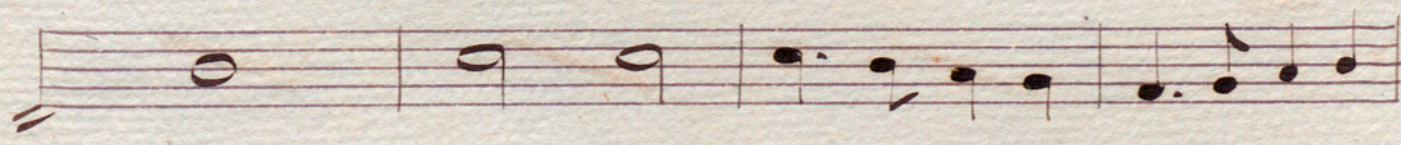
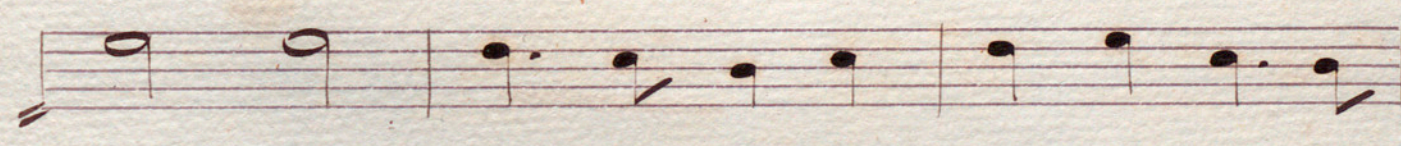
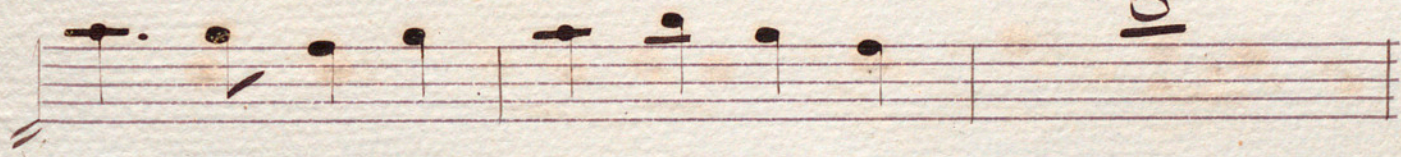
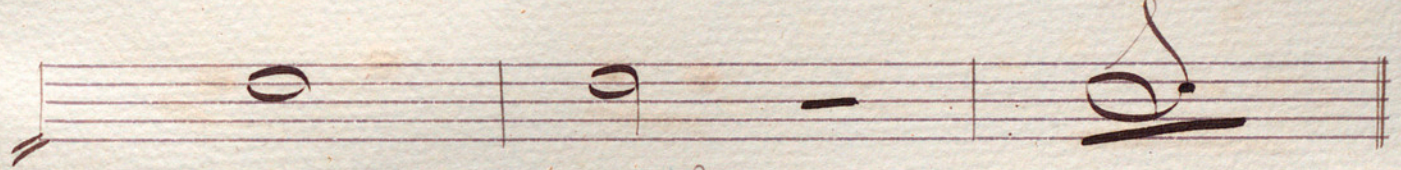
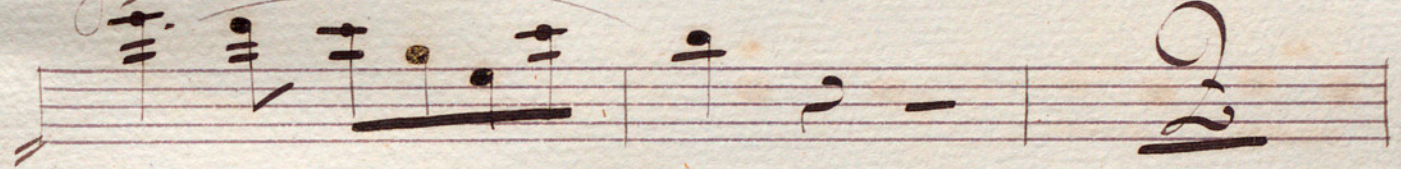
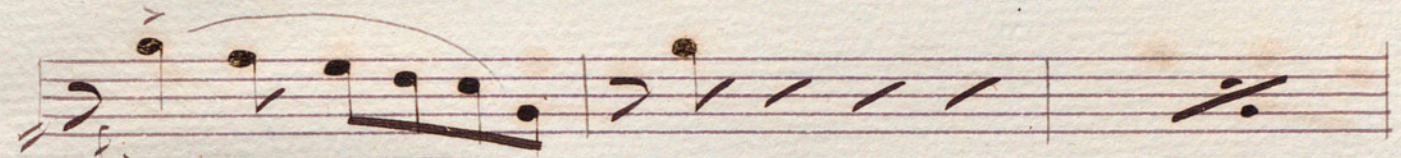
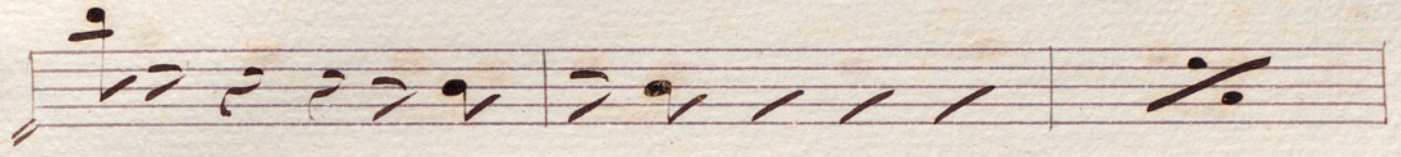
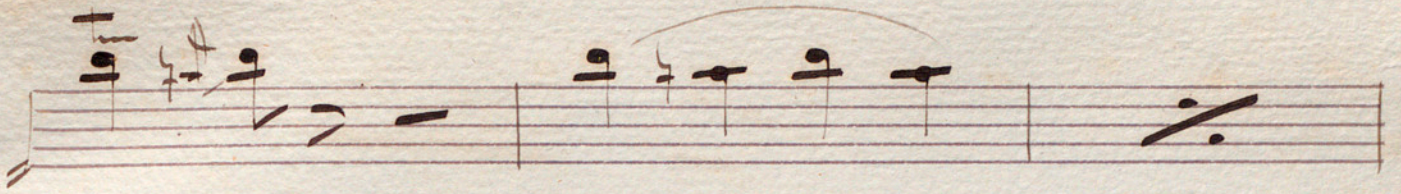

Molto non molto || $\frac{2}{4}$ 

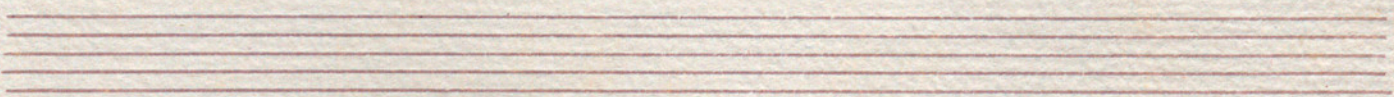
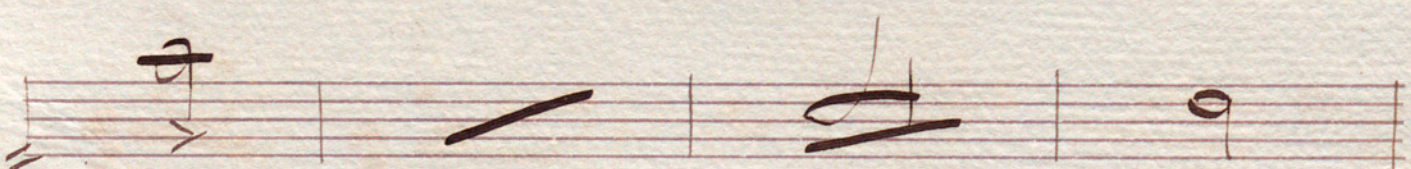
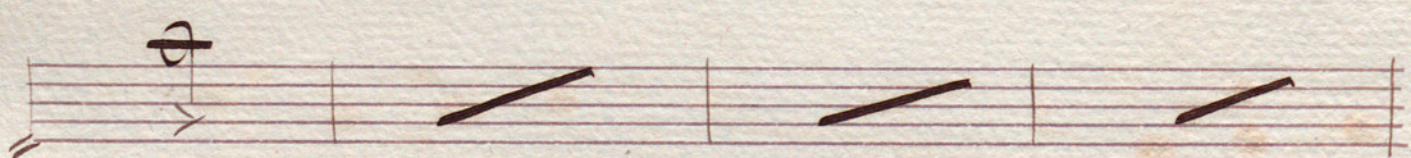
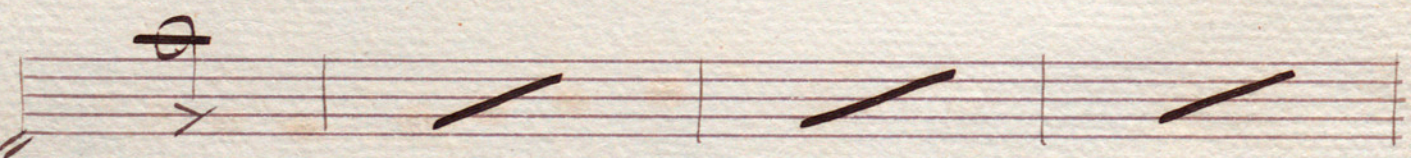
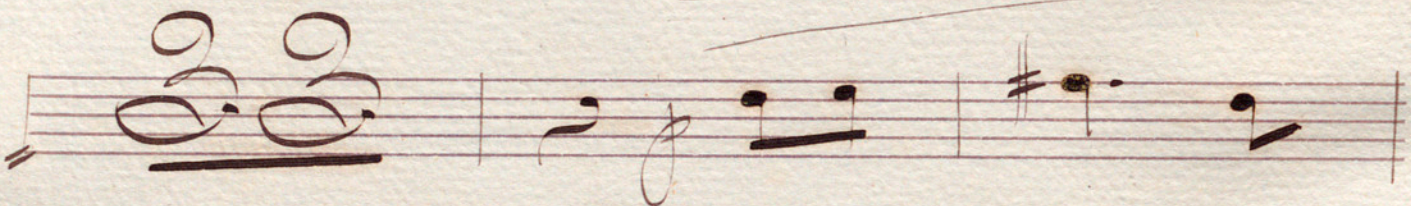
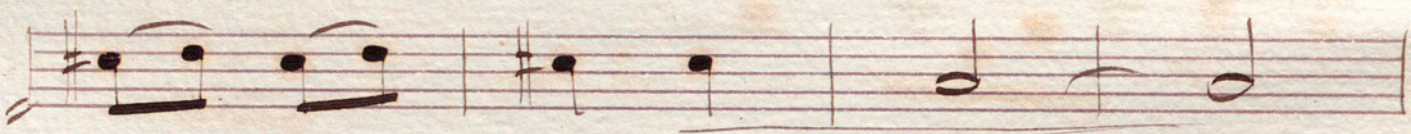
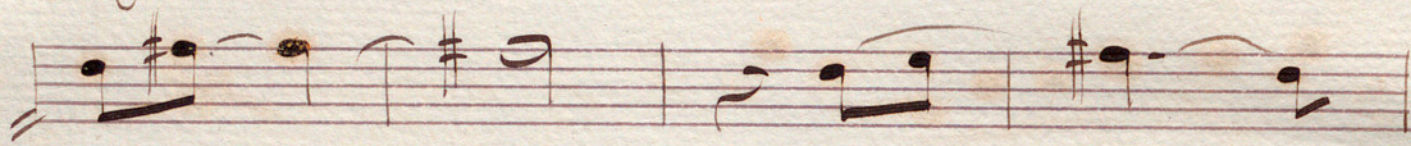
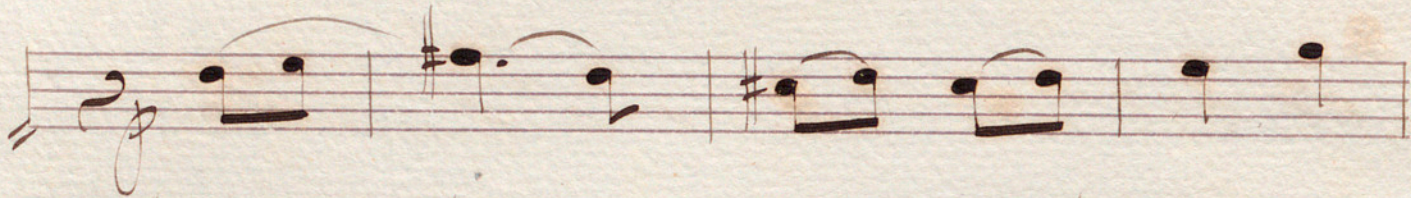

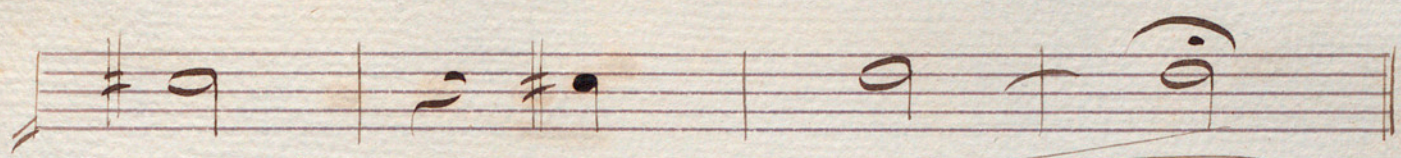

And^{te} = casi Alleg^{to} ||

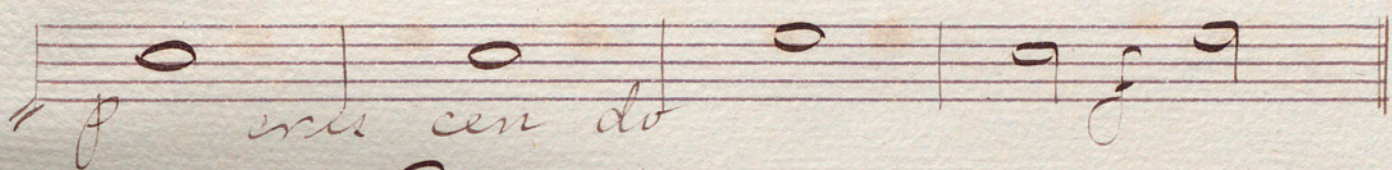

Escena

And^{te} = tranquilo ||

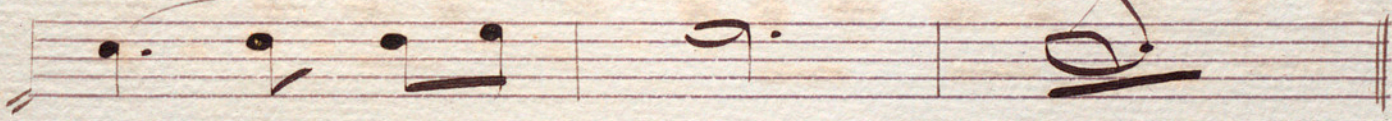
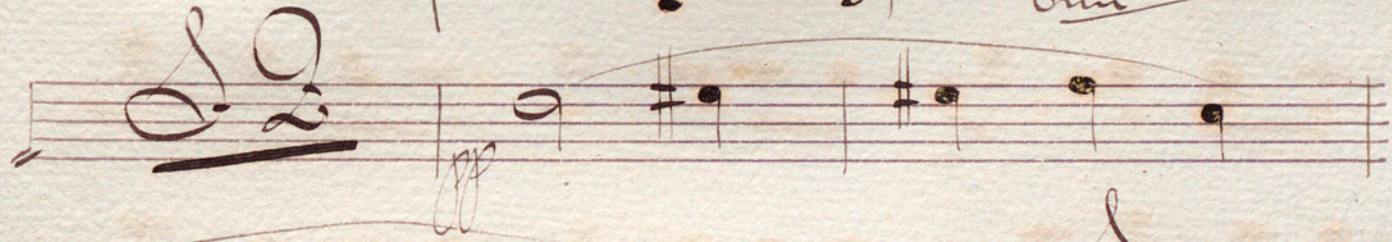

Poco menos ||

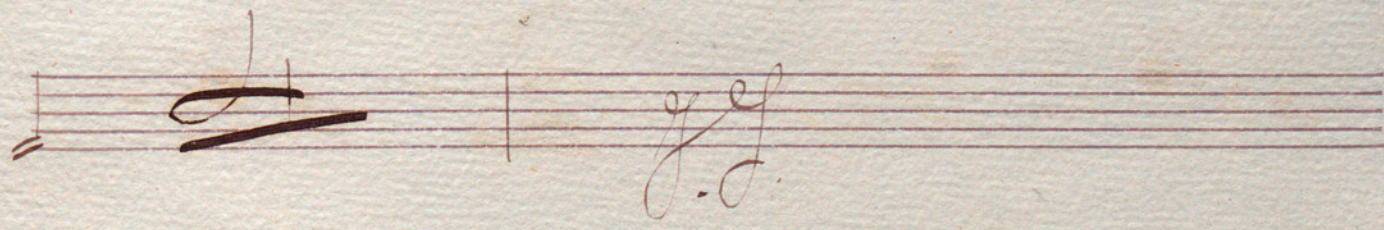
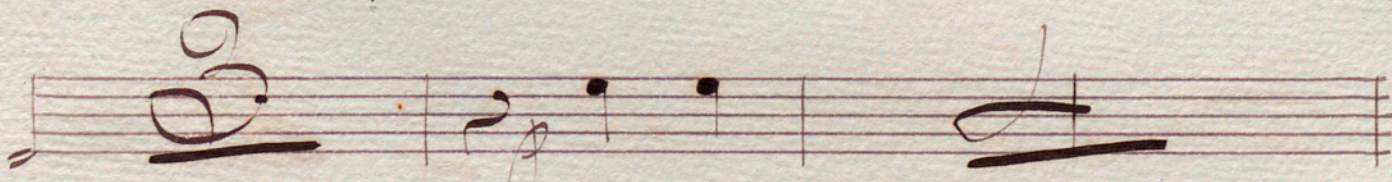

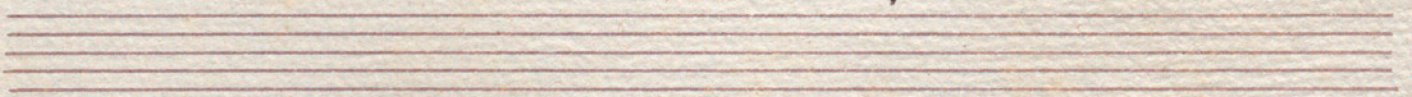
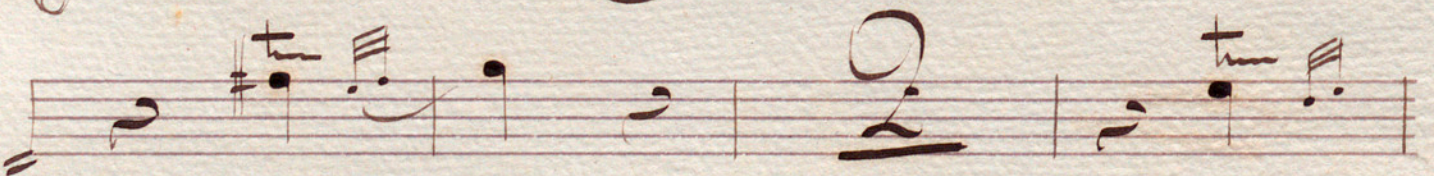
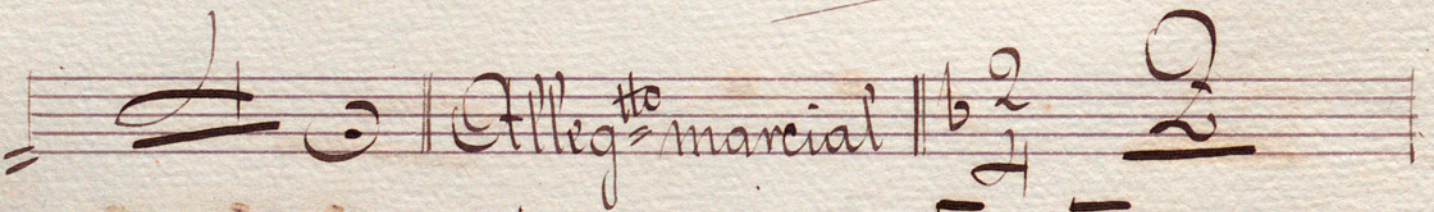
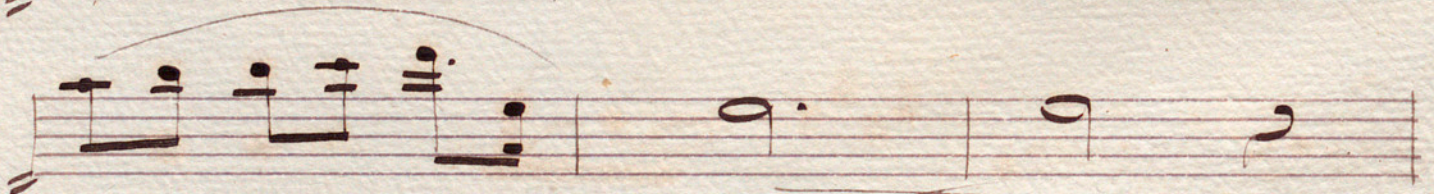
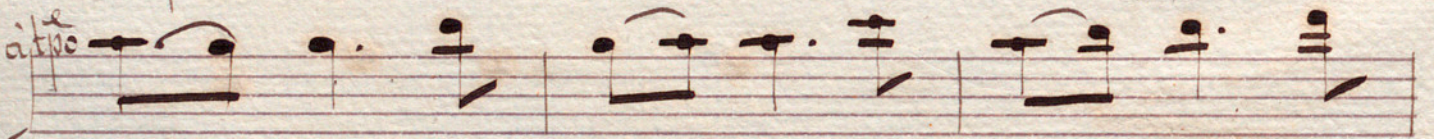
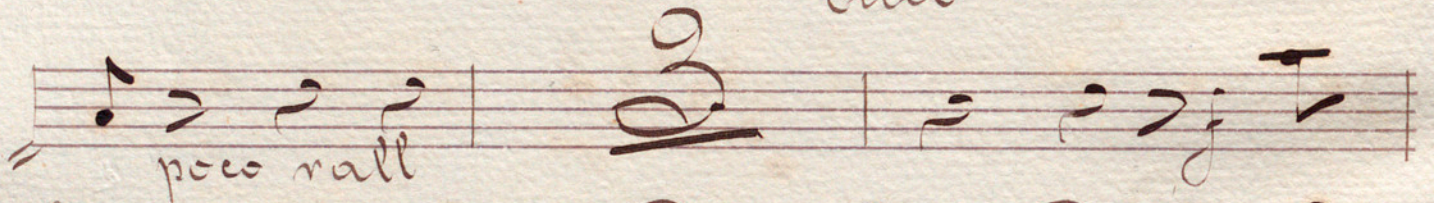
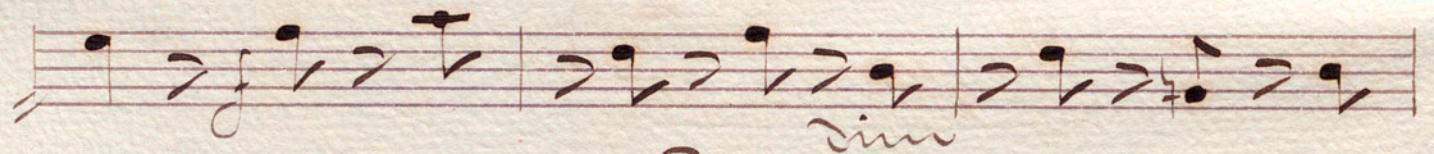
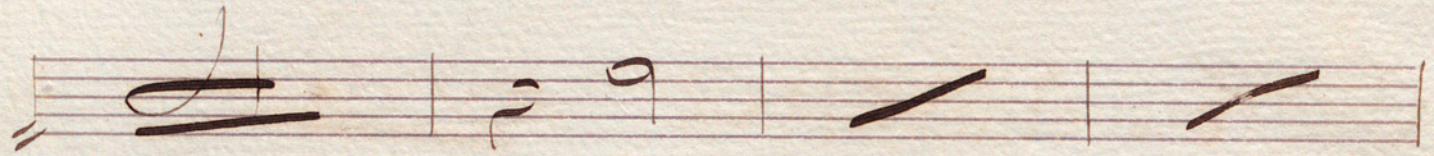
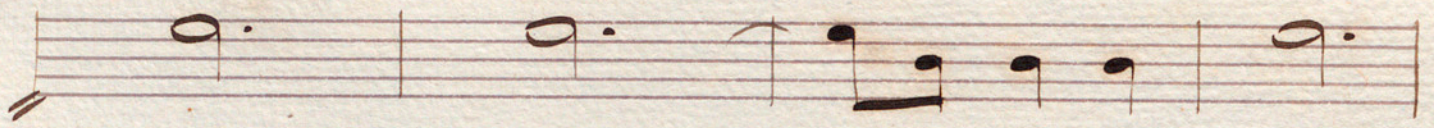

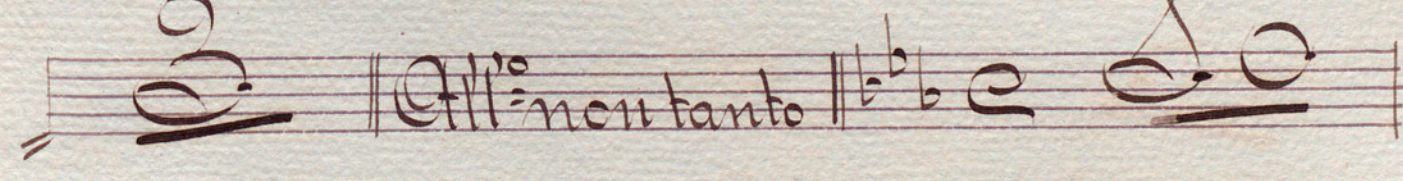
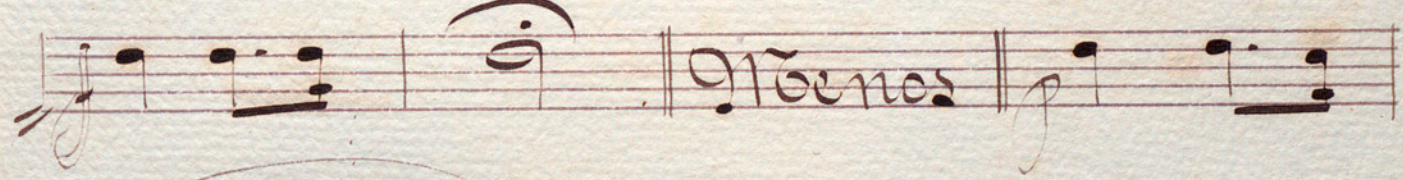
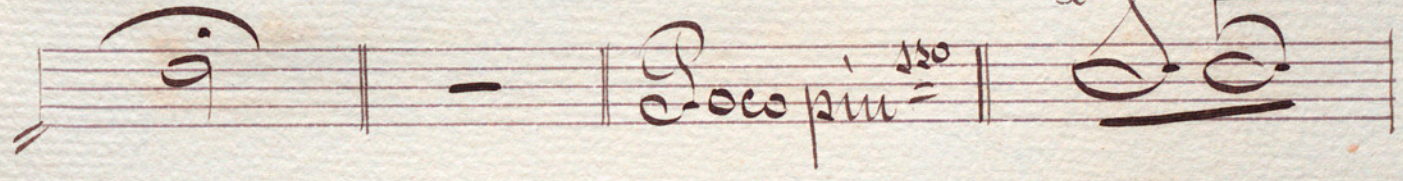
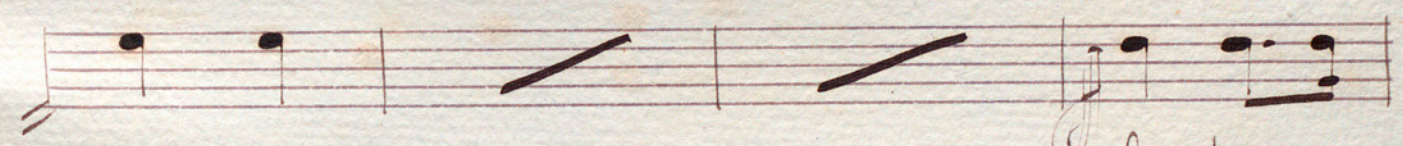
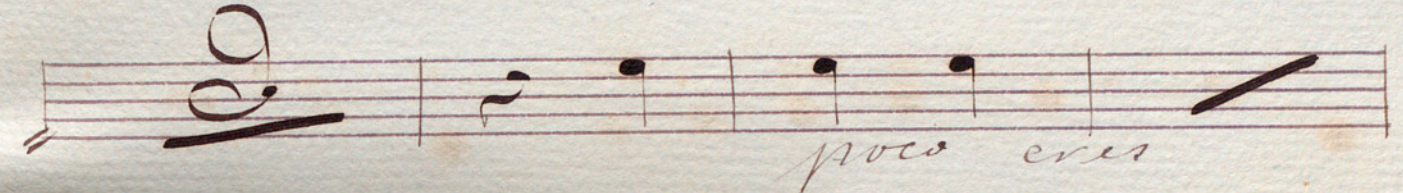
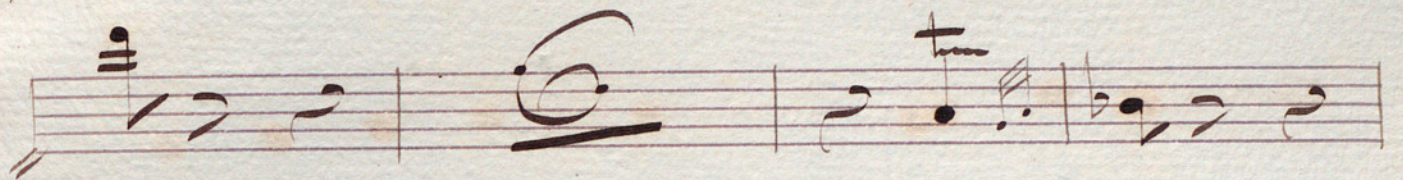
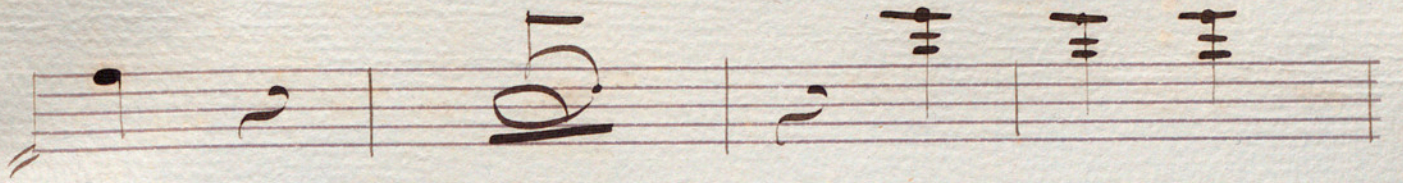

Scena 6^a

Handwritten signature or flourish.

Scena 2^a

Fin del Acto 2^o

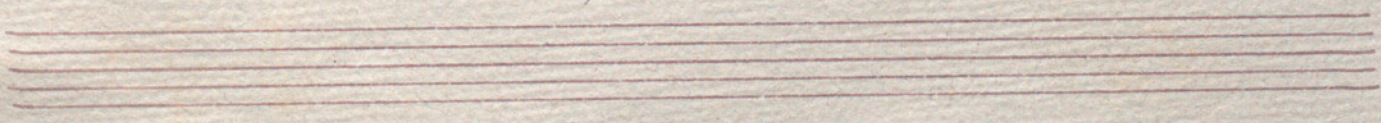

Epilogo

Scena unica

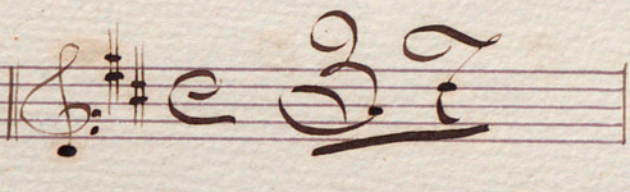
And^{te} quasi Alleg^{ro} 

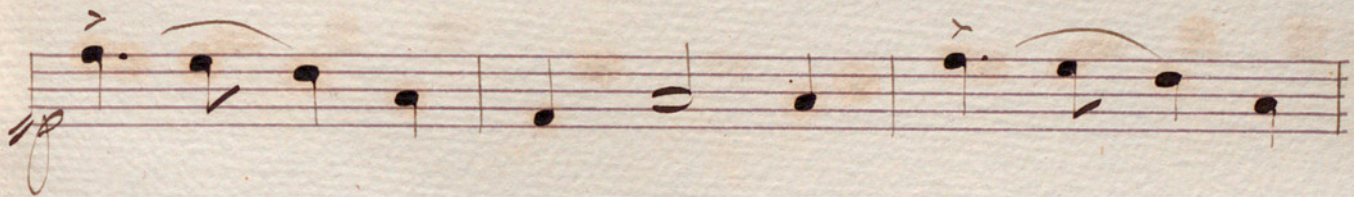
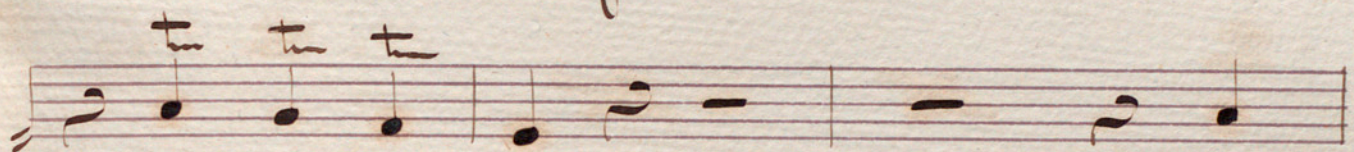

J. J.

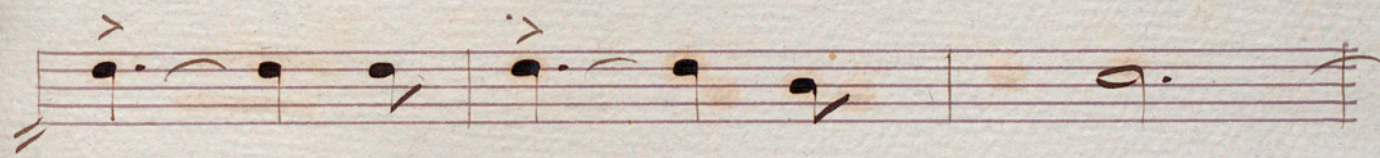
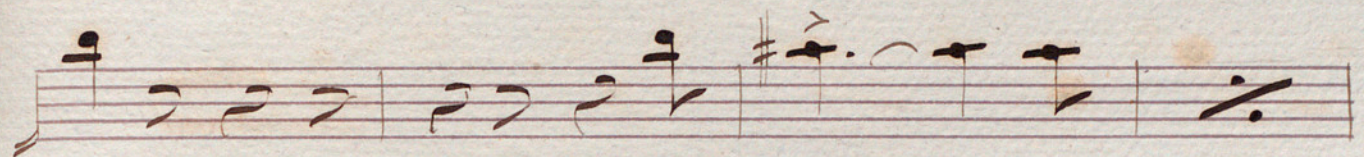
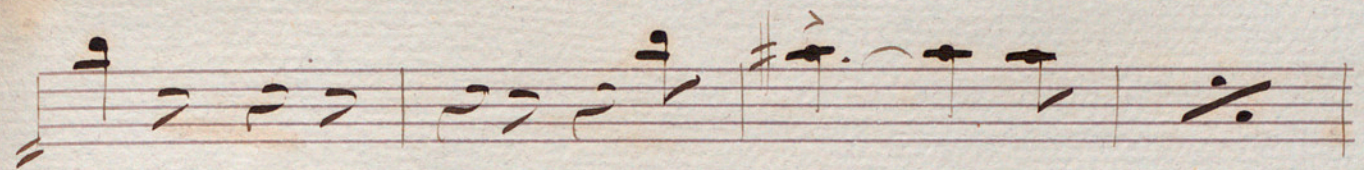

8^a alta

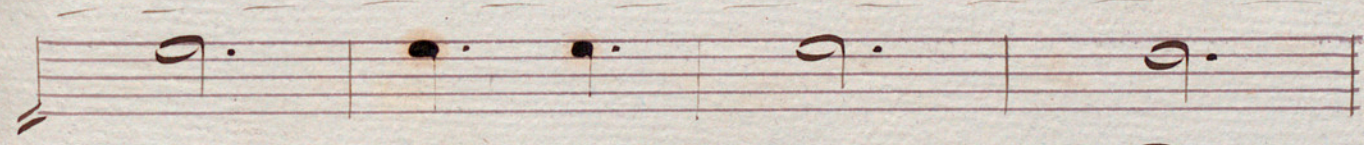
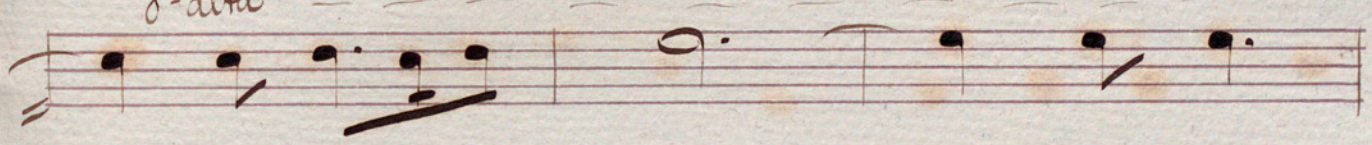

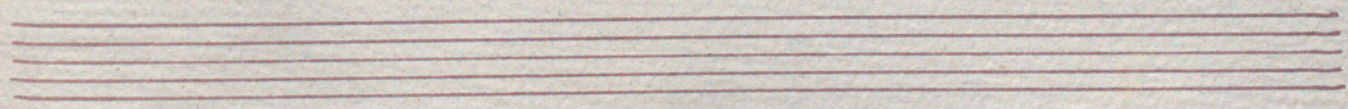
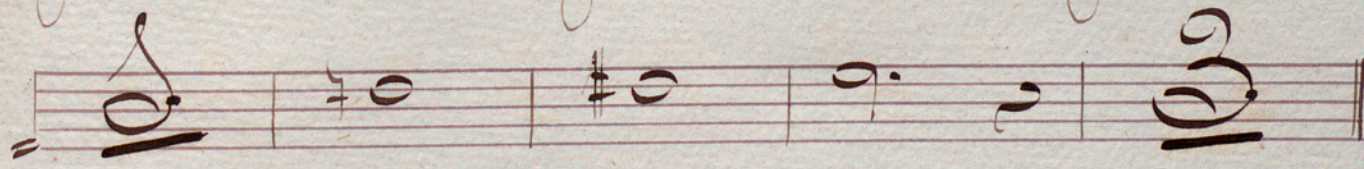
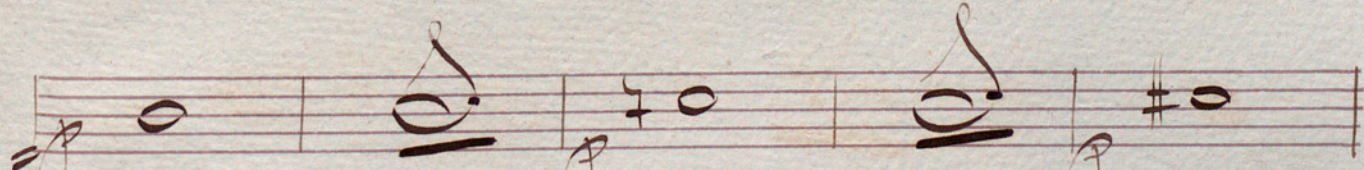

Poco menos |

Mood ^{to} || $\sharp \sharp \sharp \flat \flat \flat$ 

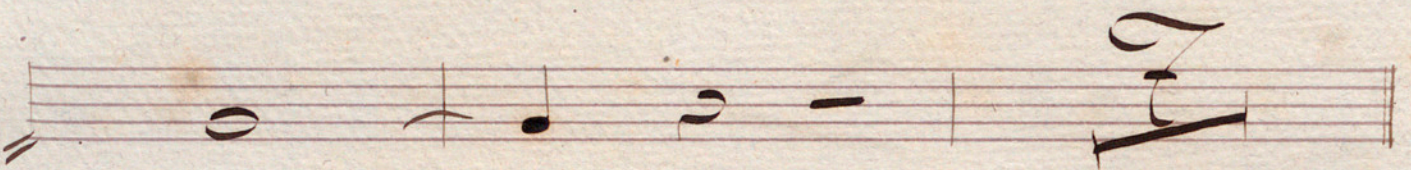

And ^{te} assai || $\sharp \sharp \sharp \sharp \sharp \sharp$ 

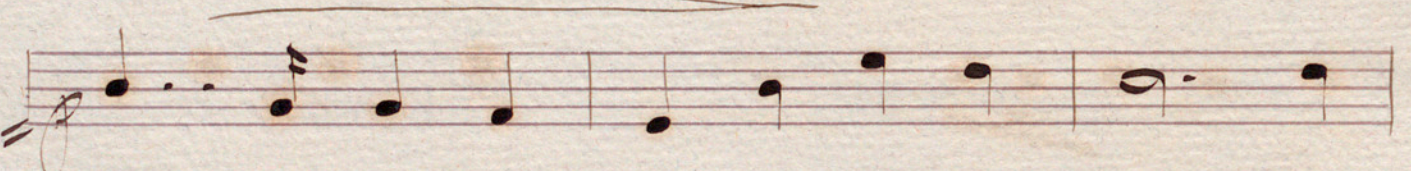

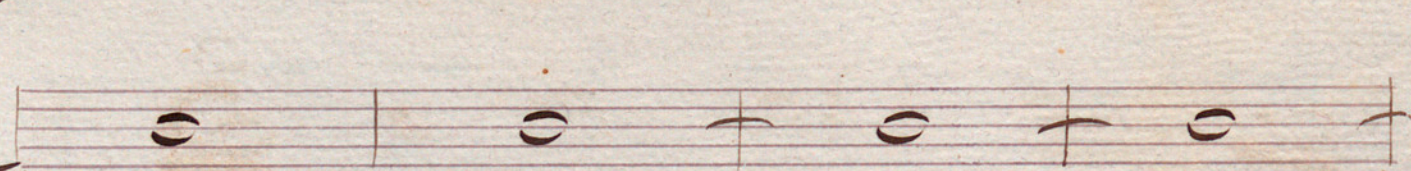

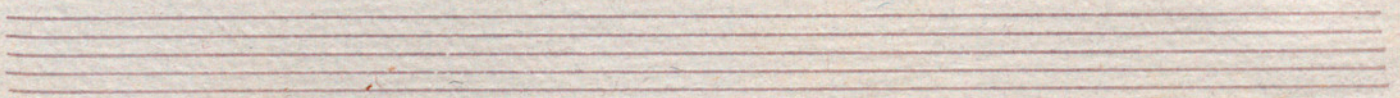

Do co me nes *pp*

eres een do

God *ff* *3* Musical notation: Treble clef, quarter notes, eighth notes, rests.

cres

P. sempre

8^a alta

cres — en — do

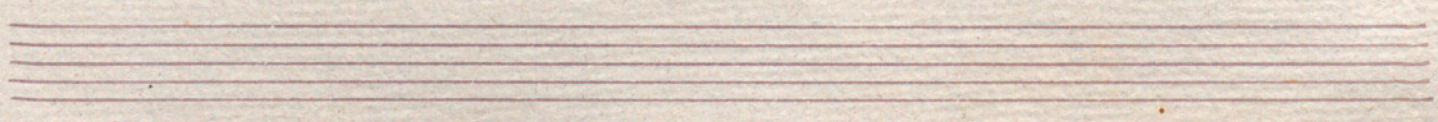

