

No. 8.

Obra 2^{na}

Artus.

Opera en tres actos y un epilogo

entre

Dixes.

Overture

Sarguetto

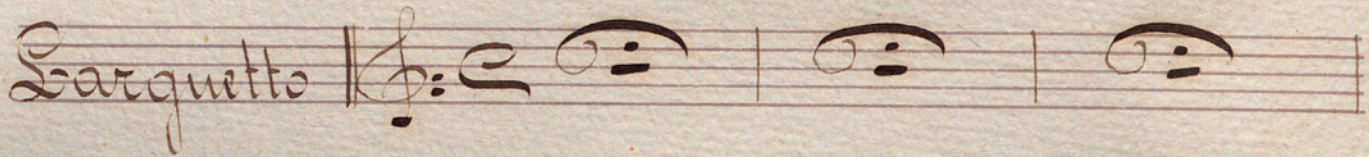

pp.

ten.

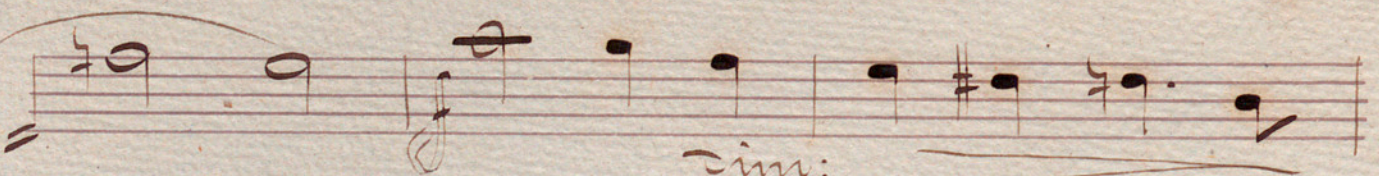
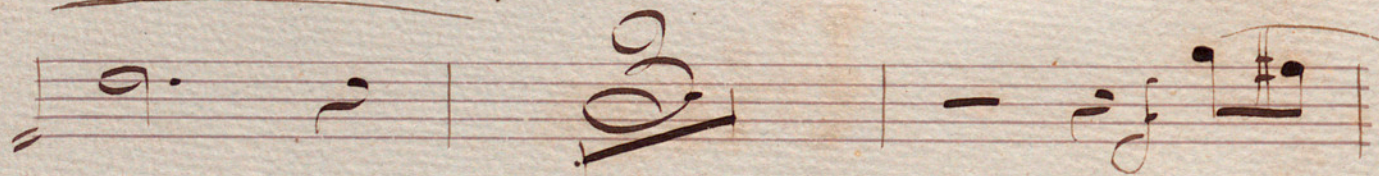
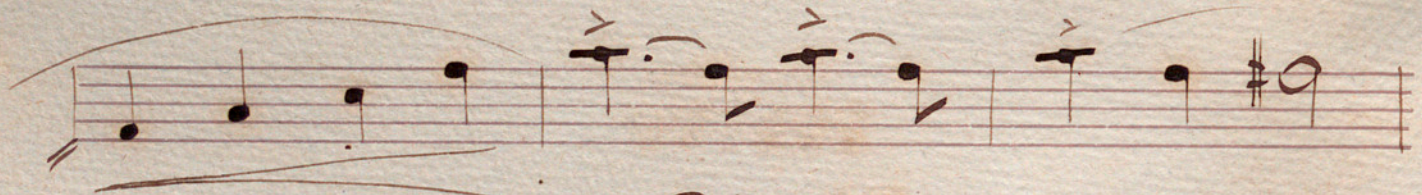
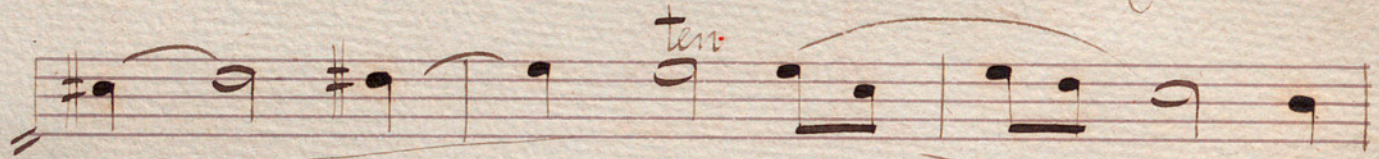

dim.

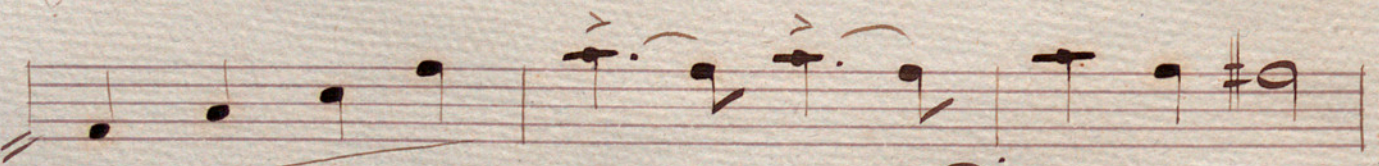
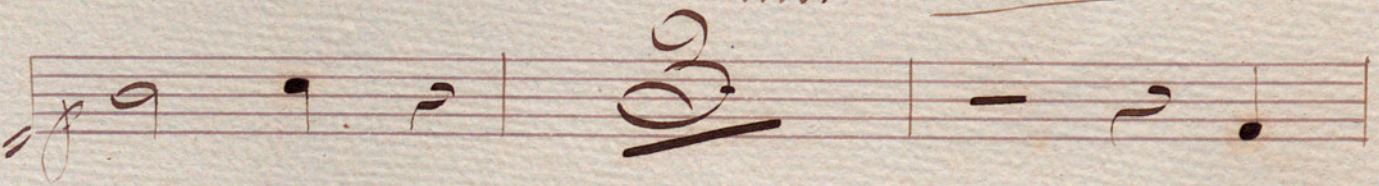

dim

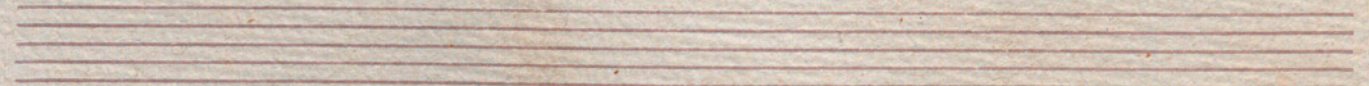
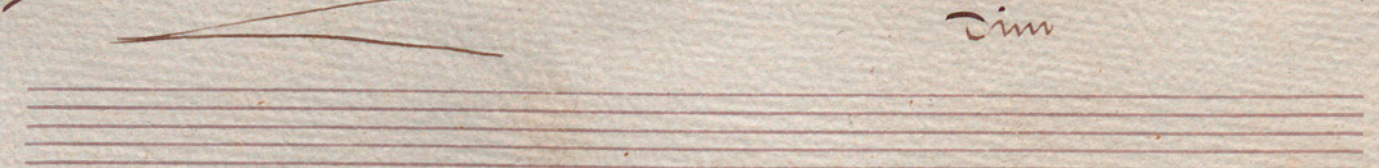

f *cres:*

All^o molto

A

cres:

cres. cen - do

J.D.

marcato

H

f *sempre fff.*

crescendo

Escena 1^a

And^{te} quasi Alleg^{ro} |

Piano al comenzar; continuar en crescendo hasta la repetición que

debe ser fff

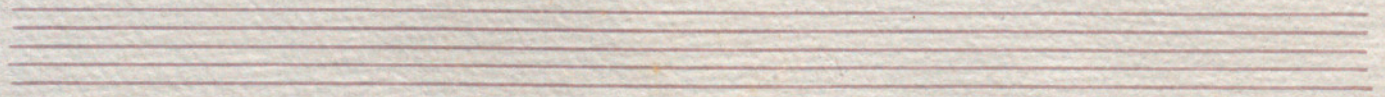
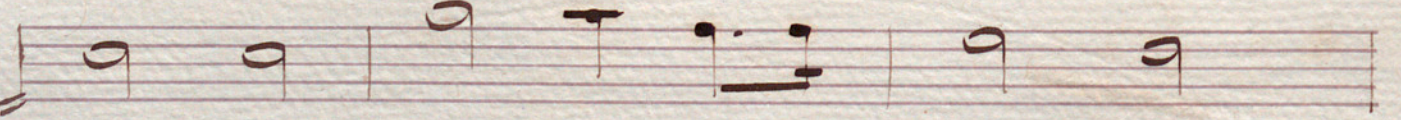
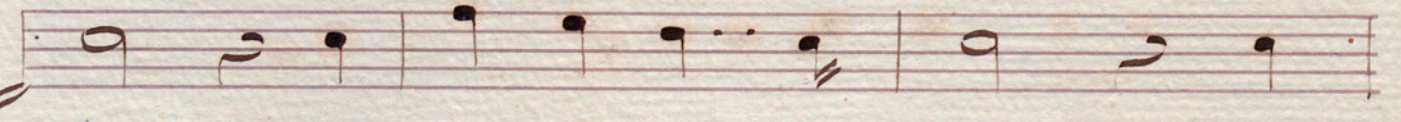
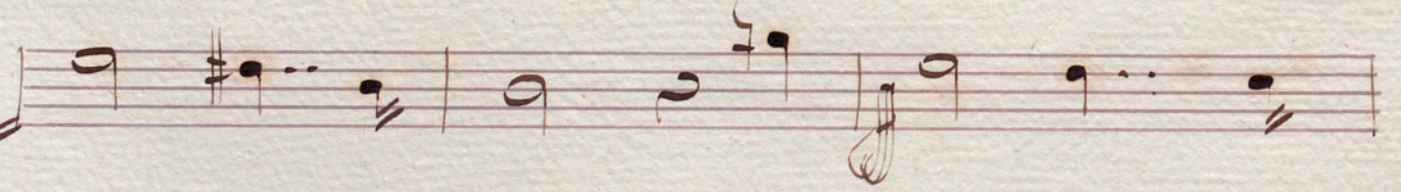
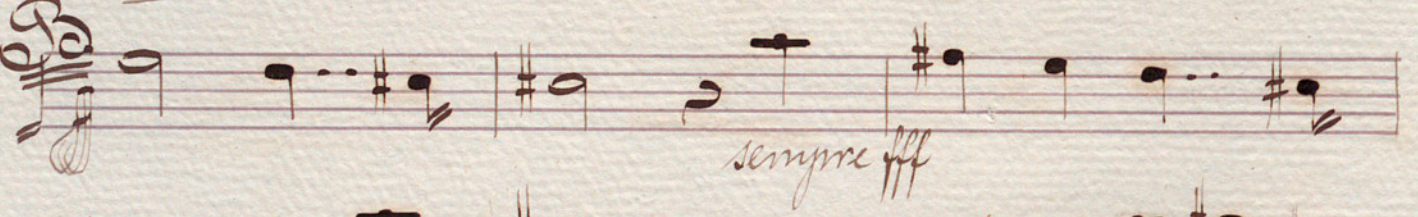
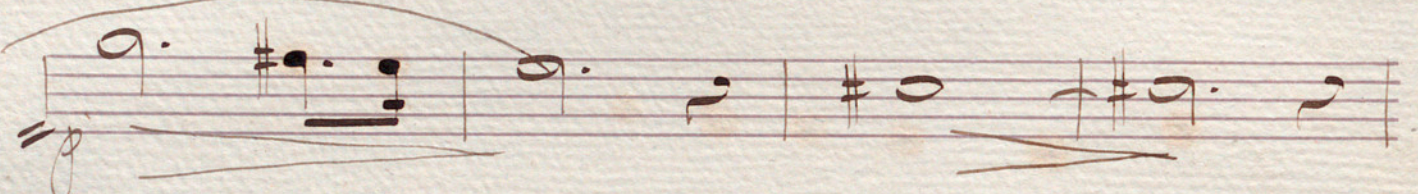
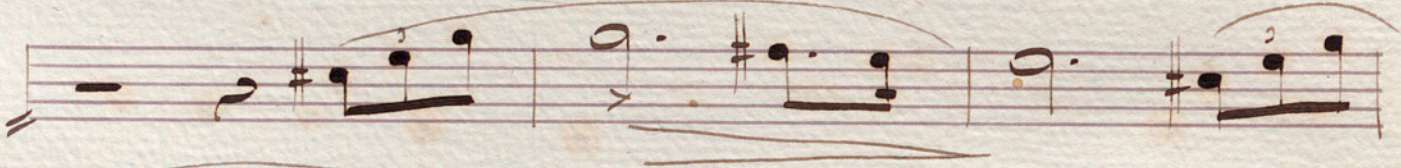
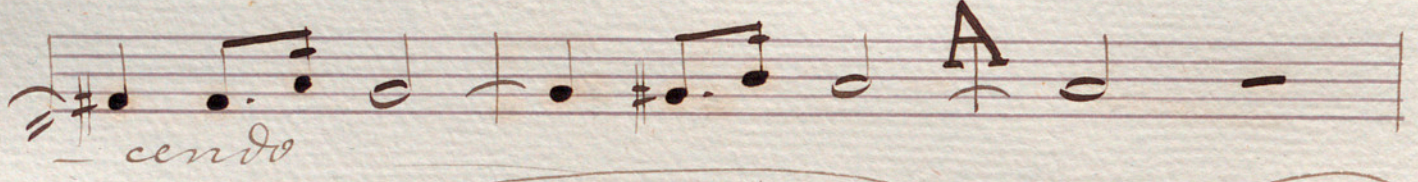
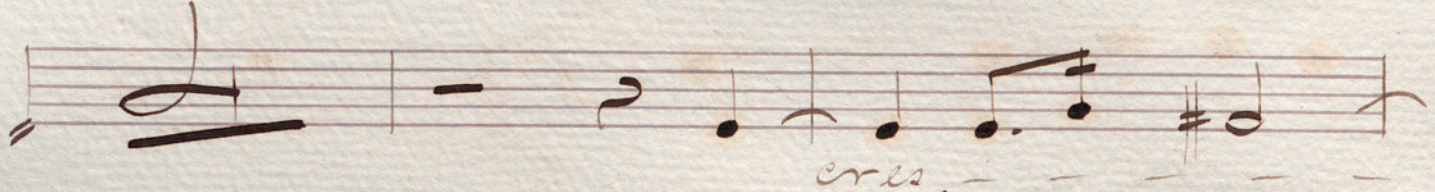
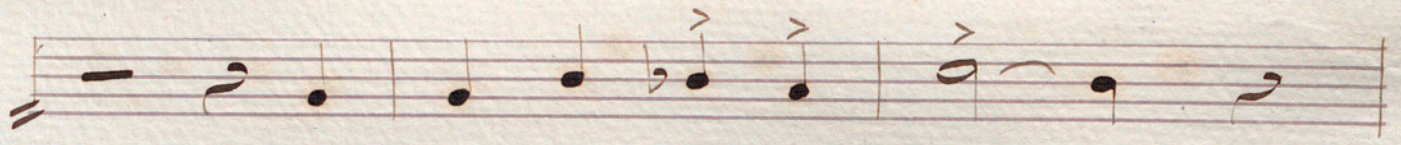

Scena 2^a

Alleg^{ro}

2/4

9 9 9

9 9 9 *cres*

cen - do

A 9 9 9 9 9

All^o mod^{to} 2/4

pp sempre 9 9 9 9 9 9 9

9 9 9 9 9 9 9

2/4 *pp* 9 9 9 9

9 9 9 9 9 9

2/4 *All^{ro} agit^o* 27

Handwritten text: *Gen 22* *6 po* | Musical staff with notes and rests.

Handwritten signature or initials.

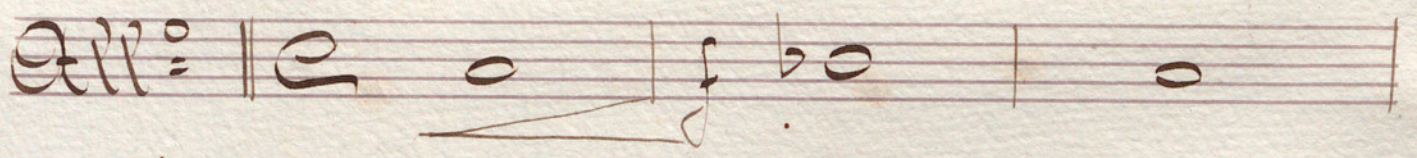
All^o | 

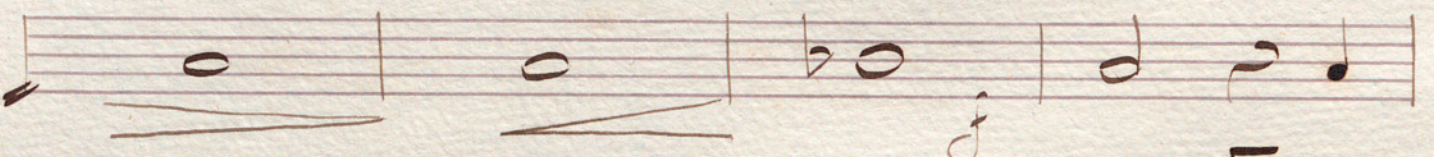

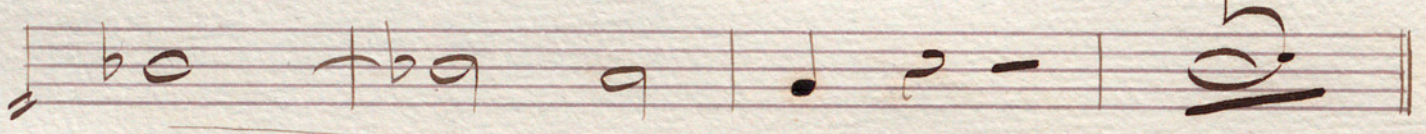

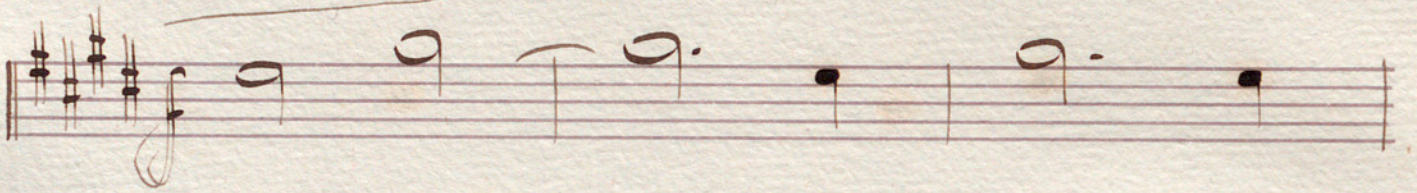

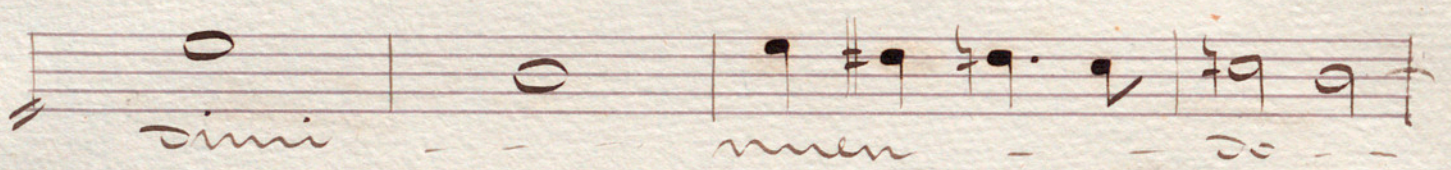

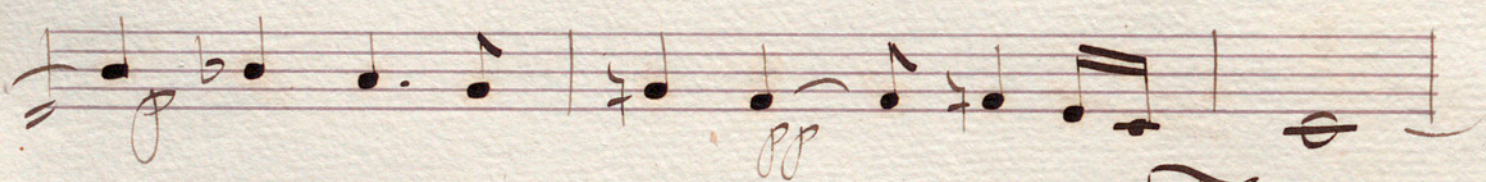

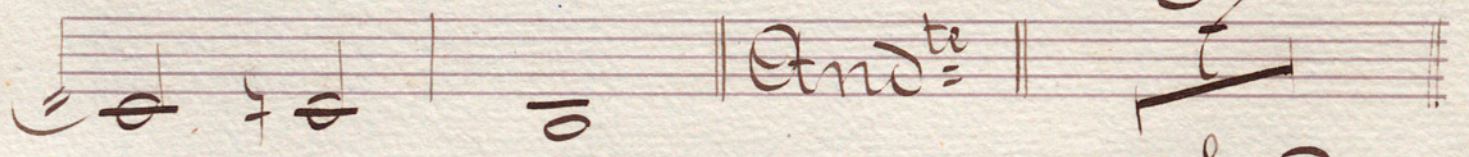
diminu - - - *men* - - - *do* - - -

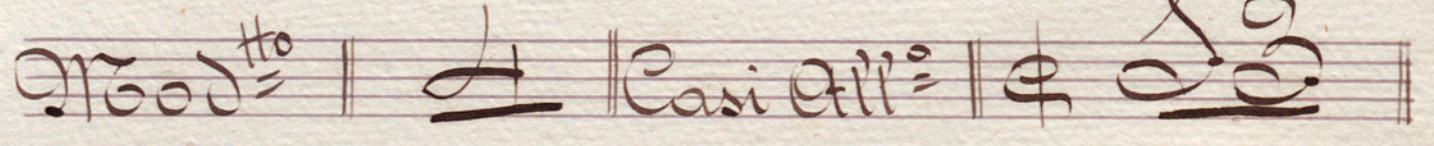
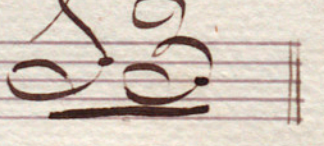

pp

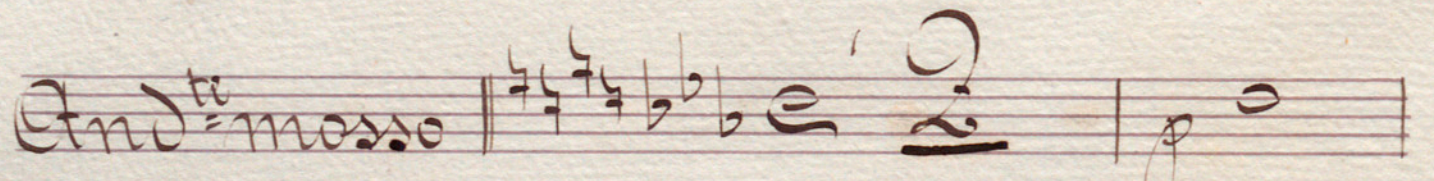
 *And^{te}* || 

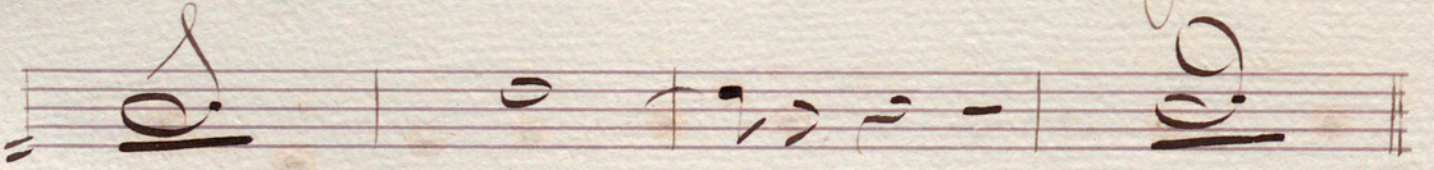
Mood^{to} |  *Casi All^o* | 

And^{te} mosso | 

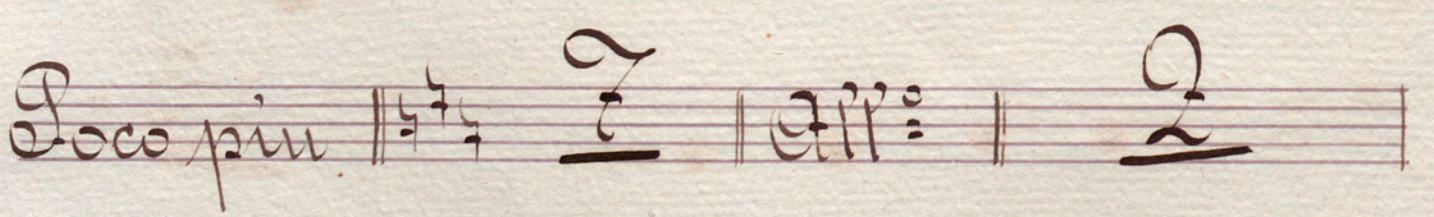

Poco piu |  *All^o* | 

Empty musical staves.

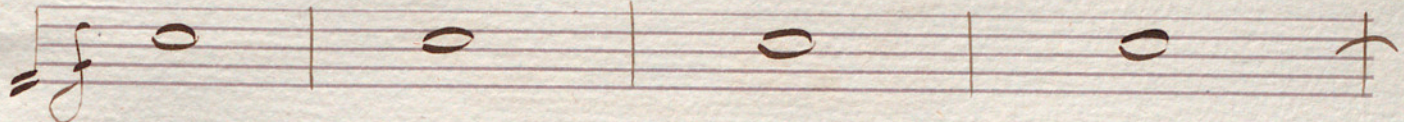

And^{te} = quasi Alleg^{ro} #

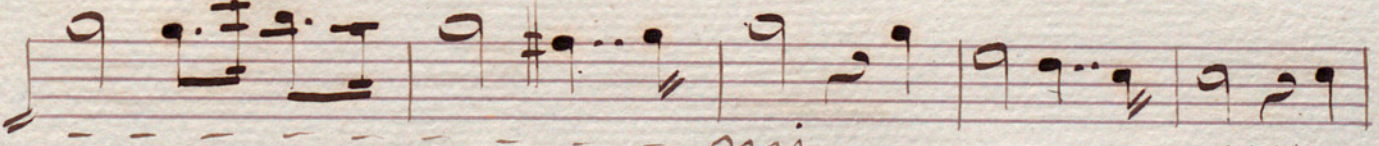
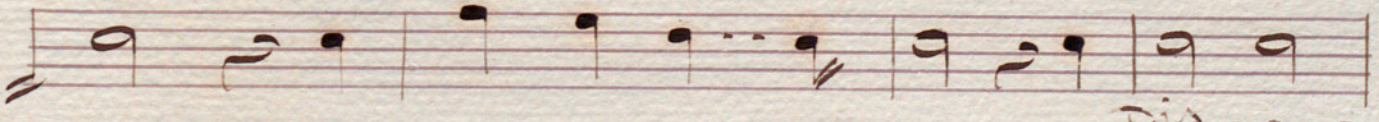
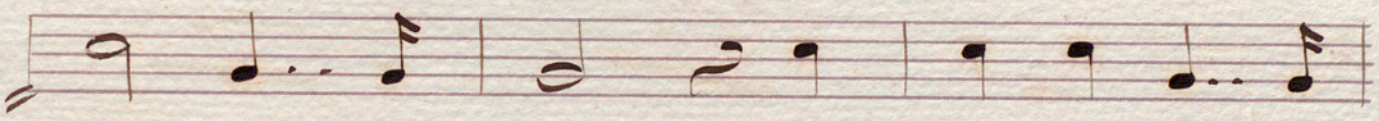
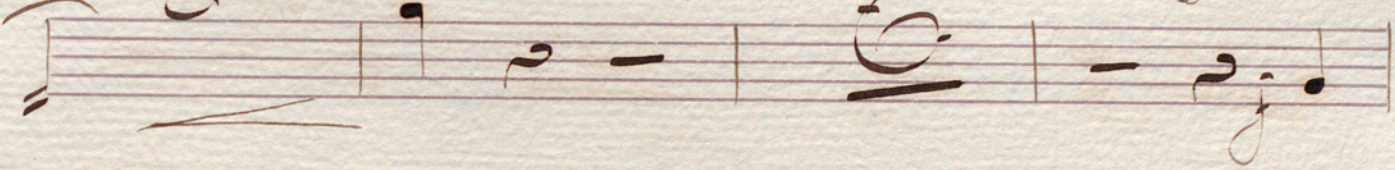

dis - - -

ni - - - - nu - - -

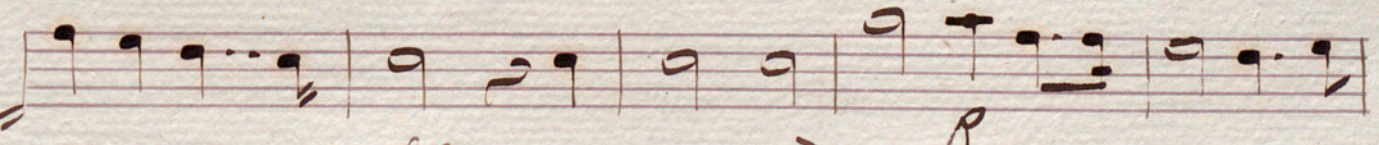

en - - - do

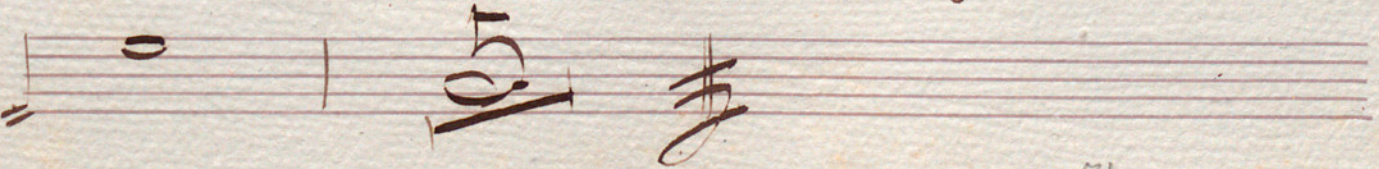

Scena 2^a

Poco più mosso |  2. 2

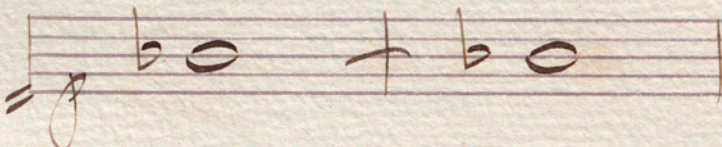
 | 2. 2

pp 

 || *All^o* || 2. 2 | *#* 

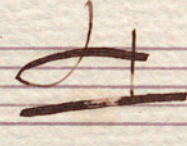
All^{to} assai |  | 

All^o deciso |  | 

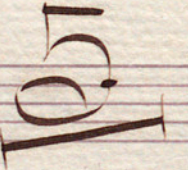
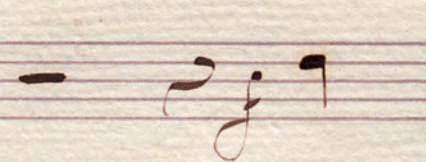
M^{to} |  || *All^o* | - 

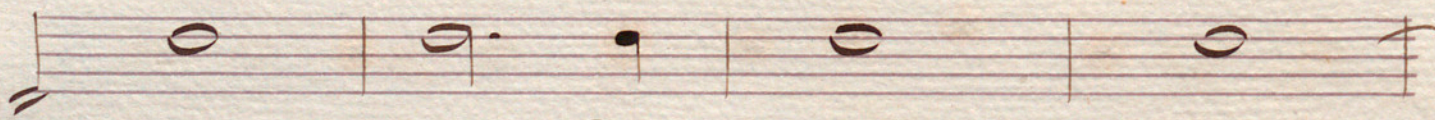

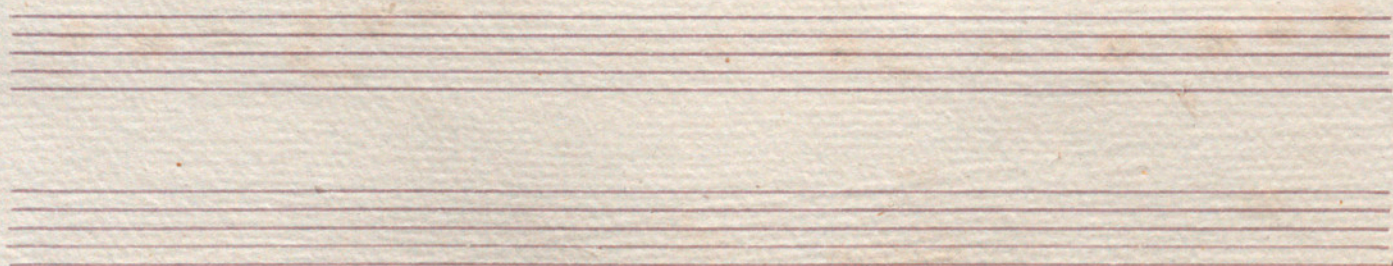

Scena 2^a

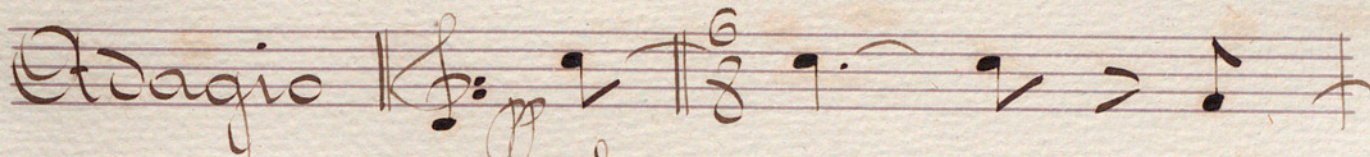
Adagio 

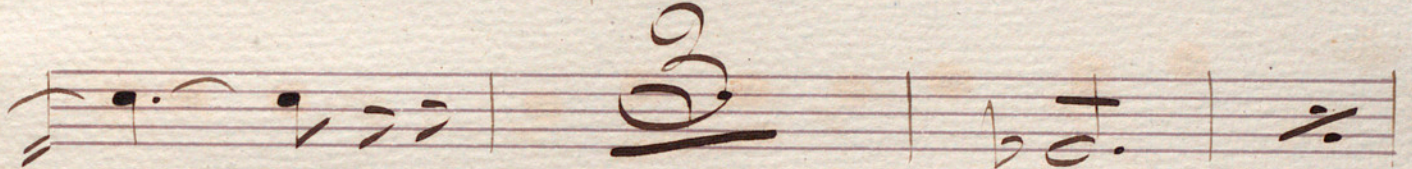

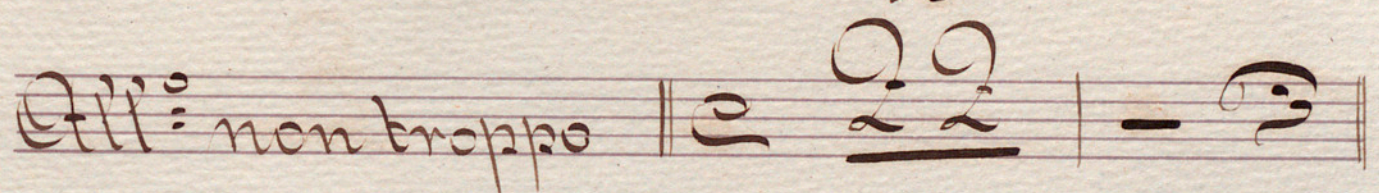

All^o non troppo 

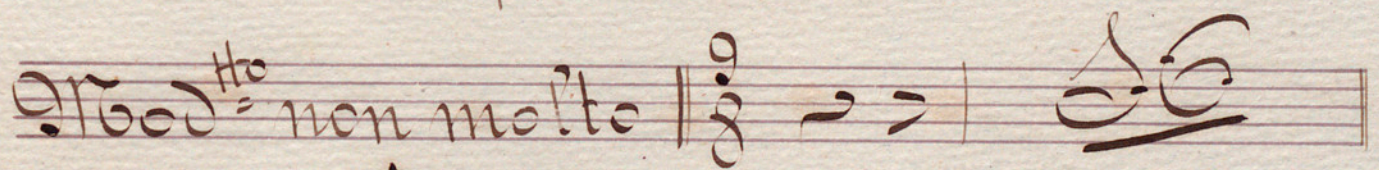
Mod^{to} non molto 

Foco piu **A** Poco meno 

Alz^o Tempo 

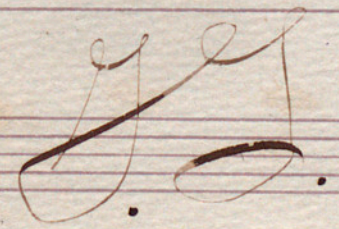

acellerando

allargando *dim* *acellerando* *ser Epo*

diminuendo

sempre pp.

pppp

Andte

Fin del Acto 1^{mo}

Acto 2^o

Cuadro 2^o

Escena 1^a

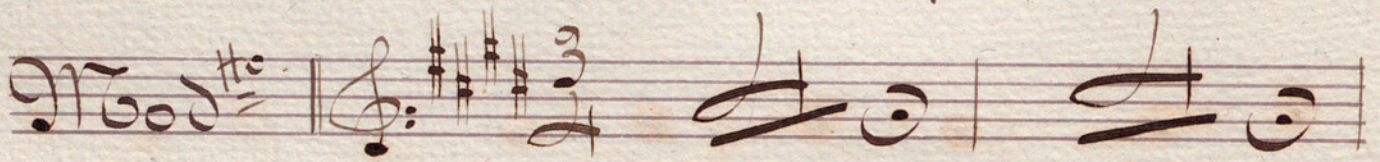
Mood ^{Ho} || 

 *molto diu:*

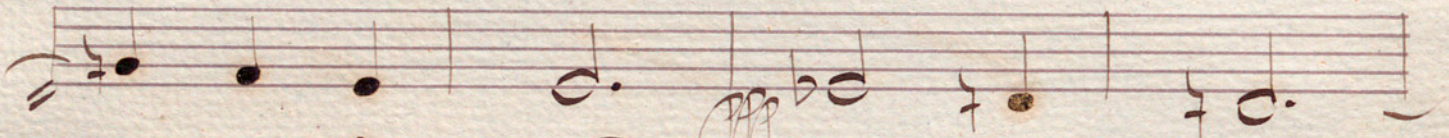

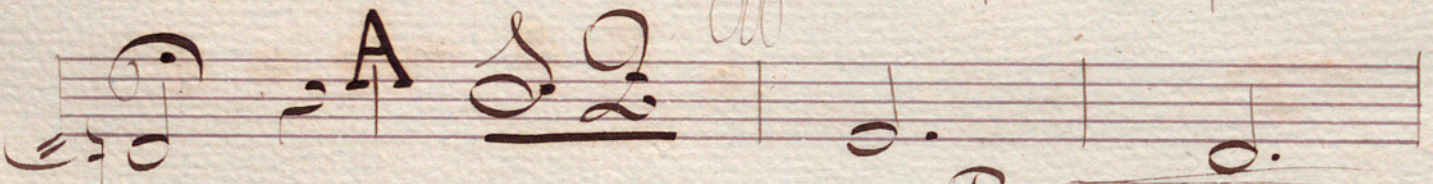
 **A**

 **B** *molto legato.*

eris 

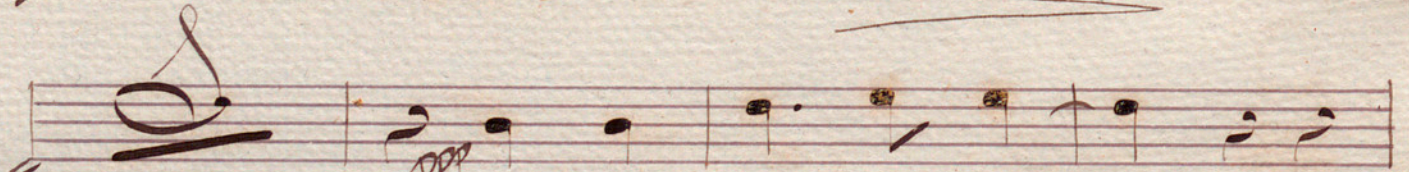

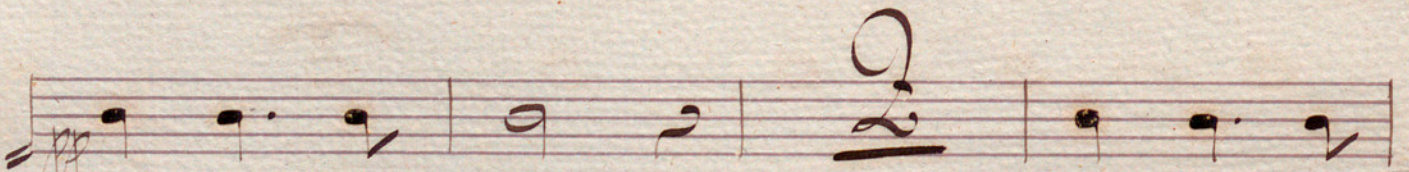

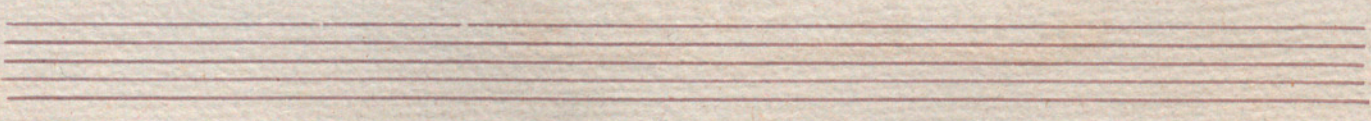

Adagio *rit.* *rit.*

And^{te}

Poco meno

dim

rit. *rit.*

rit. *rit.* *rit.* *cres*

All^{to}

G. G.

Ecco meno *eres*
cen do
eres cen
do molto dim

allargando Moderato

Esena 2^a

All^o non troppo

Quadro 2^o

Escena 3^a

A

stac:

cres - cen do

dim

Seilable

Allig^{to} molto | |

J.S.

cres poco a poco

Al qual mor^{to} a 2. $\frac{6}{8}$

Handwritten signature or initials

accelerando

Allegro non troppo
quasi Andante

molto rall:

F

cres

Handwritten signature or initials

Fin del Bailable

Andante | H. |

Four empty musical staves at the bottom of the page.

Scena 1^a

Fiu messo || ||

eres - cen - do || ||

||

J. ||

g.g.

All: agit: || ||

eres

cen - do

Largo[#]

Fin del Acto 2^o

Acto 2^o

Cuadro 2^o

Preludio

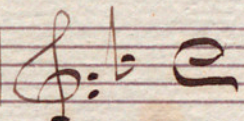
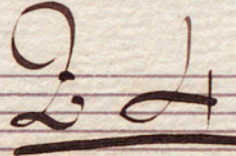
Moderato |  

sempre

Serena δ^2

Andante | δ | δ | δ | δ |

Allig^{to} non tanto agit^o | δ | δ | δ | δ |

dim
| δ | δ | δ | δ | δ | δ |

rall | *And^{te}* | δ | δ | δ | δ |

crescendo sempre
| δ | δ | δ | δ | δ | δ |

| δ | δ | δ | δ | δ | δ |

| δ | δ | δ | δ | δ | δ |

Scena 2^a

ff

Empty musical staves at the bottom of the page.

crescendo poco

a' poco

dim

crescendo

J. S.

sempre f.

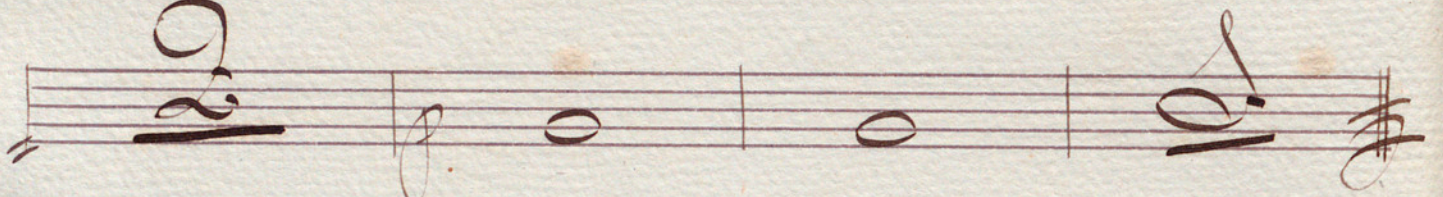
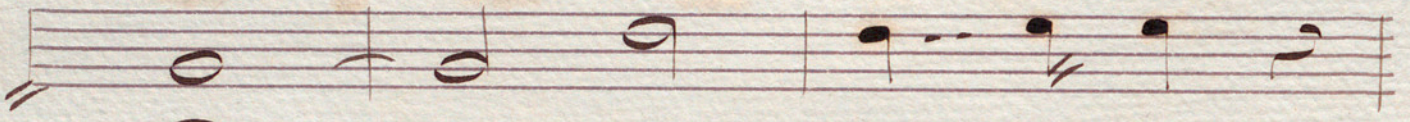
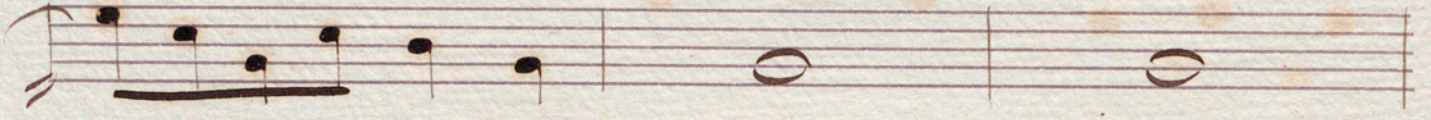
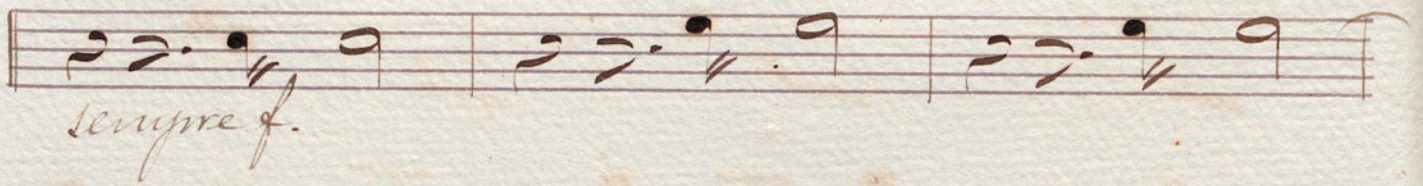

Scena 2^a

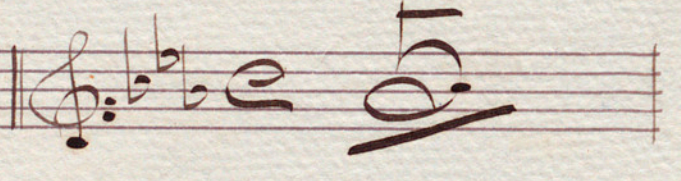
All^o vivo. molto agit^o | 

dim 

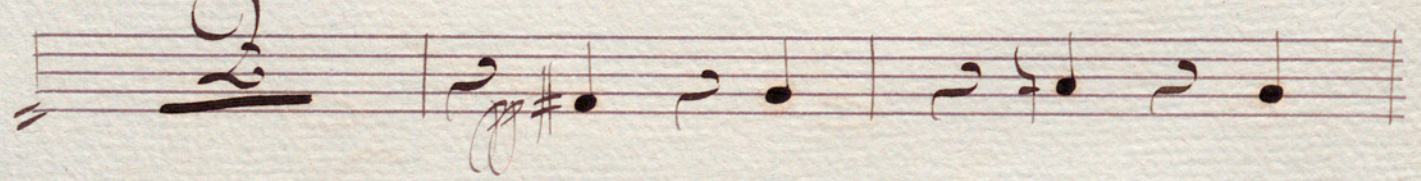

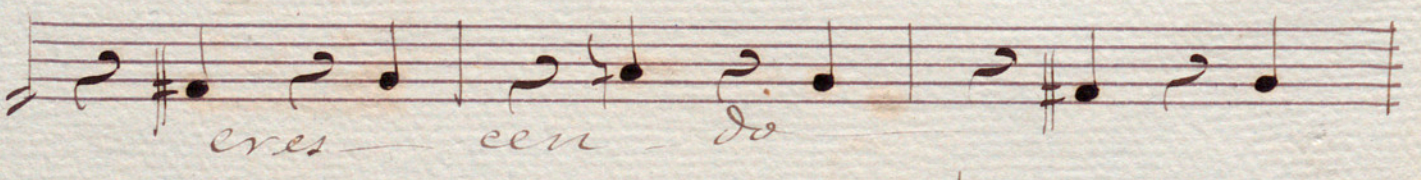
eres — cen — do 

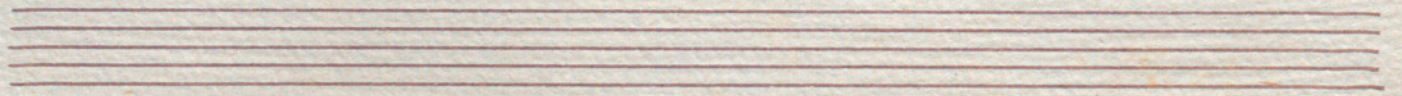
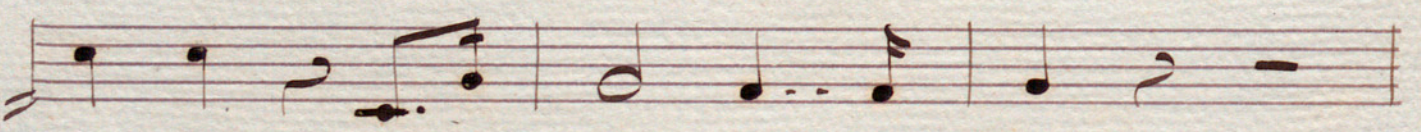
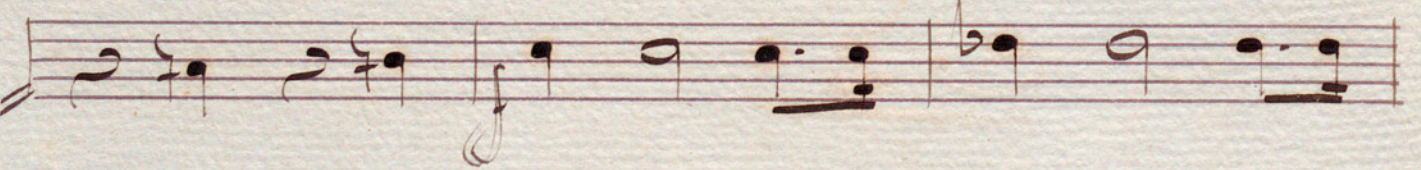

Handwritten signature or initials in the bottom right corner of the page.

Quadro 2^o

Intermedio

And^{te} casi Alleg^{ro} |

crus cen do

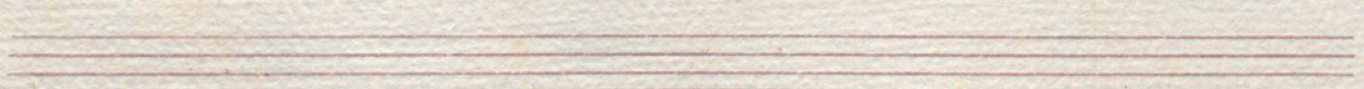
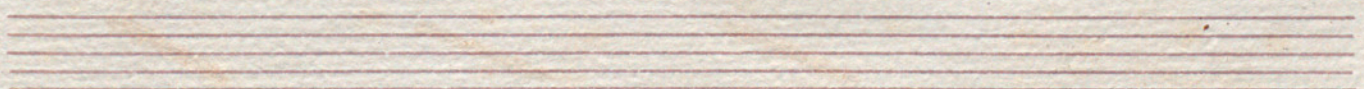
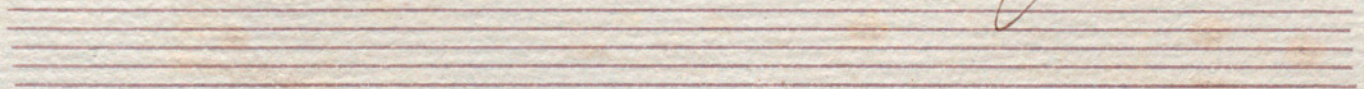
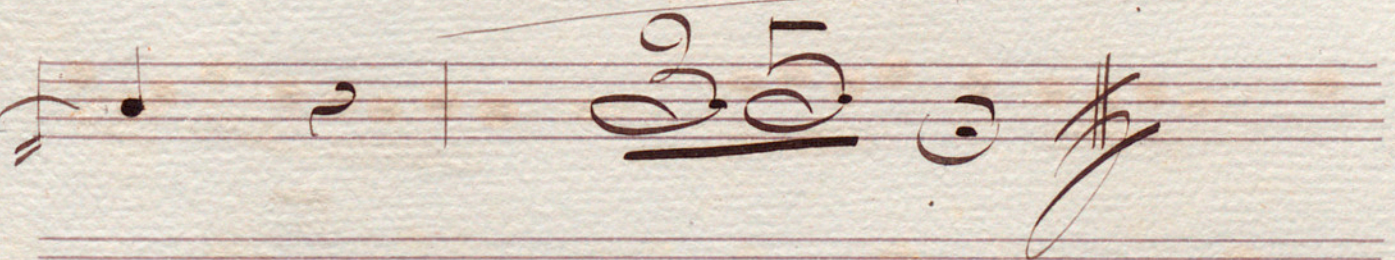
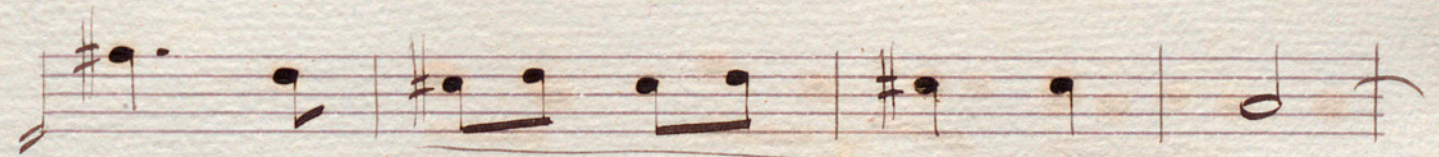
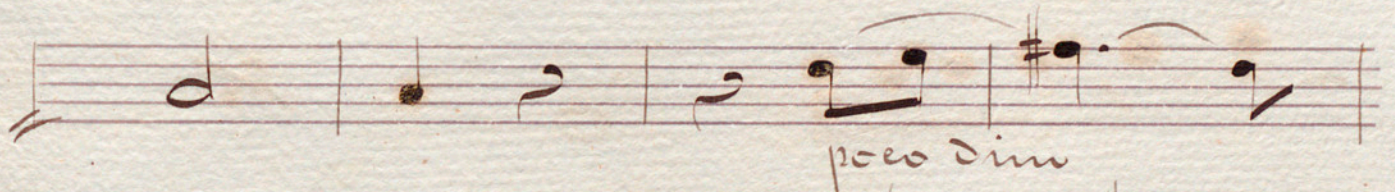
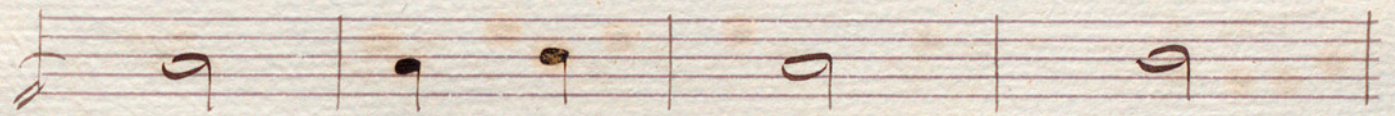
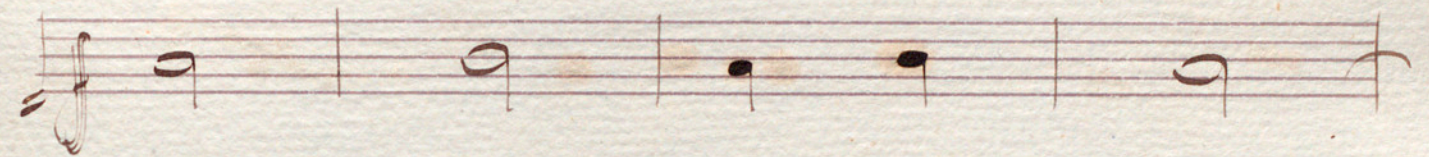
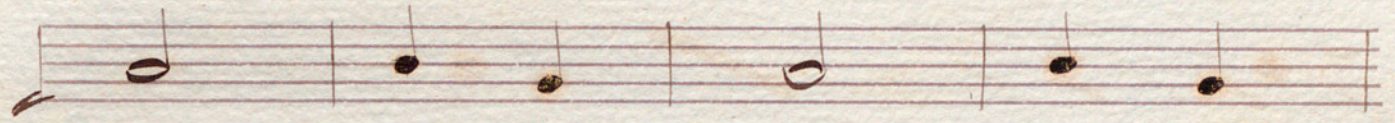
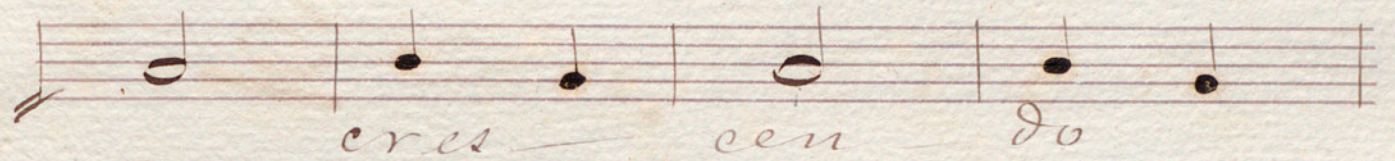

Escena 1^a

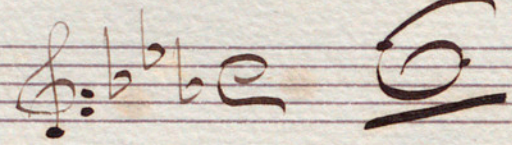
All^{to}o quasi And^{te} | $\text{F} \flat \text{B} \flat \text{E}$ 

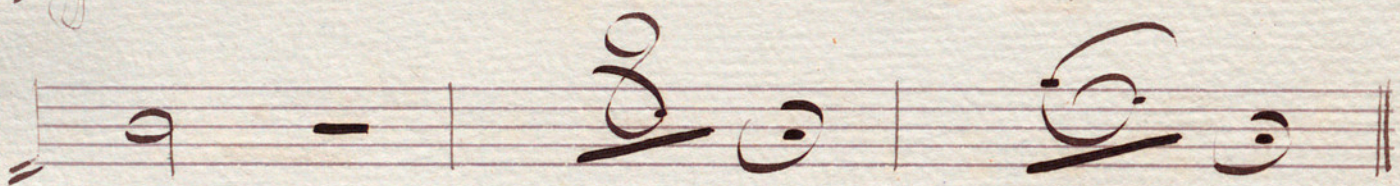
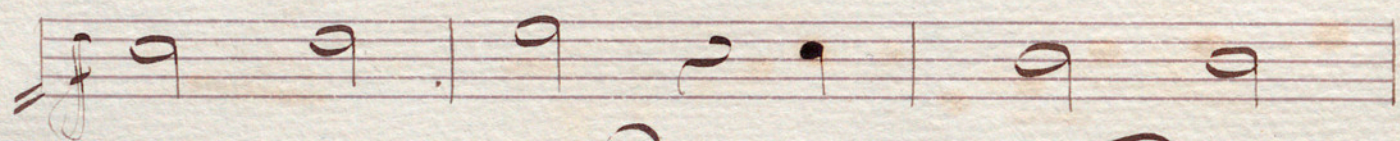
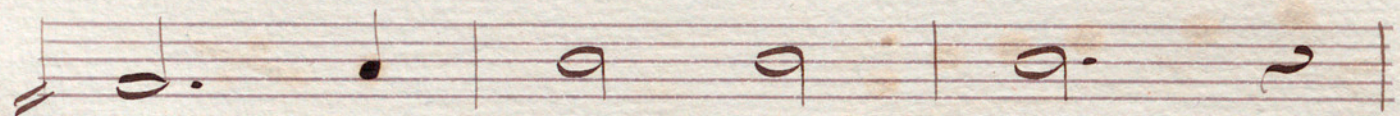
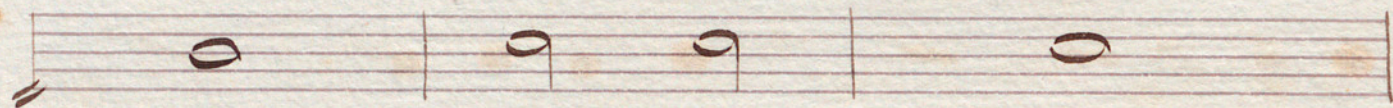

Wood^{Ho} non molto || \flat $\frac{2}{4}$

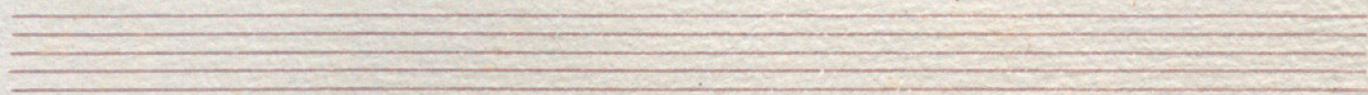
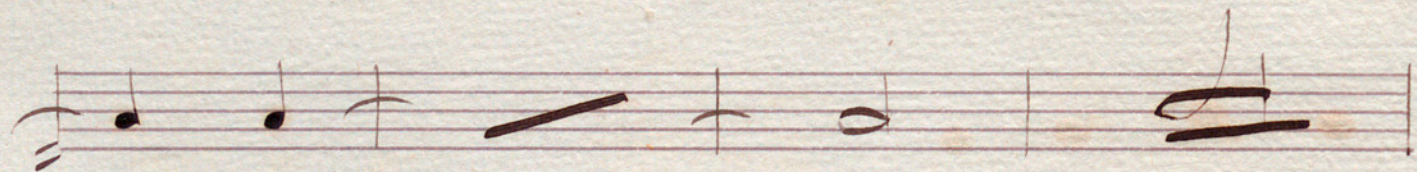
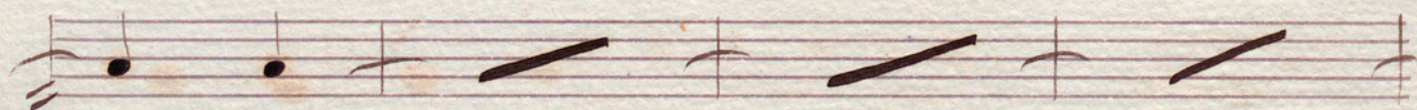
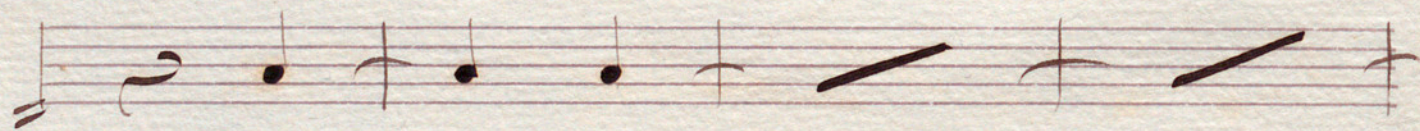

And^{te} = casi Alleg^{to} || 7 e

cres - cen - do

Scena 5^a

And^{te} tranquilo

dim

Poco meno

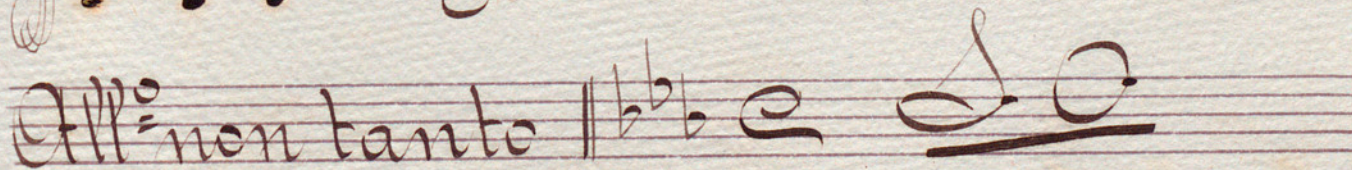
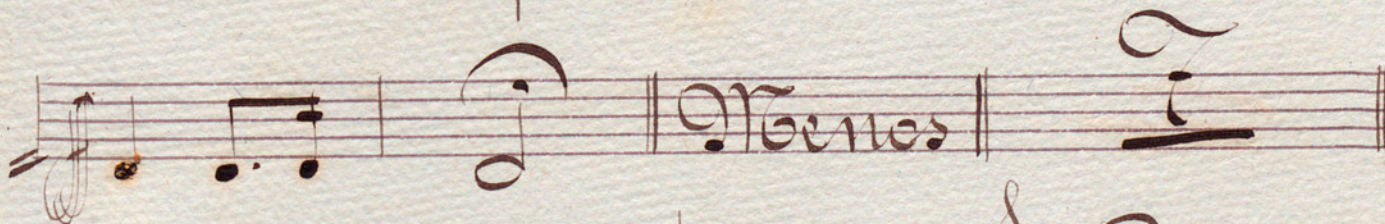
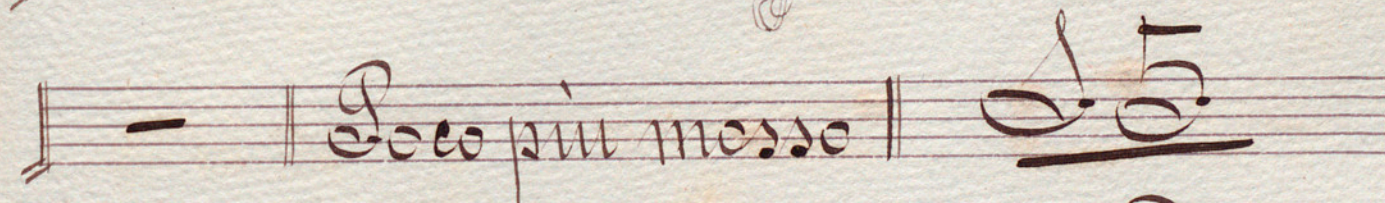
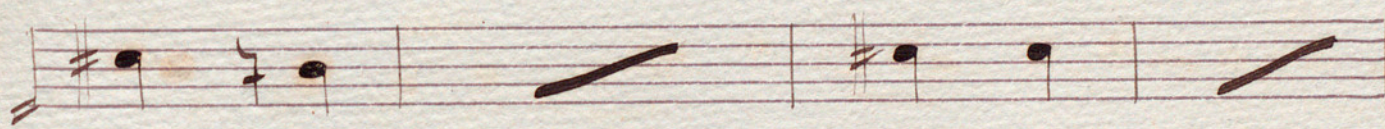
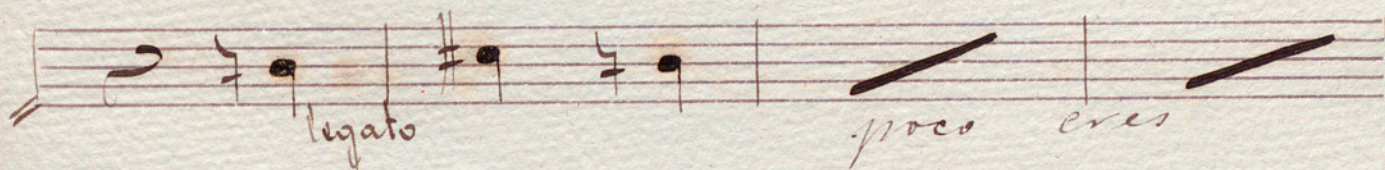
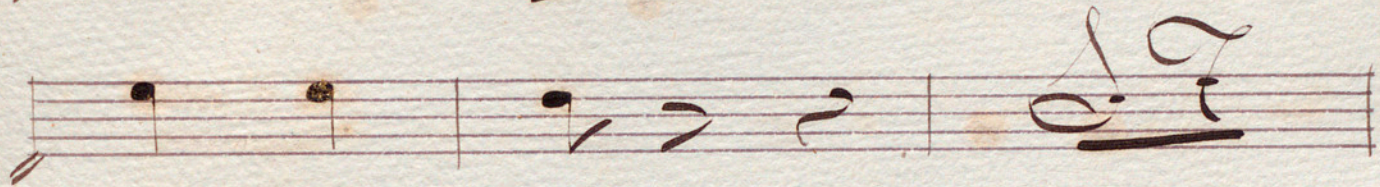
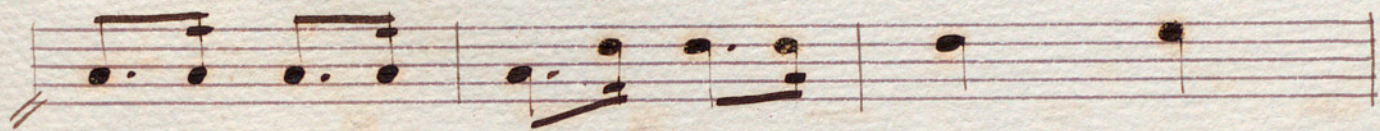
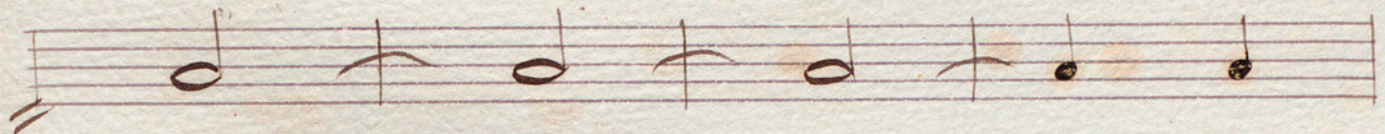
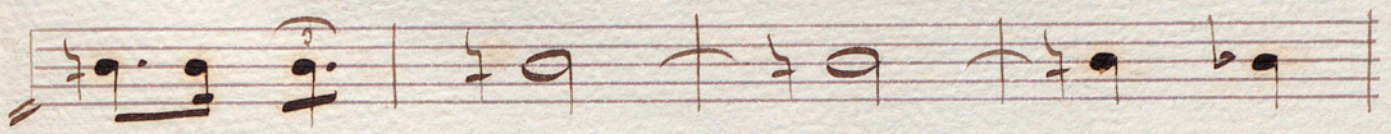

J. O.

Scena 6^a

Poco meno || ||

Moderatto || ||

Poco piu animato || ||

Scena 7^a

Fin del Acto 3^o

Epilogo

Scena unica

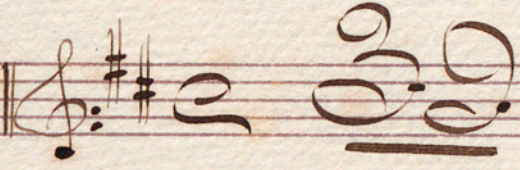
And^{te} - quasi Alleg^{ro} | 

eres - cen - do

sempre - eres

cen

do

cen

do

do

do

do

do

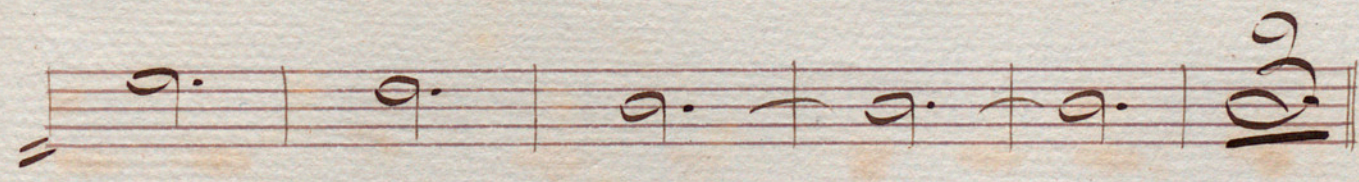
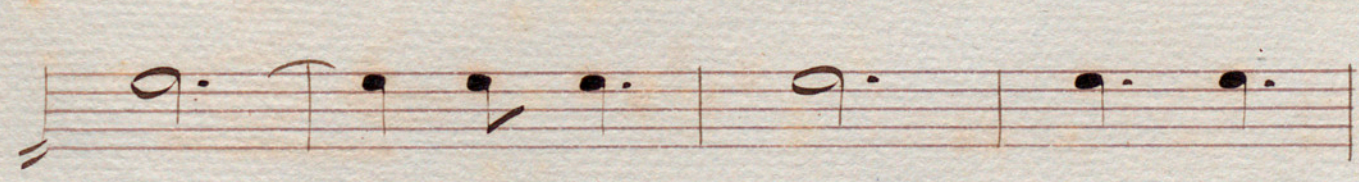
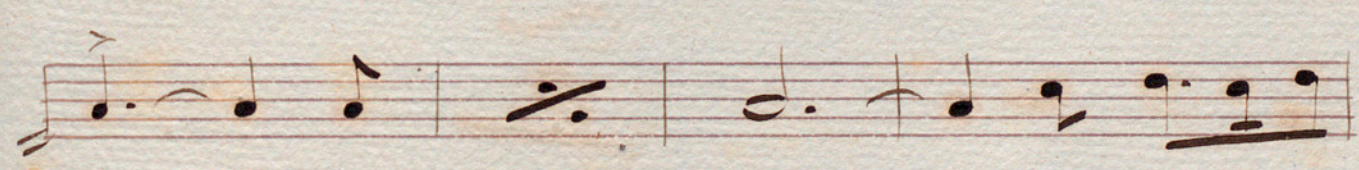
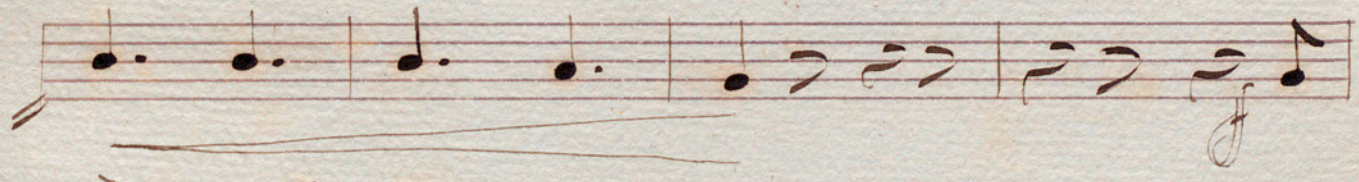
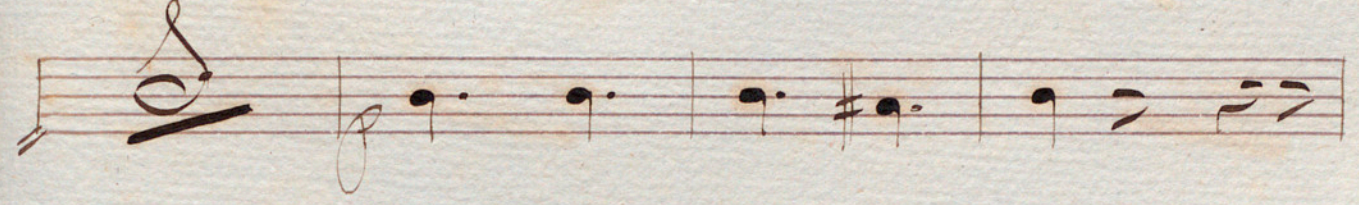

Foco menos | E . - - |

eres cendo
Deo minus

2

10

15

20

24

J.S.

p sempre.

eres — cen — do

Ten empty musical staves.