

No. 8.

Clarinete bajo.

Attus.

Opera en tres actos y un epilogo

entre

Quatre.

Overtura

Larghetto $\text{G} \# \text{F} \# \text{E}$

2. 6
eres - cen - do

eres - cen - do

eres - cen - do

eres - cen - do

dim

Decres: sempre

Decres: sempre

Decres: sempre

pppp

pppp

Escena 1^a

And^{te} quasi Alleg^{ro}

piano al comenzar; continuar en crescendo hasta la

repetición que debe ser fff.

dim

cres- cen- do

cres. — — — — — cen

do — — — — — sempre

G. S.

cres cen do

sempre fff

A

This is a page of handwritten musical notation on ten staves. The first staff contains the lyrics "cres cen do" written in a cursive hand. The notation includes various note values, rests, and dynamic markings. A large, stylized letter "A" is written above the third staff. The fifth staff contains the instruction "sempre fff" (sempre fortissimo). The music concludes with a double bar line and repeat dots at the end of the tenth staff. There are some ink smudges and corrections throughout the manuscript.

Esena 2^a

cres - cen - do

cres - cen - do

And^{te}

Moo^{do}

Casi All^o

And^{te} mosso

And^{te}

Deco piu

And^{te}

And^{te} quasi Alleg^{to}

cres - cen - do

f

Esena 3^a

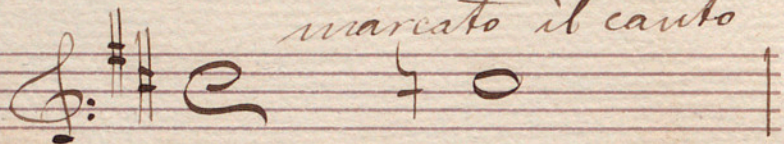
Poco piu mosso ||  *marcato il canto*

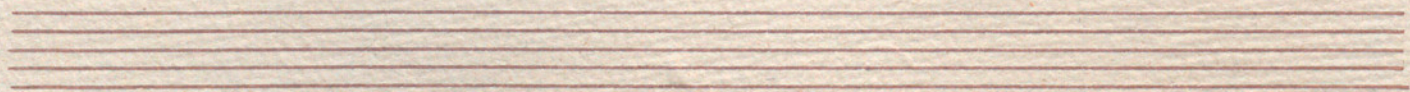
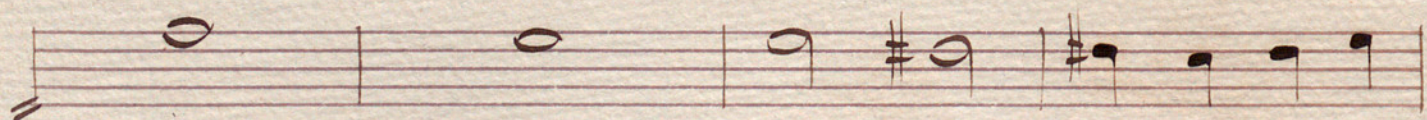
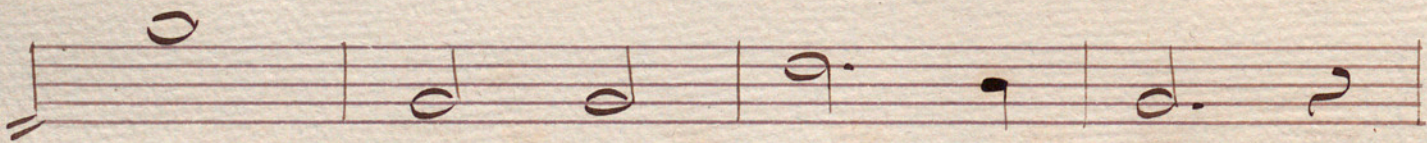
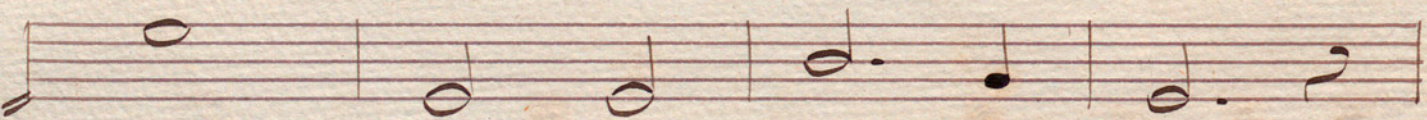
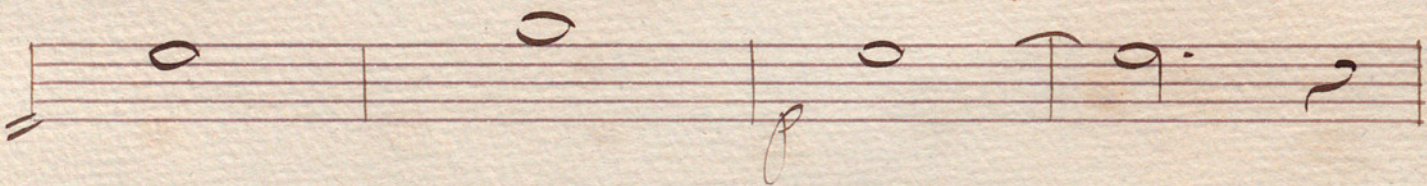
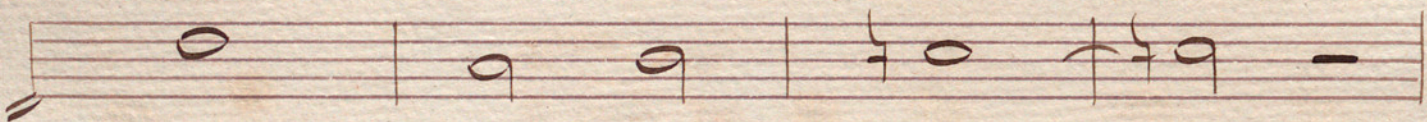
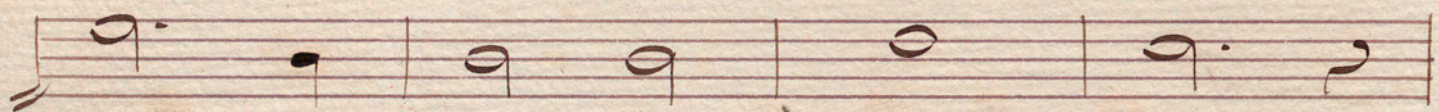
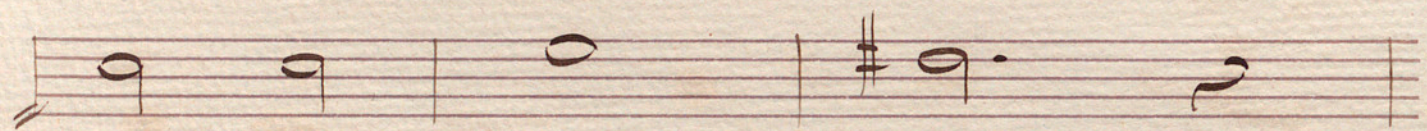

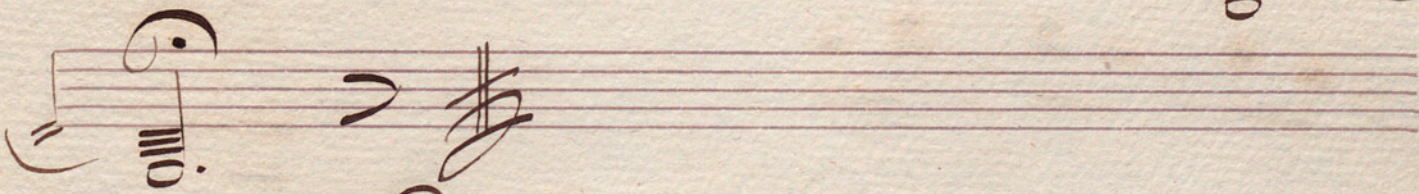
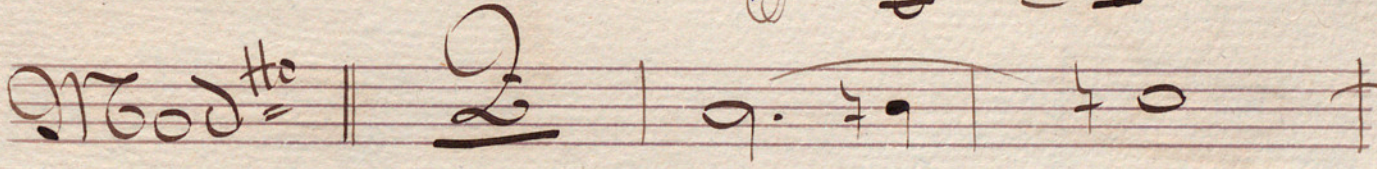
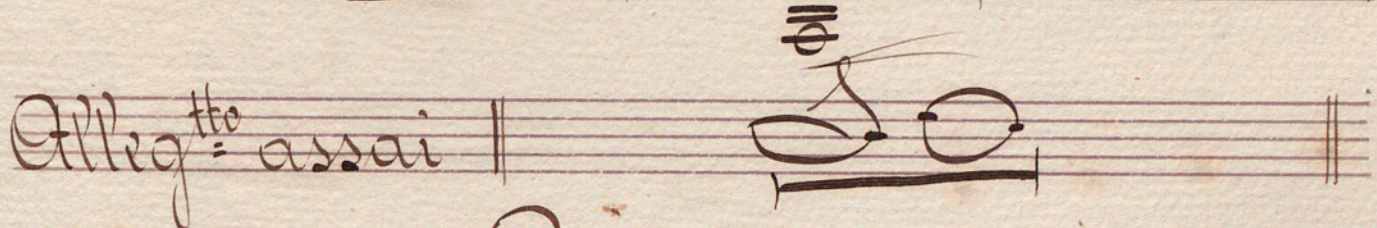
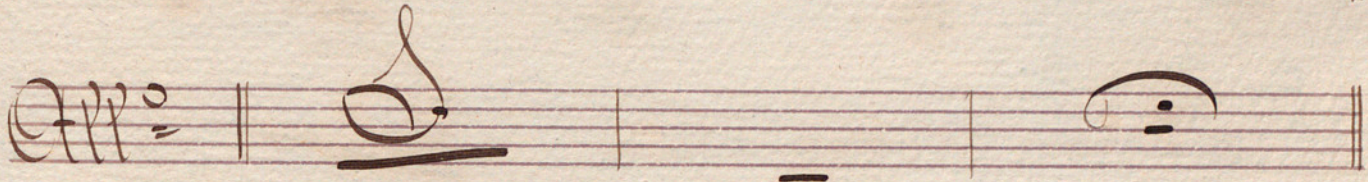
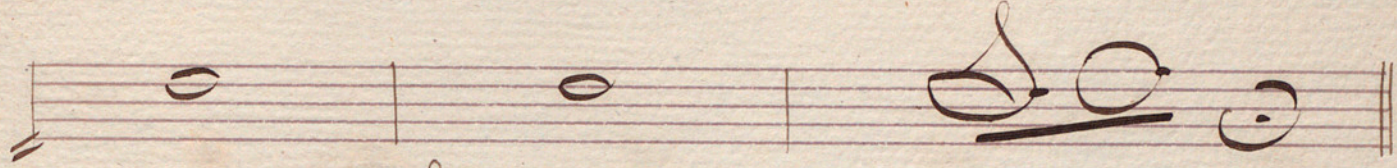
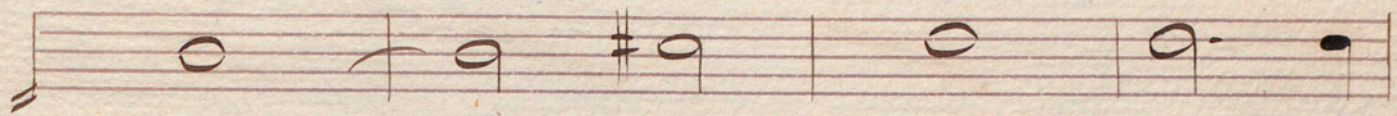

Escena 4^a

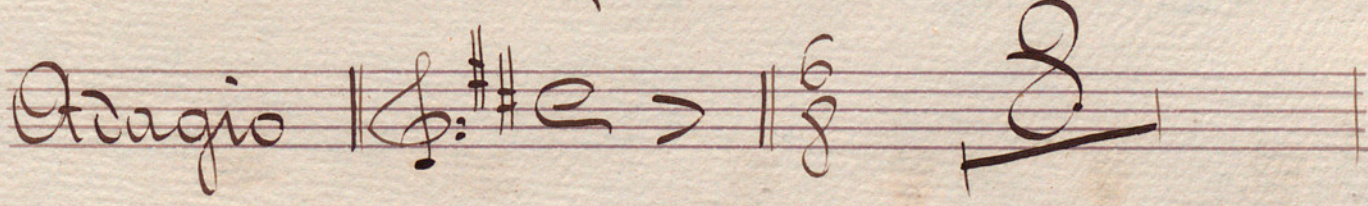

J. O.

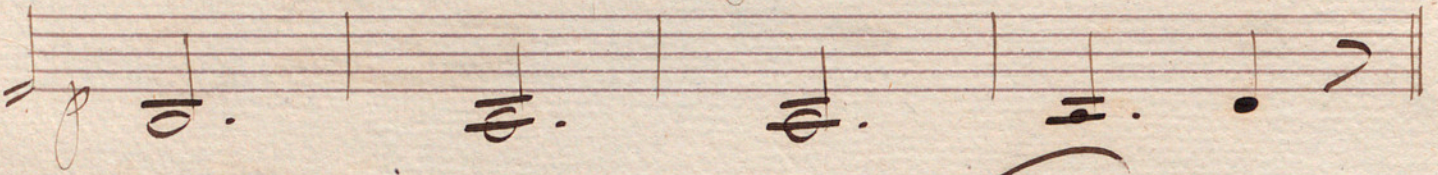
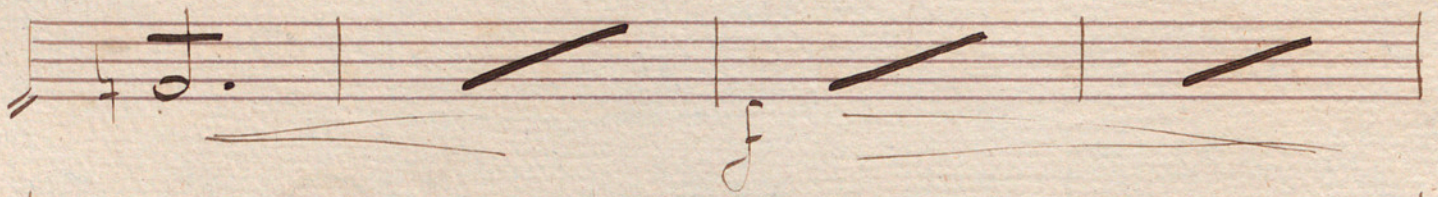

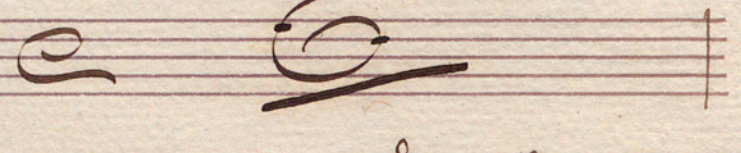
Allieg^{to} non troppo | 

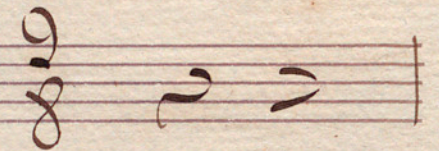

Mood^{to} non molto | 

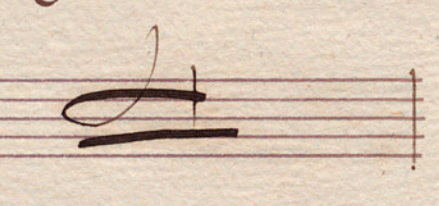
Poco piu | **A** 

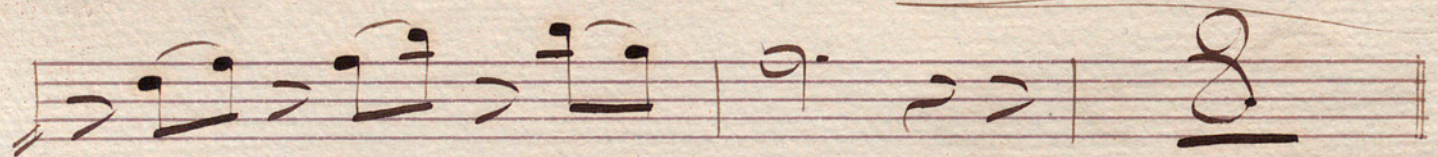
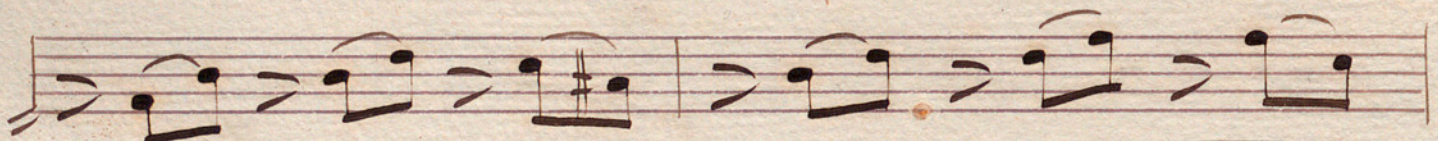

Poco menos |  *lento e* **B.** 

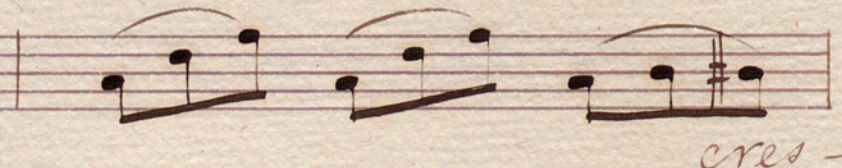

accelerando  *cres*

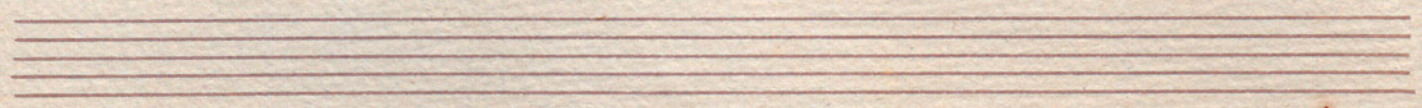

cen do

allargando accelerando

poco

ten

ten

ten

ten

di - mi - nuen - do

And^{te}

And^{te}

J. D.

Fin del Acto I^{no}

Acto 2^{no}

Quadro 1^o

Escena 1^a

Mood ^{no}

molto dim

A

ppp
sempre

All^o | 

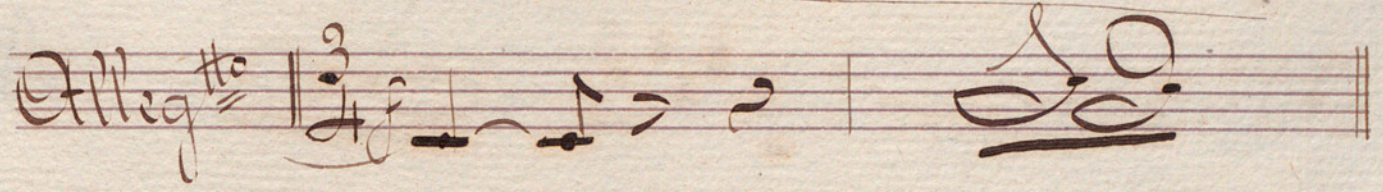
All^{to} | 

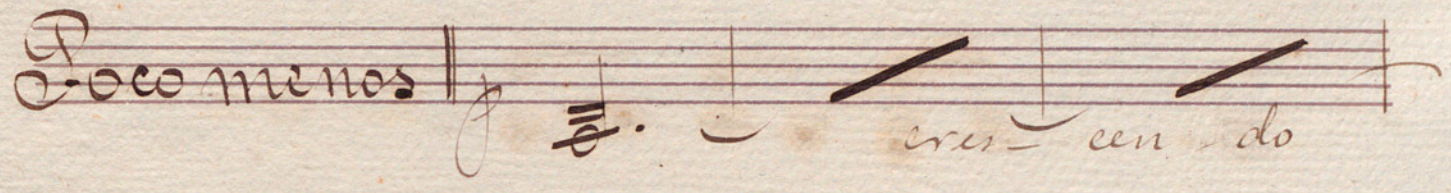
Poco menos |  *res- cen- do*

And^{to} |  *res- cen- do*

 *molto dim:*

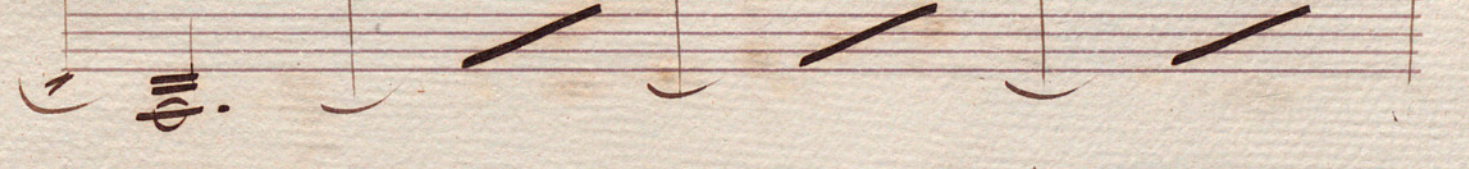

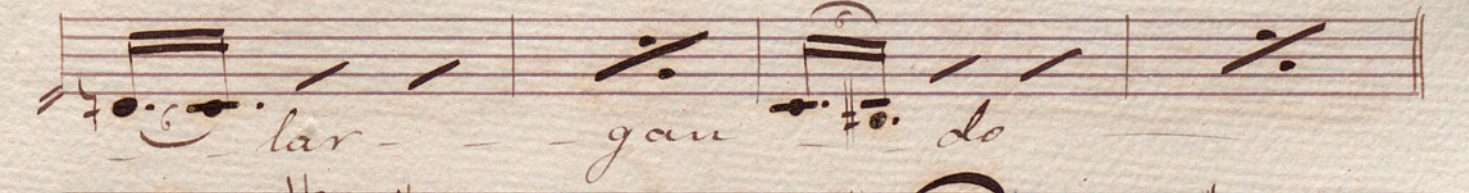

 *lar- gan- do*

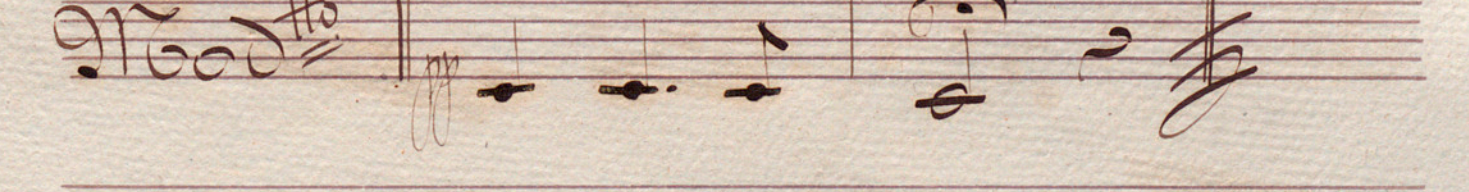
Mood^{to} | 

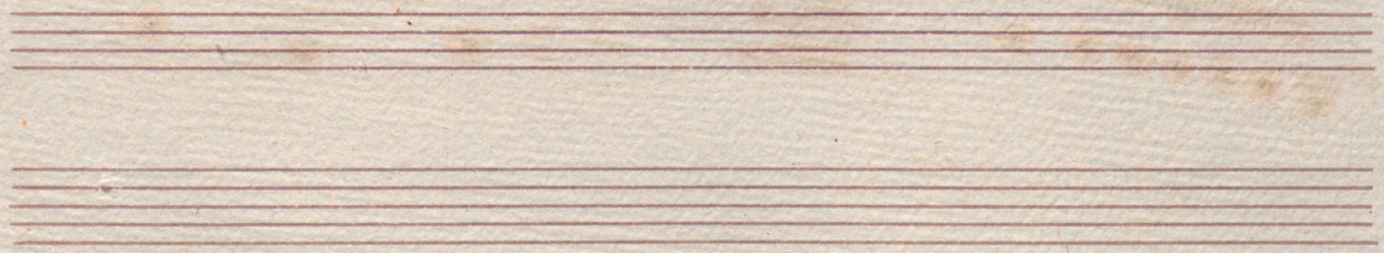

Escena 2^a

All^o non troppo

Quadro 2^o

Escena 2^a

Allig^{to}

A

eres cen do

Al qual movimento, a 2. | $\frac{6}{8}$

Handwritten signature or initials in the bottom right corner of the page.

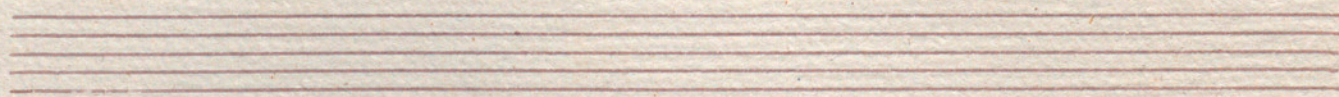
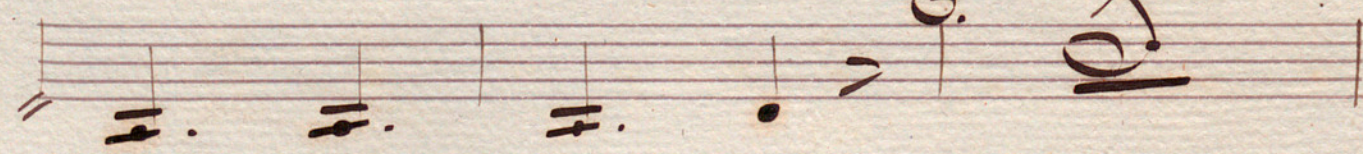
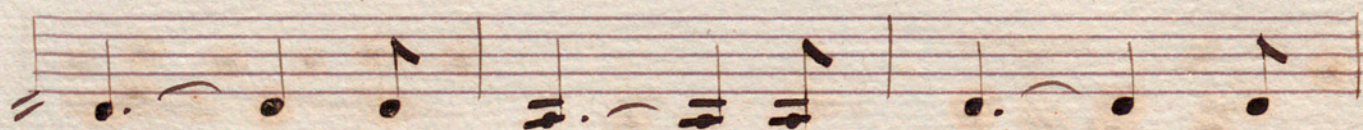
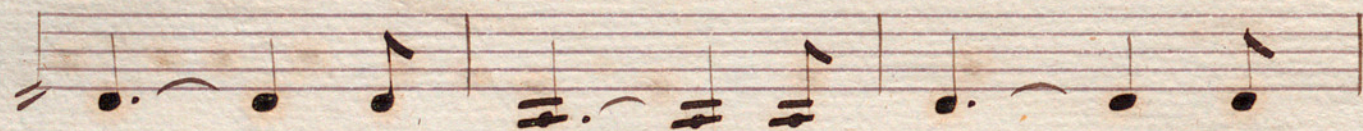
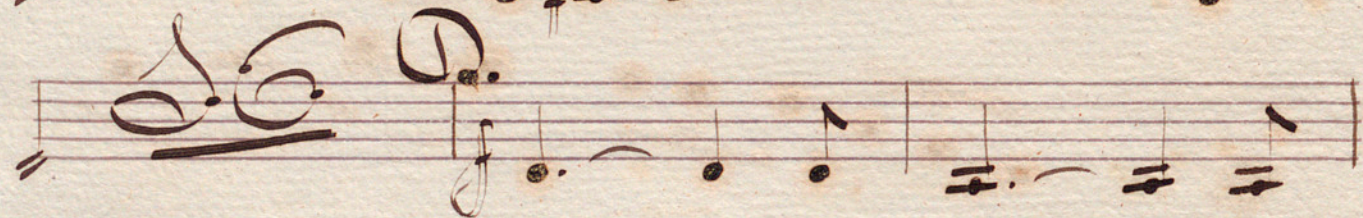

*Alleg^{ro} non troppo
quasi Andante*

F

ff

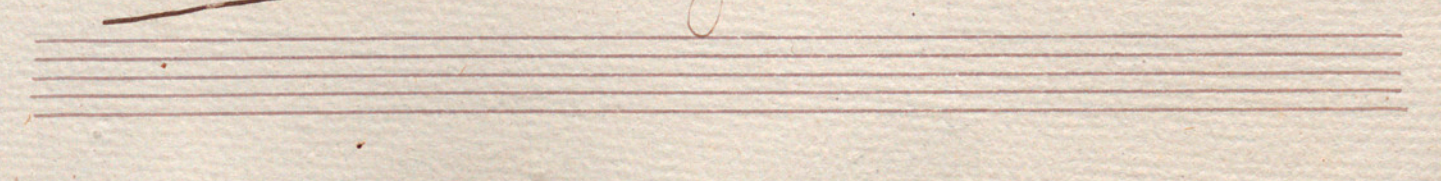
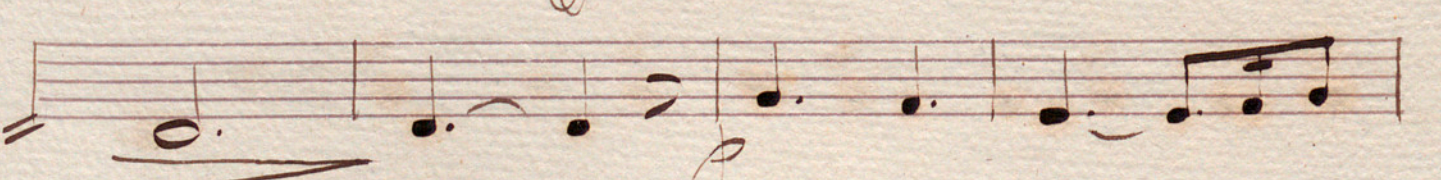
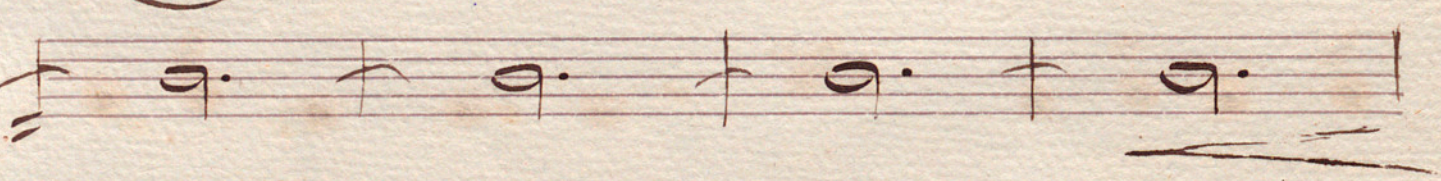
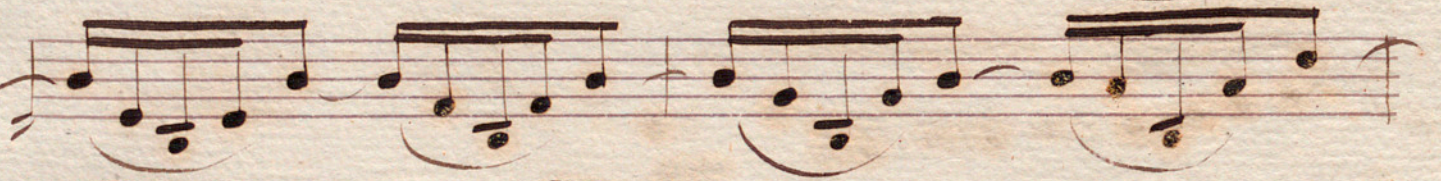
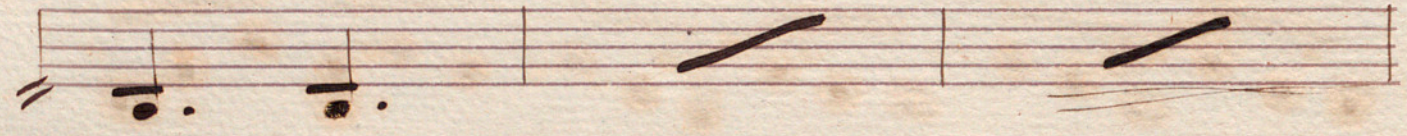

Andante | **H.** *Do* | **7** *2*

molto espressivo e delicadissimo.

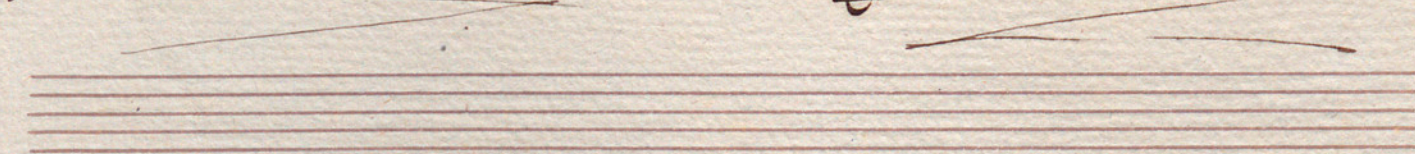
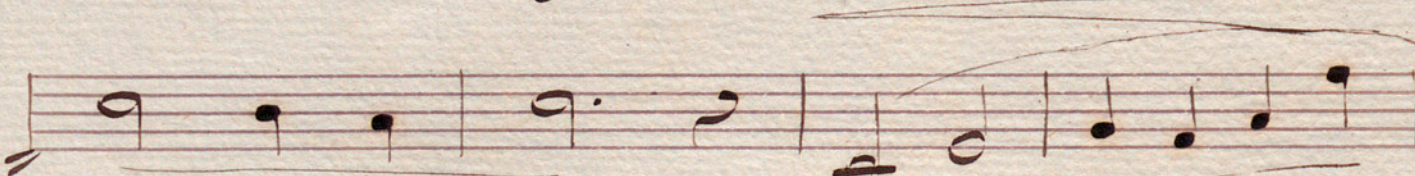
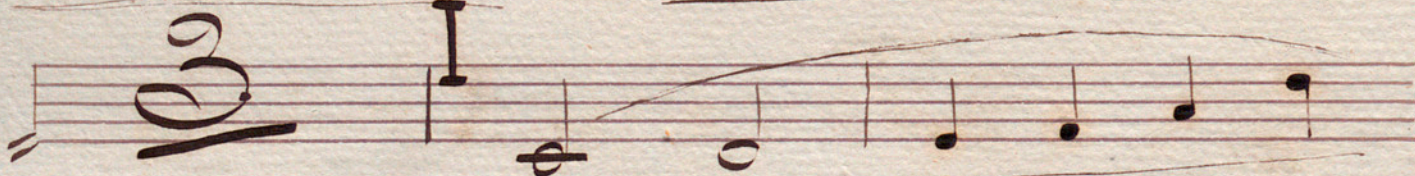
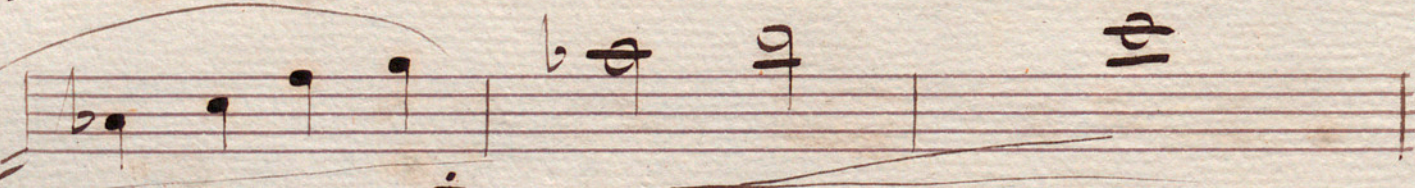
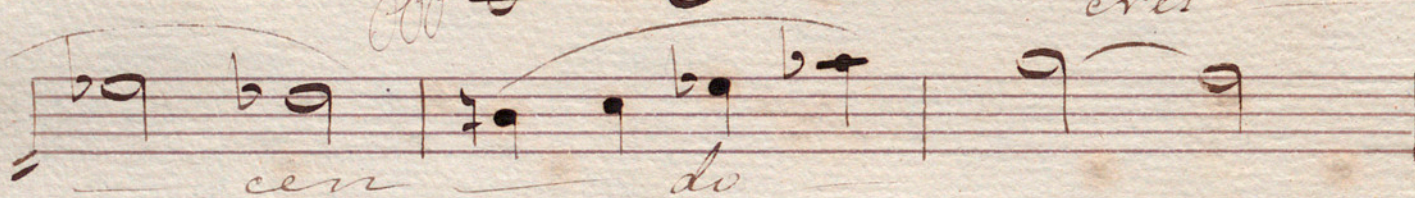
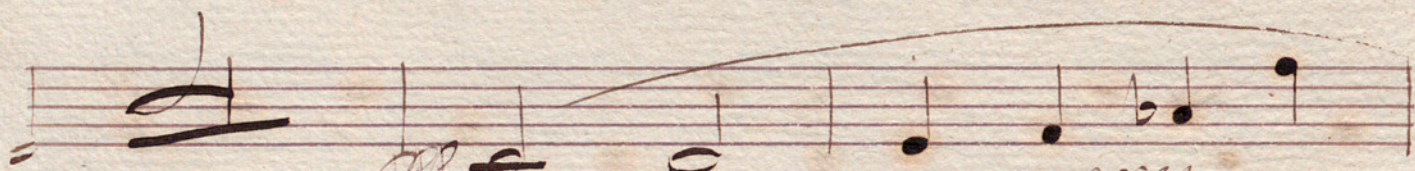
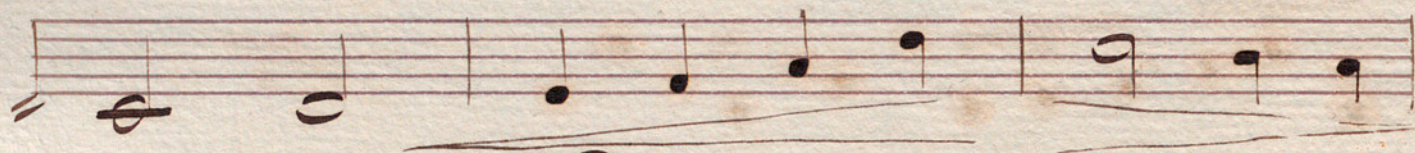
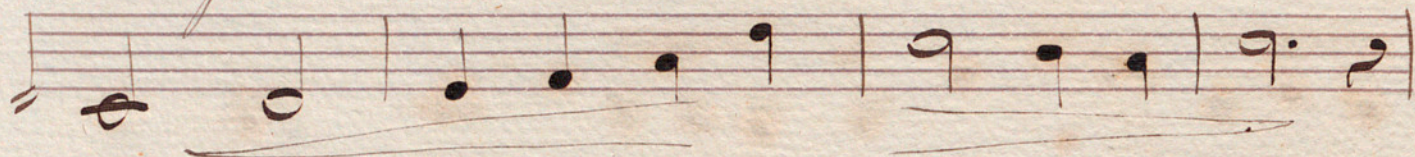

Escena 2^a

Piu mosso || *era - cen - do*

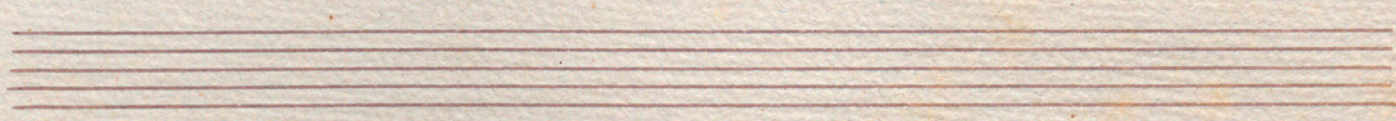

cres. cen do

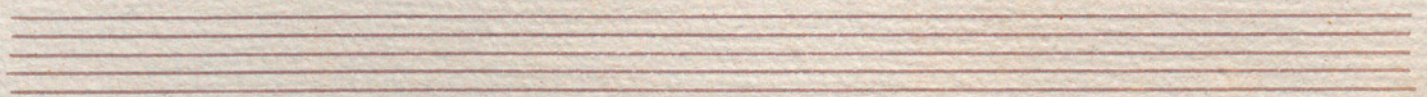
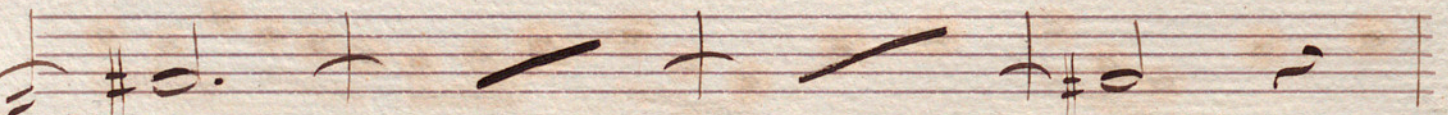
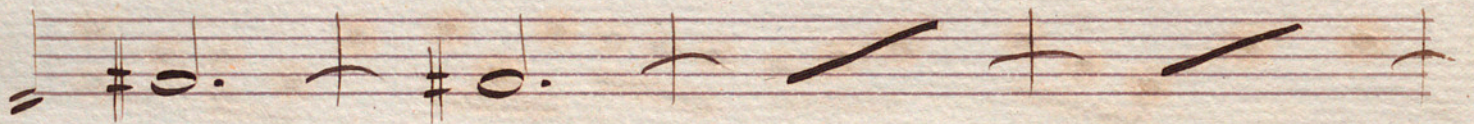
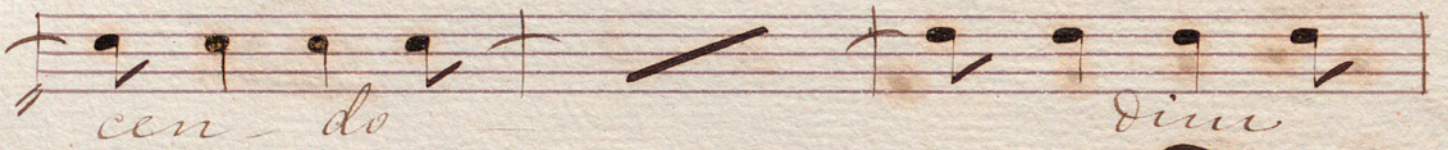
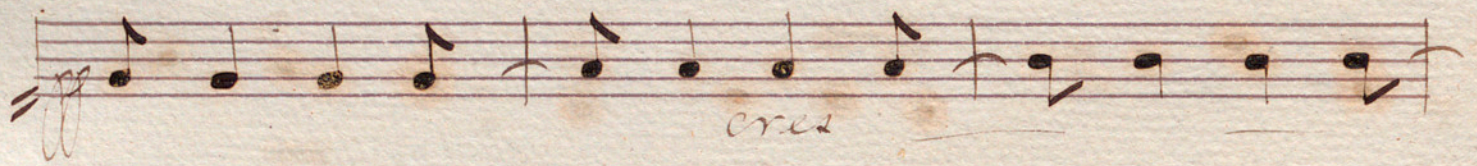
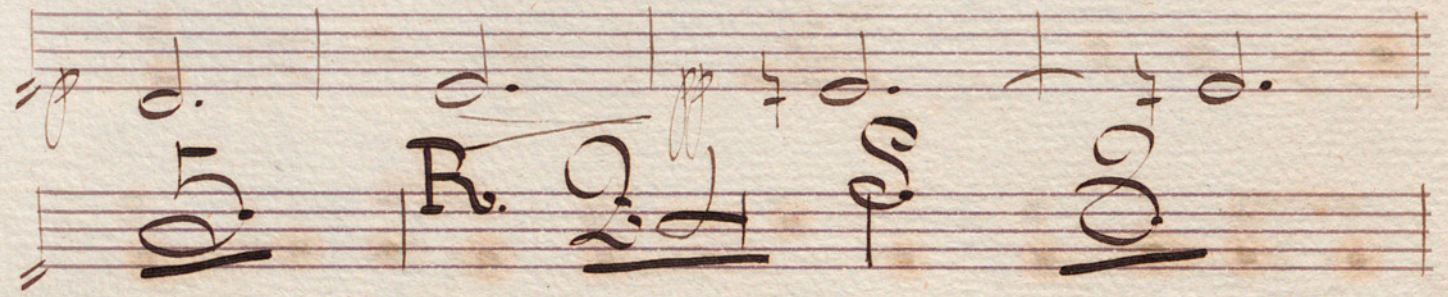
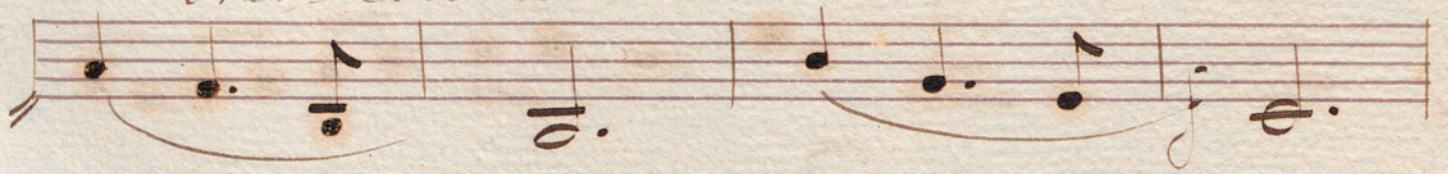

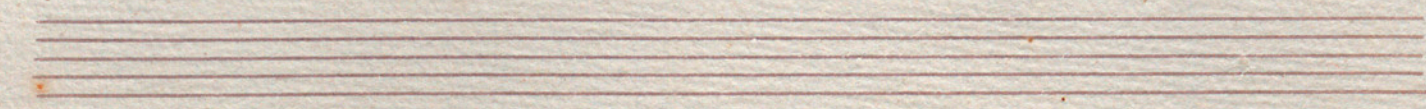
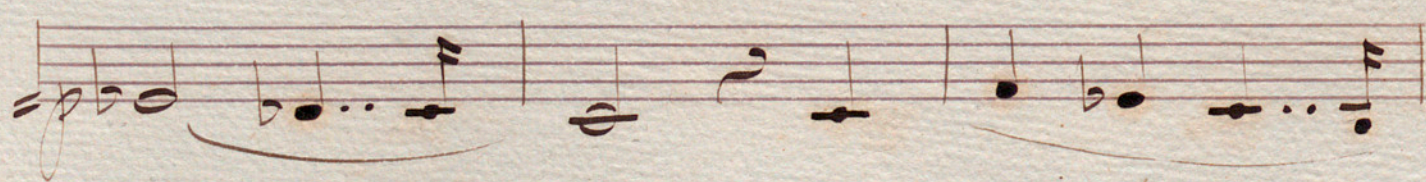
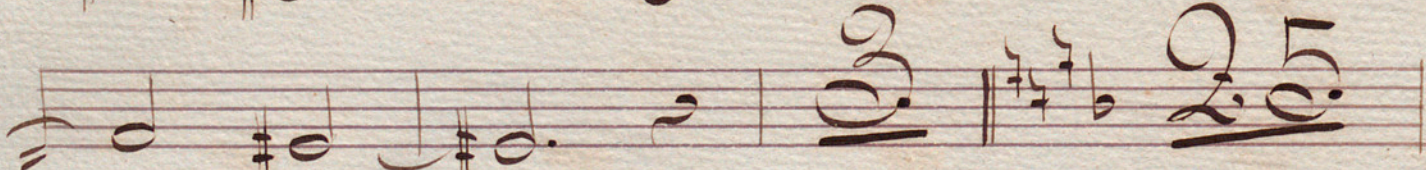
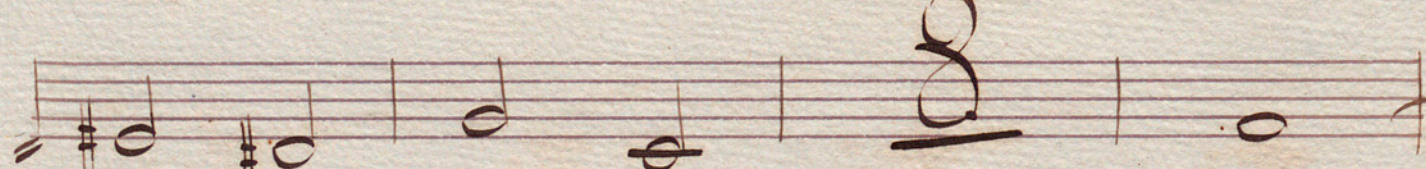
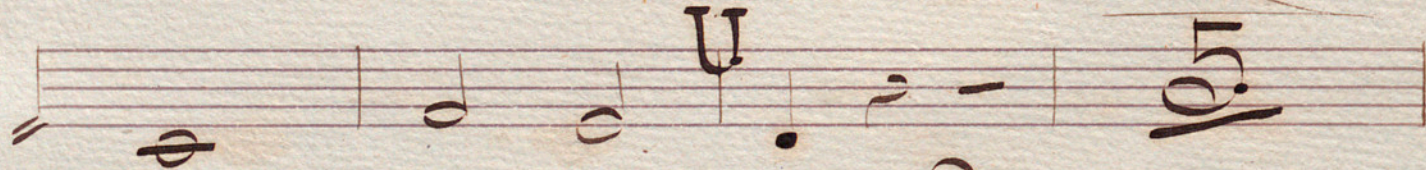
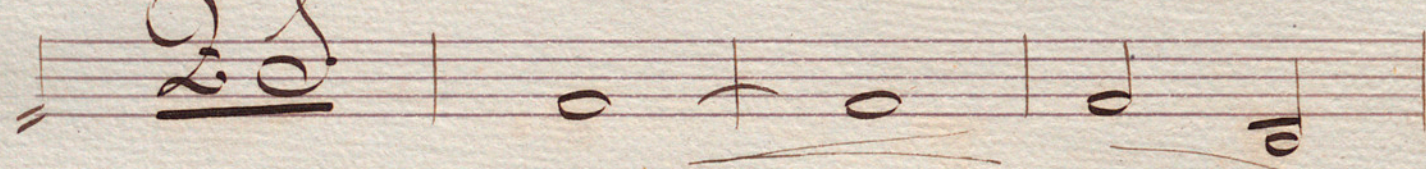
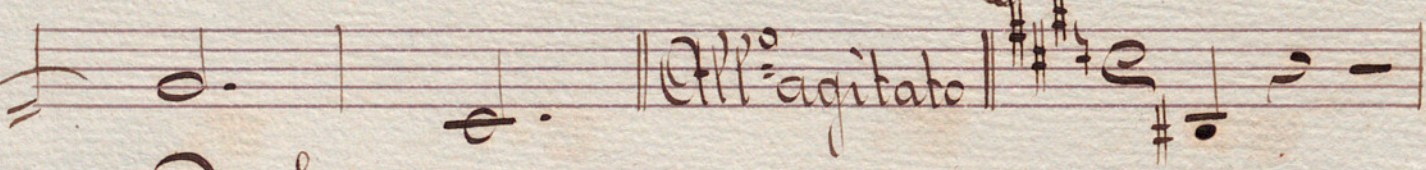
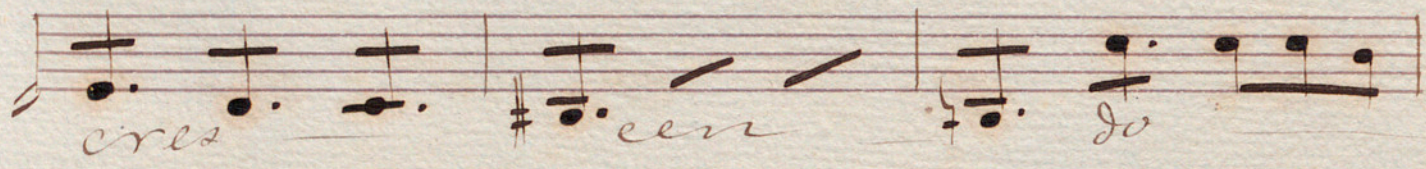
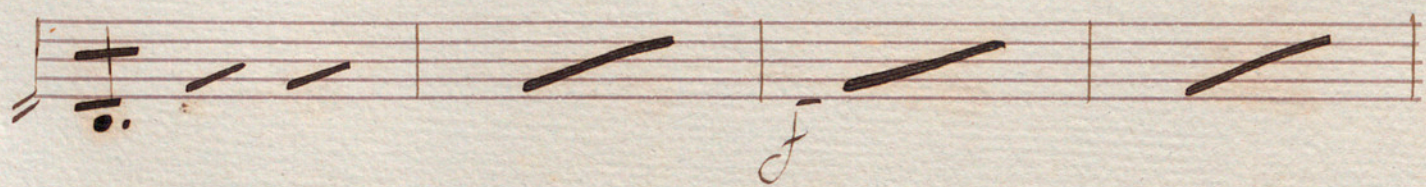

Sarquette | *g*

Fin del Acto 2^o

Acto 3^o

Cuadro 5^o

Preludio

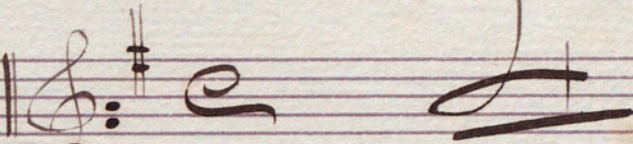
Moderato 

Scena 2^a

Andante || ||

Alleg^{ro} non tanto agit^o || ||

rall

And^{te}

eris - cen - do sem - pre

eris cen do

Scena 2^a

And^{te} tranquillo ||  

crescendo poco a poco

dim

eres — cen — do

Empty musical staves at the bottom of the page.

Scena 3^a

All^o vivo molto agit^o

Handwritten signature or initials.

Senza
Tpo
All^o vivo

eres
een - so

Cuadro 2^o

Intermedio

And^{te} *casi* Alleg^{ro} || $\text{G} \# \text{2}$ 4 

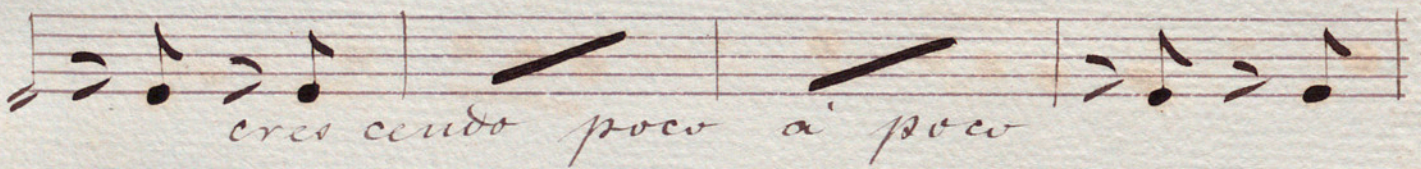
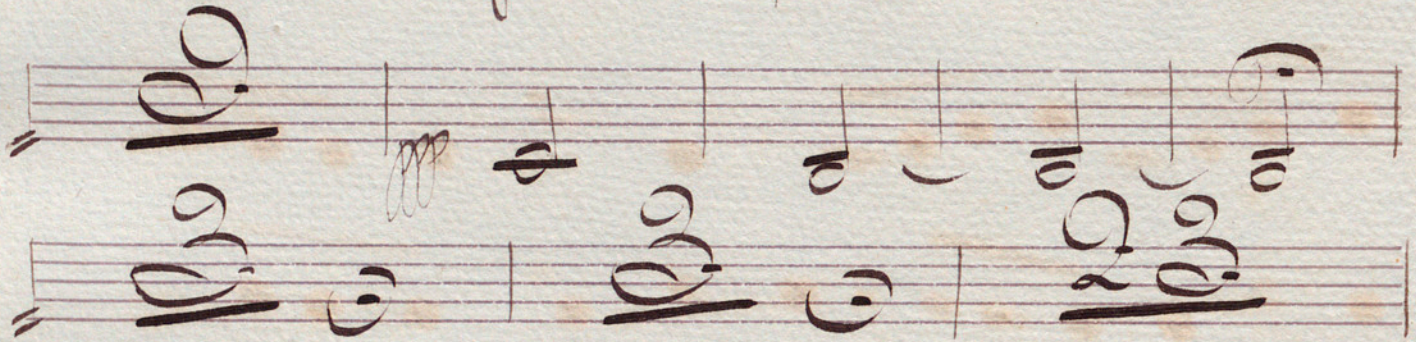

crescendo poco a poco

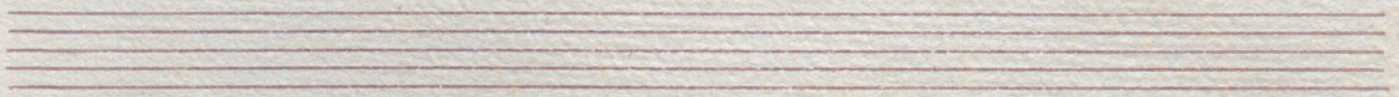
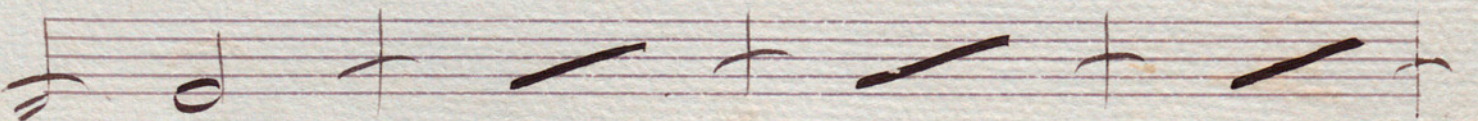
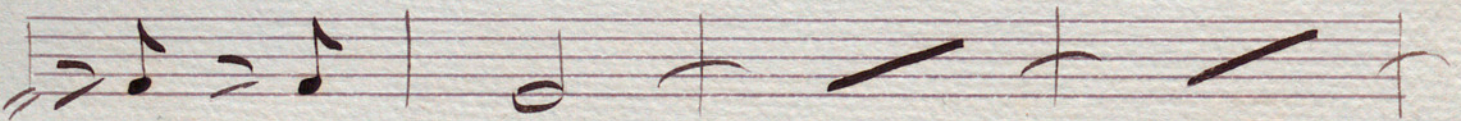
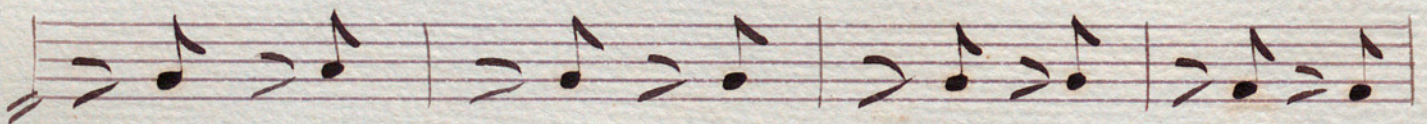
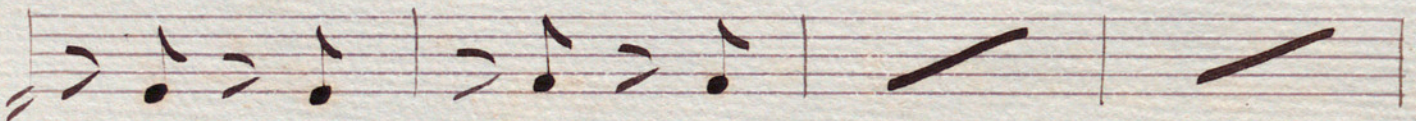
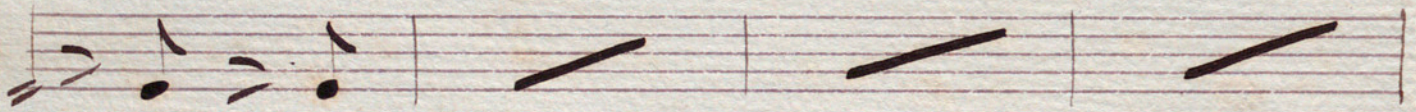

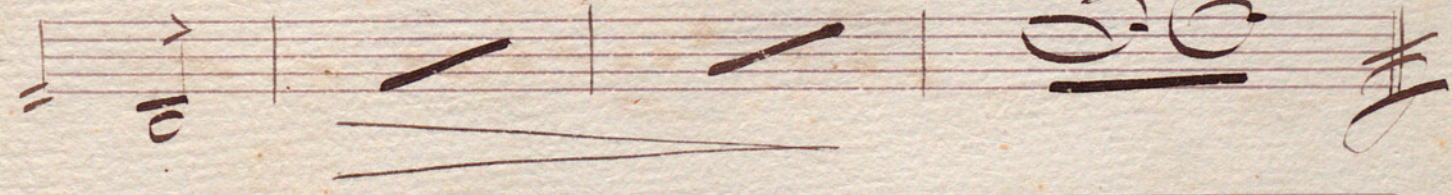
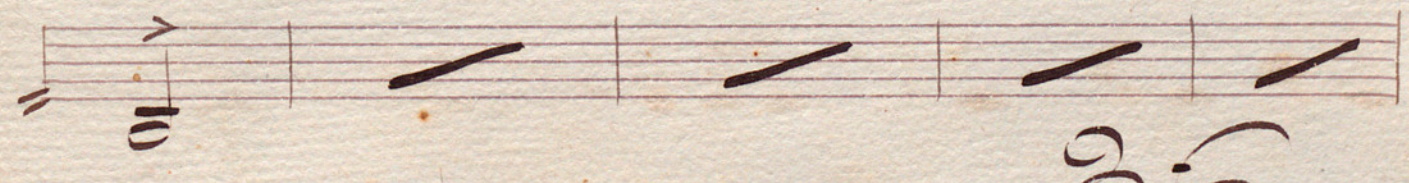
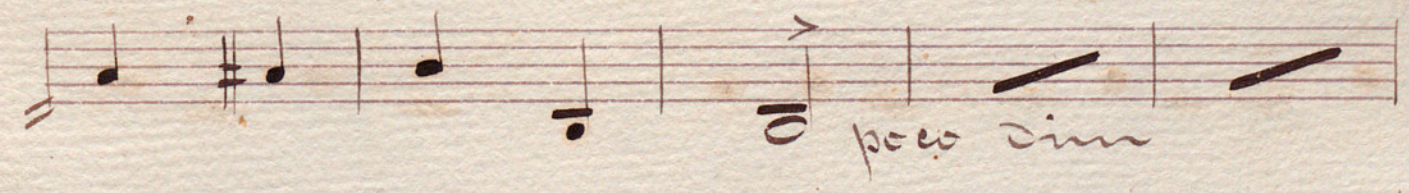
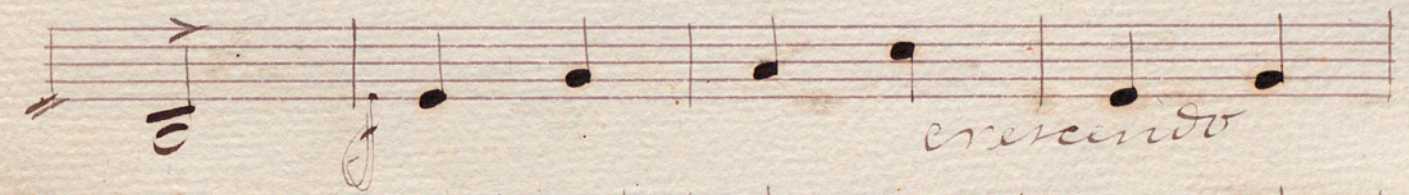
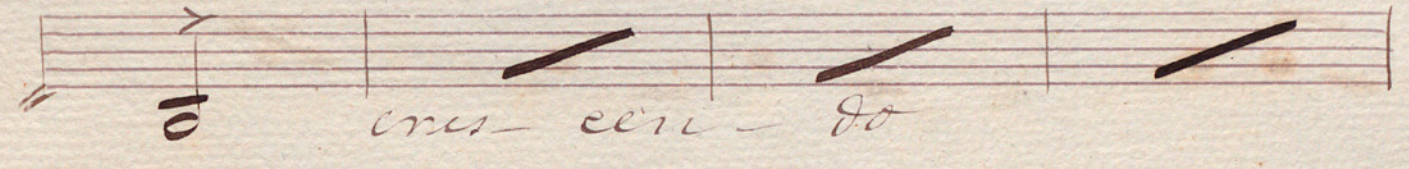
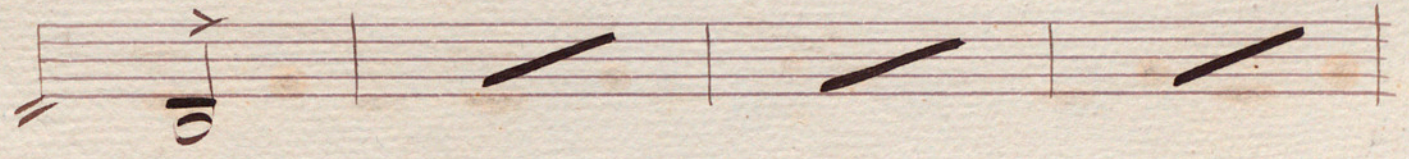
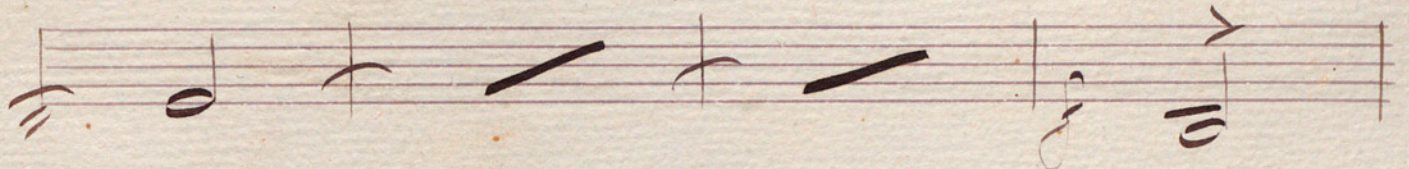
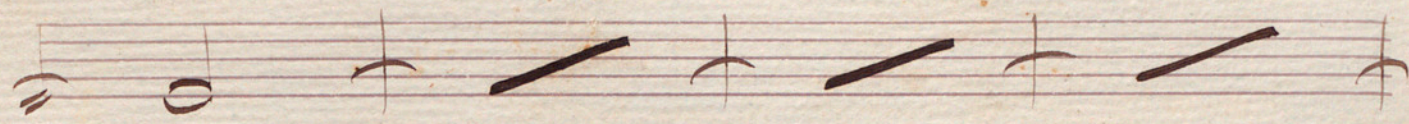

Scena I^a

Alleg^{ro} quasi And^{te}

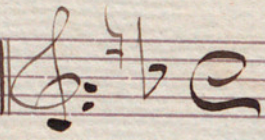

Adagio *non molto* $\frac{3}{4}$ $\text{D} \text{D} \text{D}$

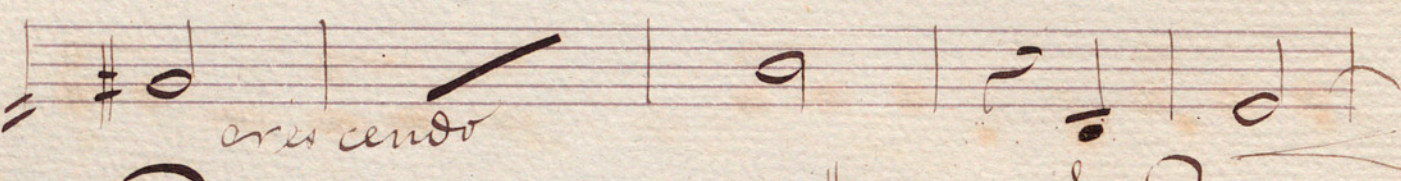
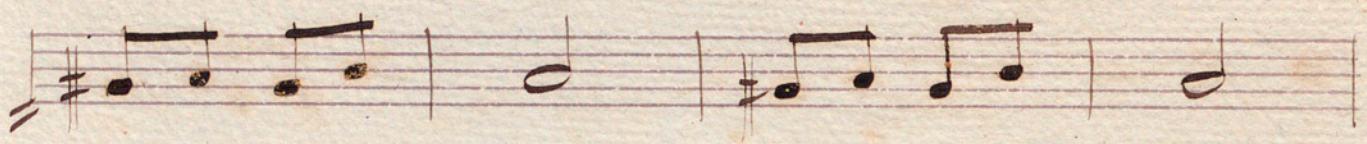

Andante *Allegro* $\frac{3}{4}$ $\text{D} \text{D}$

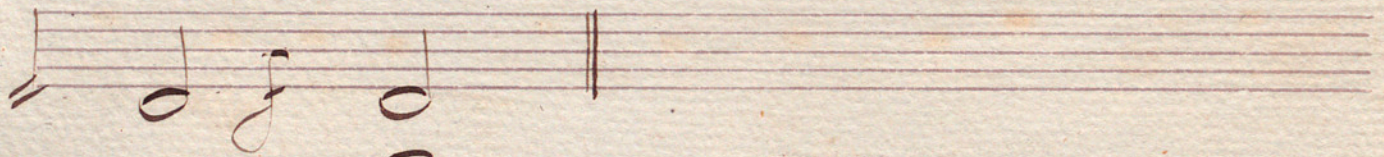
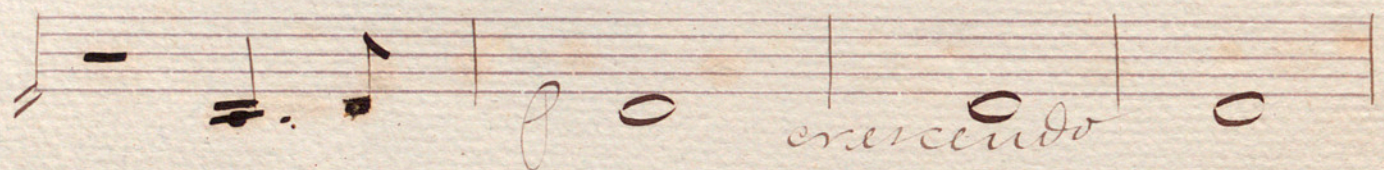

Scena 5^a

Andante *tranquilo* $\frac{3}{4}$ $\text{D} \text{D}$

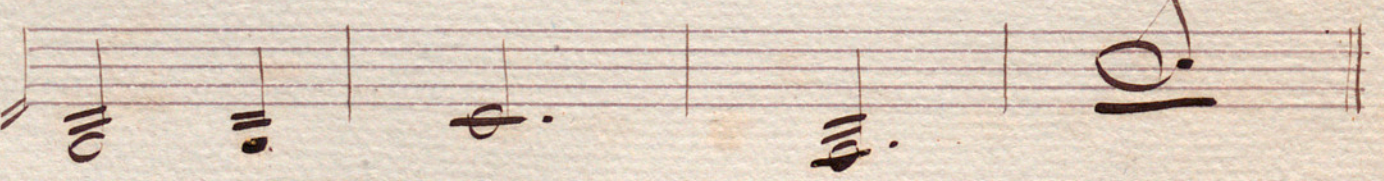
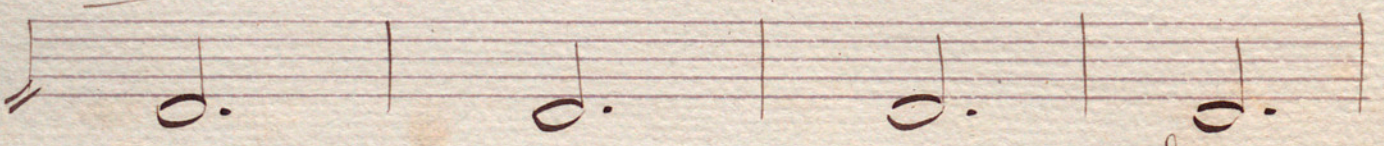

Poco meno 

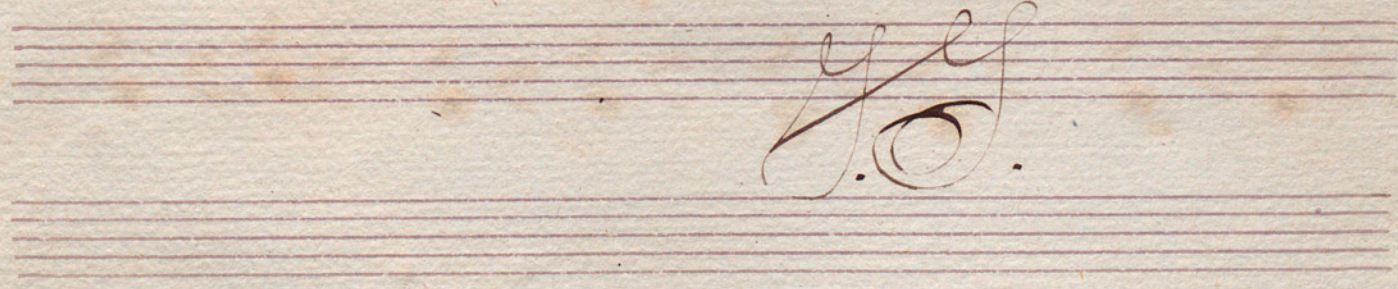
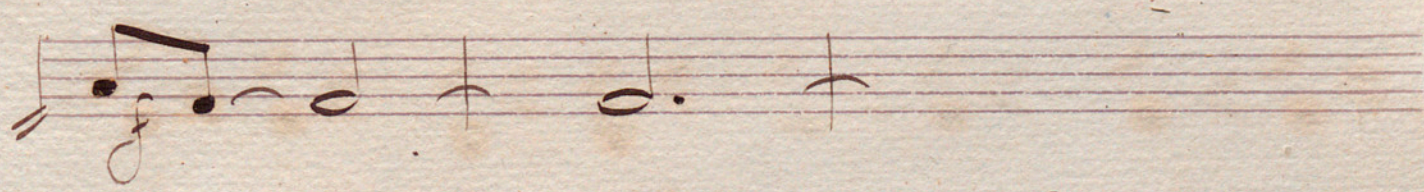
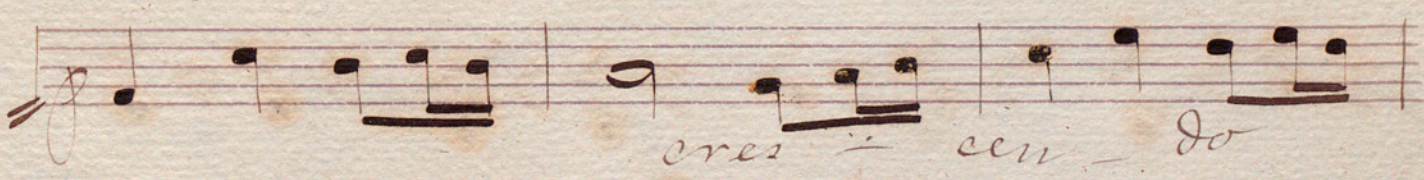
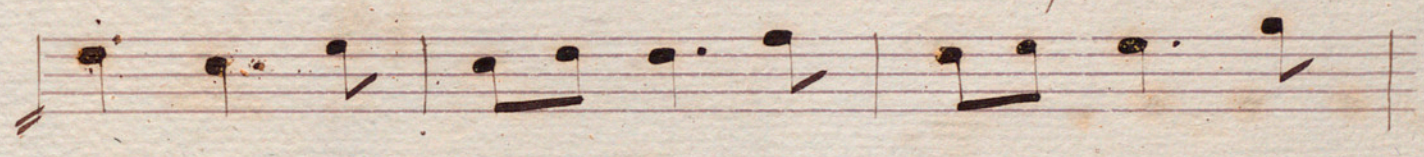
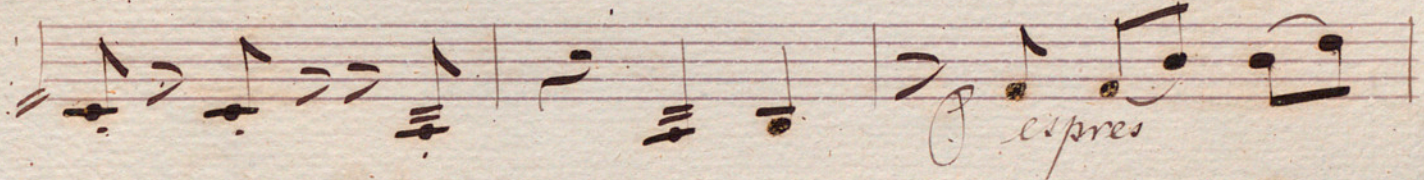
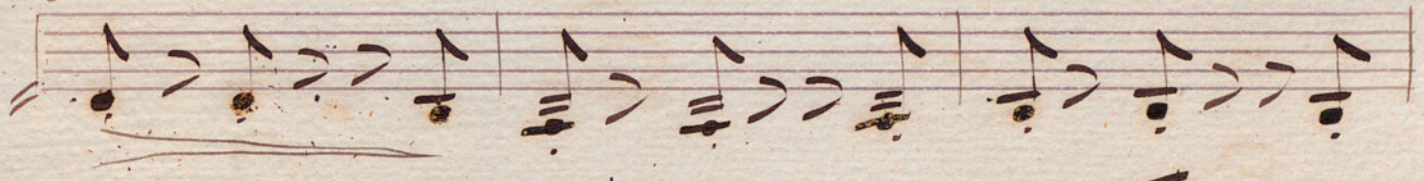
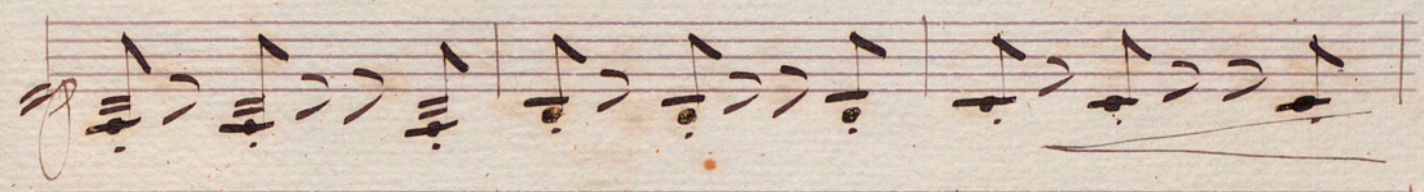

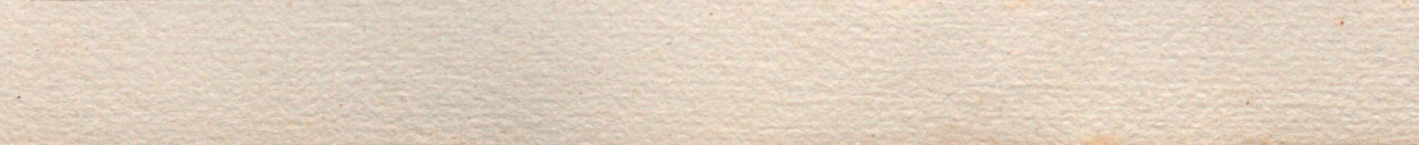
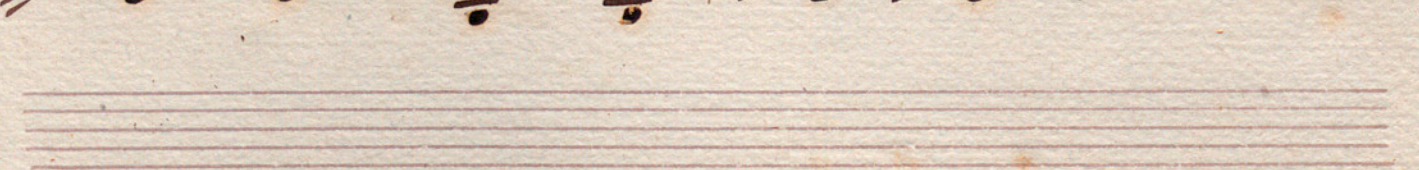
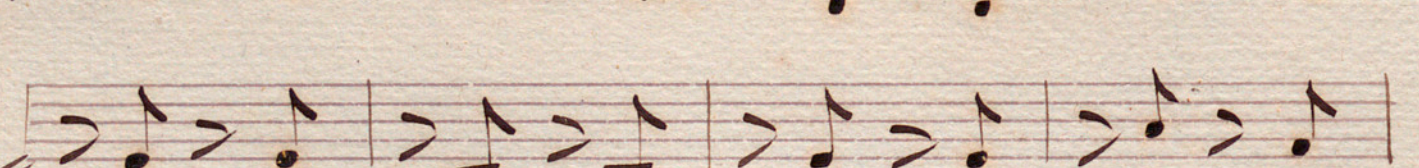
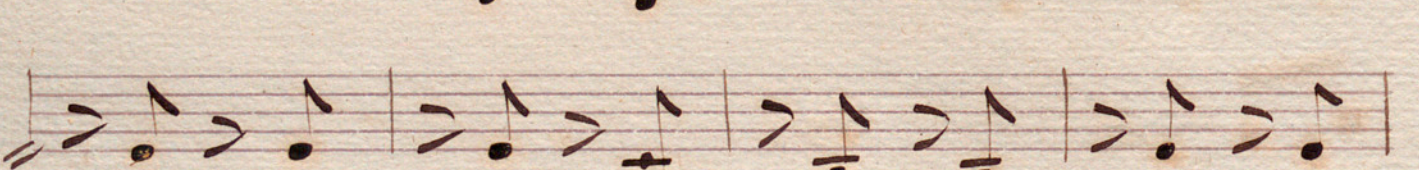
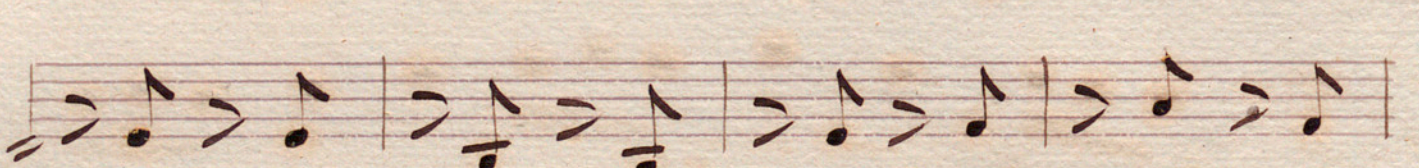
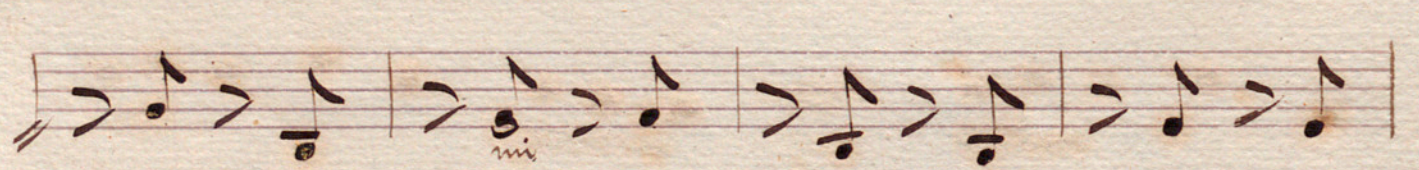
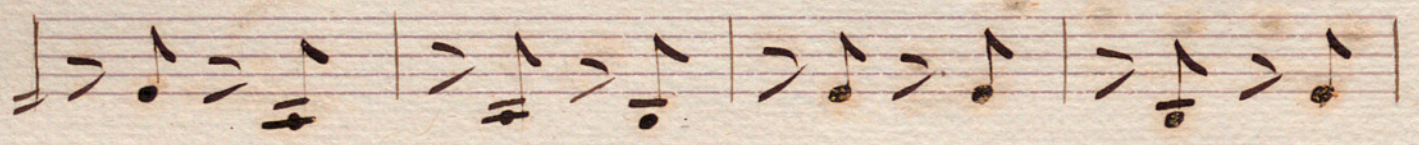
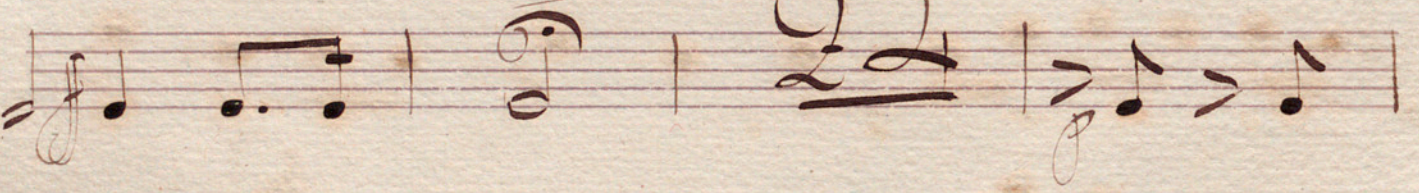
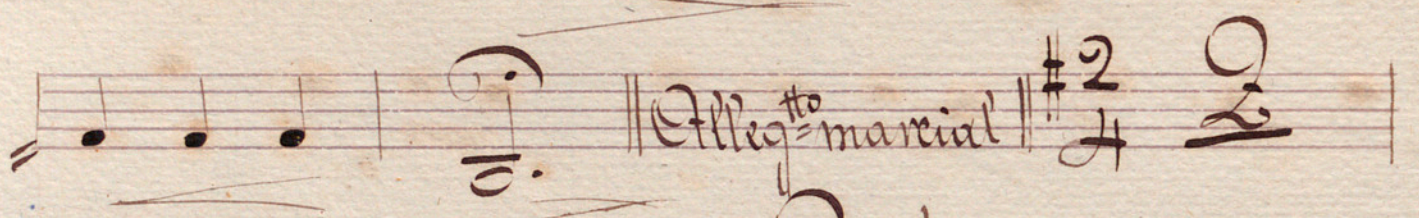
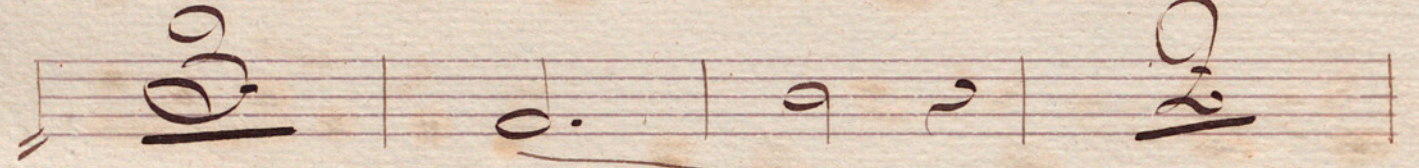
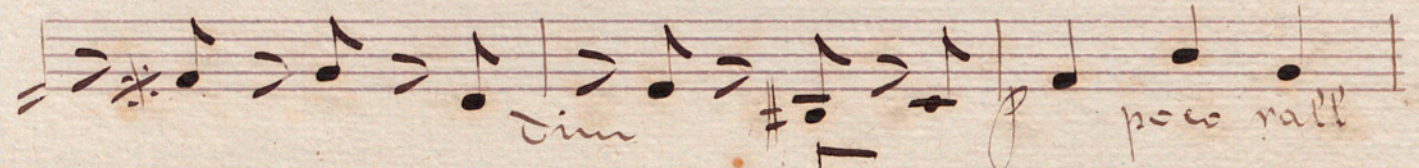

poco crescendo

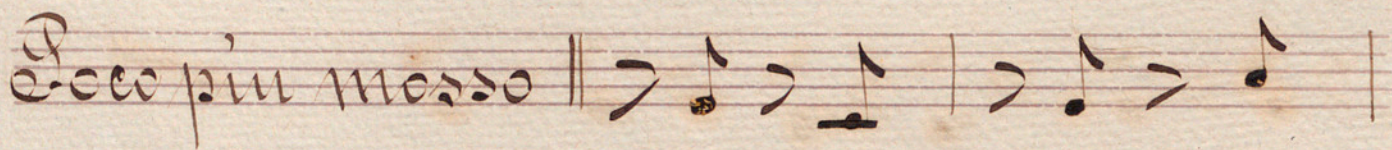
J. P.

Poco più mosso || 

cresc. cum - du

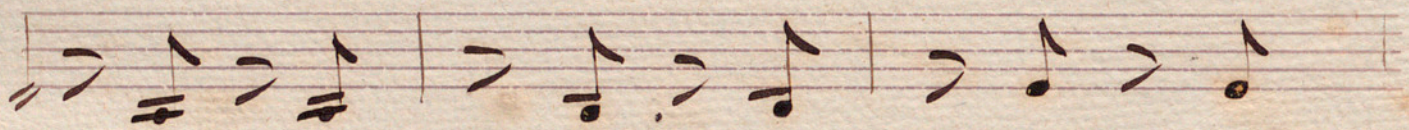

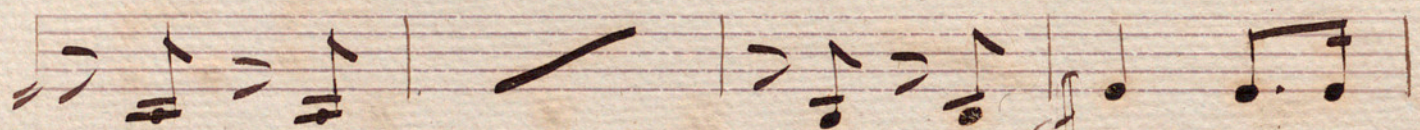

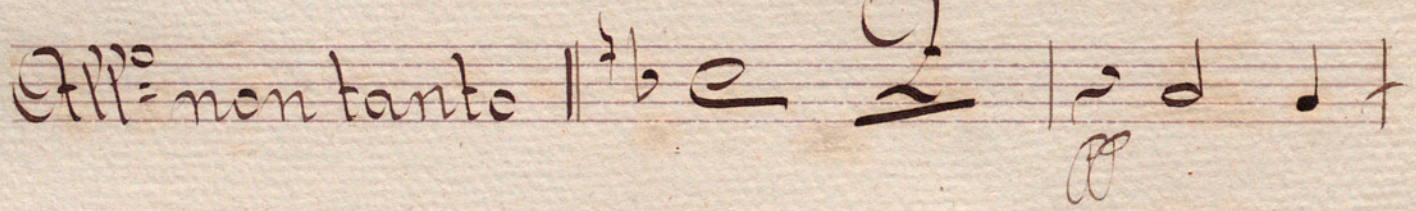

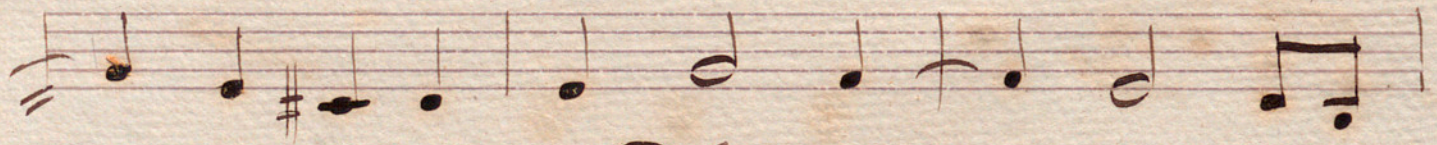

All^o non tanto || 

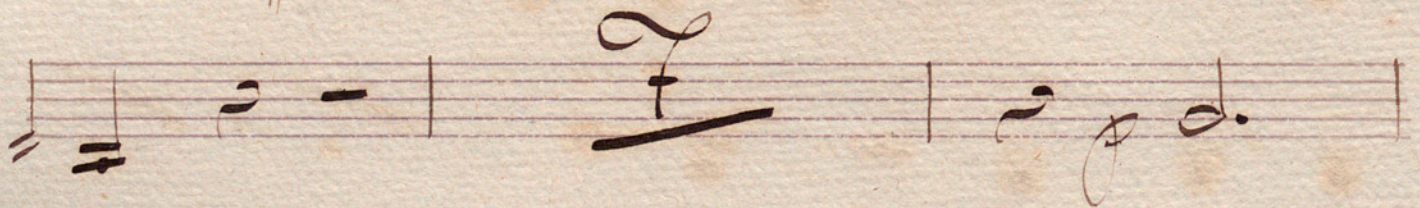

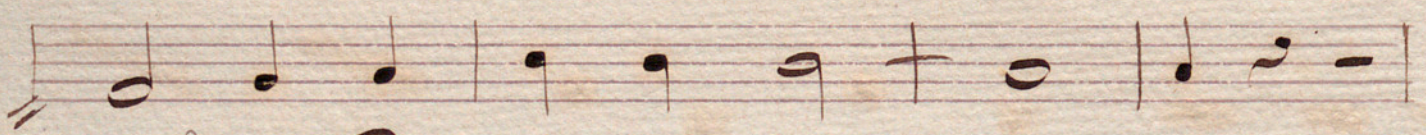

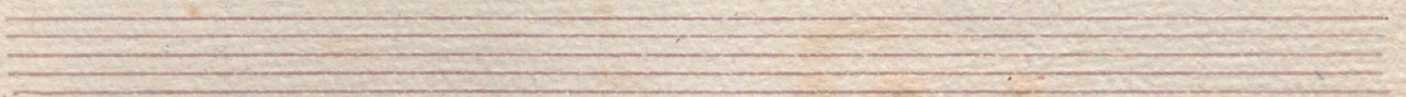

eres - een - do

[Handwritten signature]

Scena 6^a

dim

poco meno

poco piu animato

Mod^{to}

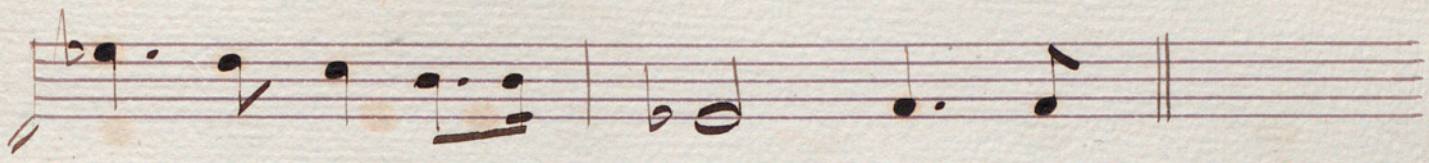

Scena 2^a

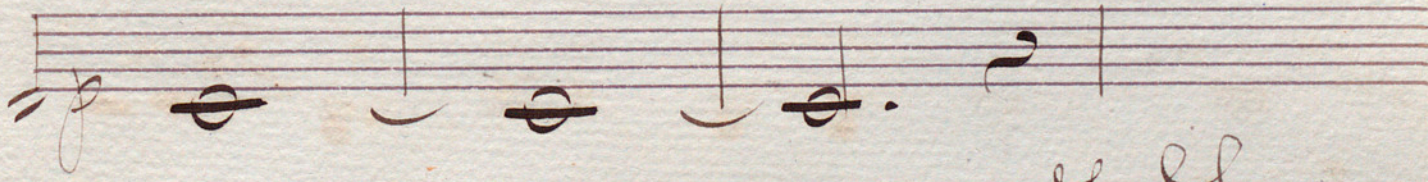
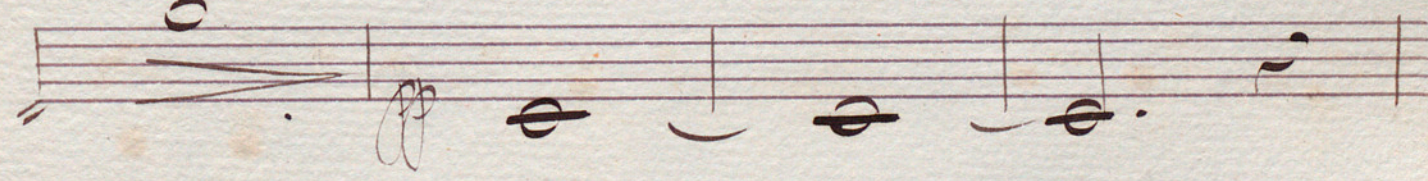
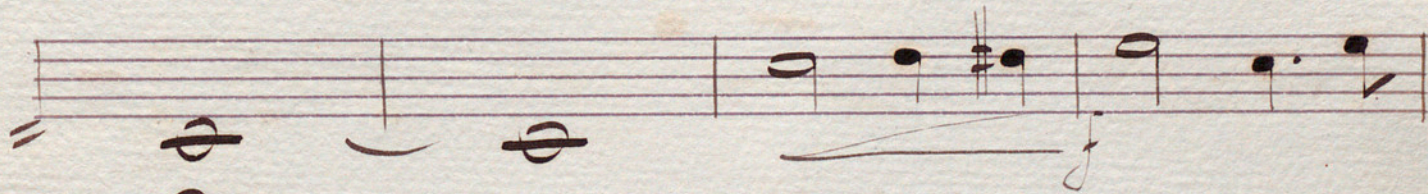
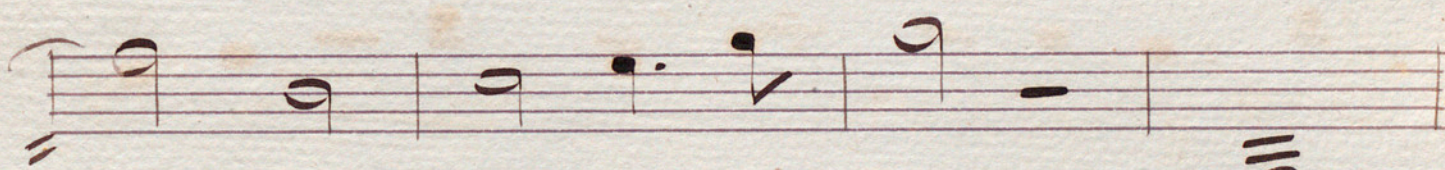
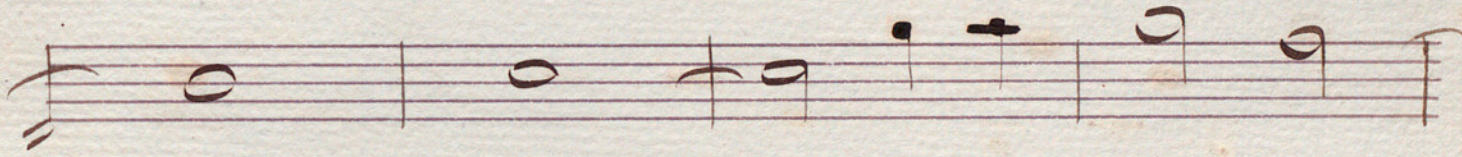
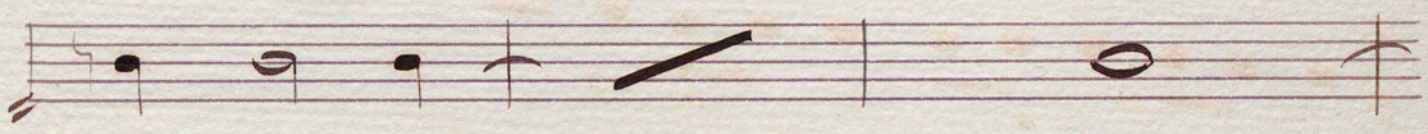
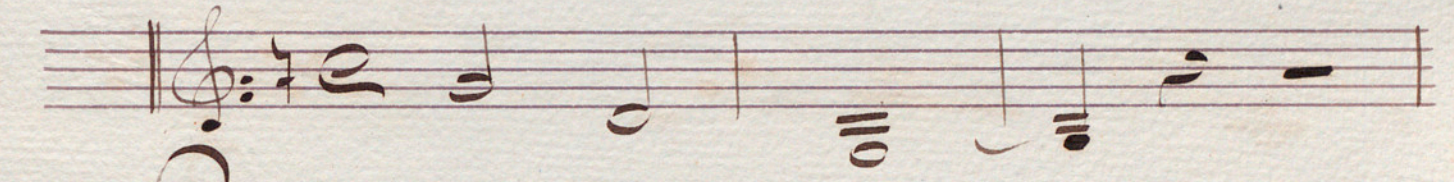

J. P.

Fin del Acto 3.^o

Epilogo

Scena unica (En Sib)

And^{te} quasi Alleg^{ro} 

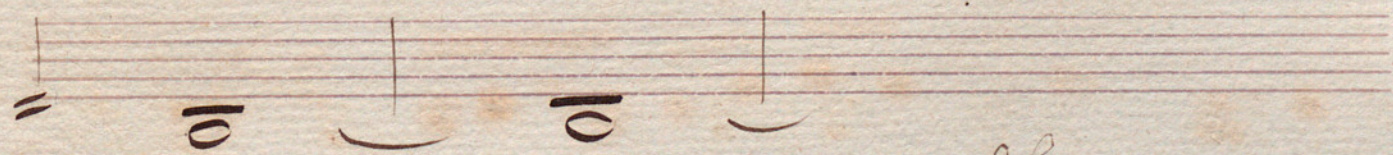
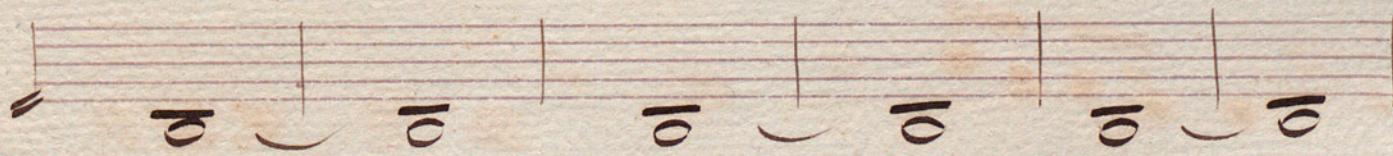
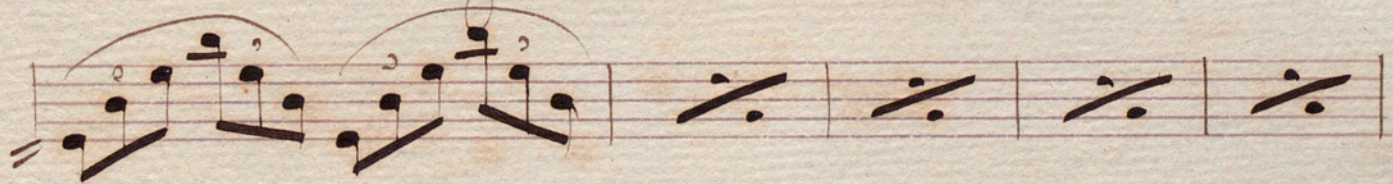
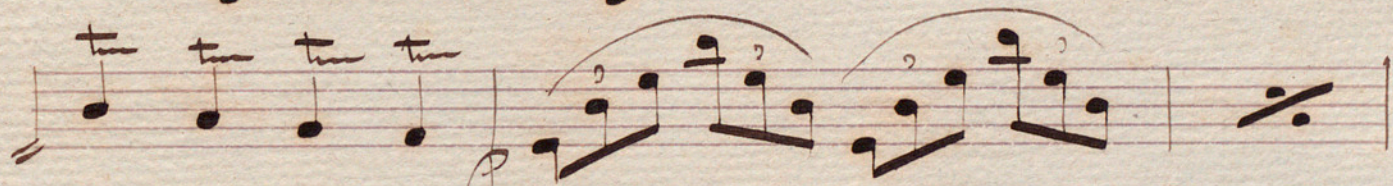
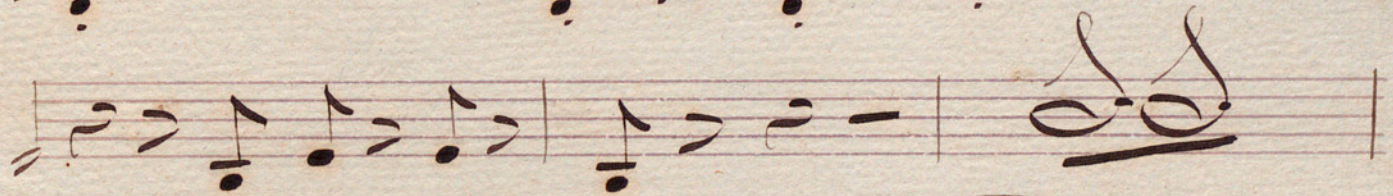
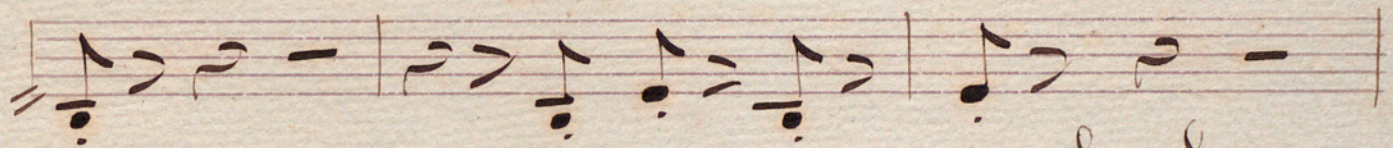
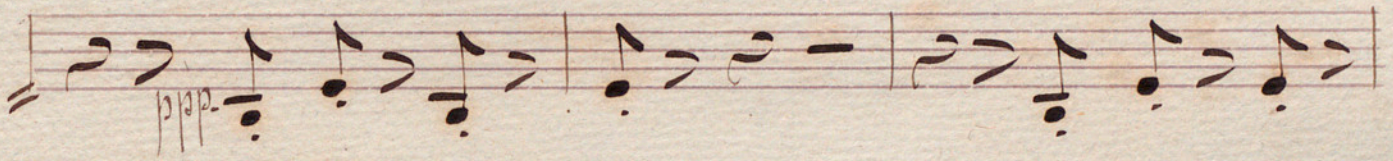

J. D.

Empty musical staves at the bottom of the page.

marcato

GR $\overset{\circ}{=} 0$ || $\sharp \sharp \sharp \sharp \sharp \sharp \sharp \sharp$ 8

ff

ff

J. C.

Empty musical staves at the bottom of the page.

And^{te} - assai || 7 # # # # # # # # 

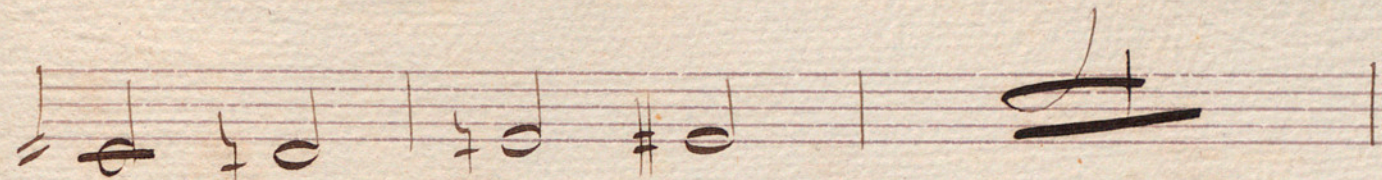

Doc me nos || 

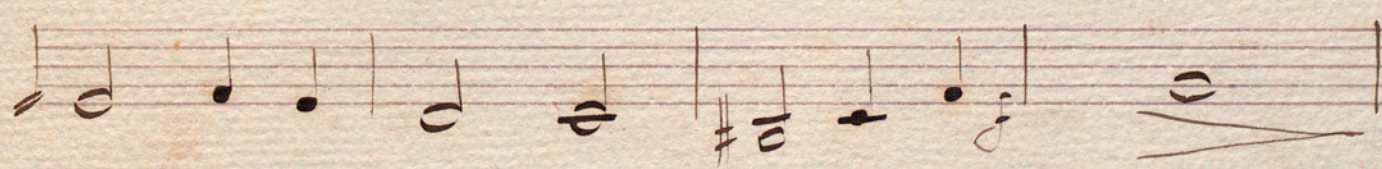

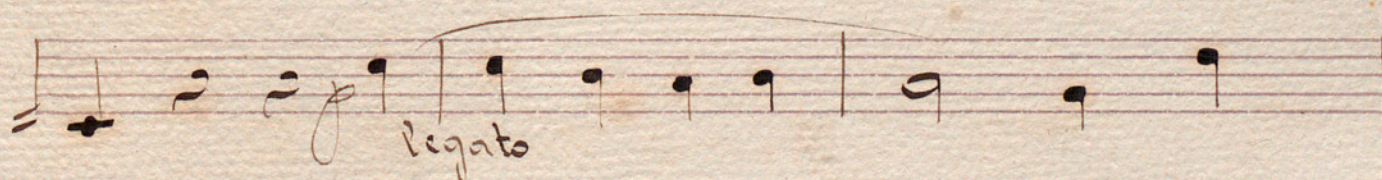

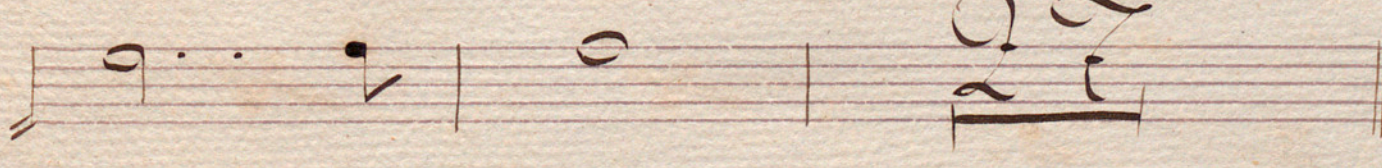

Moderatto  

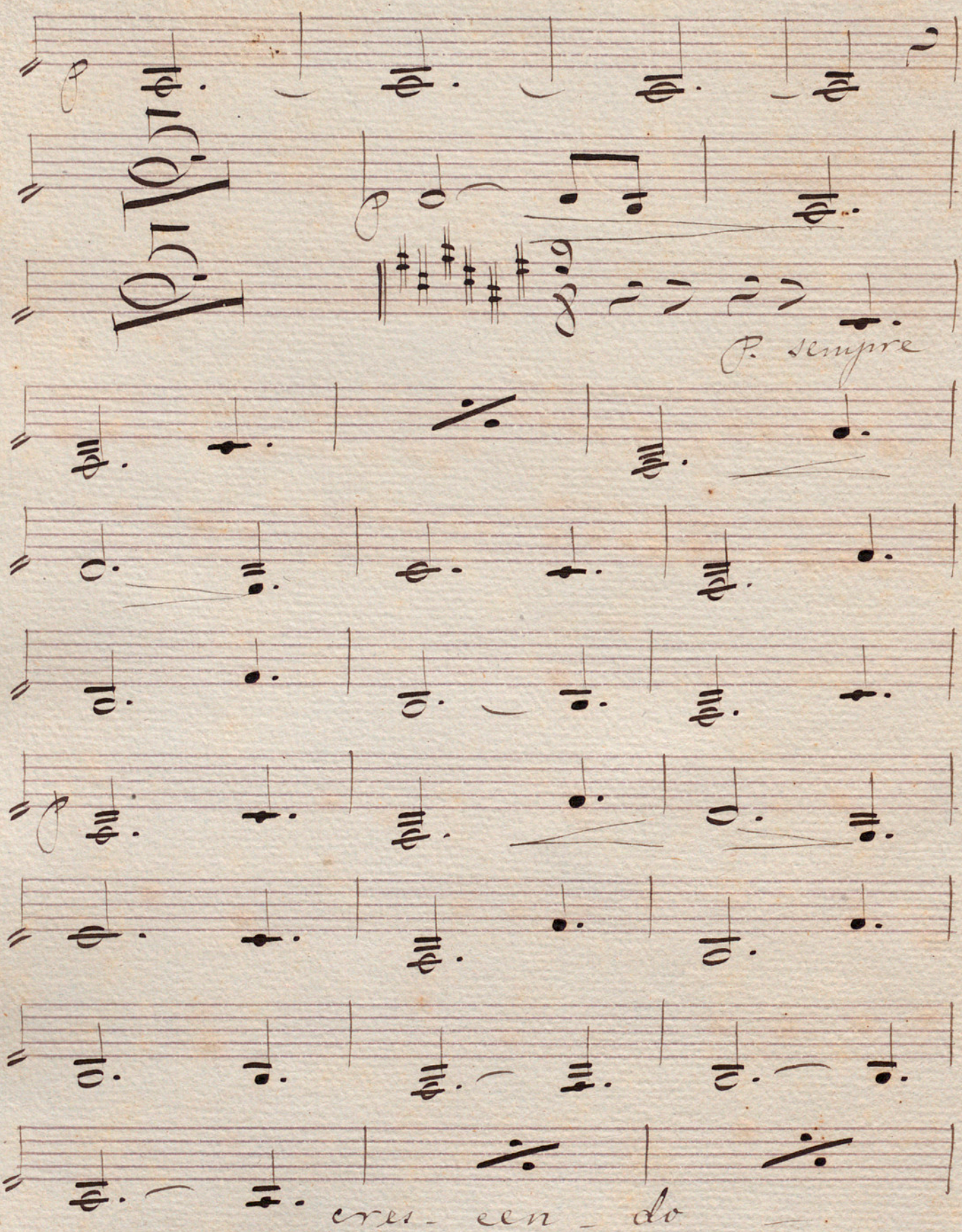

P. sempre

eres een do

A. Sarralde

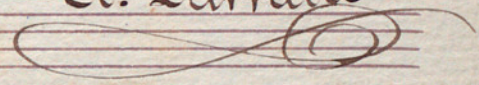

Ten blank musical staves, each consisting of five horizontal lines, arranged vertically on the page. These staves are currently empty of any notation.