

97:8

Trombon 2<sup>no</sup>

Artus

Opera en tres actos y un epilogo

intra

Vines.

# Overtura

Larghetto

5

decres: sempre

All<sup>o</sup> molto

ppp

cres

A

*crescendo sempre*

*pp*

*dim.*

*2*

*g. g.*

*cris — — — — — cen — — — — — do*

*sempre fff*

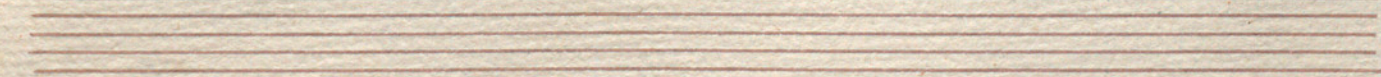
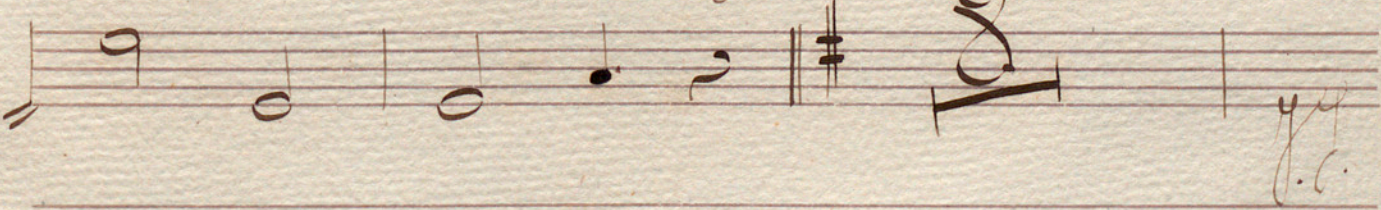
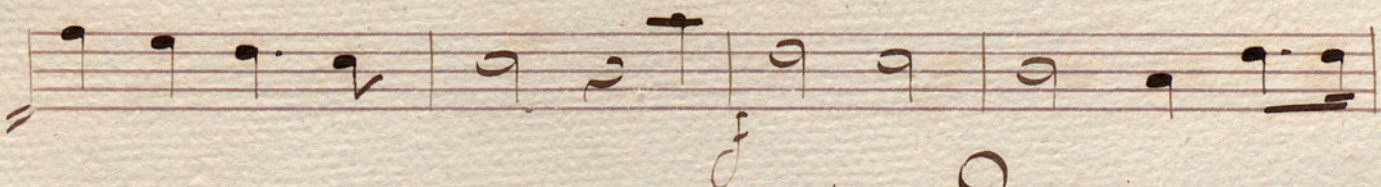
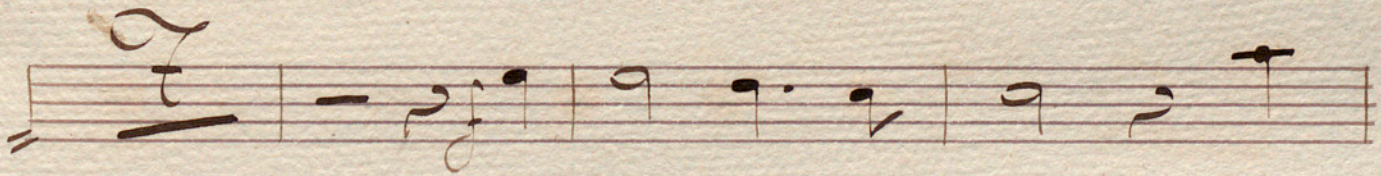
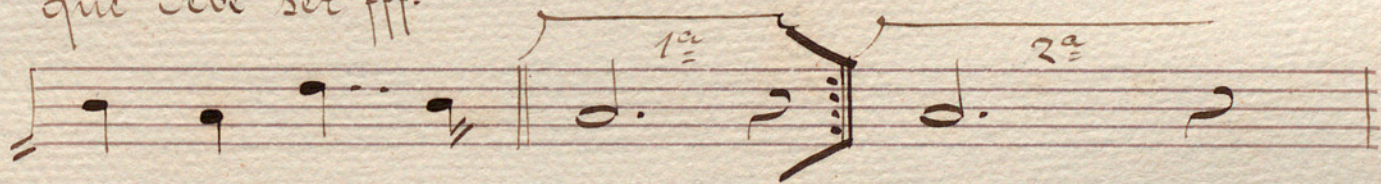
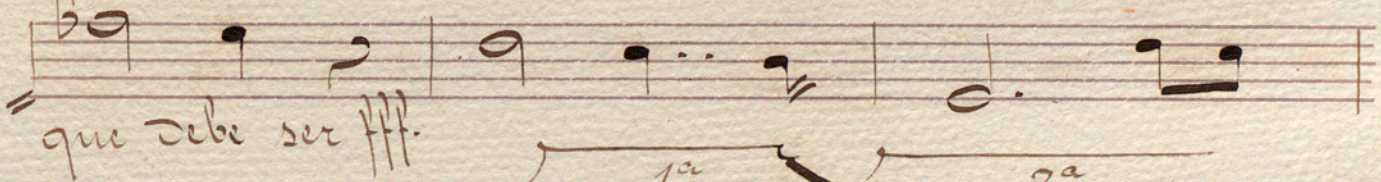
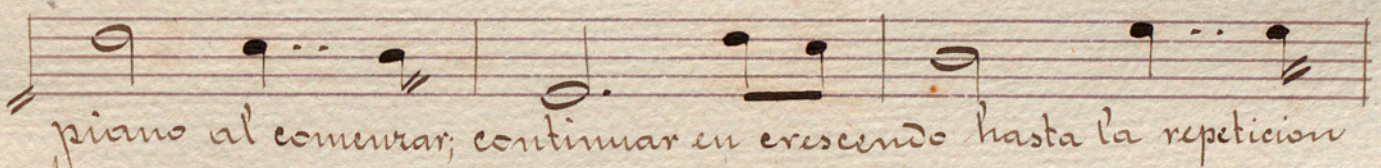
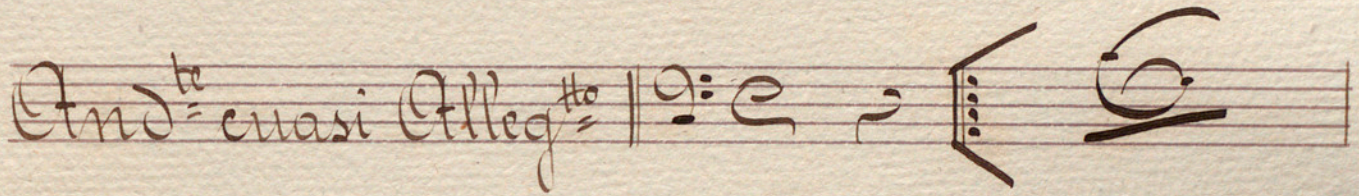
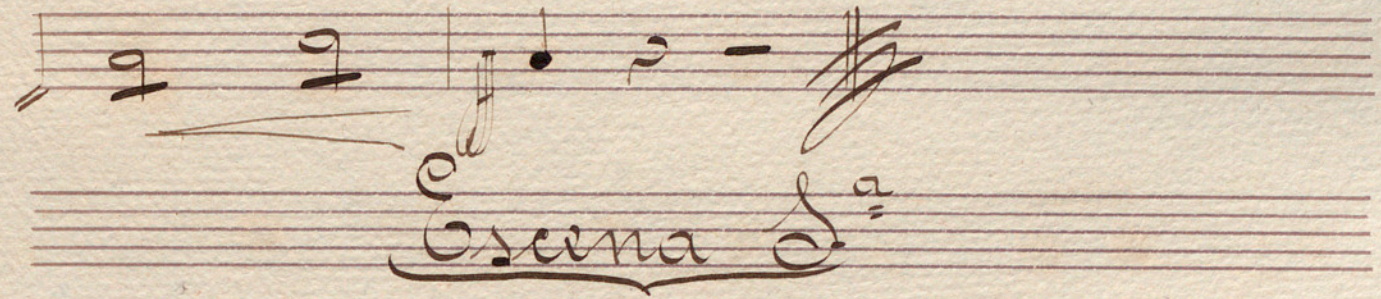
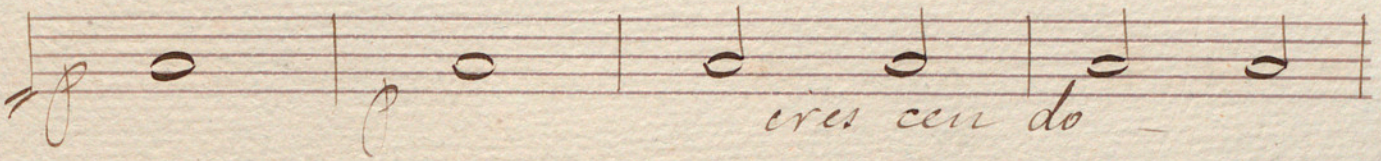
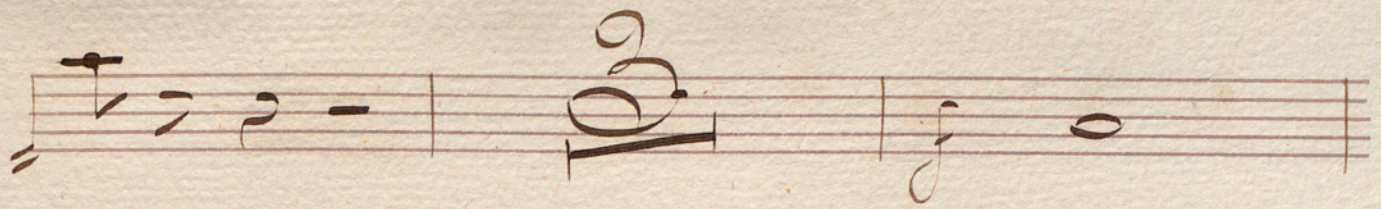

J.C.

acclerando

*Piu mosso*

di - mi -

nu - en - do

*p*

*pp*

*cres - cen - do*

Scena 2<sup>a</sup>

Alleg<sup>ro</sup> | 2/4 6 | f a |

2 5 | a | a |

5 3 A |

b<sup>1</sup> | 2 4 ||

All<sup>o</sup> mod<sup>o</sup> | 2 2 |

a | a | a | a |

2 || All<sup>o</sup> agit<sup>o</sup> || 2

f b a | b a | a | a |

2 2 | a | a | b a |

crescendo

b a | b a | b a | a | a |

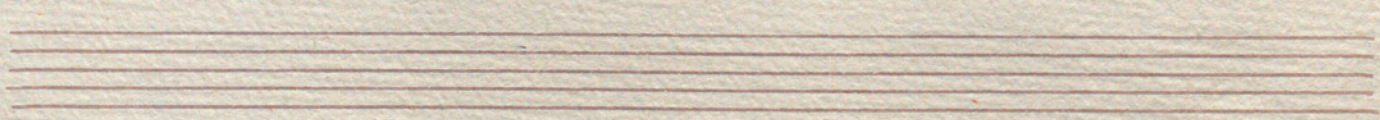

*sera e*  
*Op. 10*

*crescendo*

*sempre crescendo*

*Allegro*

*J. J.*

*crescendo*

*ri - - mi - - nendo*

*Andante*

*Mood<sup>to</sup> || Casi All<sup>o</sup> ||*

*And<sup>te</sup> m<sup>o</sup> ||*

*Poco piu ||*

*All<sup>o</sup> || And<sup>te</sup> quasi Alleg<sup>to</sup> ||*

*cres - cen - do*

*cres - cen - do*

Empty musical staves at the bottom of the page.

2

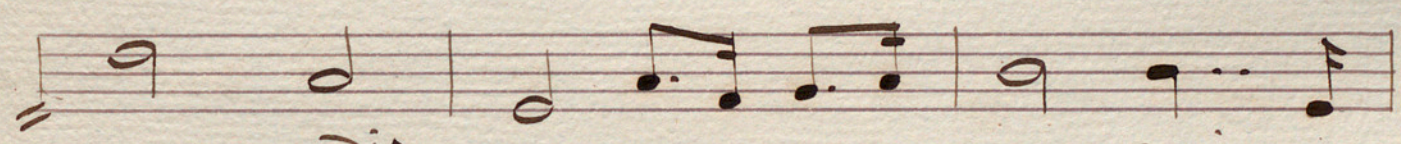
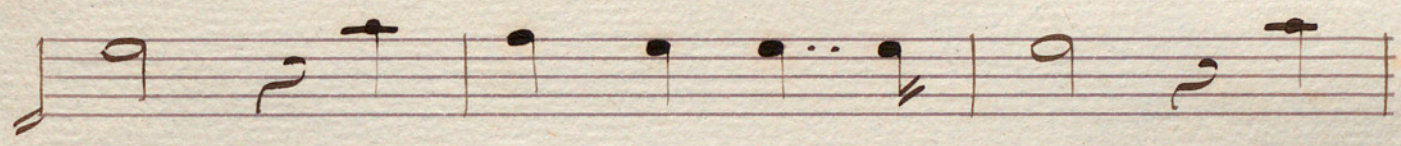
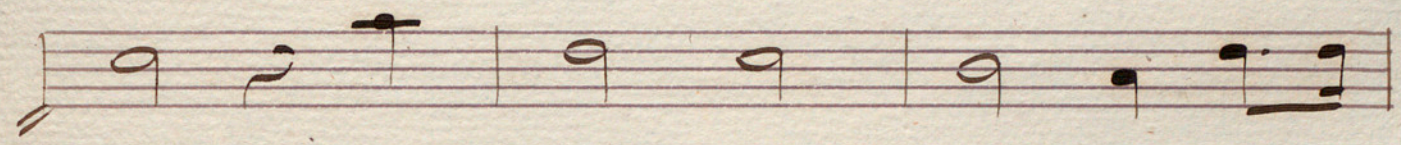
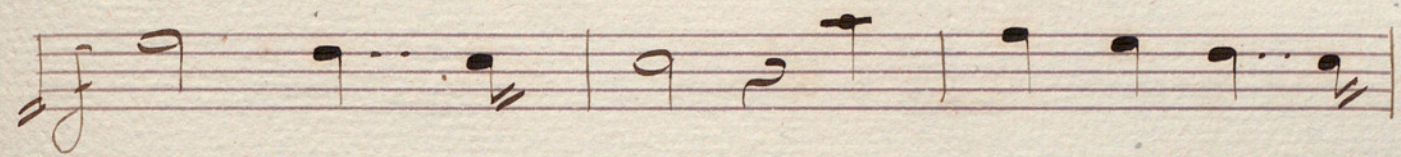
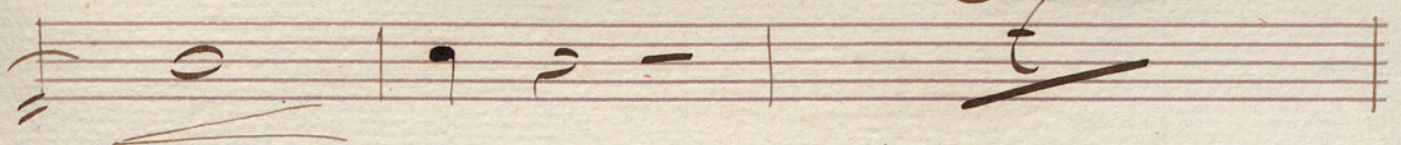

dis

mi

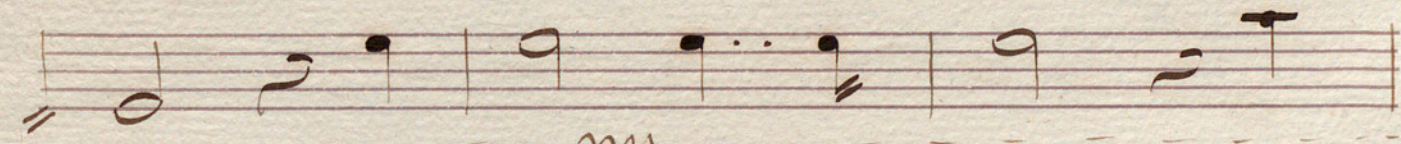

mi

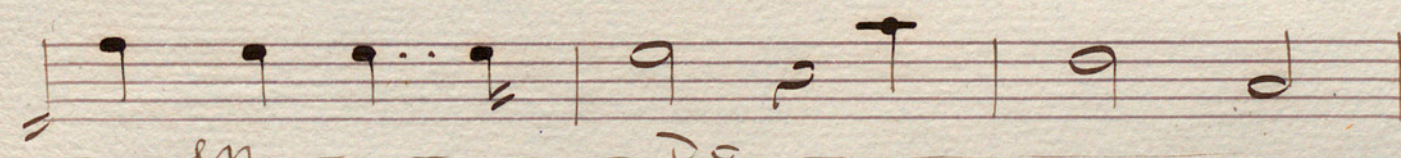

en

do

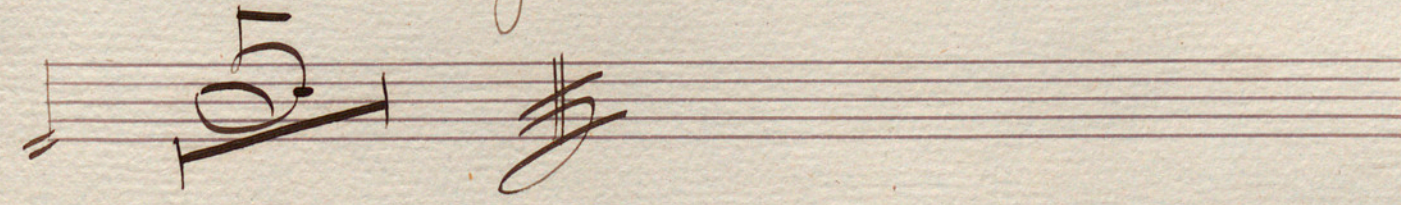

Scena 2<sup>a</sup>

Poco più mosso || 9: E p o + o

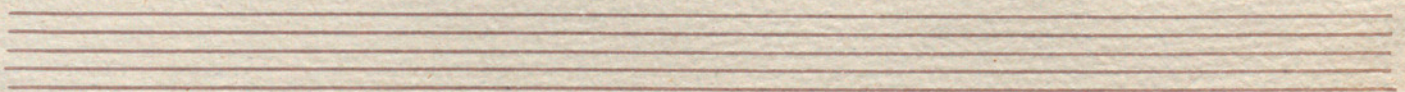
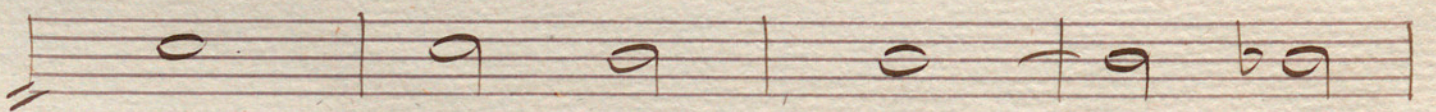
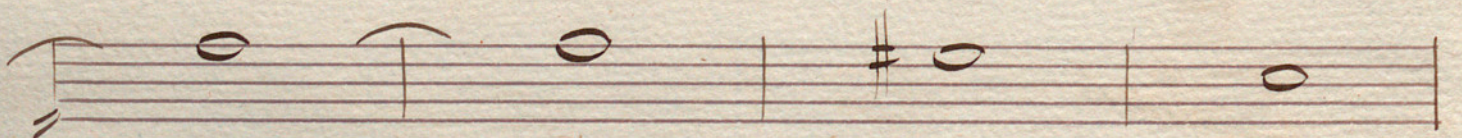
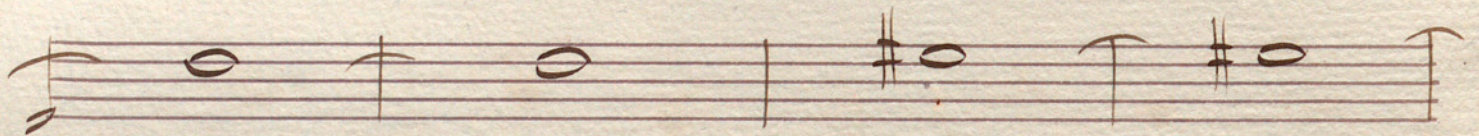
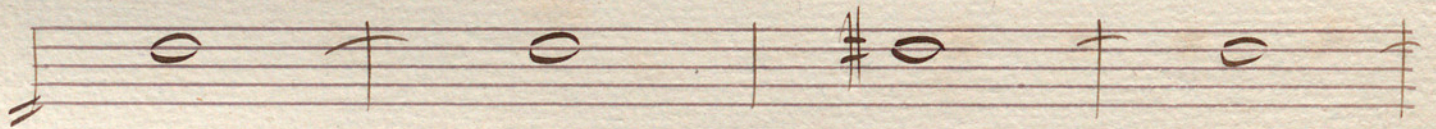
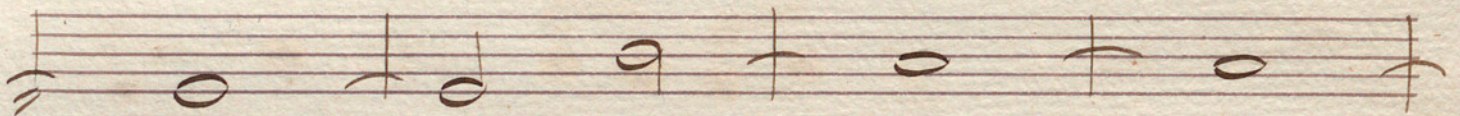
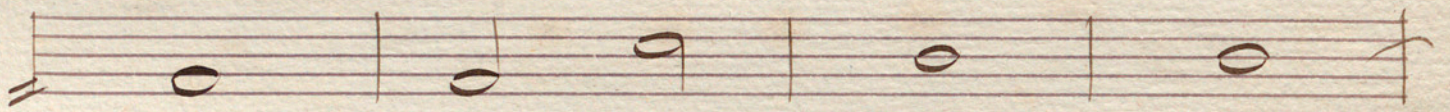
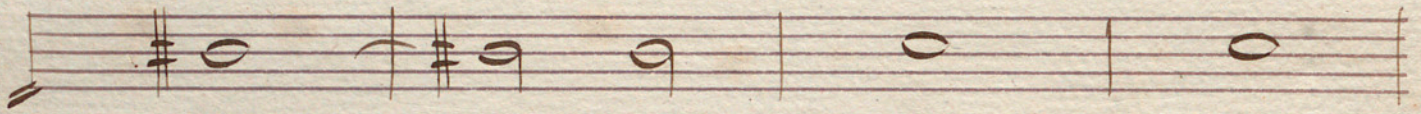
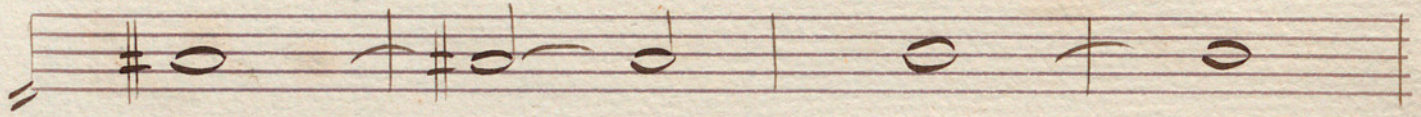

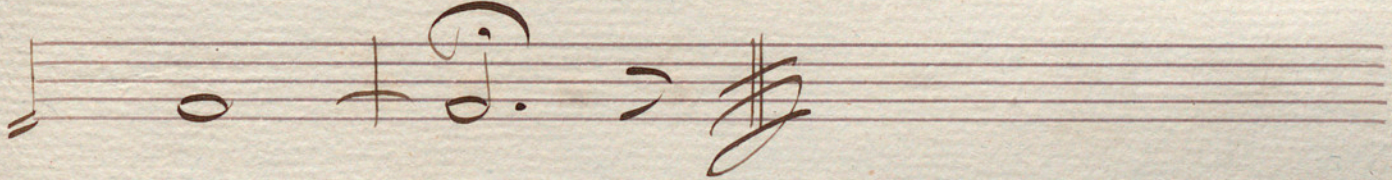
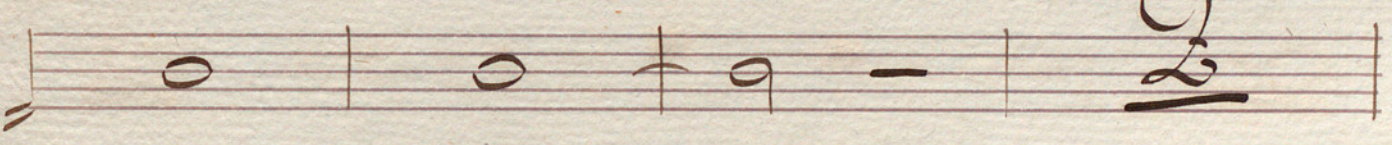
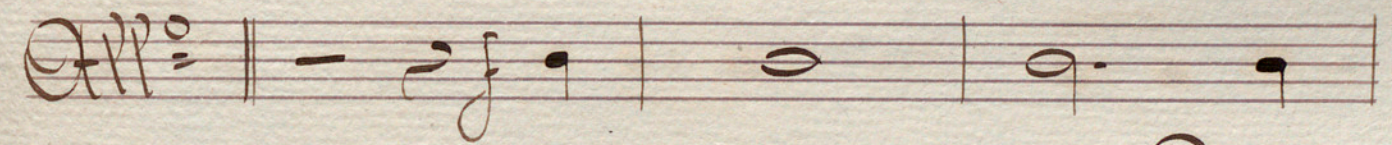
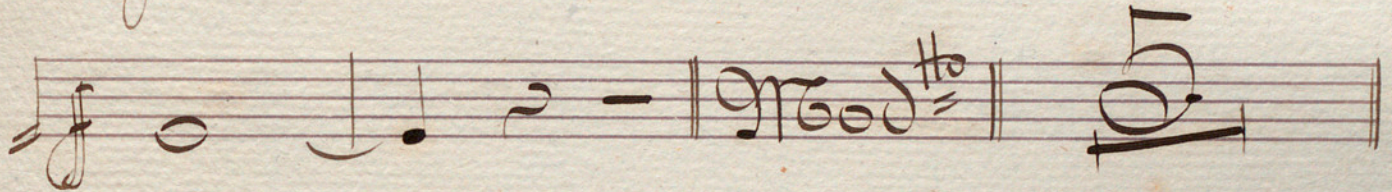
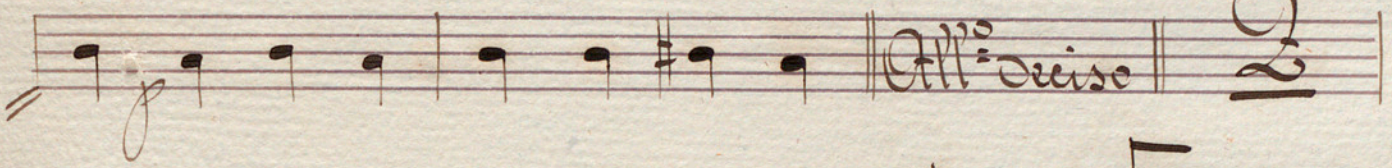
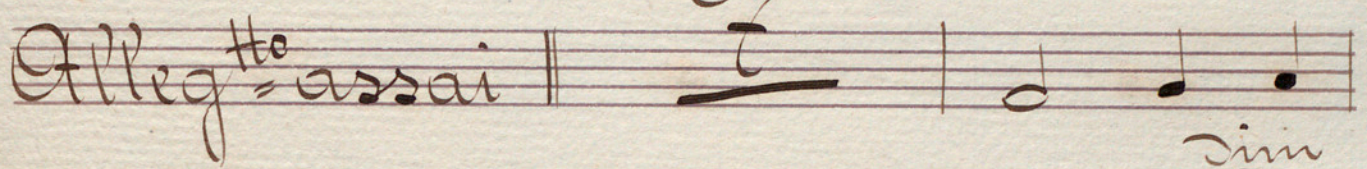
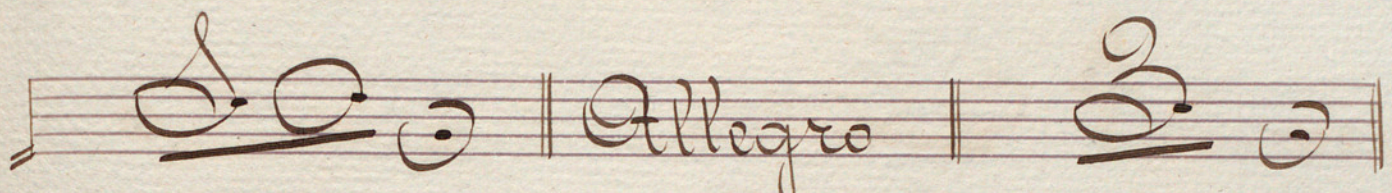
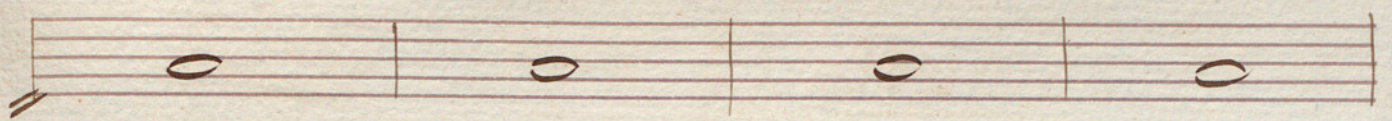

Scena 4<sup>a</sup>

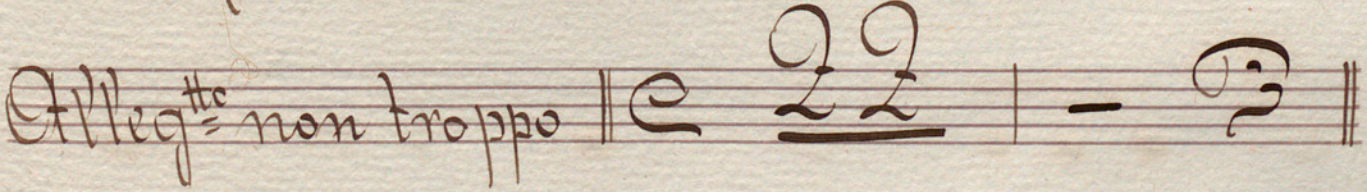
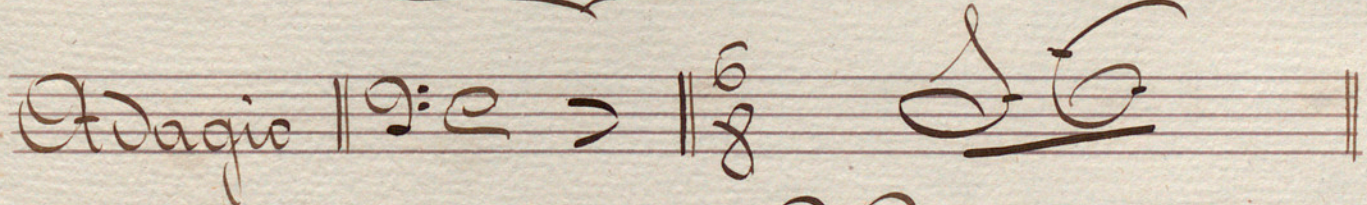

di - - mi - - men - do

*sempre pp*

*pppp*

*pppp*

*And<sup>te</sup>* |  $\frac{2}{4}$  |

*J. S.*

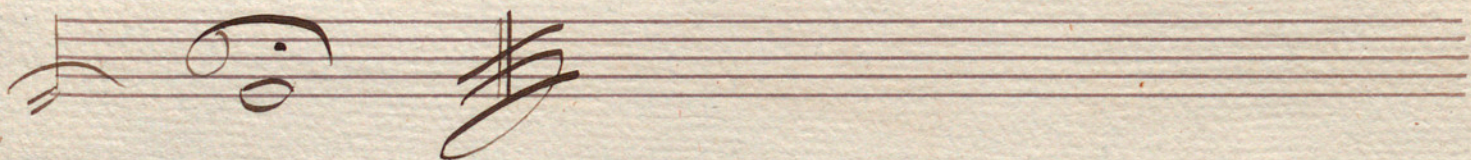
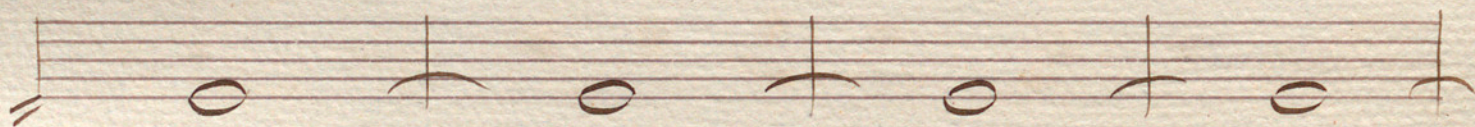
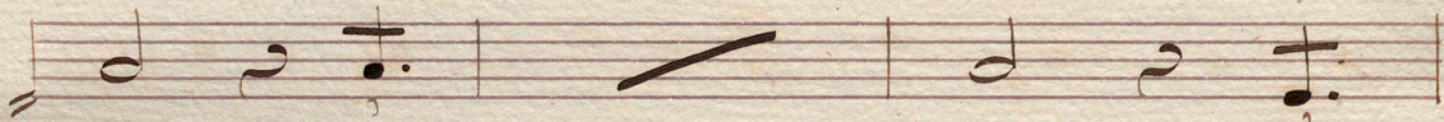
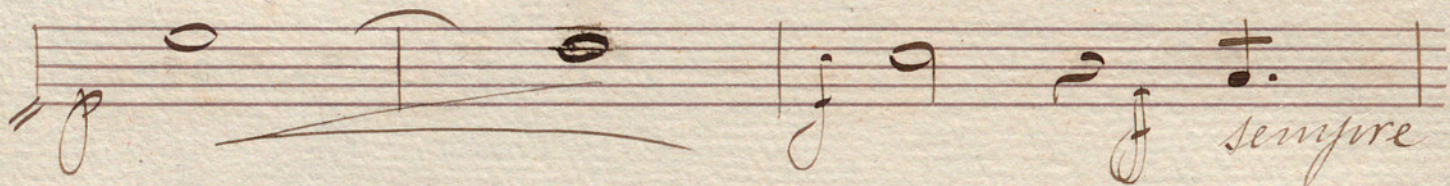
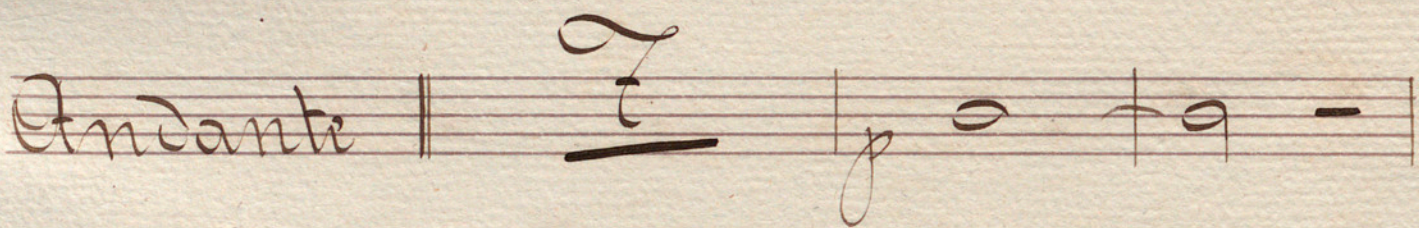
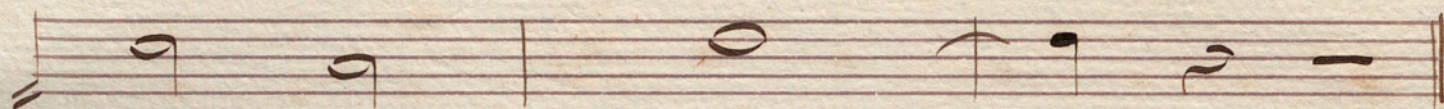
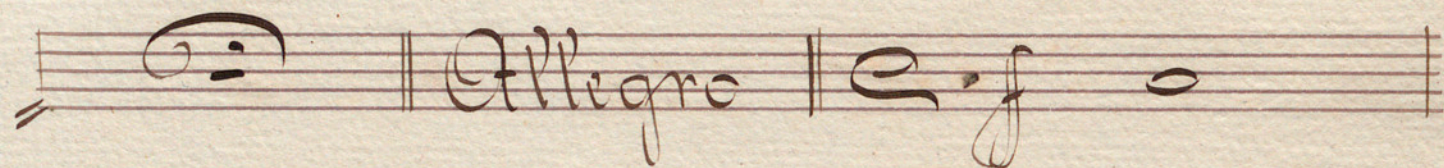

Fin del Acto 2<sup>no</sup>

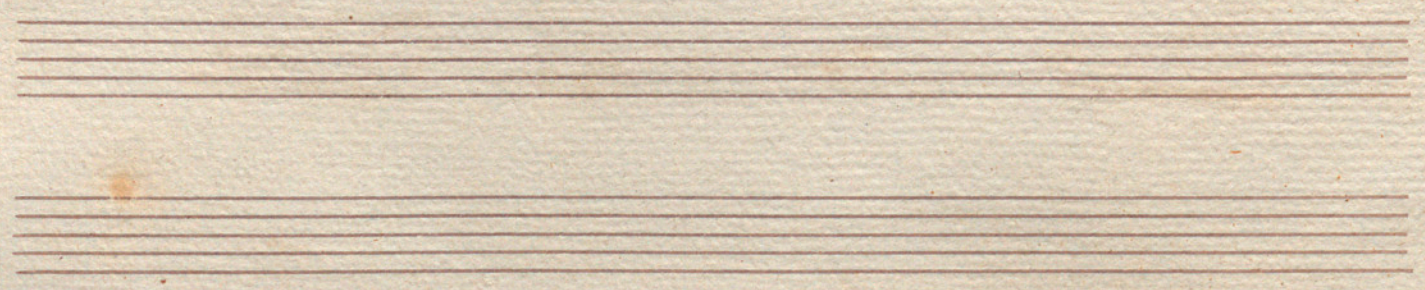
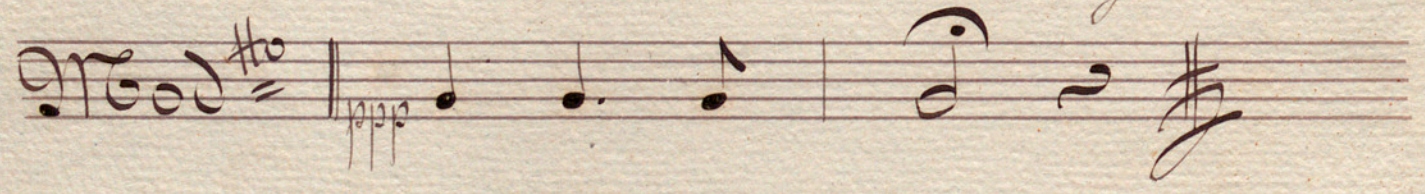
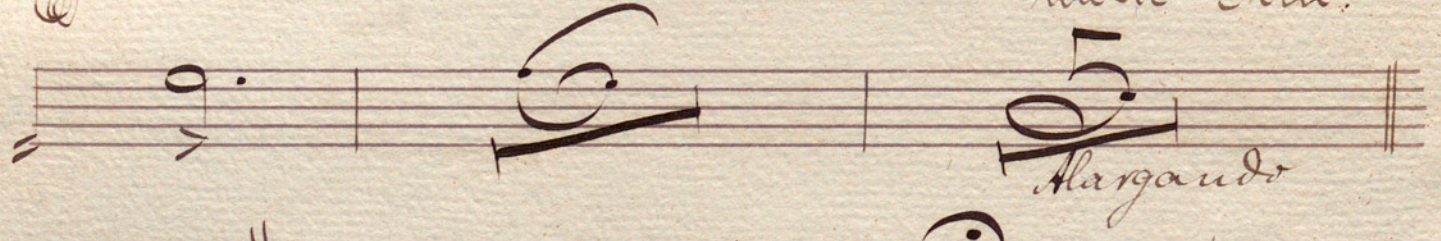
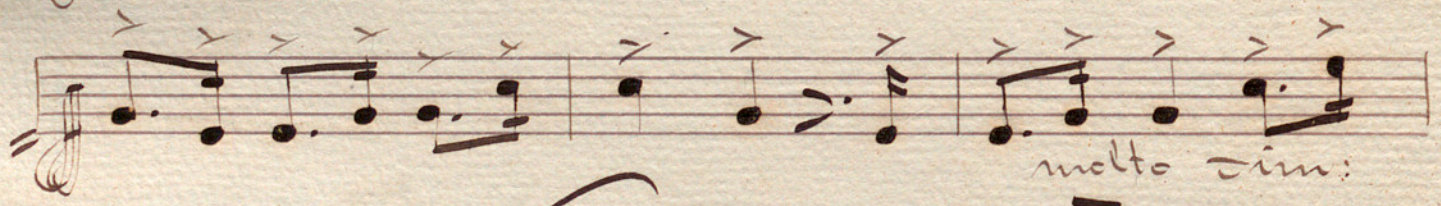
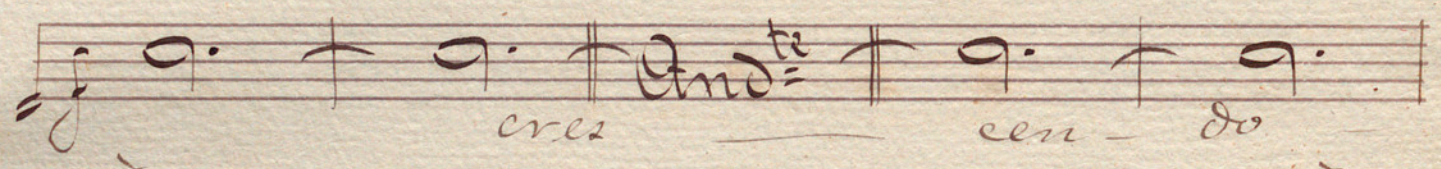
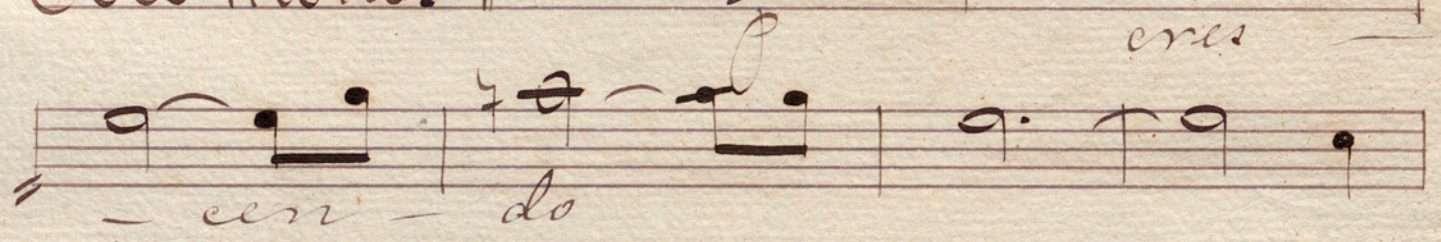
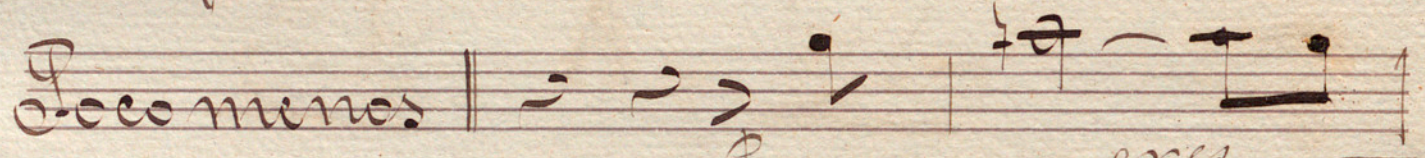
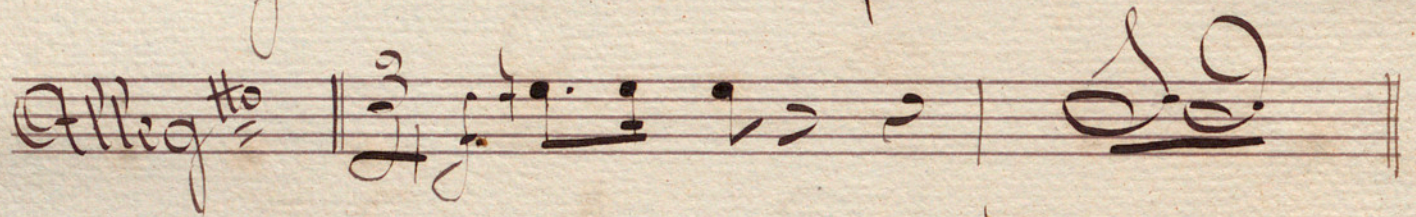
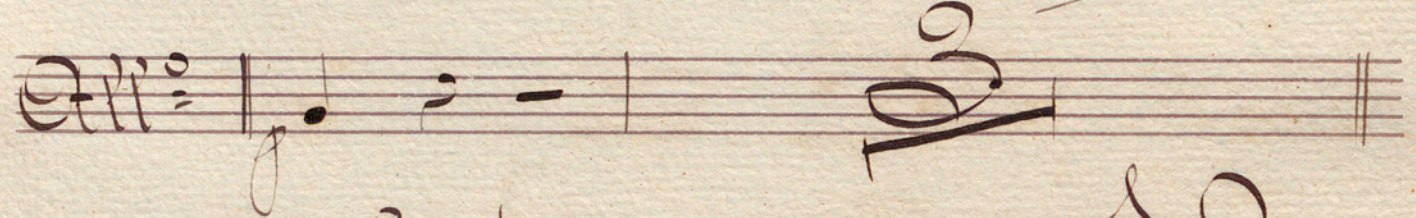
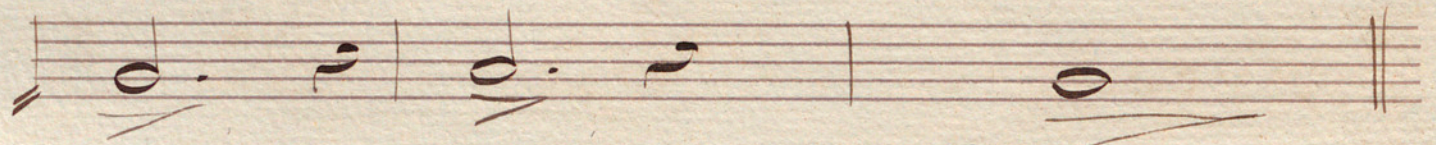

Bailable

Allig<sup>to</sup> molto || 9: 2/4 3/6 | g d

*rim*

*accelerando*

*molto rall*

*Allig<sup>to</sup> non troppe  
casi Andante*

*g. g.*

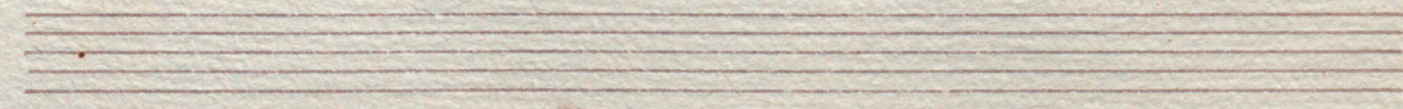
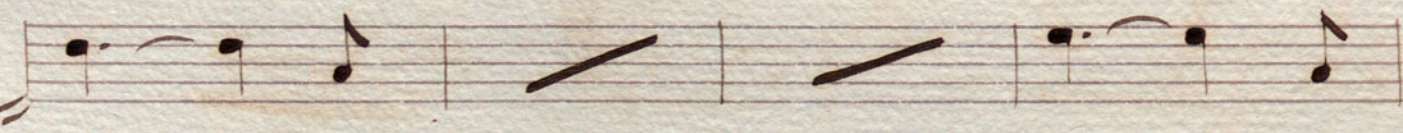
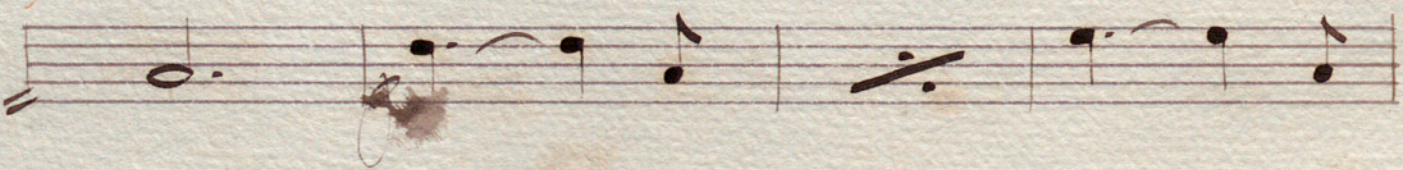
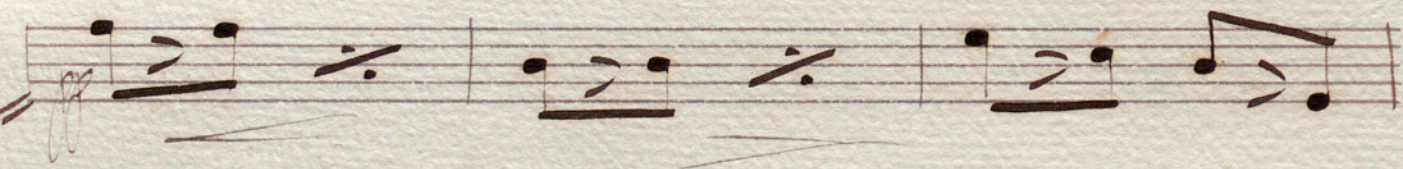
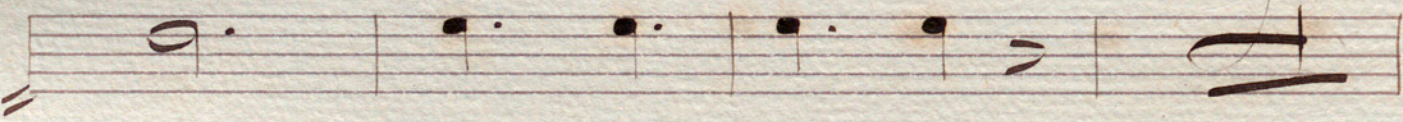
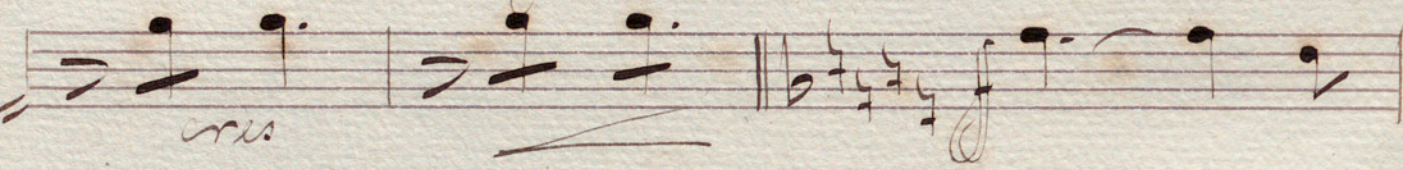
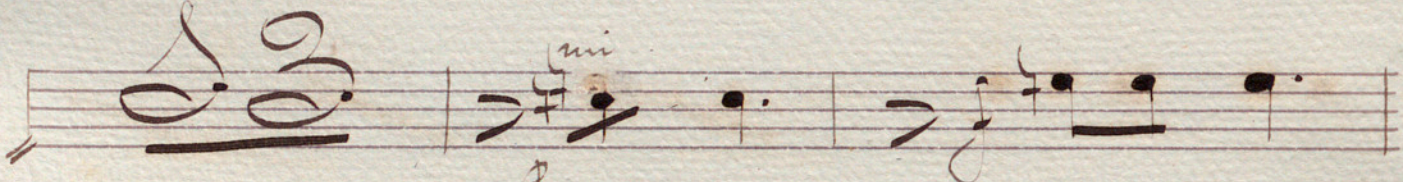
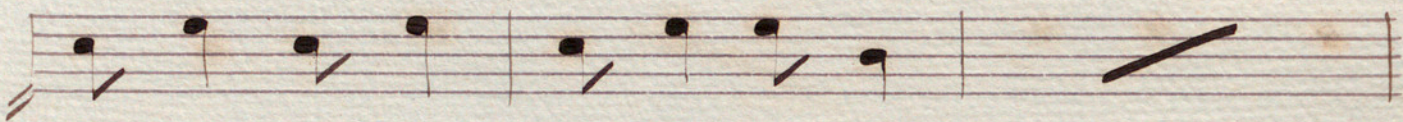
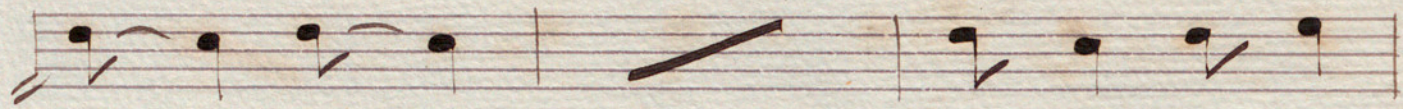
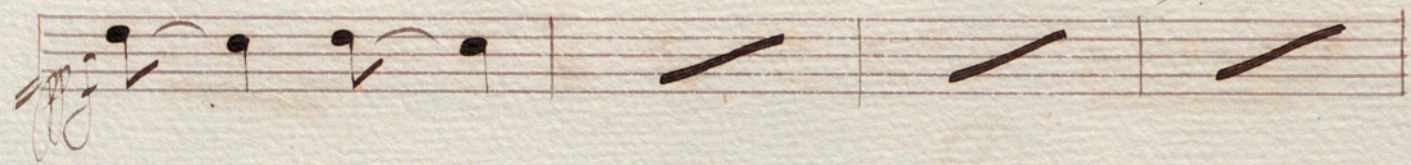

Empty musical staff at the bottom of the page.

Andante | 7/4 7/4 7/4 7/4 6/8 2. 2.

Handwritten signature or initials.

All' agit'

legato

Larg<sup>to</sup>

*Fin del Acto 2<sup>o</sup>*

Acto 3<sup>o</sup>

Cuadro 8<sup>o</sup>

Preludio

Moderato | 3/4 | 

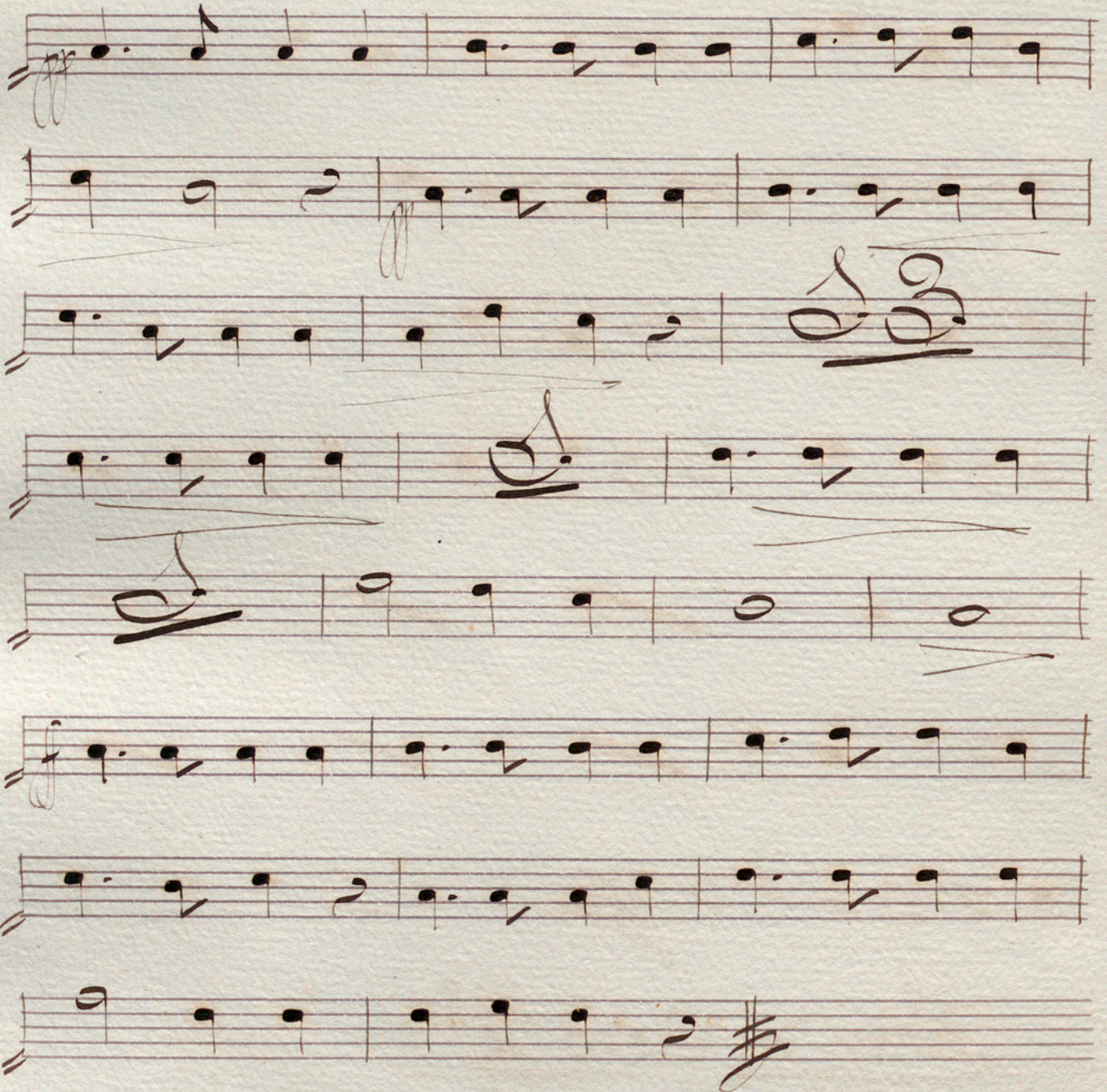

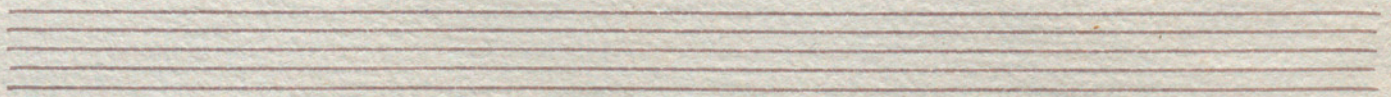

Scena 1<sup>a</sup>

And<sup>te</sup> || 9:4 e 3 4 0

Allig<sup>ro</sup> non tanto agit: || b b e 2 2

*rall*

And<sup>te</sup> || 4 4 e 2 2

Scena 2<sup>a</sup>

yes  
C.C.

Empty musical staves at the bottom of the page.

Allegro

Andte tranquillo

dim

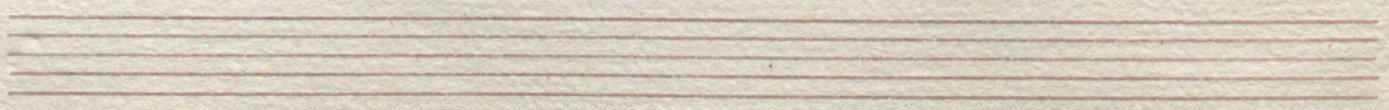
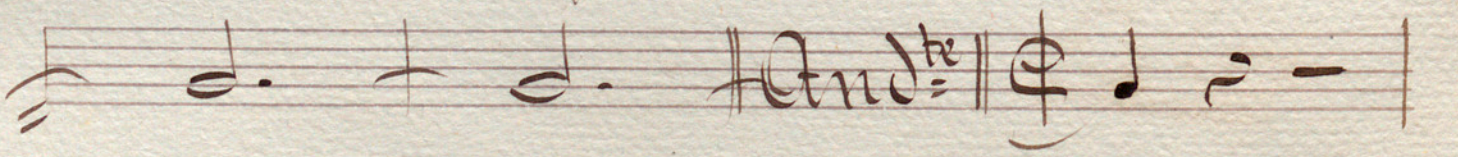
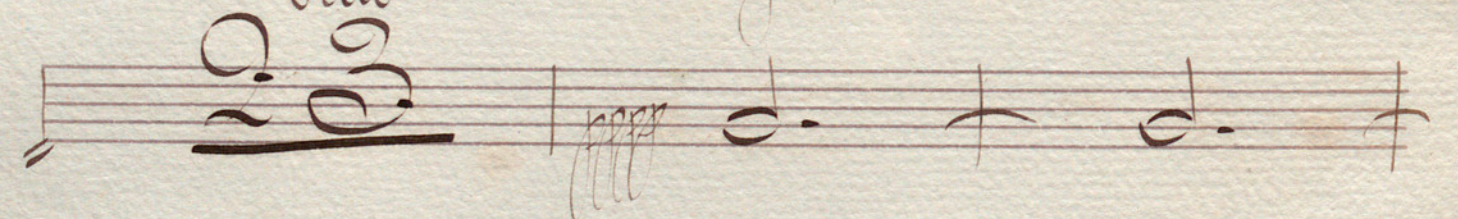
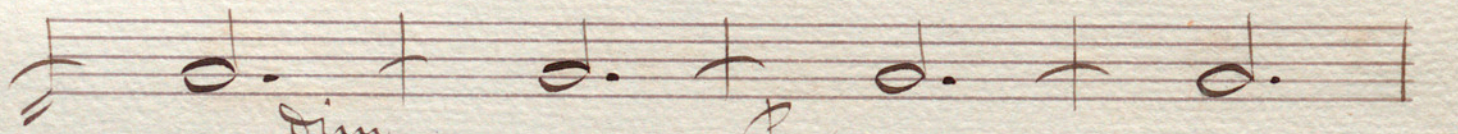
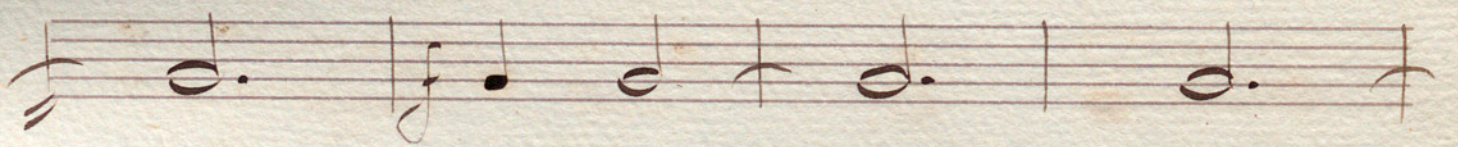
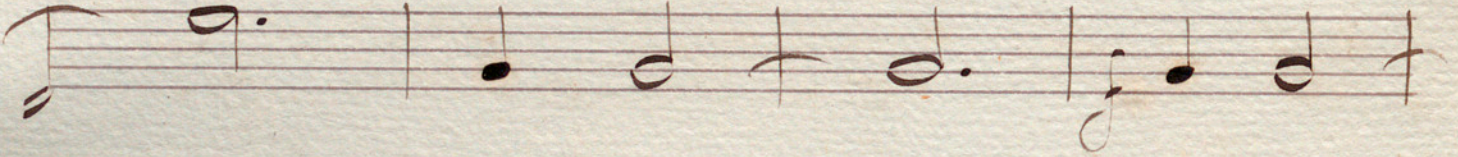
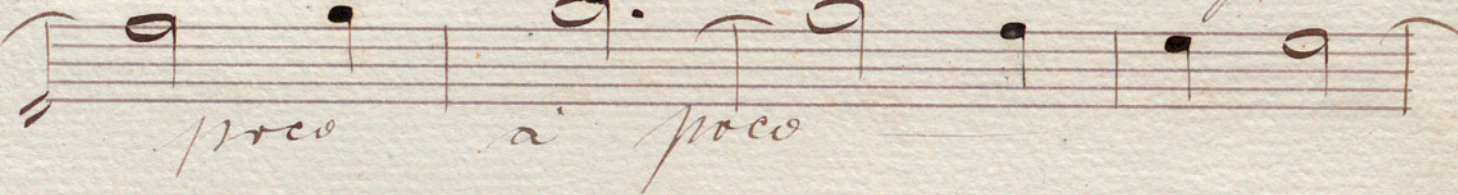
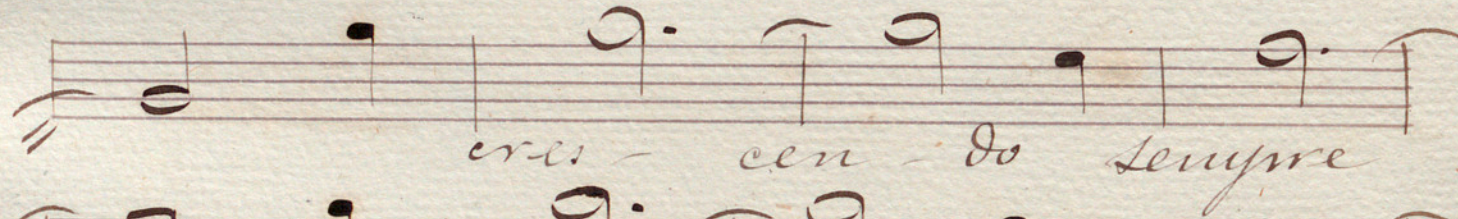
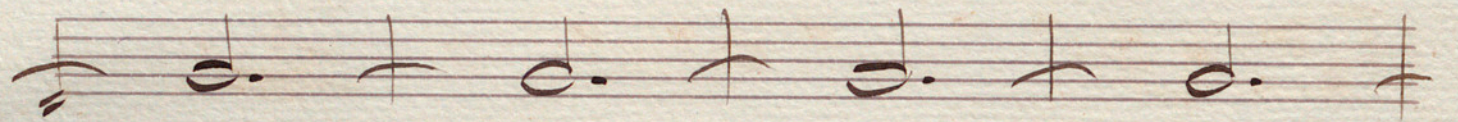
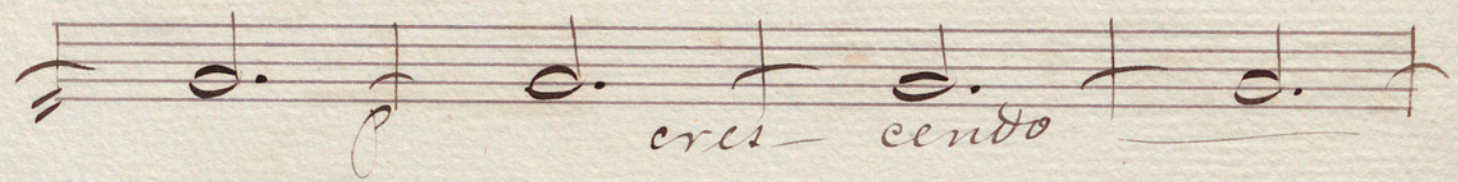
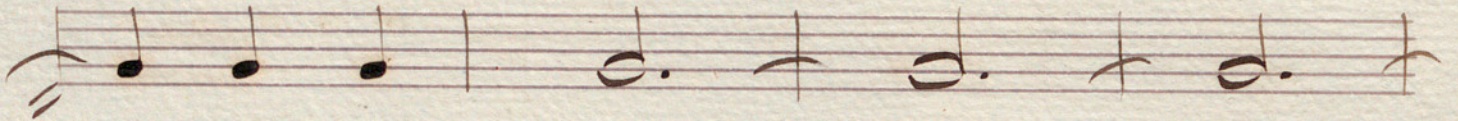
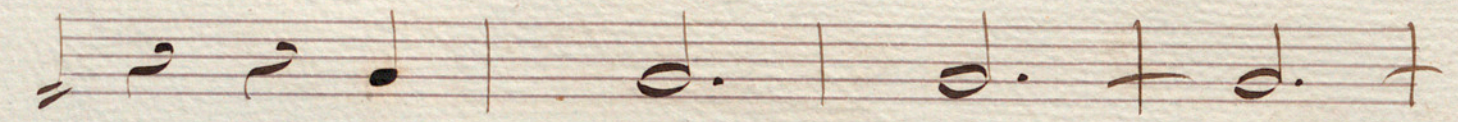

Scena 3<sup>a</sup>

All<sup>o</sup> vivo molte agit<sup>o</sup>

*Handwritten signature or initials*

*Mood<sup>to</sup> molto*

*Doce pin<sup>do</sup>*

*Der 2<sup>o</sup> Epoc*

*Der 2<sup>o</sup> Epoc*

*Der 2<sup>o</sup> Epoc All: vivo*

*Der 2<sup>o</sup> Epoc*

*Der 2<sup>o</sup> Epoc*

*Der 2<sup>o</sup> Epoc*

*Der 2<sup>o</sup> Epoc*

*Der 2<sup>o</sup> Epoc*

*Der 2<sup>o</sup> Epoc*

*Der 2<sup>o</sup> Epoc*

# Cuadro 2<sup>o</sup>

## Intermedio

And<sup>te</sup> - *casi* Alleg<sup>ro</sup> = | 9: | 2/4

*cres- cen- do*

# Escena 1<sup>a</sup>

Alleg<sup>ro</sup> - quasi And<sup>te</sup> | 9: ♭ ♭ e

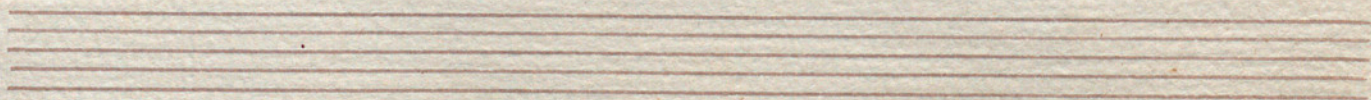
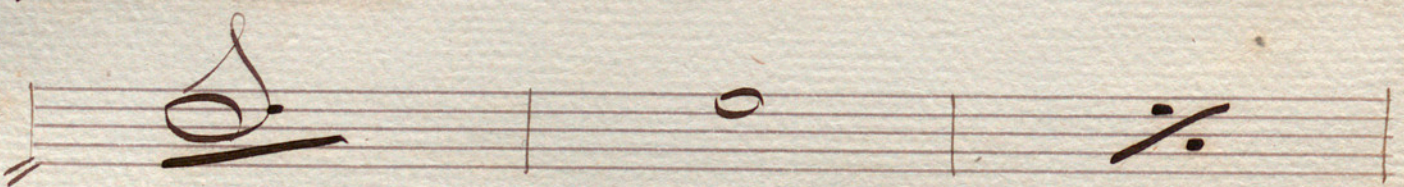
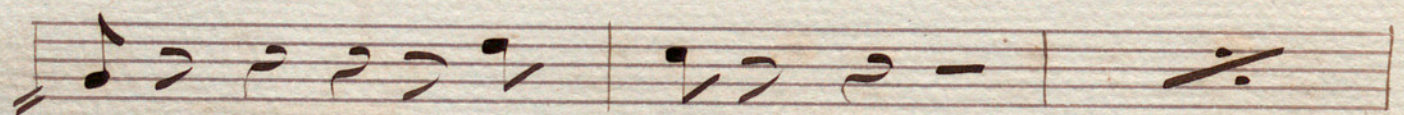
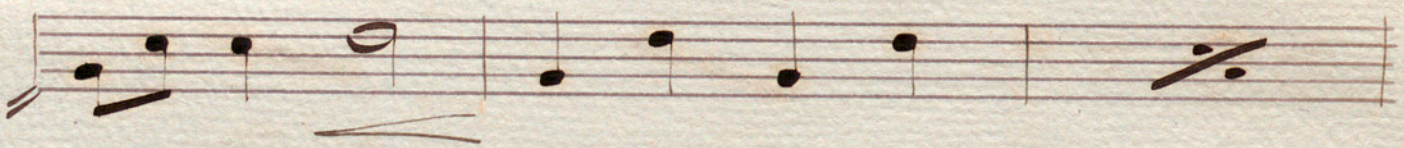
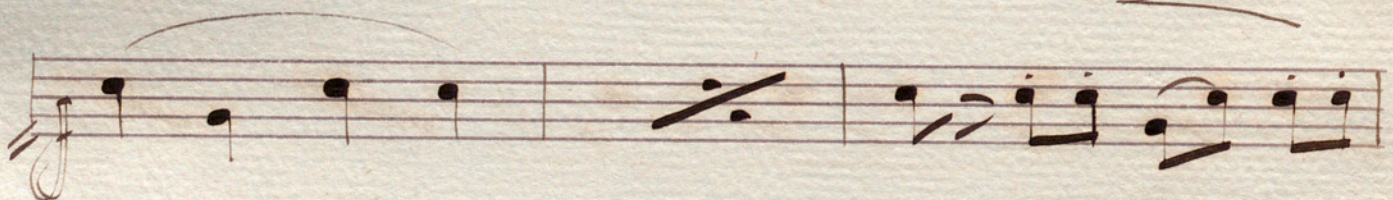
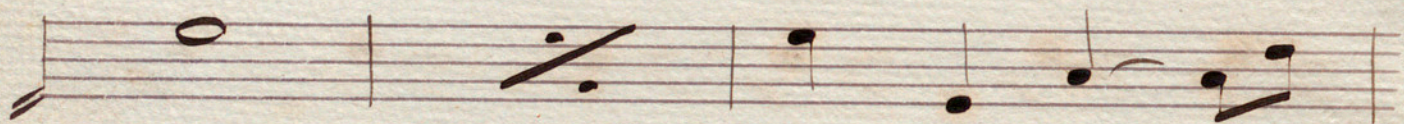
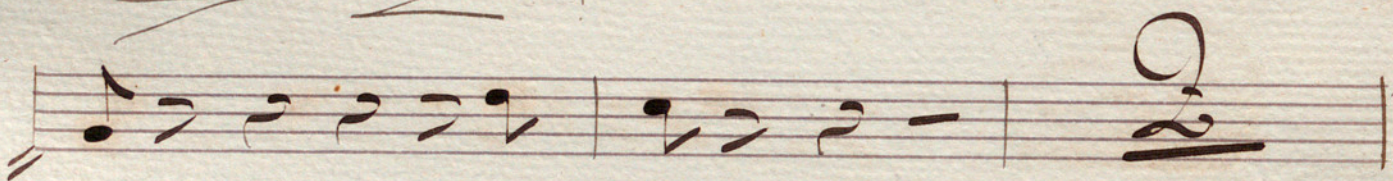
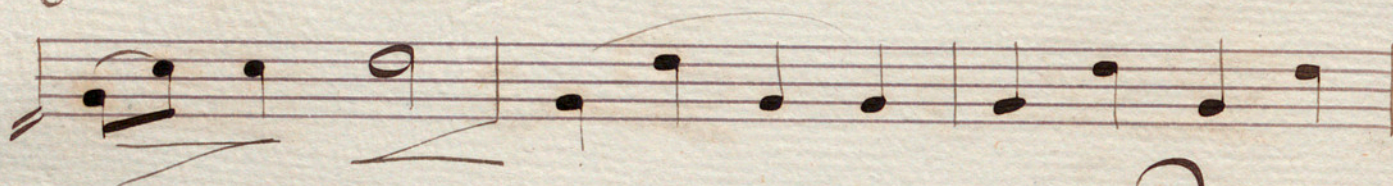
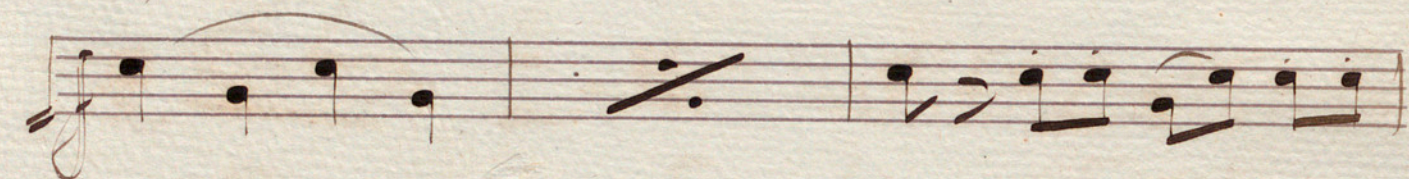

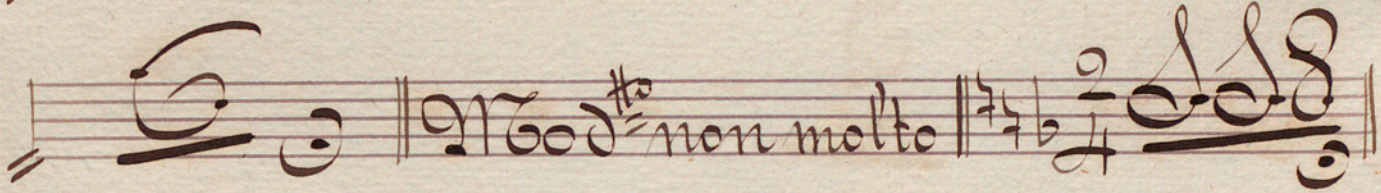
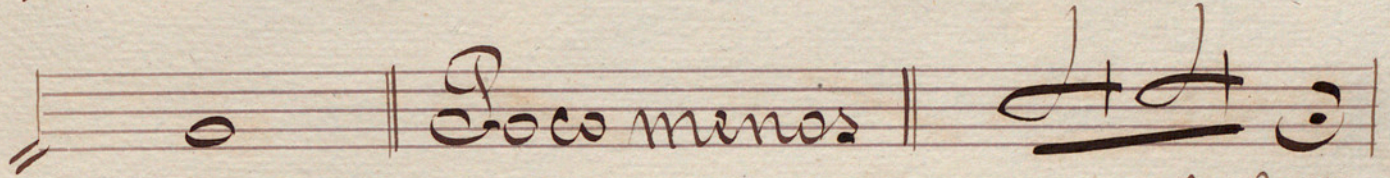
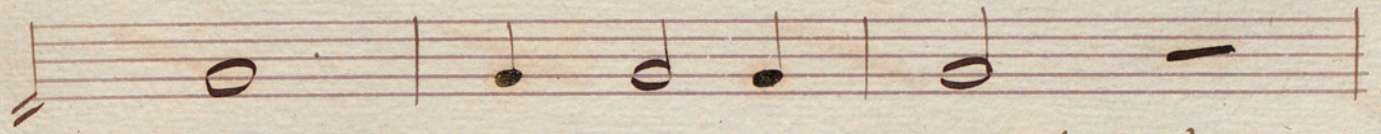
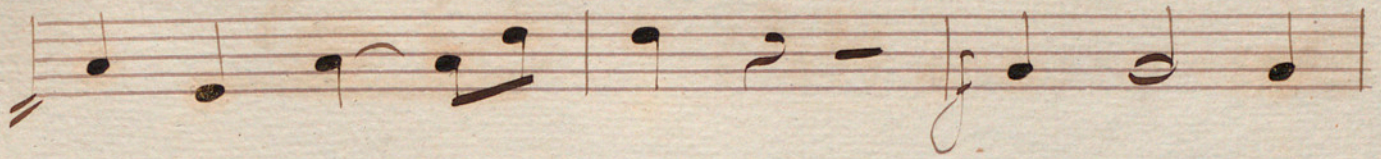

*And<sup>te</sup> casi Alleg<sup>ro</sup>* || 4/4

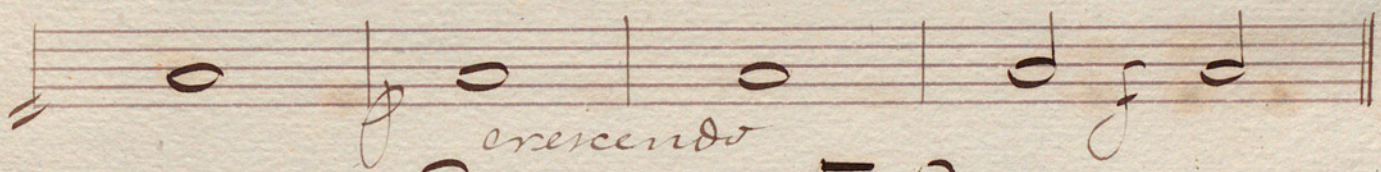

*crescendo*

*Esena*  $\text{D}^{\text{a}}$

*And<sup>te</sup> tranquillo* || 3/4

*dim*

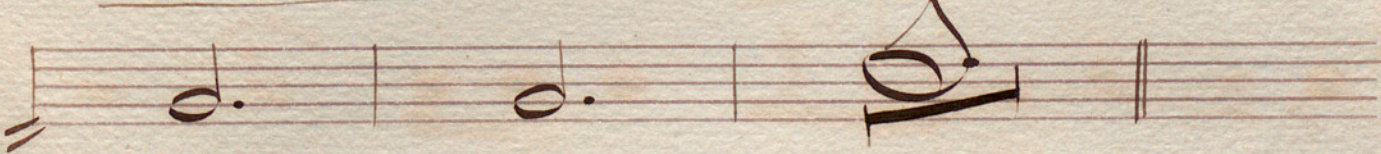

*Poco meno* |  $\sharp \sharp \sharp \flat$  5 2

*crus*

*Alleg<sup>ro</sup> marcial* |  $\sharp \sharp \sharp \flat$  2 2

Poco piu mosso | 

 | Menos | 

All<sup>o</sup> non tanto || 

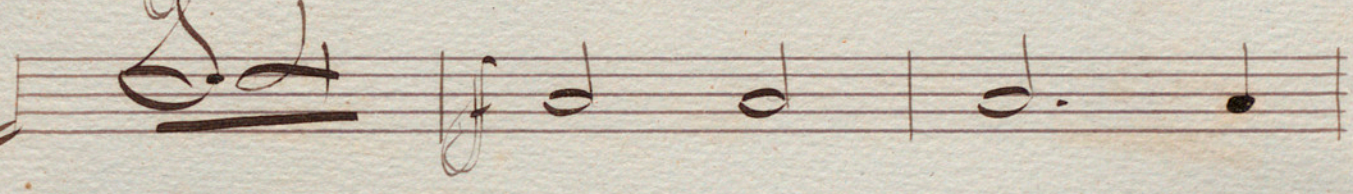

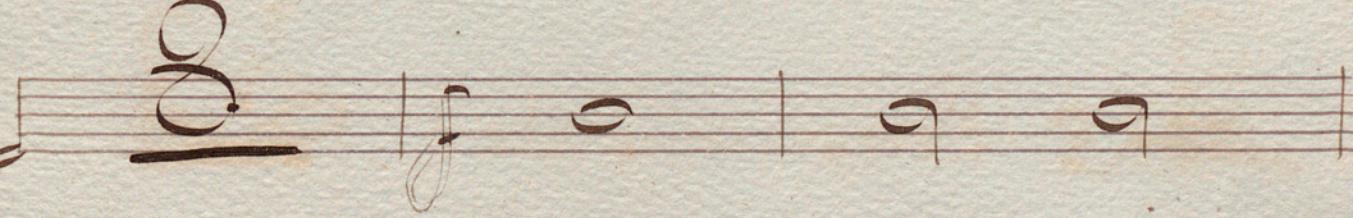

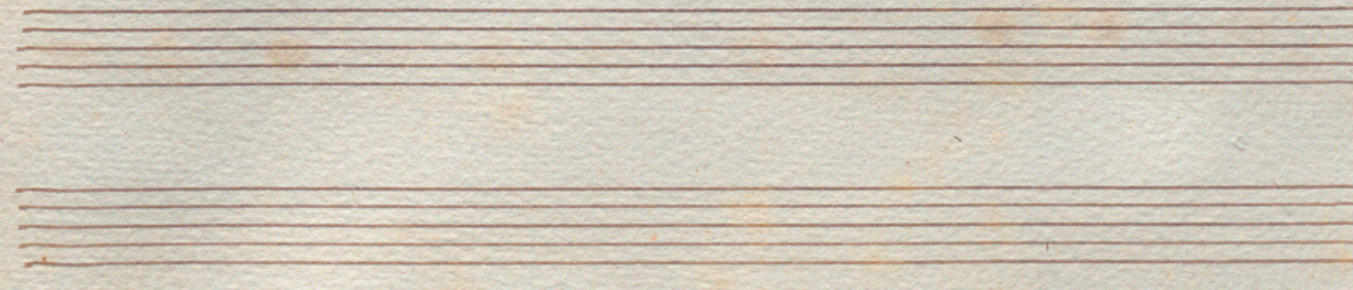

Scena 6<sup>a</sup>

*Scena 2<sup>a</sup>*

*g. g.*  
*C. D.*

Fin del Acto 2.<sup>o</sup>

# Epilogo

## Scena unica

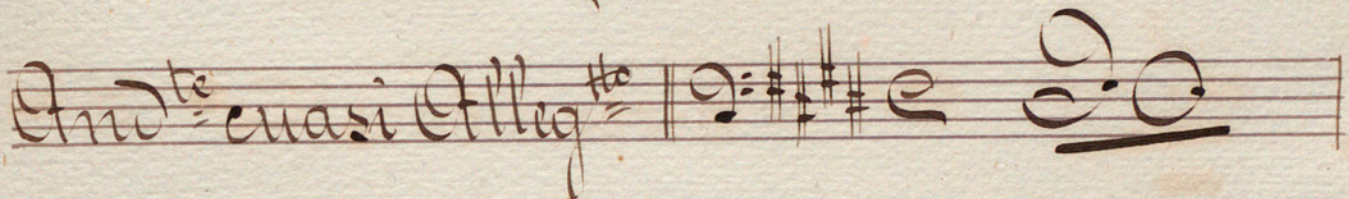
And<sup>te</sup> quasi Alleg<sup>ro</sup> 

All<sup>o</sup> 

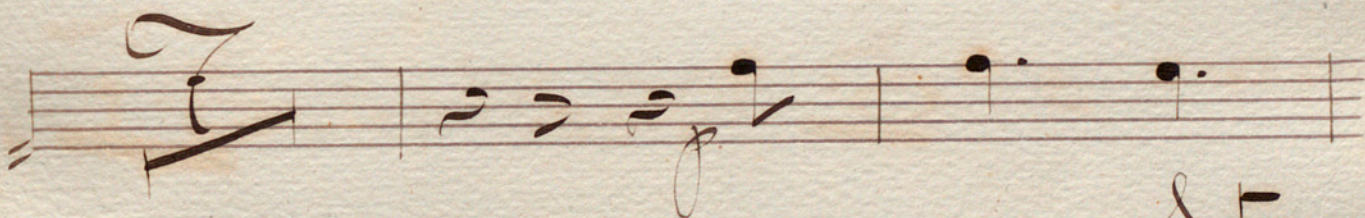

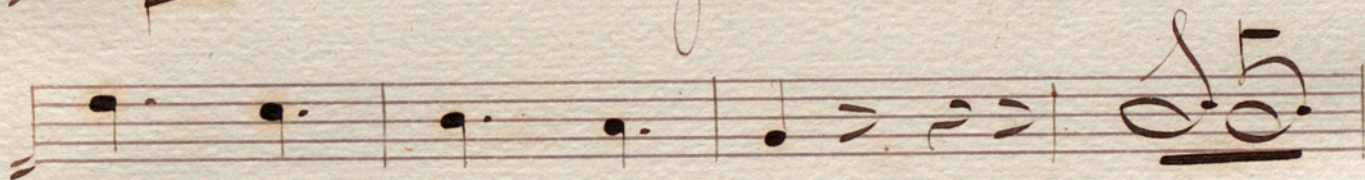

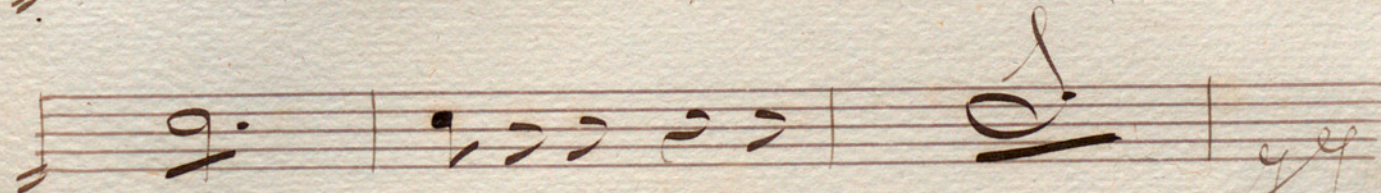

*J. J.*

Poco meno

*P sempre*

*crescendo*

A. Sarralde