

M^{ro} Obiol

Aria per Soprano

Clarinetto

lib

Solo

And. Mod.

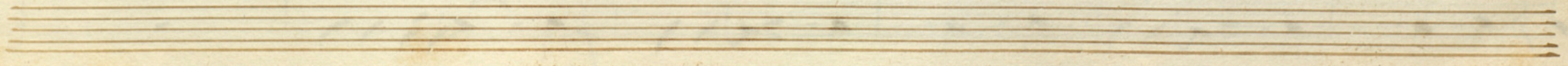

Rec^o 20 *anche l'incen- so* *Ande*

Ande

2 4 *dol.*

Adel

All.^o

