

Fagotes

La Hermana de Pelayo

del

M^{tro} F. Solera

A large, ornate decorative flourish consisting of several sweeping, overlapping loops and curves, positioned below the name of the composer.

Sinfonia

All' Allegro

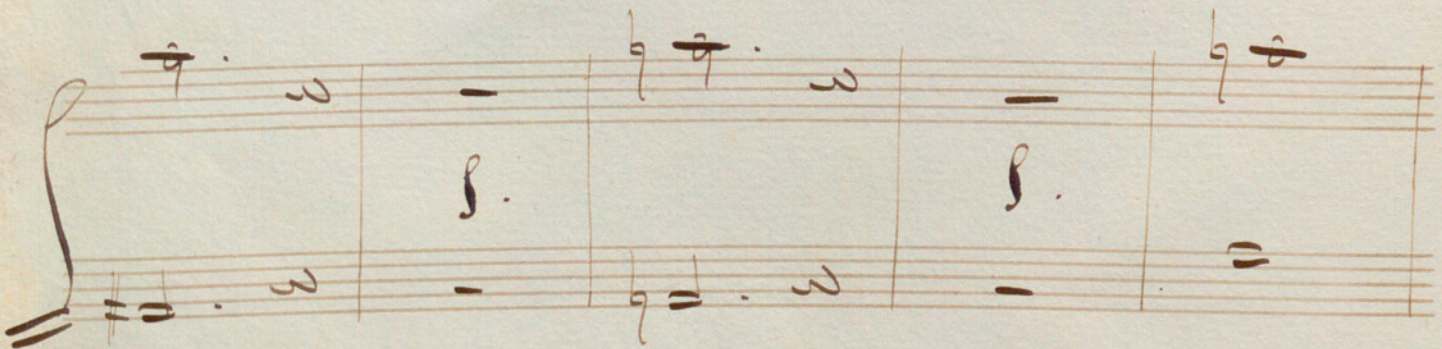
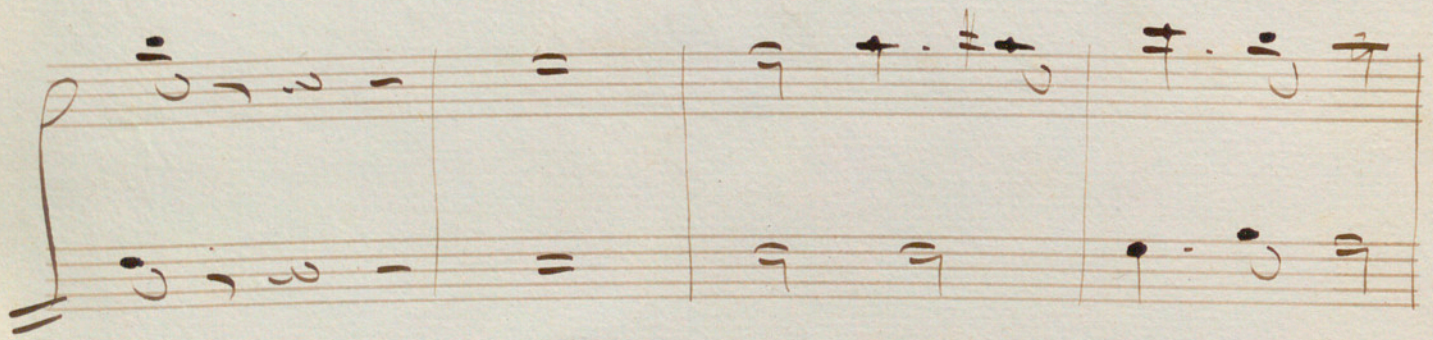
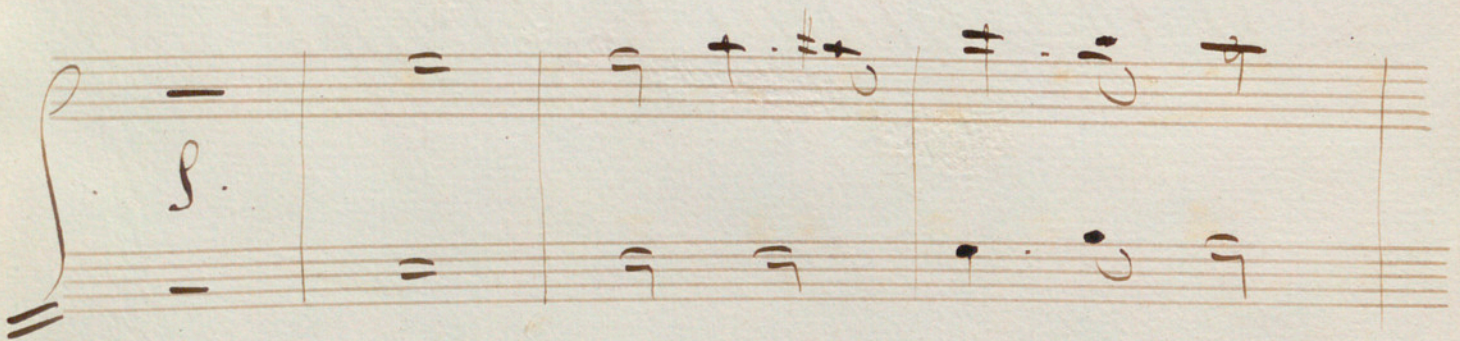
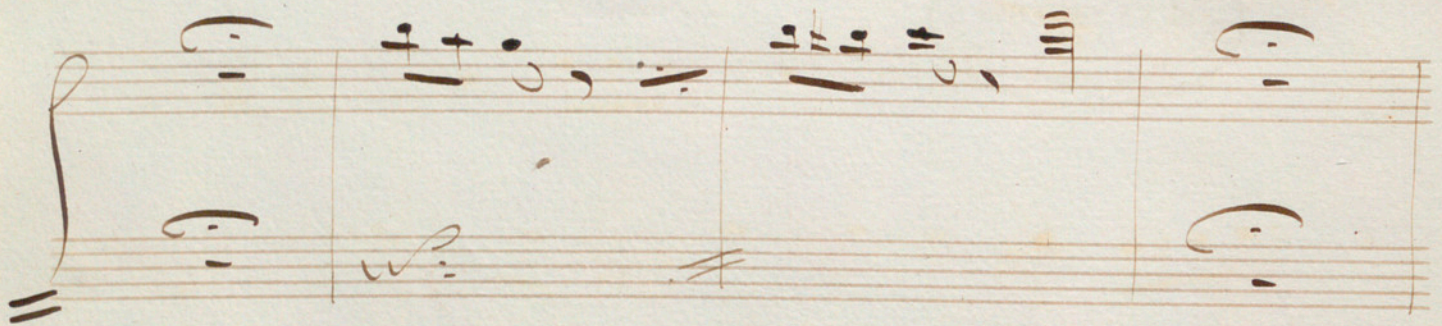
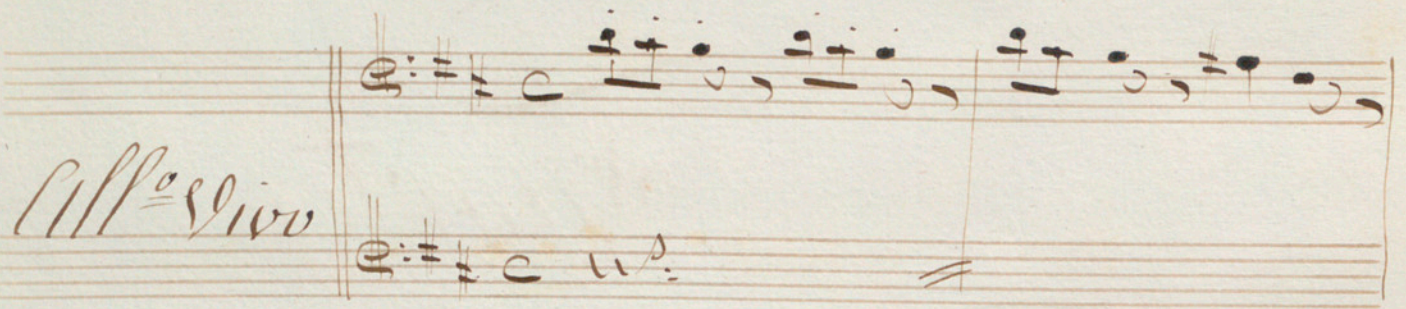

Andte

A series of empty five-line musical staves, arranged vertically. There are seven such staves, each consisting of five horizontal lines.

Nº. 1.

Introduccion

Fagotes

And. Maest.

V.S.

N^o 2 // Cavatina Monna

mi p

H en mi 2

All^o-Mod^{to}

All^o-Marcial

Mas All^o

Mas all^o.

Five empty five-line musical staves, each consisting of five horizontal lines, with no notation present.

Fagote

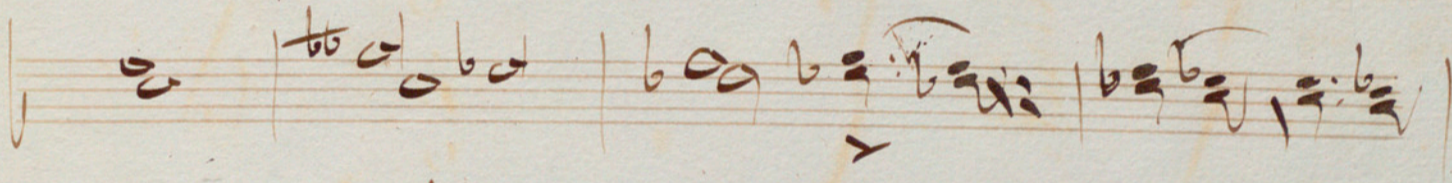
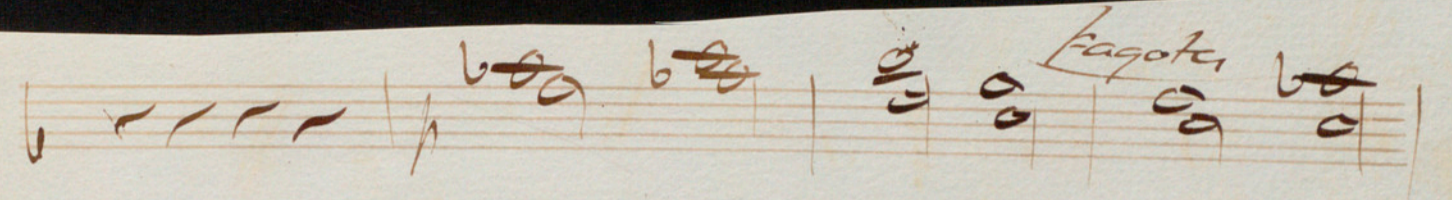

N^o 3 Romanza Pelayo

Nº 4 Duo Pelayo y Ormesinda

Breitº  37 me in funde

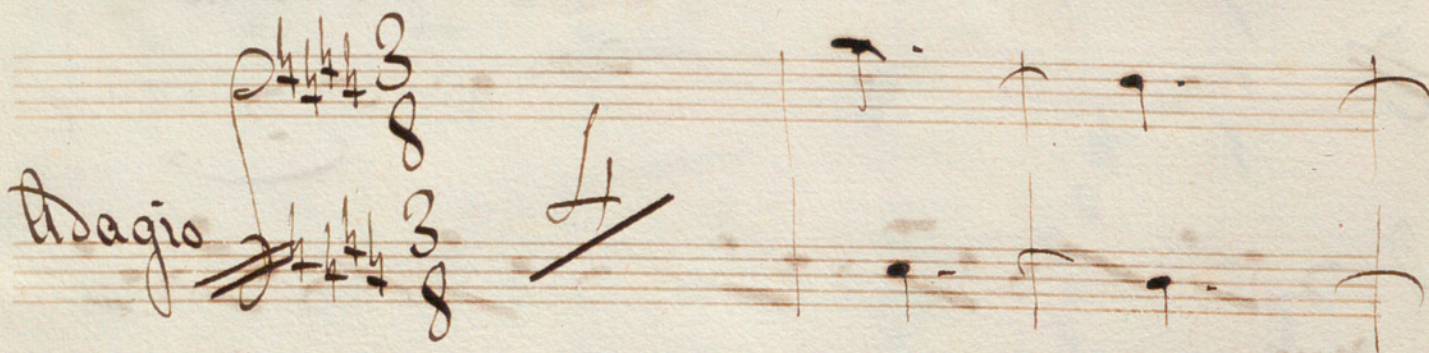
Adagio  4

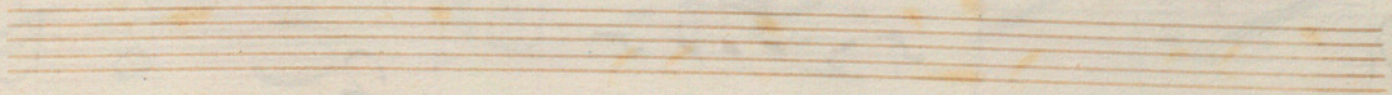
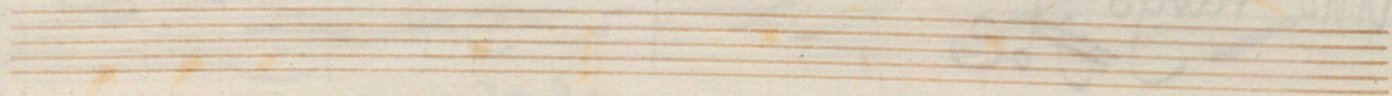

N.º 5.º Escena Ormesinda

all.º

10

11

And. Largo

25

ven y mi fe des-pier=

3 y se engran

de= 1oh!

pronto à la vie to= 1oh! pronto à la vie-

to= fin Hevanos por fin

Hevanos por fin signo de glo=

Andte

6. ~~Handwritten scribbles~~ apasa 85

N.º 6 Grande escena y Coro

All.º Mod.º

gente

Ande.

All^o-Marcial

a ven- cer

No. 7

Final 1^o

Adagio

And. Maest.

2

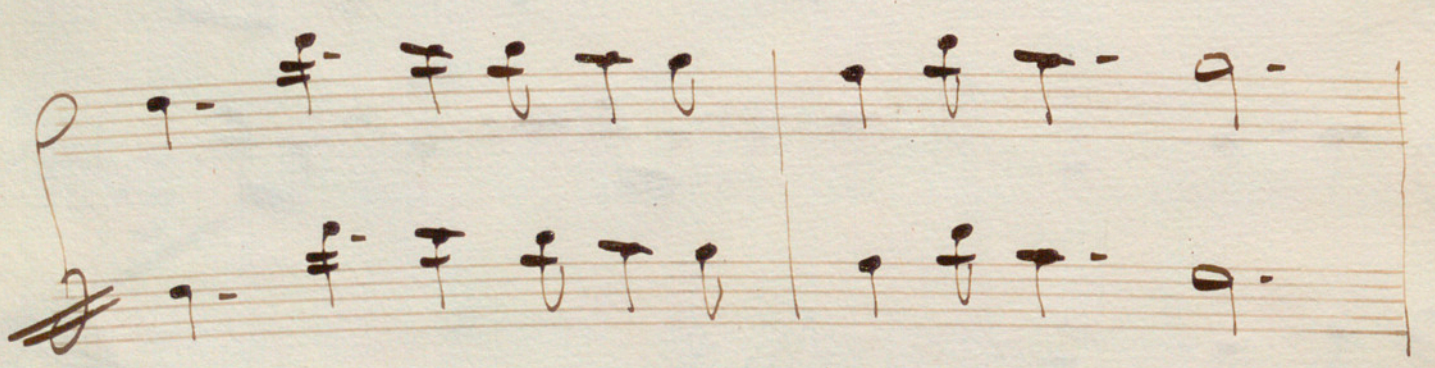
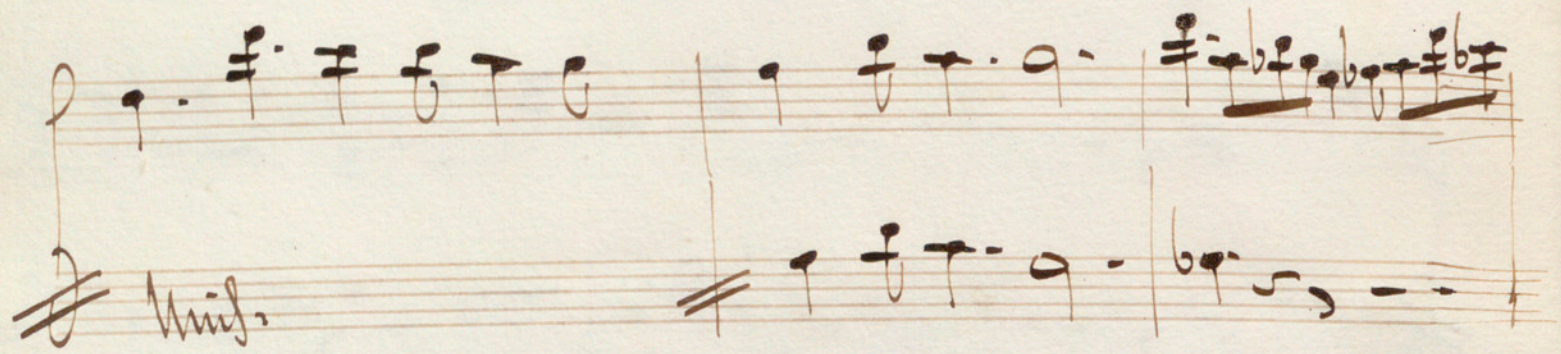
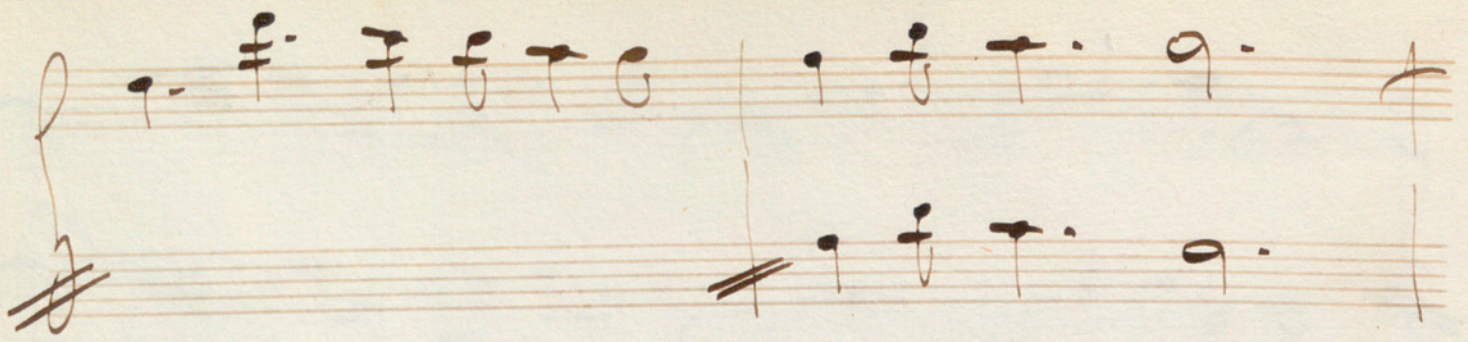

116

All.
en las mas hondas car = 1

Y.S.

All.^o Vivo

Fin del Acto 1º

Acto 2^o

Tragetti

No 2 = Coro =

And^{te} = movido

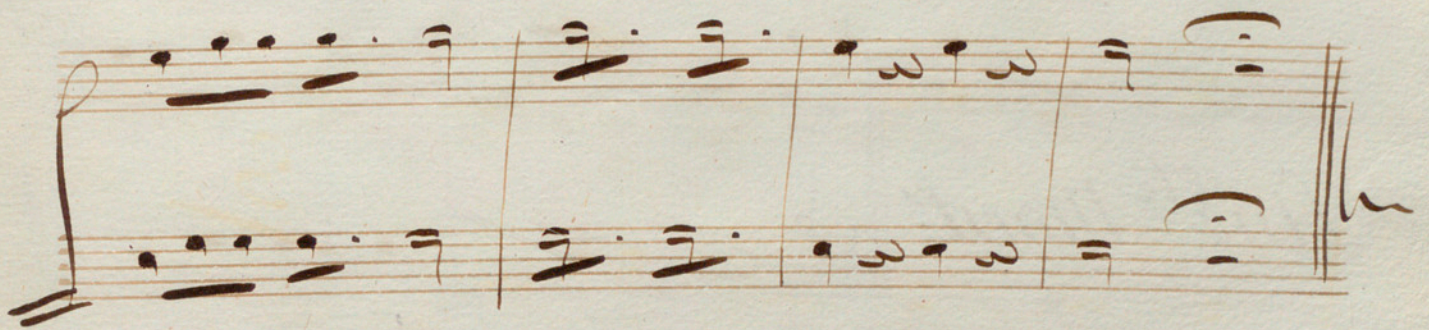
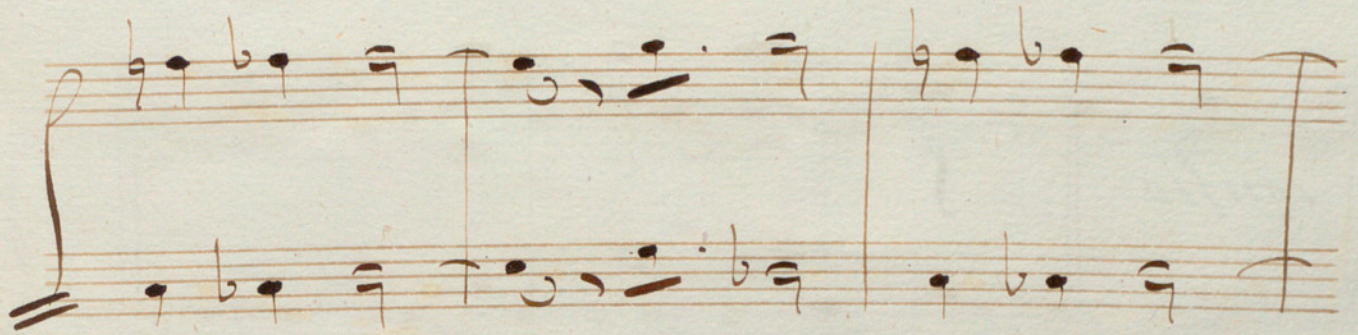

№ 9. Duo Monura, Armesinda

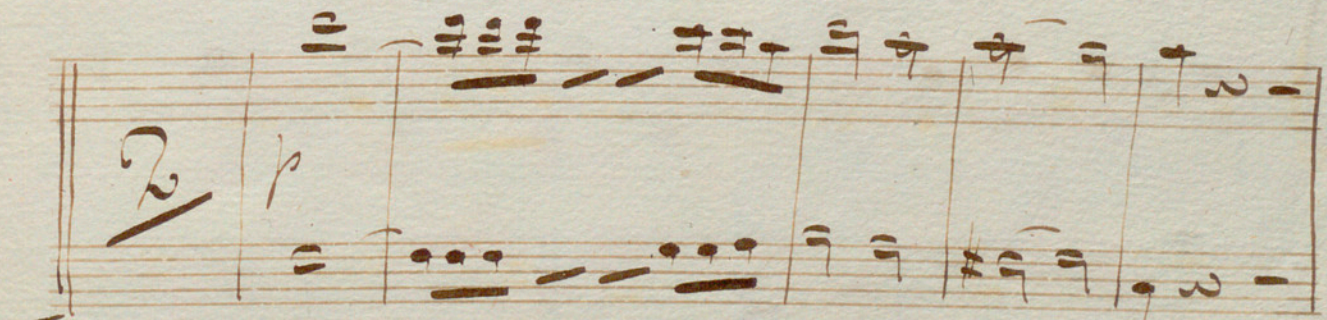
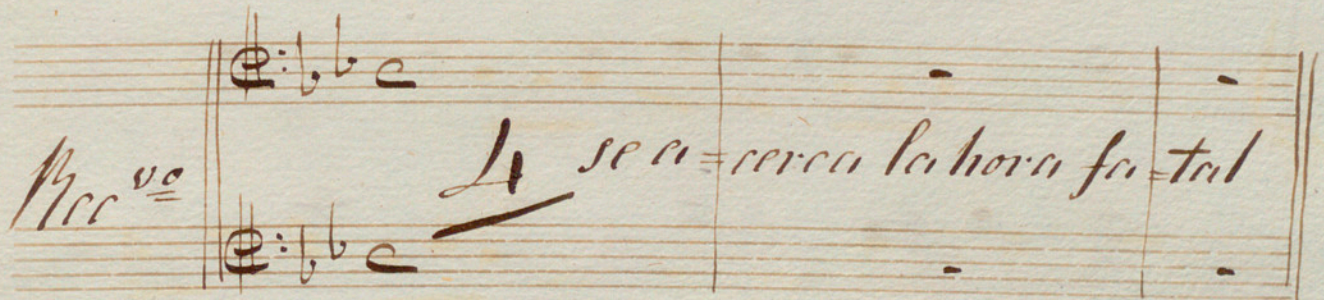

unde

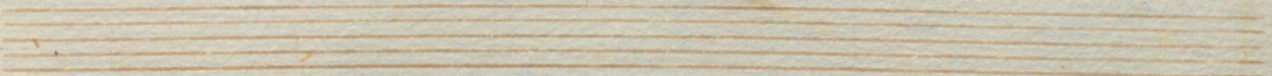

idos hermanas mientras yo mis penas al Redentor.

confio *si*
si tempo

And^{te} Maest^o

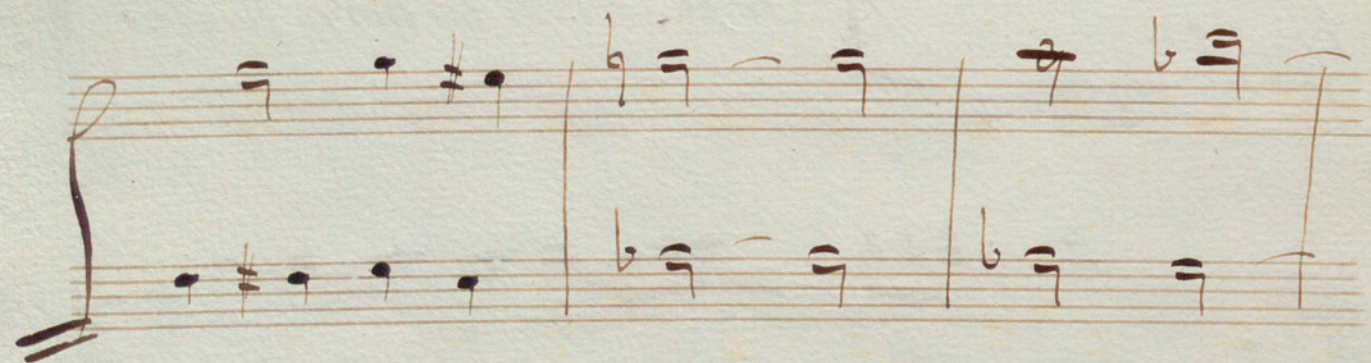
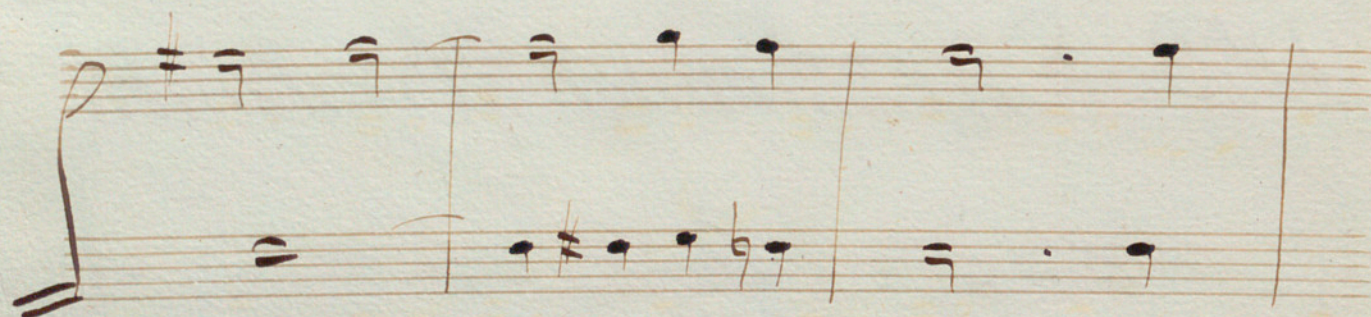

All^o brillante

f

Dentro el

Poco menos } *alma* 6

Allegro Vivace

Branda

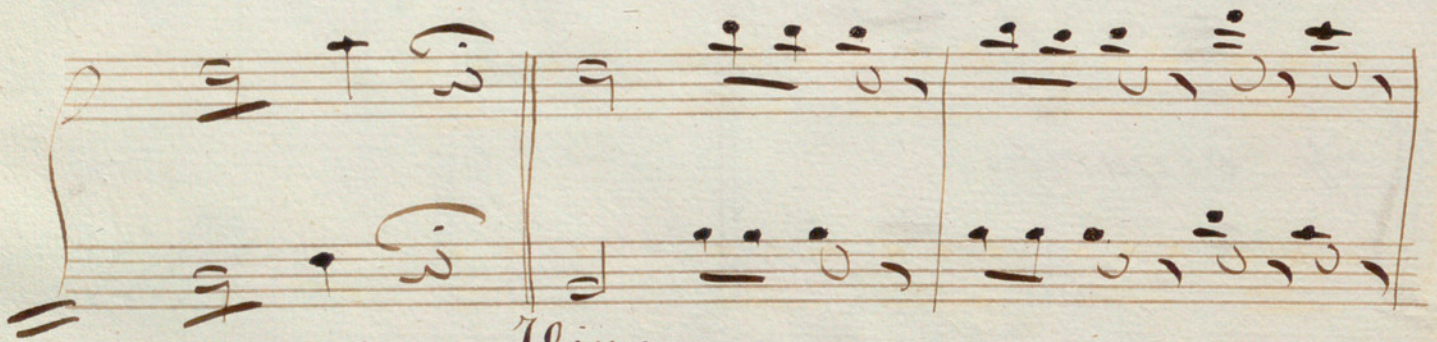
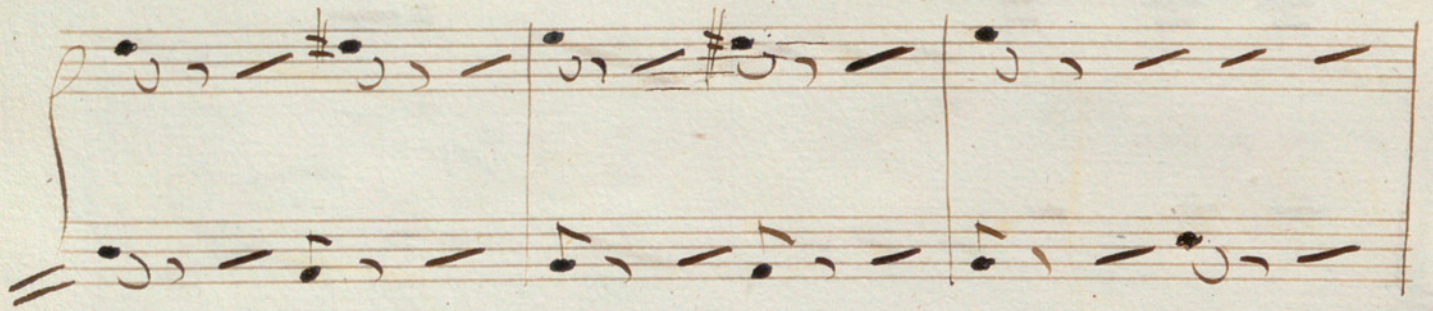
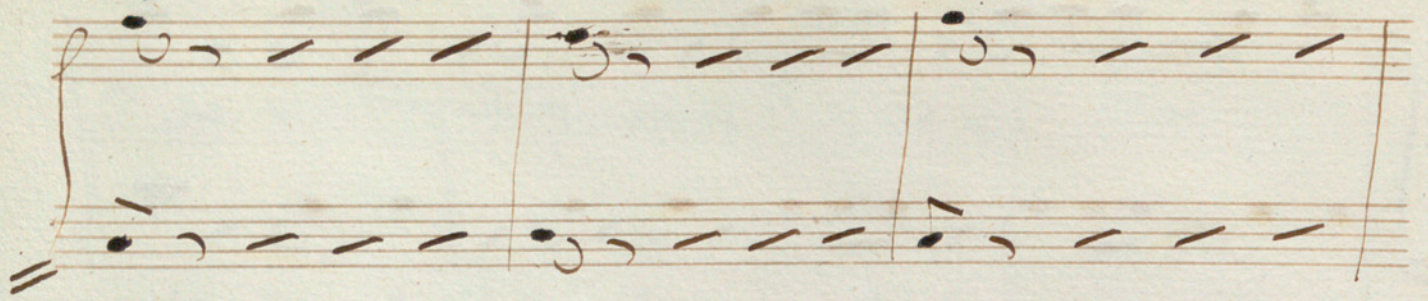

Vivo

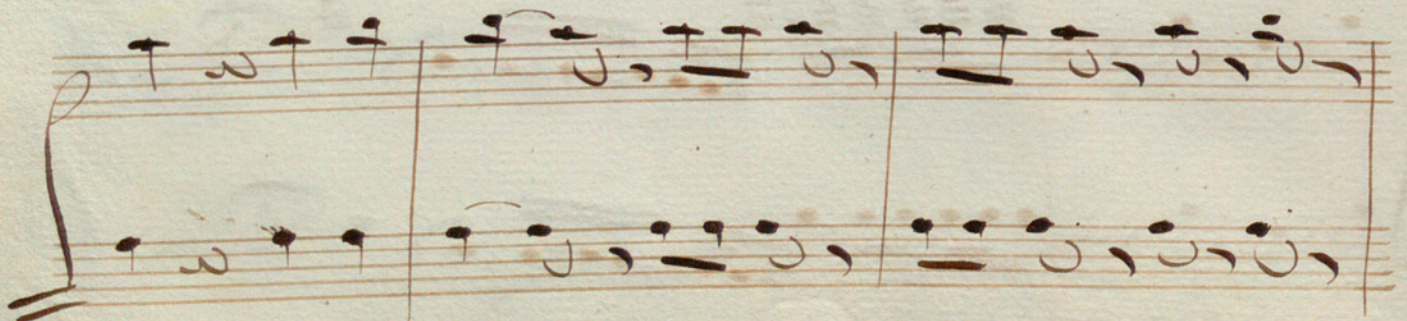
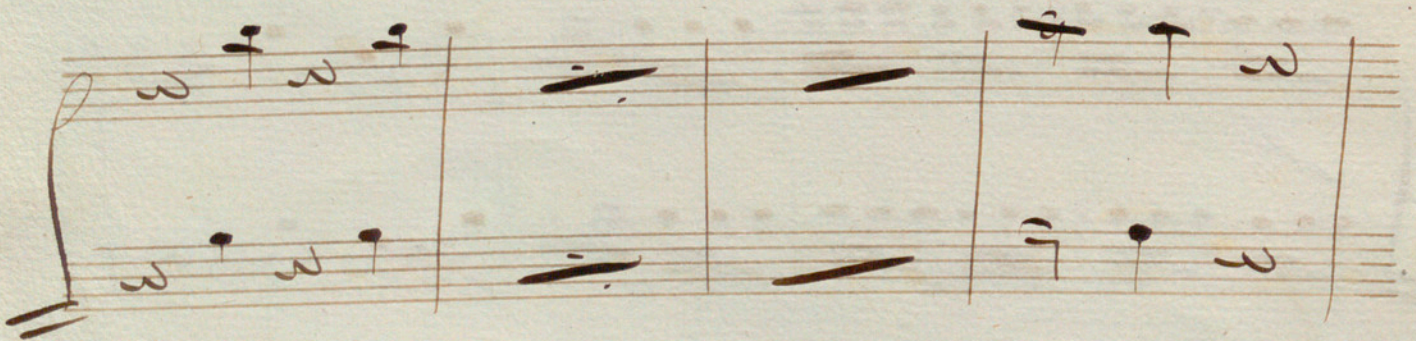
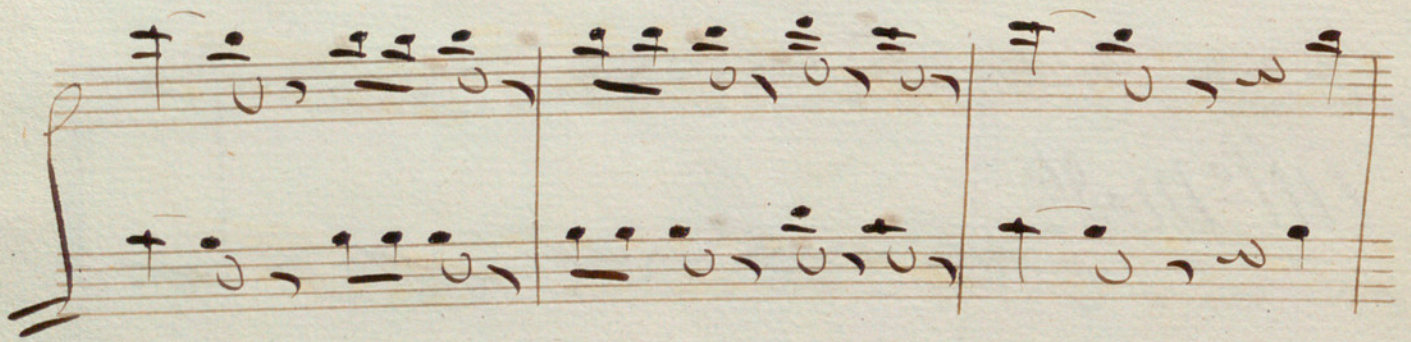

1^o Tempo

Vivo

Fin

Two empty musical staves at the bottom of the page, consisting of a treble staff and a bass staff.

No 50 = Coro =

Largo

S7

Andte

S5

No. 11 Aria Ormesinda

Adagio

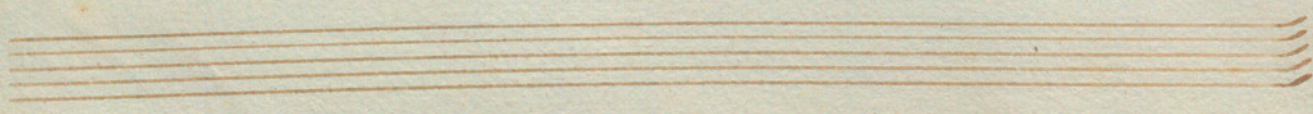

Two empty musical staves at the bottom of the page.

Più

Sinda es sentenciada a muerte hay pena de la

vida a quien re- sista 5 Virgen

santa recibe el ge- mido de una

po- bre y la ampare tu manto tu que

tanto 4

es Ma

VJ

ria

1^o Tempo

All^o

liber-tad *pp*
un poco mas

ris

f

1^o Tempo

7/4

Fin

Fin del Acto 2^{no}

No 52 Acto 3^o Fagotes

Coro

un poco meno

1^o tempo

4/4

p

f

C

And^{mo} $\frac{4}{4}$

3

All^o $\frac{5}{8}$

58

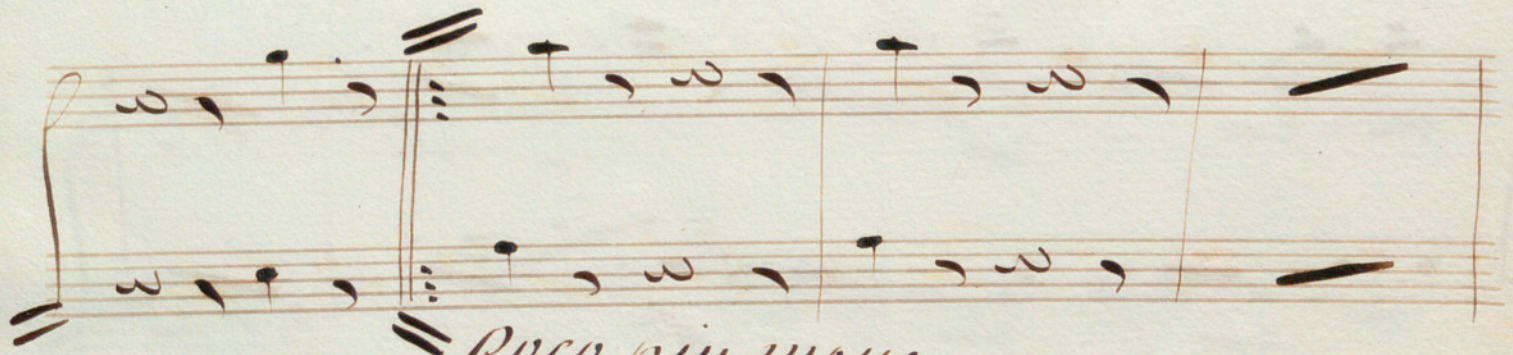
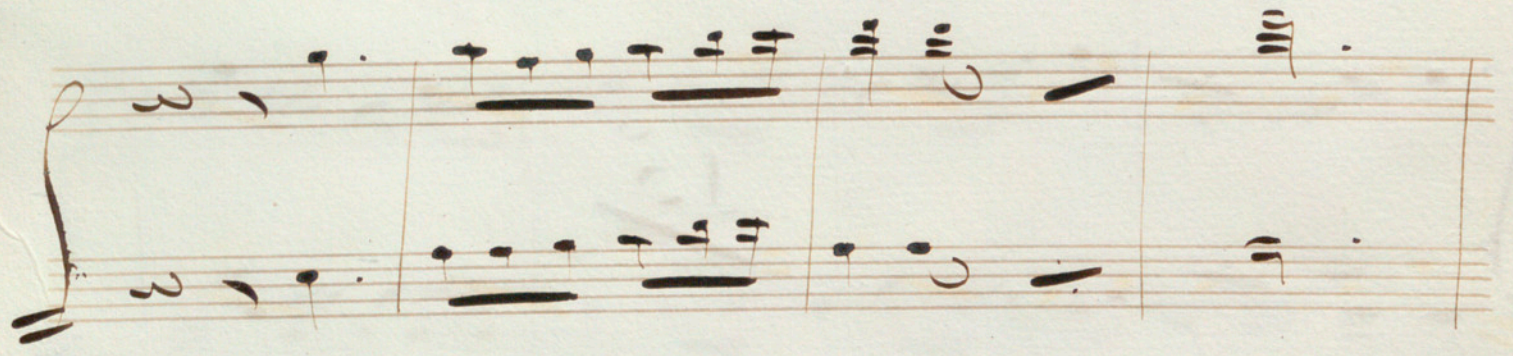

poco più mosso

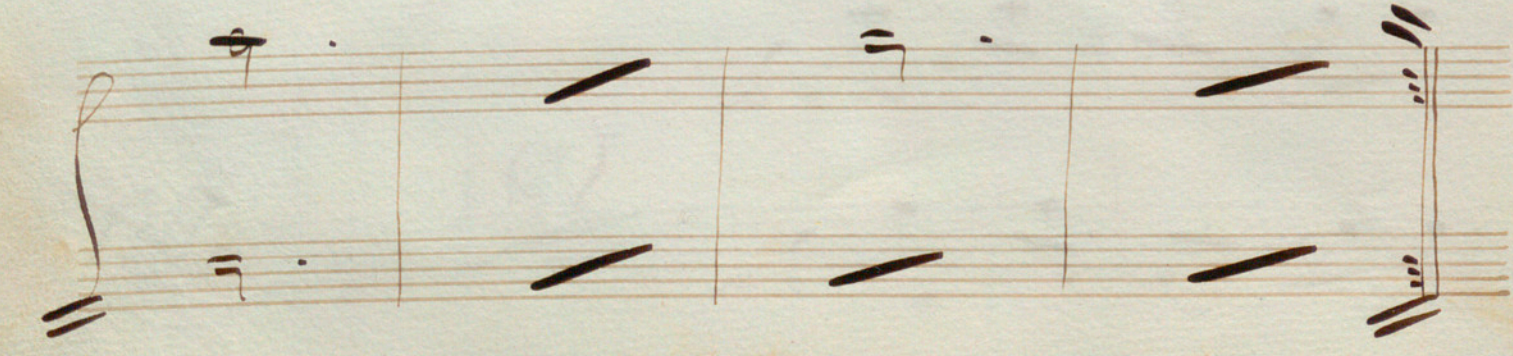
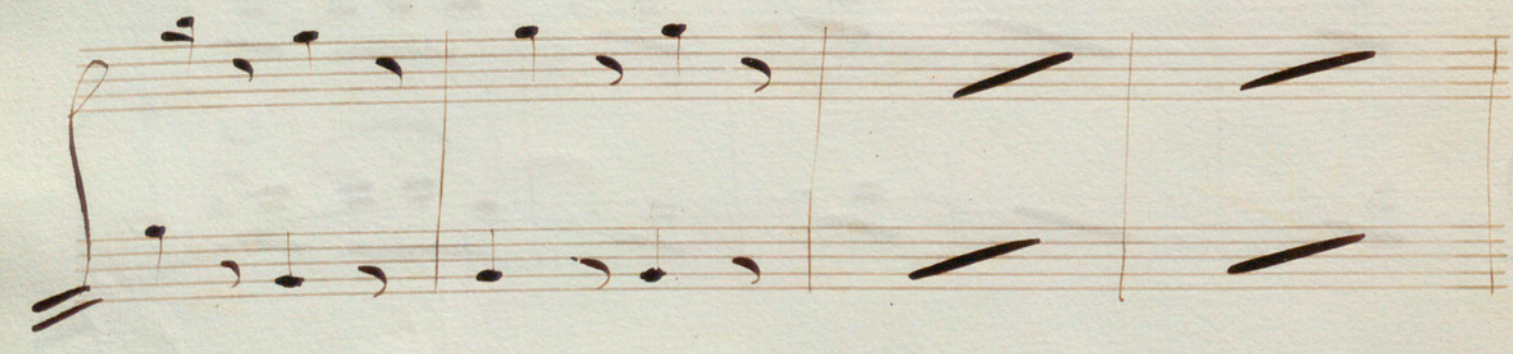
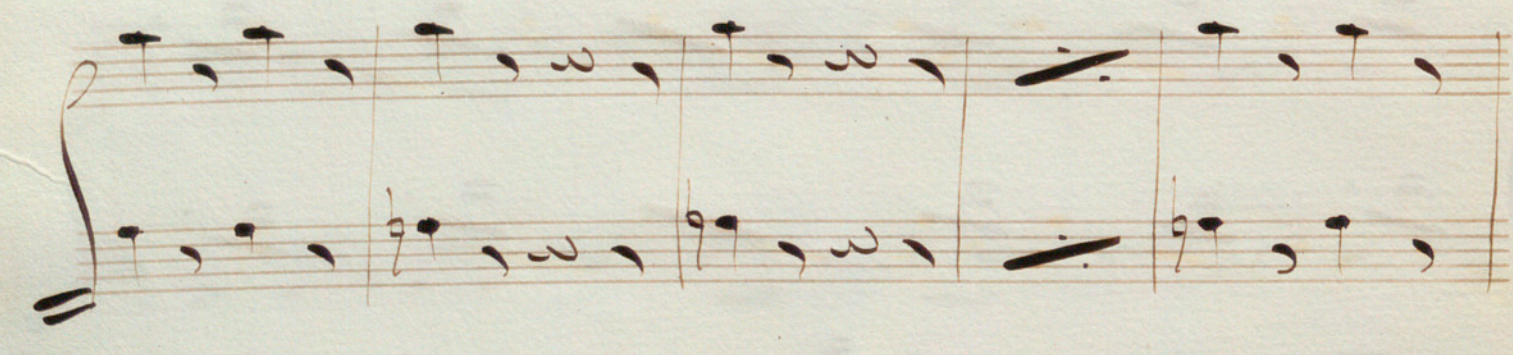

Tempo

So

N^o 13. Aria

Largo

And^{mo}

15

Dios te salve ó mo-rada

al tempo

esta humeante es-pada

Allegro

All^o marcial

Two empty five-line musical staves at the bottom of the page.

N^o 51 = Lento =

Alleg^{ro}

Marcial

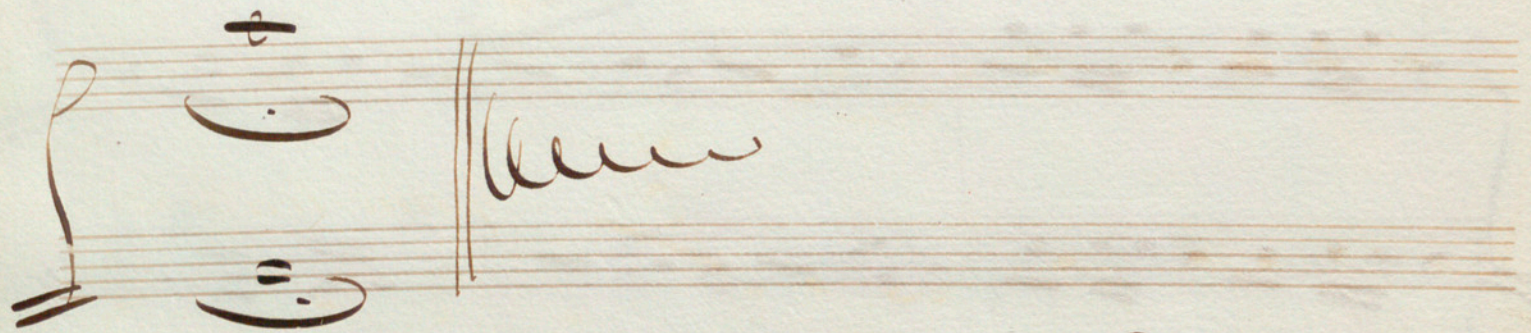
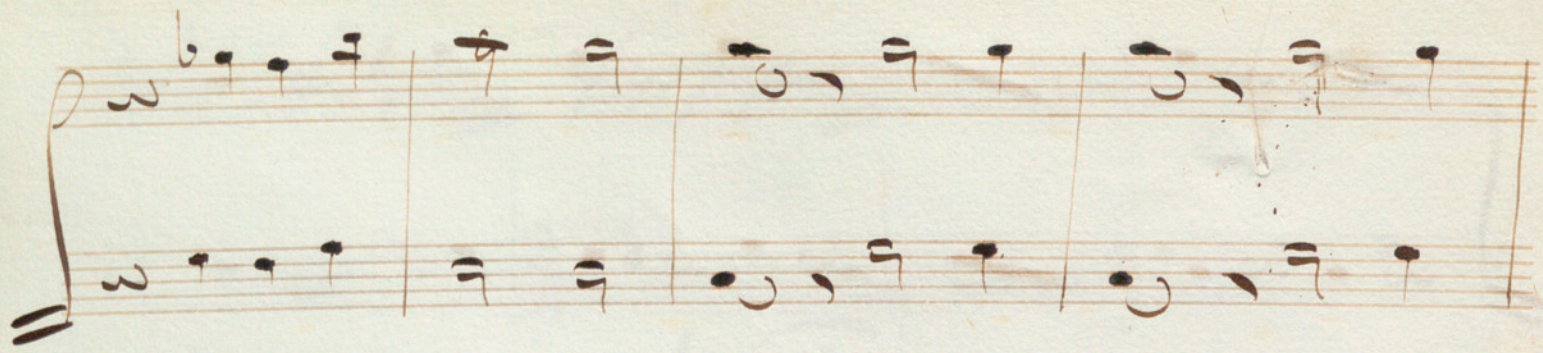

Moss Grande Escena Final

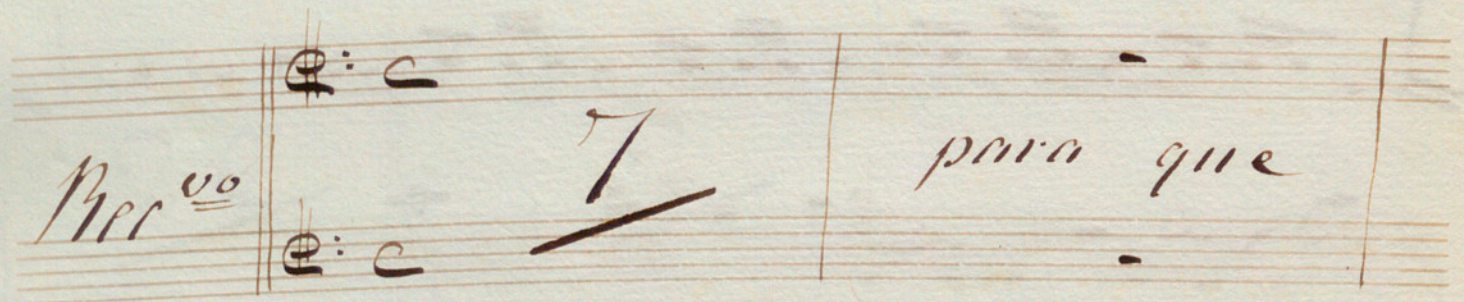

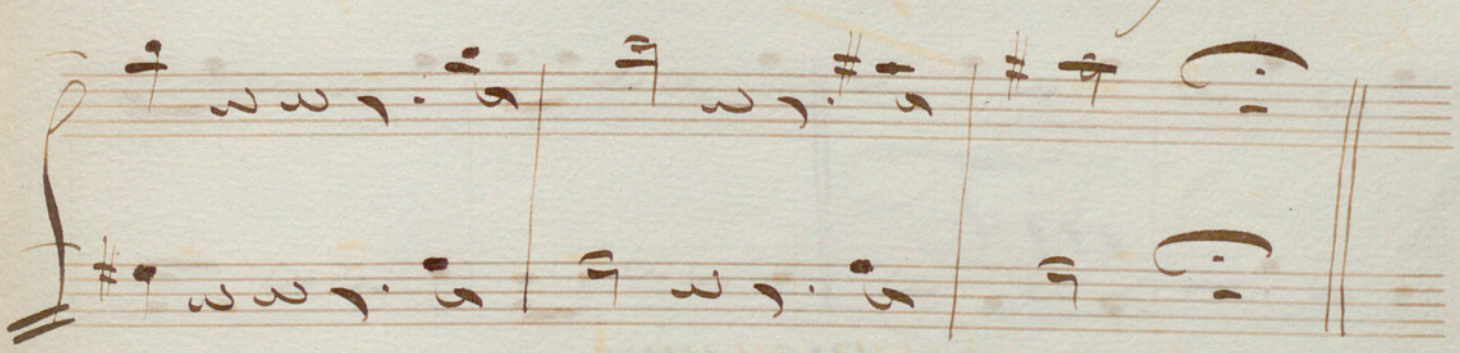
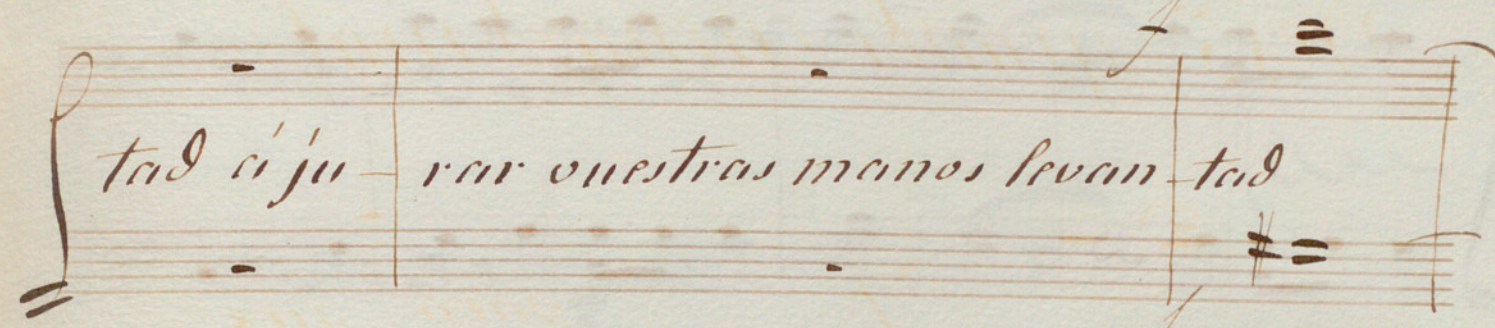
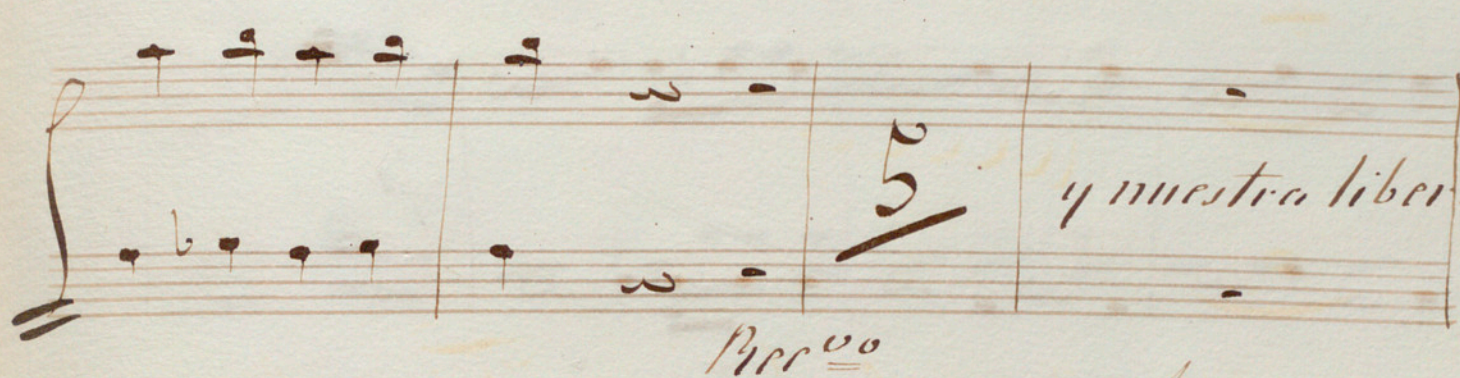
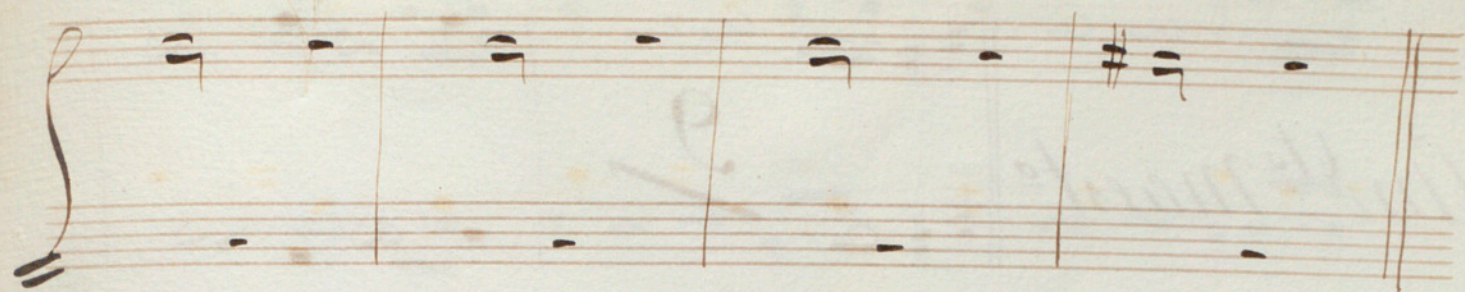

And^{te} maest^o

9

Ma^o vivo

Fin