

*Cornetines*

*La hermana de Pelayo*

*del M<sup>tro</sup>*

*L. Solera*

# Sinfonia

*Allegro*

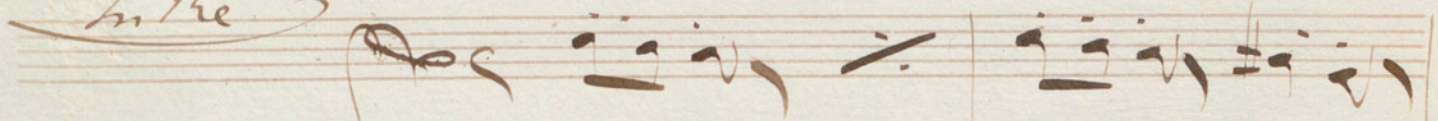

*All. Vivace*

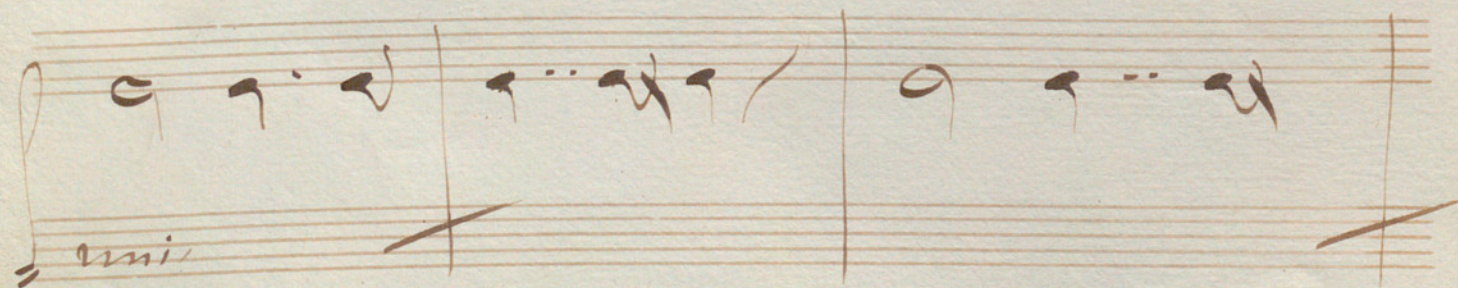
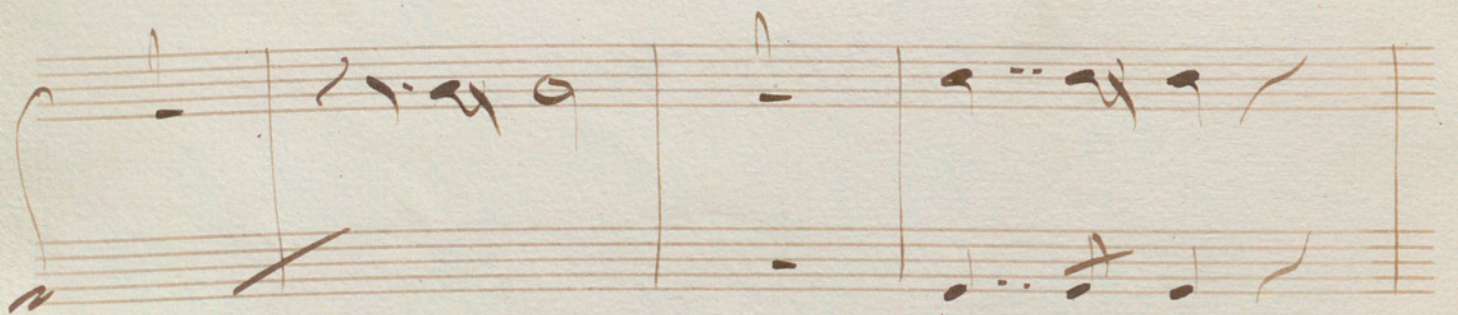
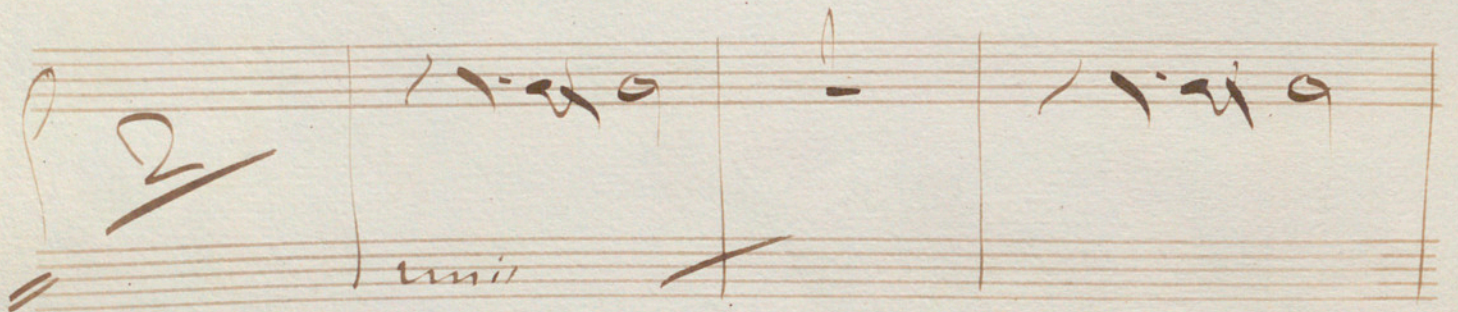
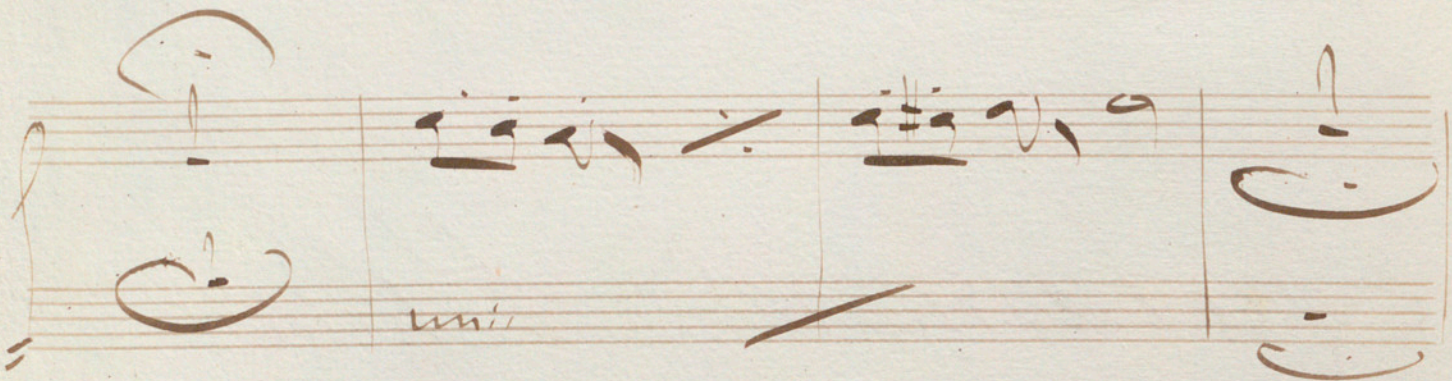
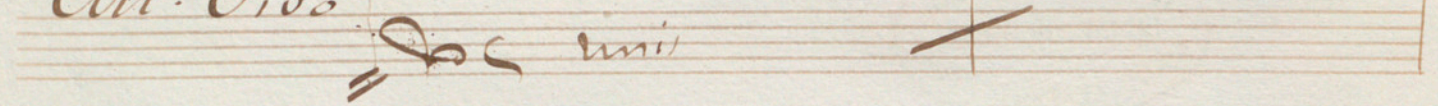

*1. tempo*

Empty musical staves at the bottom of the page.

1

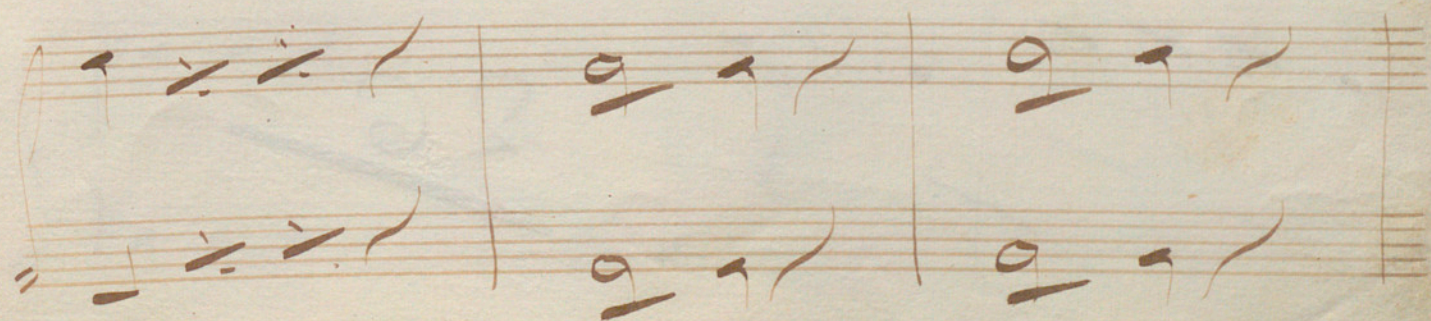
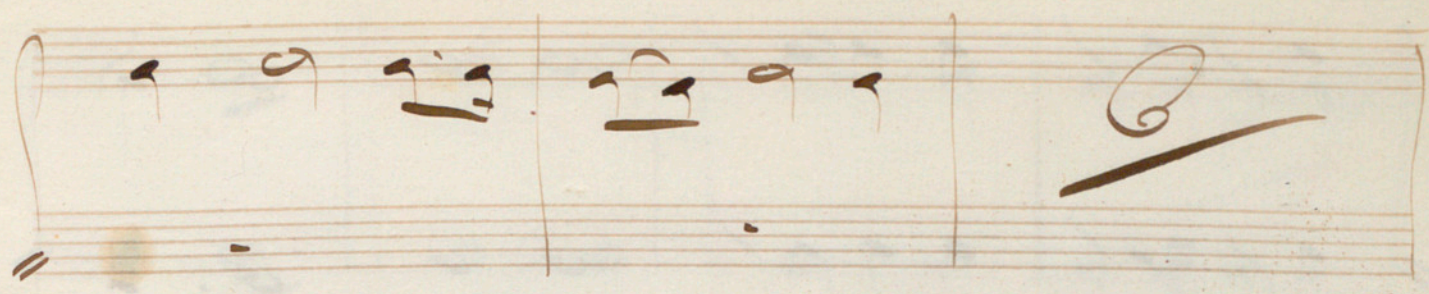

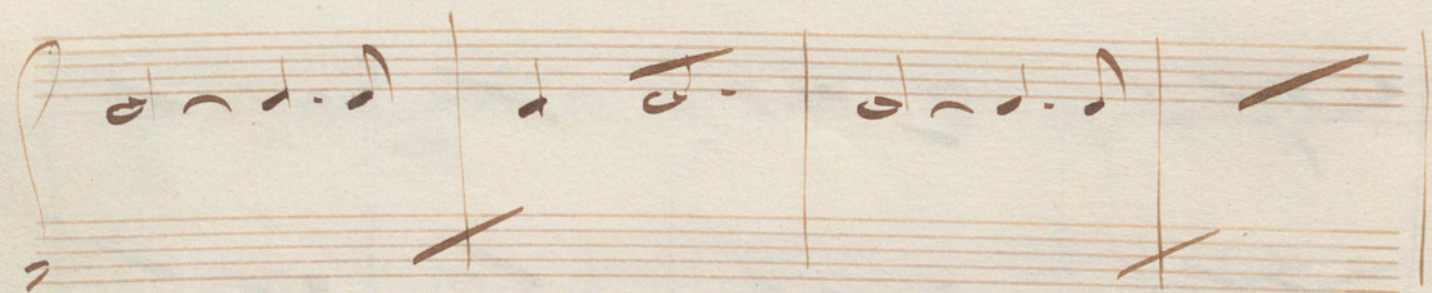
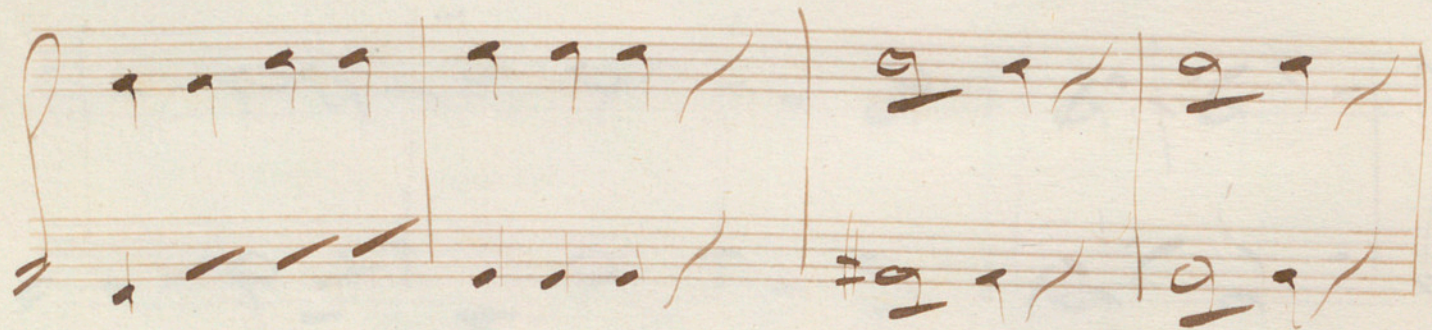
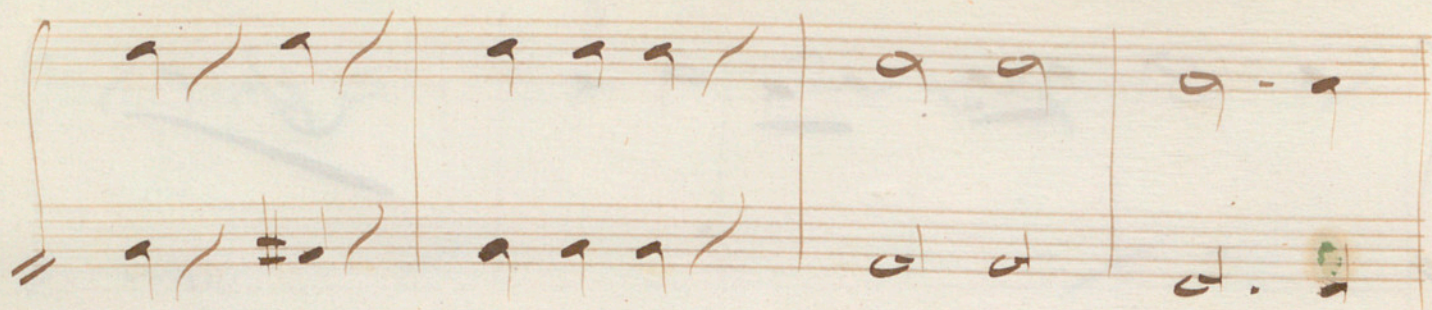

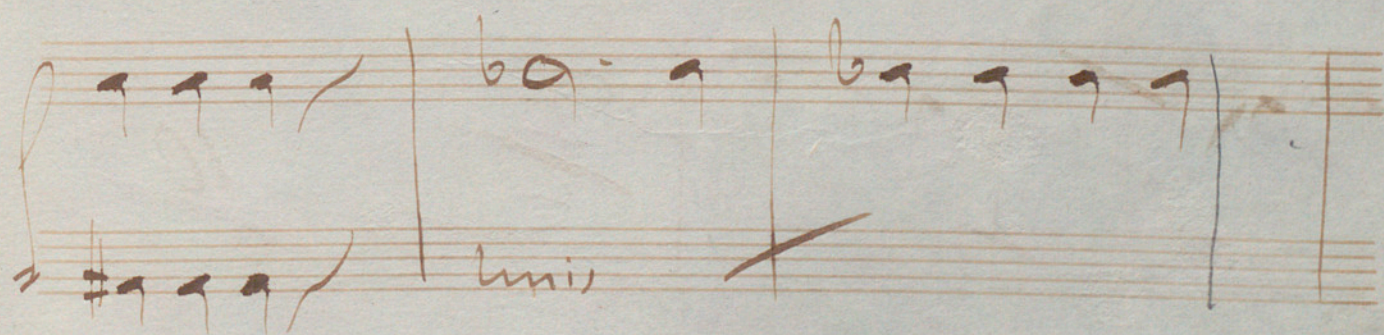
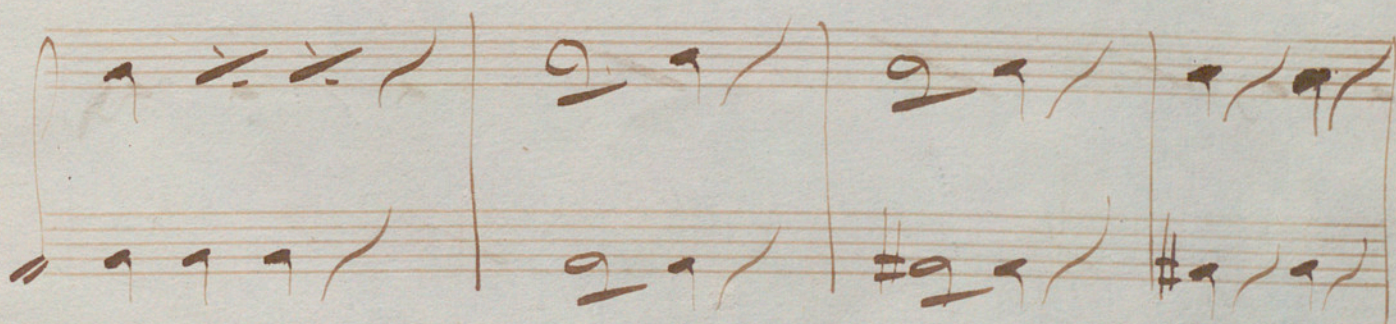
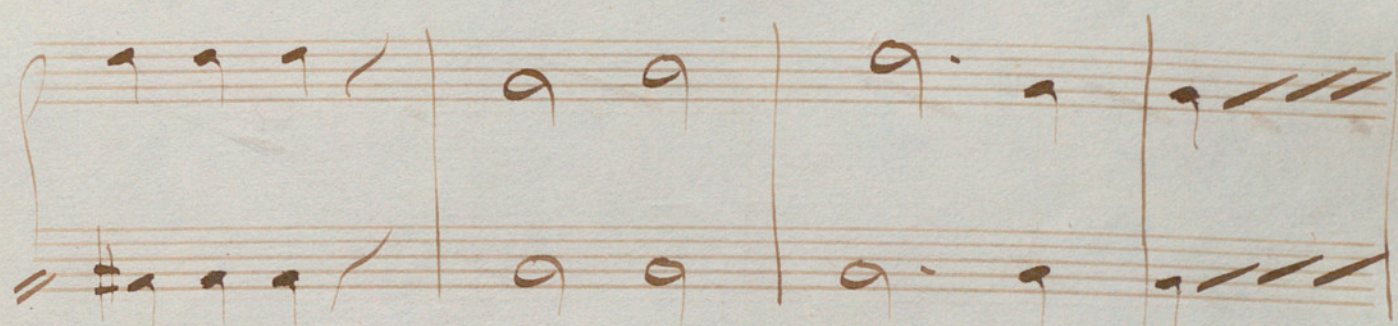
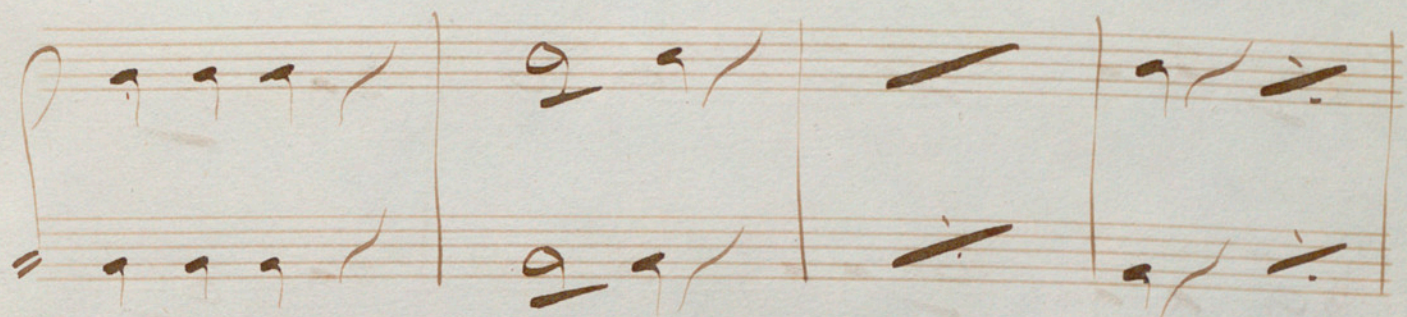
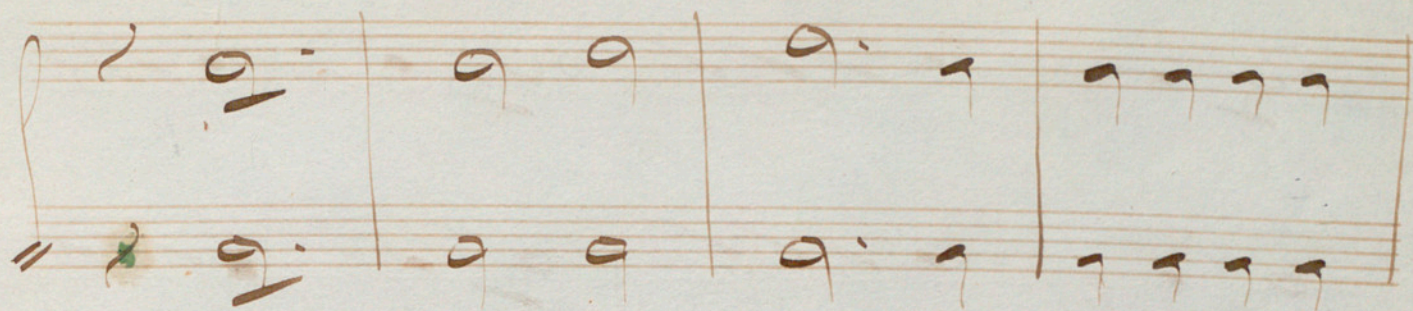

3

mi

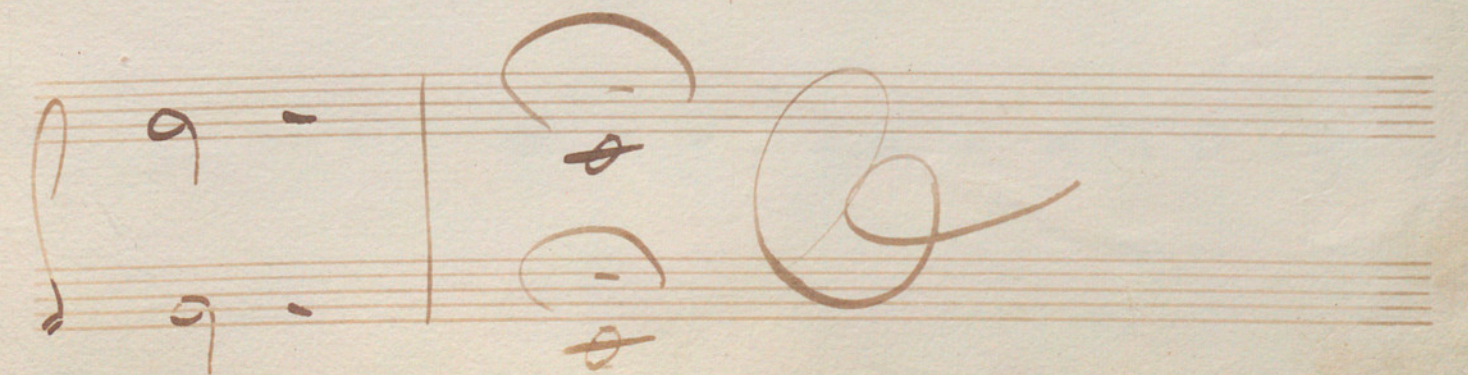
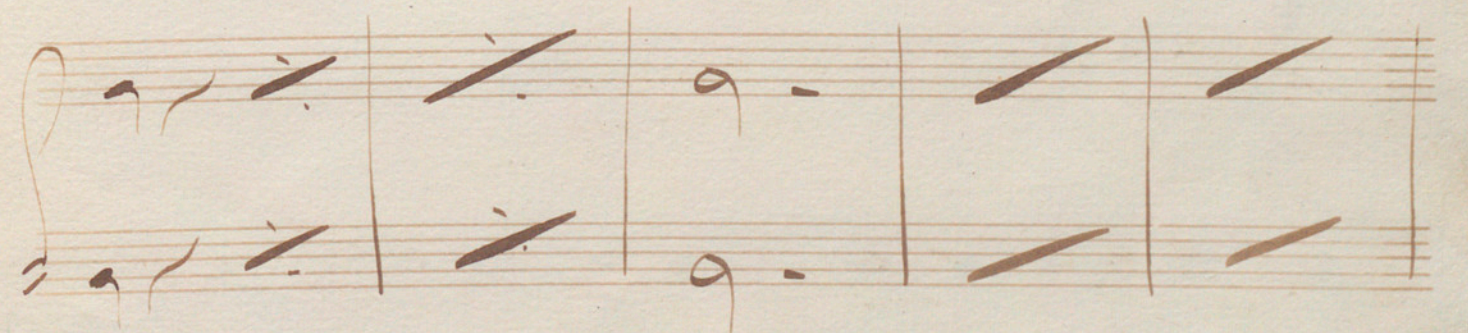
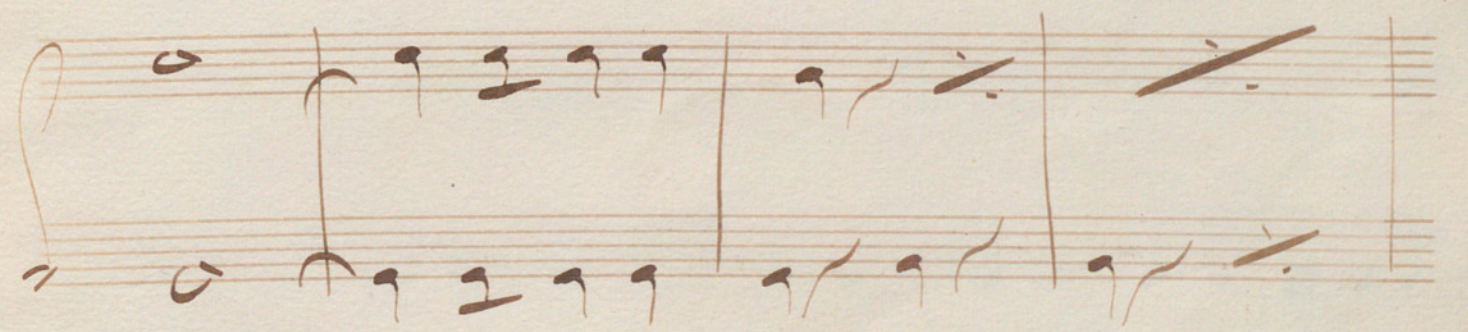
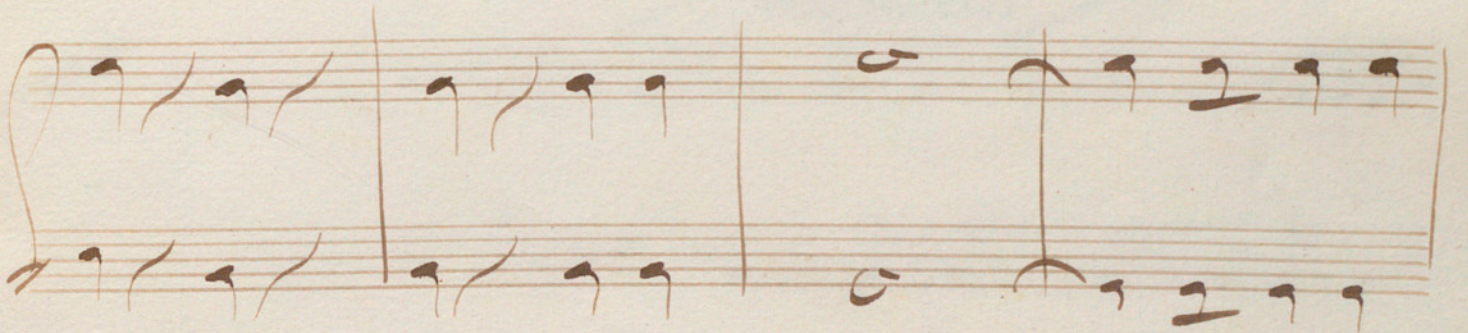
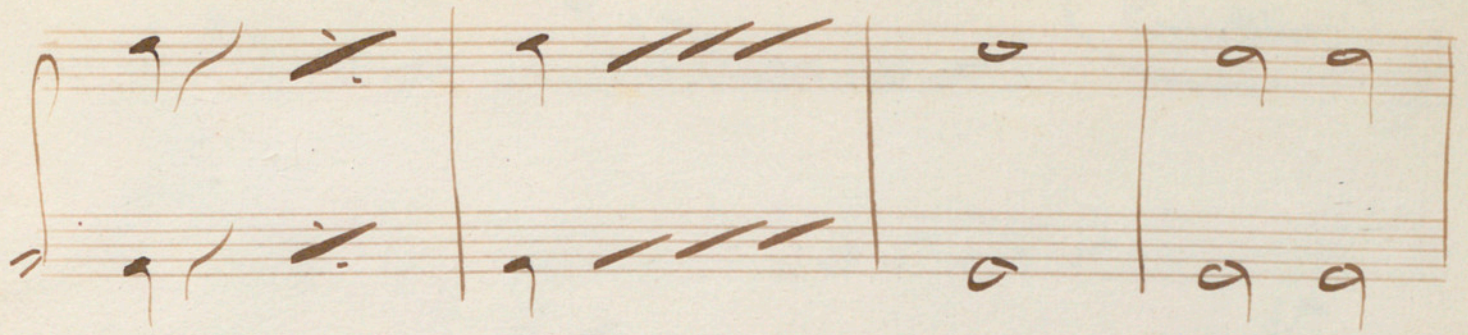

Nº 1 = Introduccion = *Cornetines*

*In Mi?*  
*Ande.* *p* *C*

17

*Mas movido*

*Unif.*

*1*

A series of seven empty five-line musical staves, providing space for further notation.

N<sup>o</sup> 2 Cavatina Moura

*And<sup>te</sup>*  
Recit<sup>o</sup> 20 De mi ven-ganza

*And<sup>te</sup>* 4

16 en mi 9

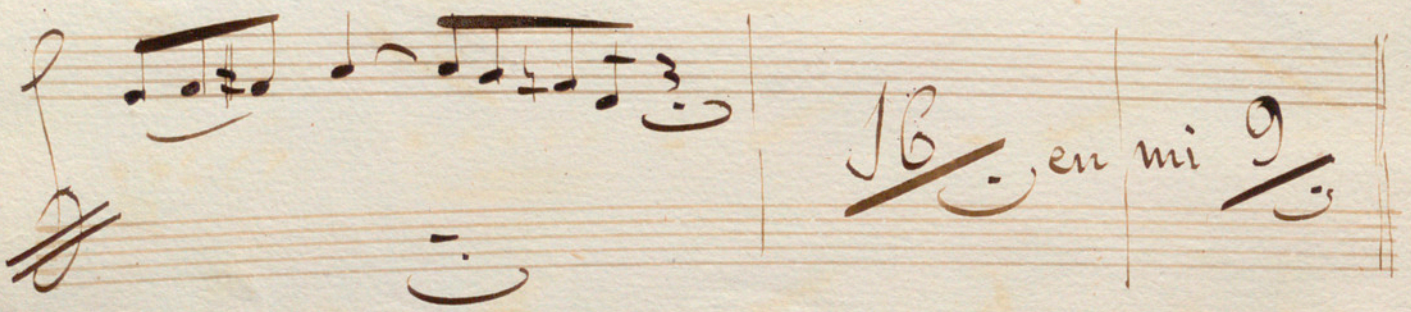

*En Do*  
*All<sup>o</sup> Mod<sup>to</sup>* 9  
*aria*

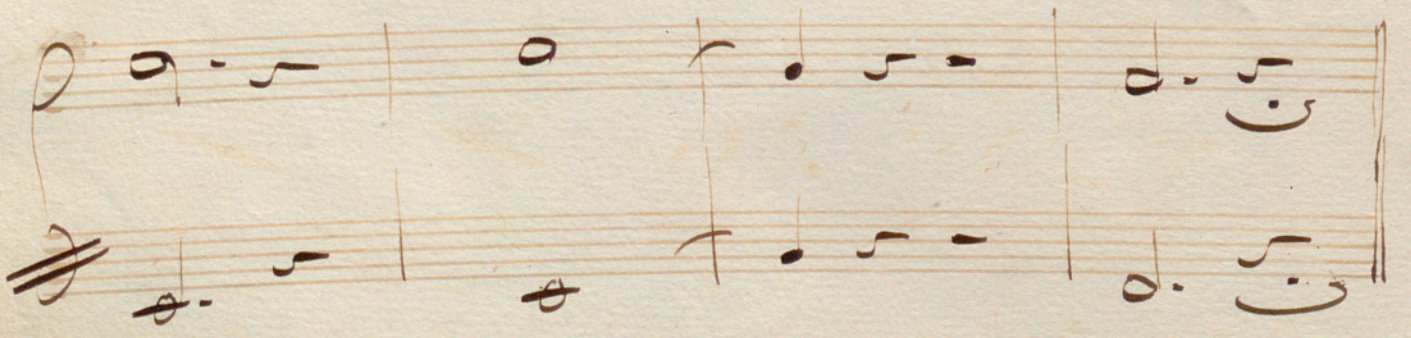
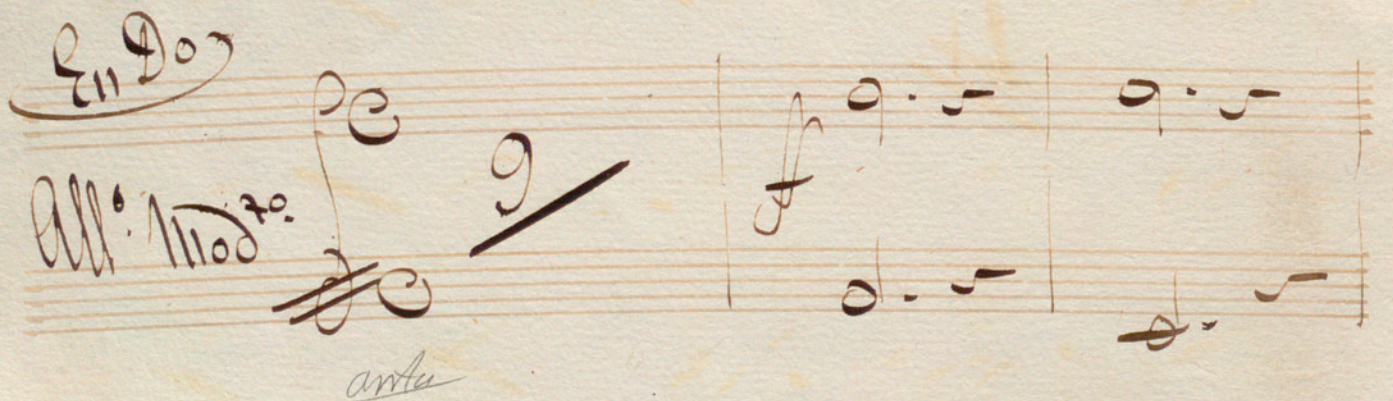

All<sup>o</sup> - Marcial

Five empty, horizontal musical staves, each consisting of five lines, located at the bottom of the page.

N.º 3 Romanza Pelayo

Lab

Adagio

S.S.

#

*Concerto*

me pasa un volcan

Ande

Dr. Rodrigo

Nº. 4 = Duo Pelayo y Ormesinda

Ando f 39

Recit: ~~Oh que contento~~  
me in-funde

Adagio

Allº

C. i. C. i.

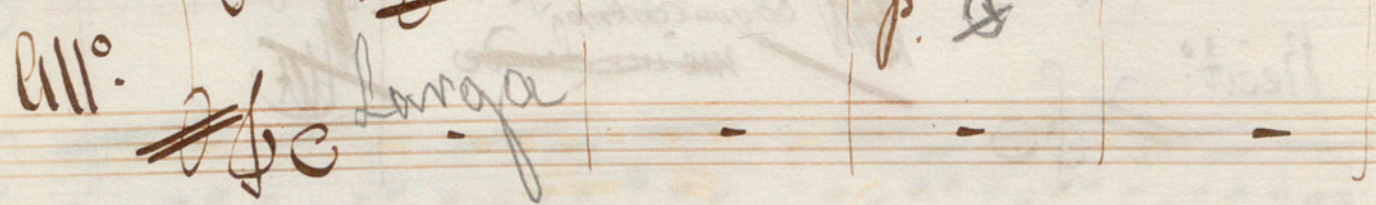
**N.º 5** *Scena Ormesinda*

*Ando.*   
*All.º* *Largo* 

  
*cres: poco a'* 

*poco*   

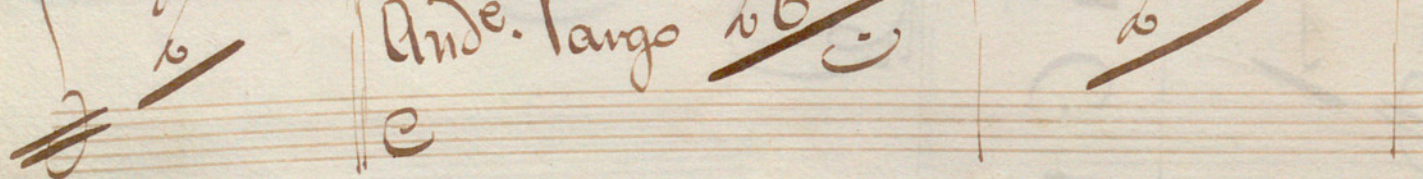

  
*Ande. largo* 

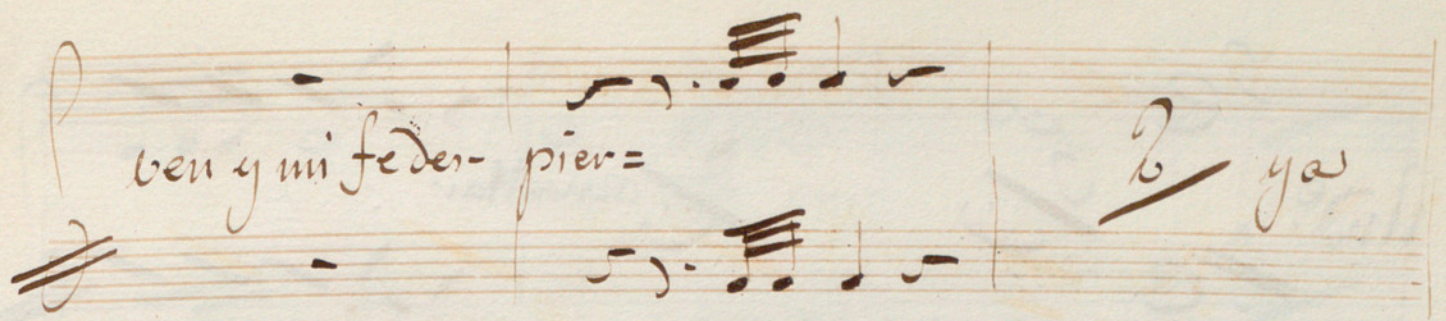
ven y mi fe der- pier = *2* ya

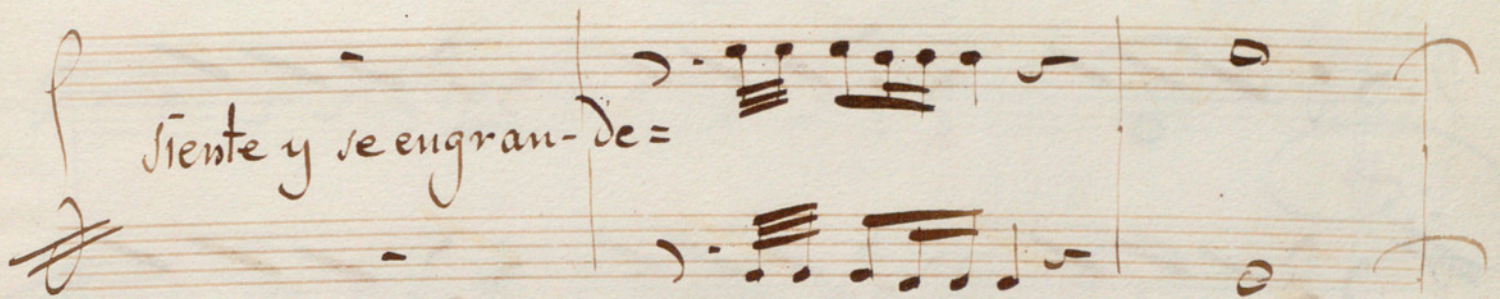

hiente y se en gran- de =

oh! pronto à la vic-to = oh!

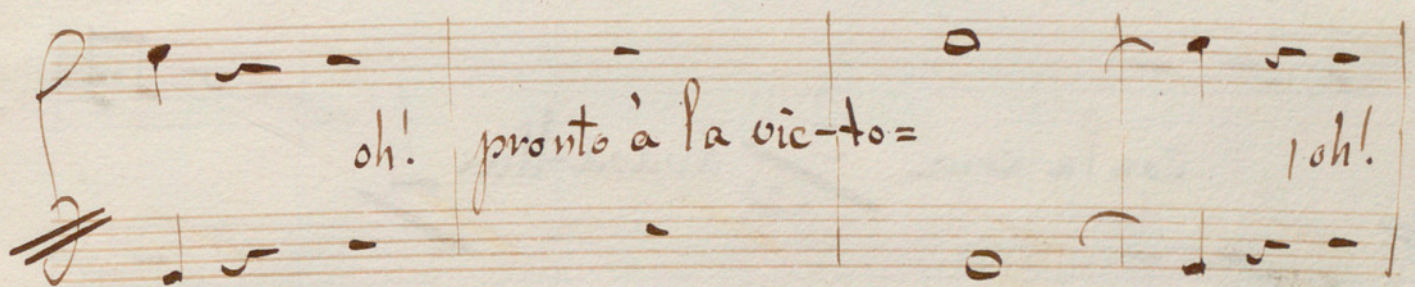

pronto à la vic-to = fu llevanos por

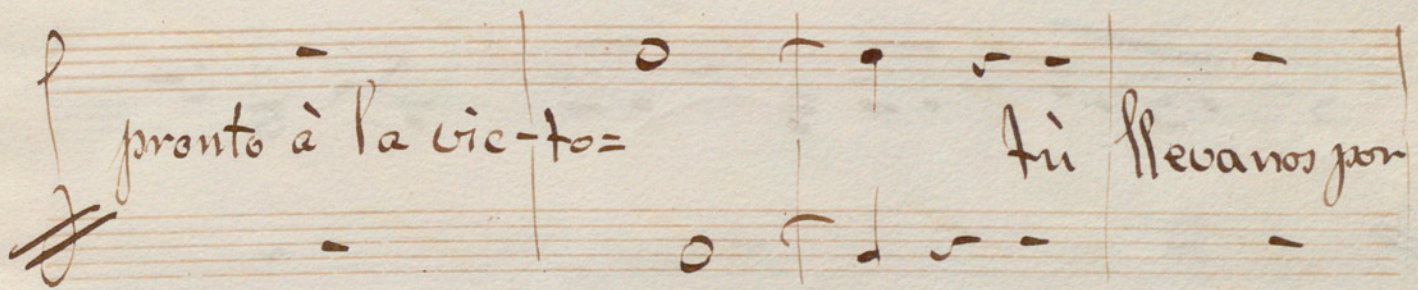

fin llevanos por fin signo de

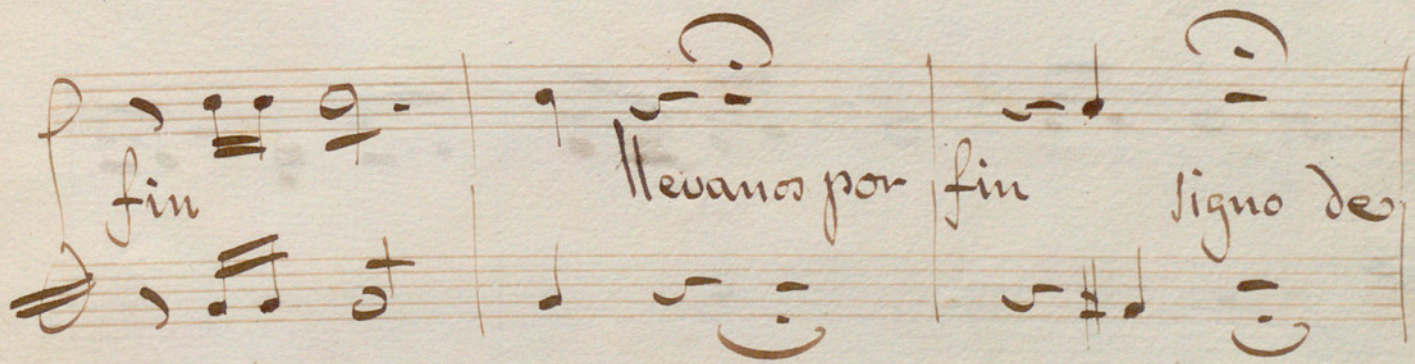

glo =

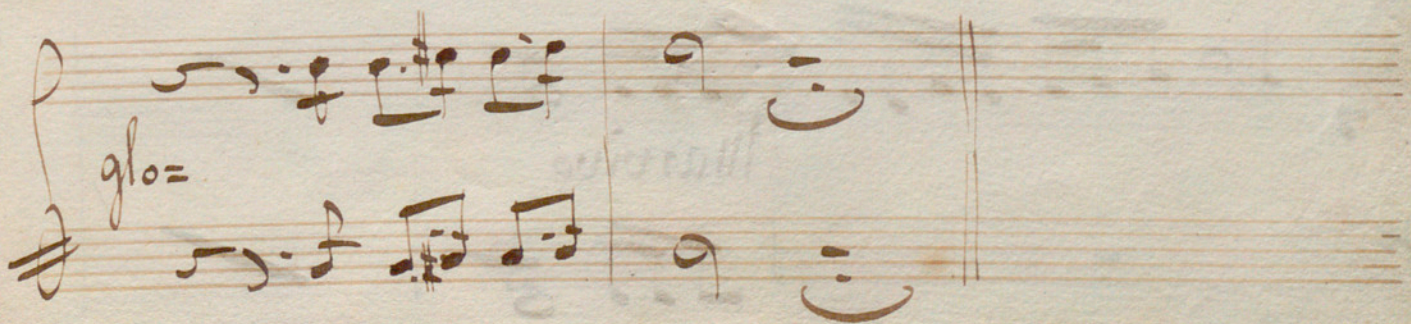

Ande.  $\frac{5}{4}$   $\frac{8}{4}$  avasallar

con la cruz  $\frac{3}{4}$  avasallar  $\frac{4}{4}$

Mas vivo

Nº 6 Grande escena y Coro

*Ando*

*Allº - Modº*

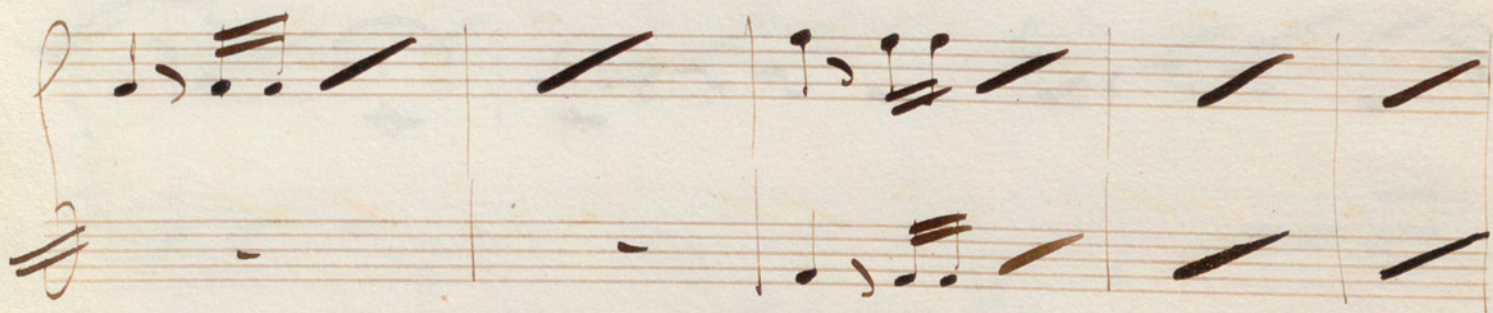
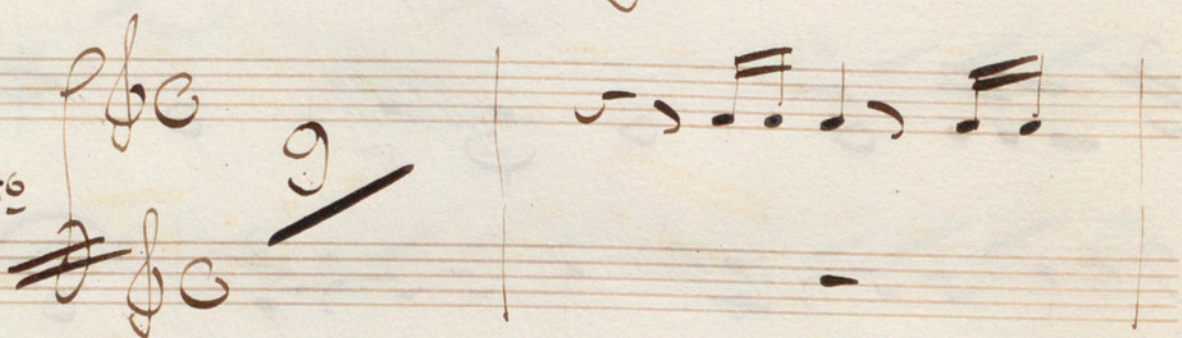

*Menos*

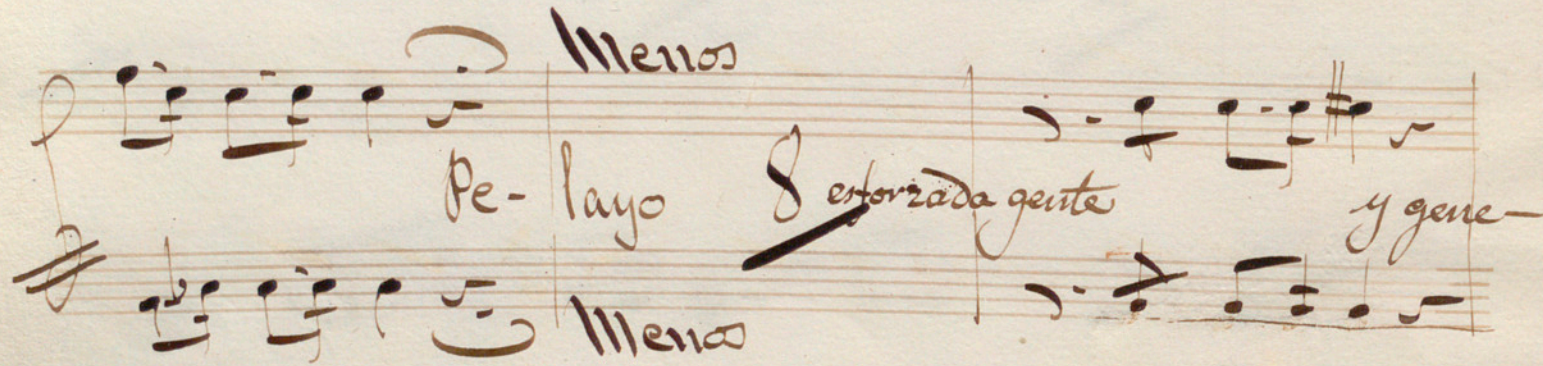

*Menos*

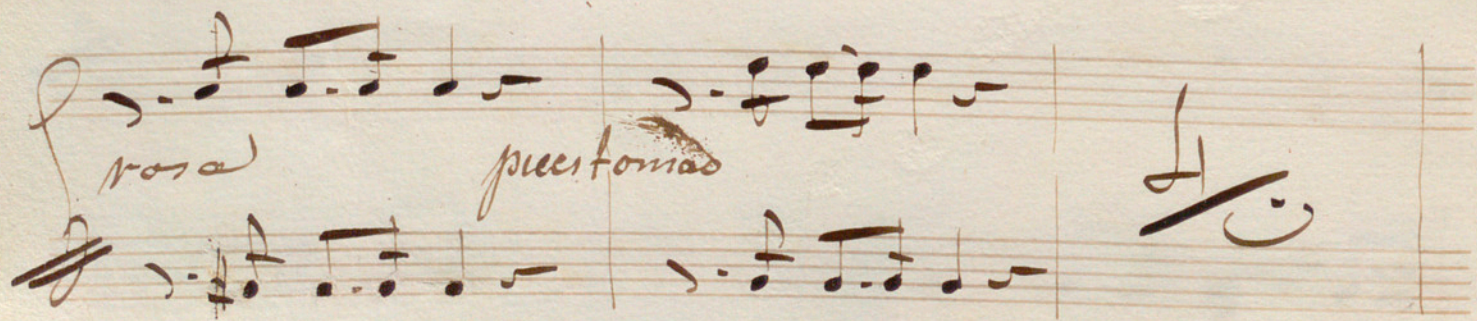

*Ande*

*20*

eer

mi

ven

(i)

*No. 7 Final 1<sup>o</sup>*

*Ando*  
*All<sup>o</sup>*

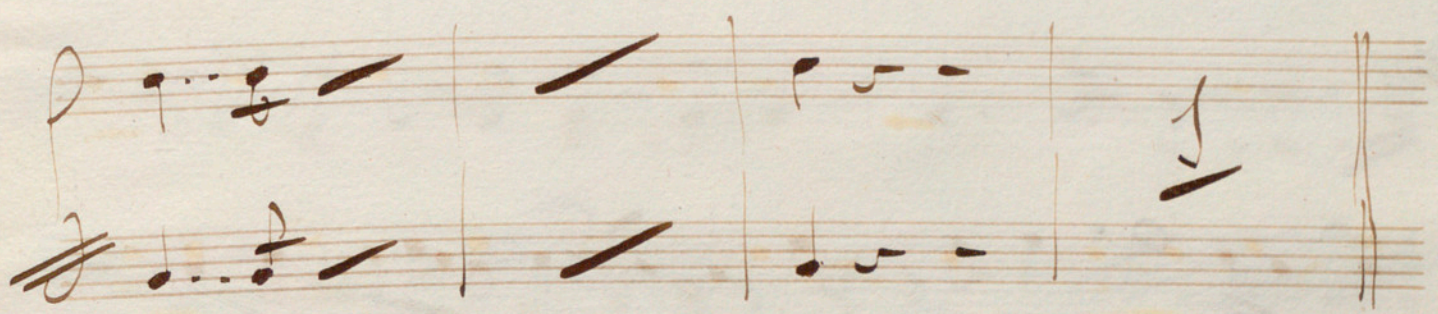

*Meno*

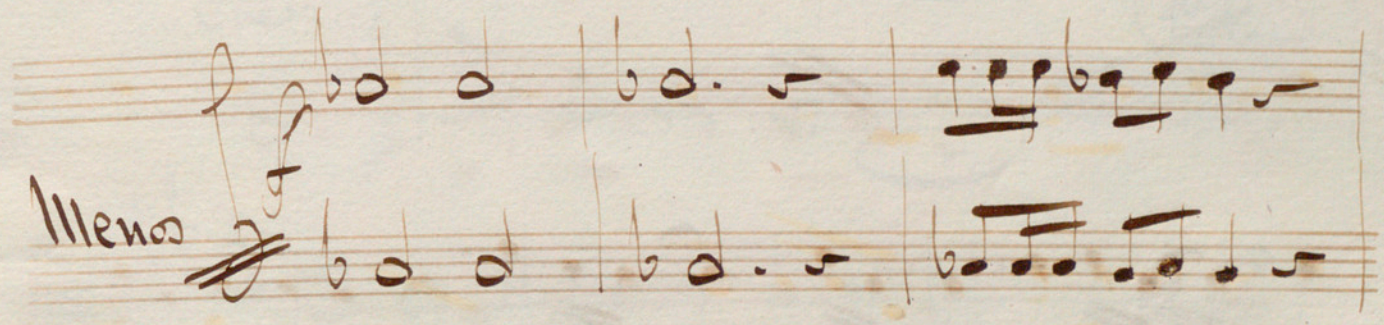

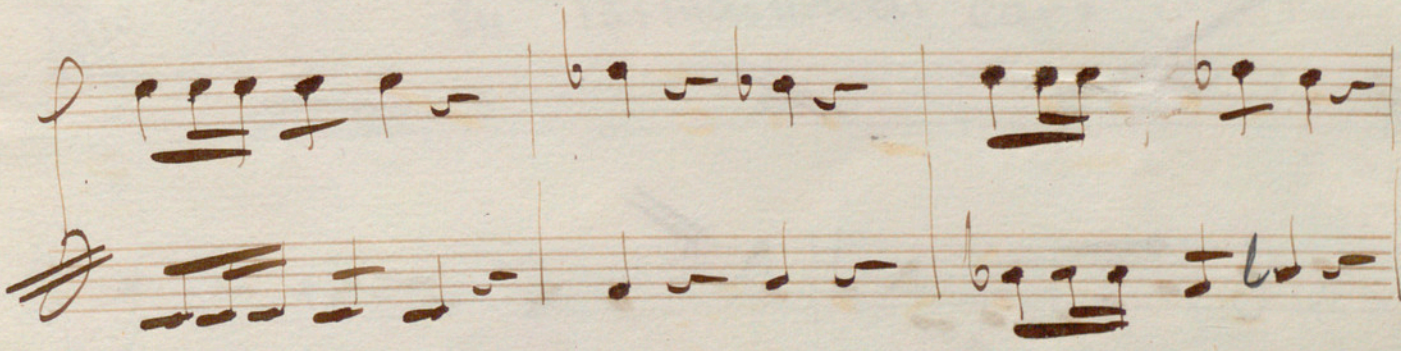

*Adagio*

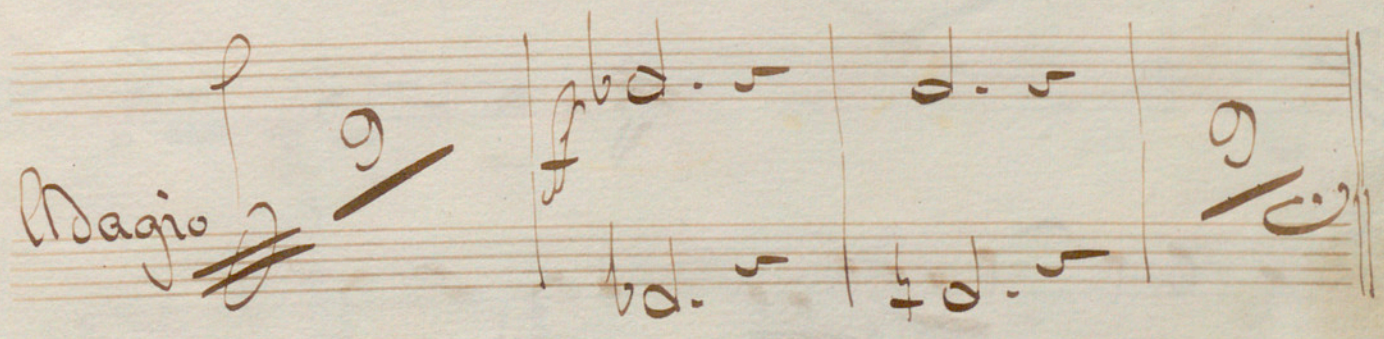

And.<sup>te</sup> Maest.<sup>o</sup>

*En sib*  
*All<sup>o</sup>* *de* en las mas hondas car = 

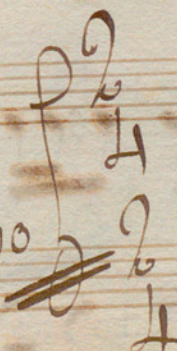
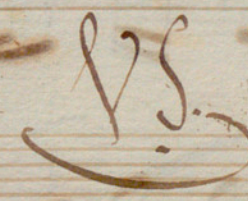
*All<sup>o</sup> - Vivo*  *19* 

ah

trif.

trif.

poco mas

Mas vivo

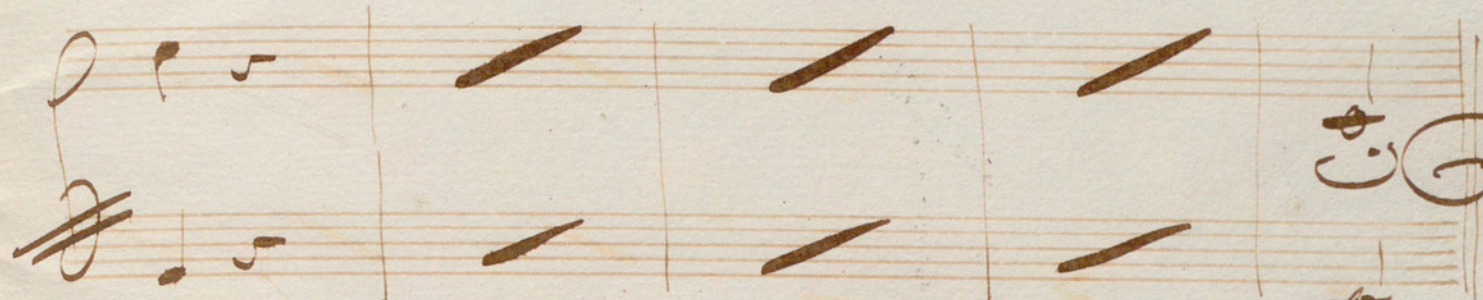
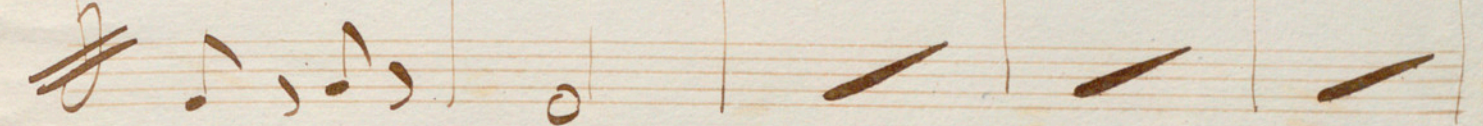
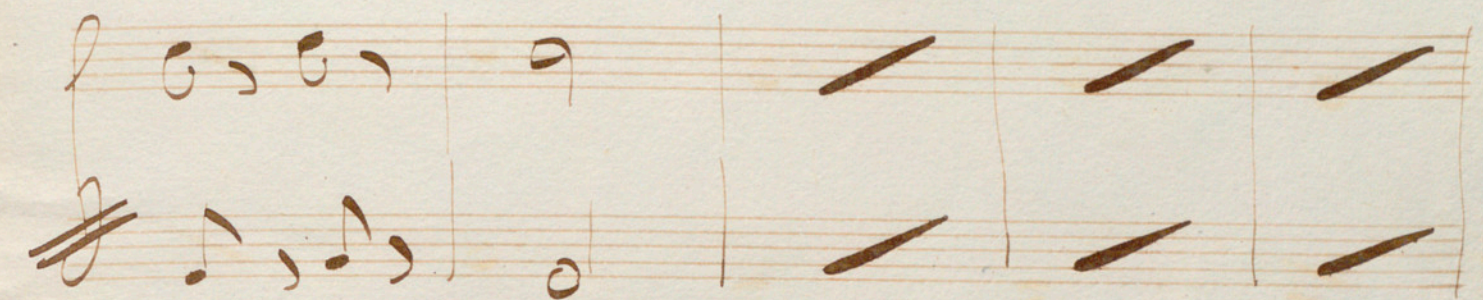
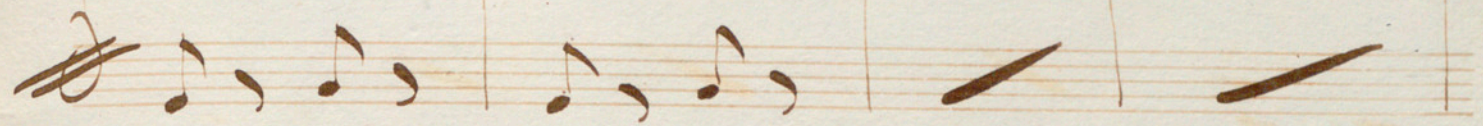
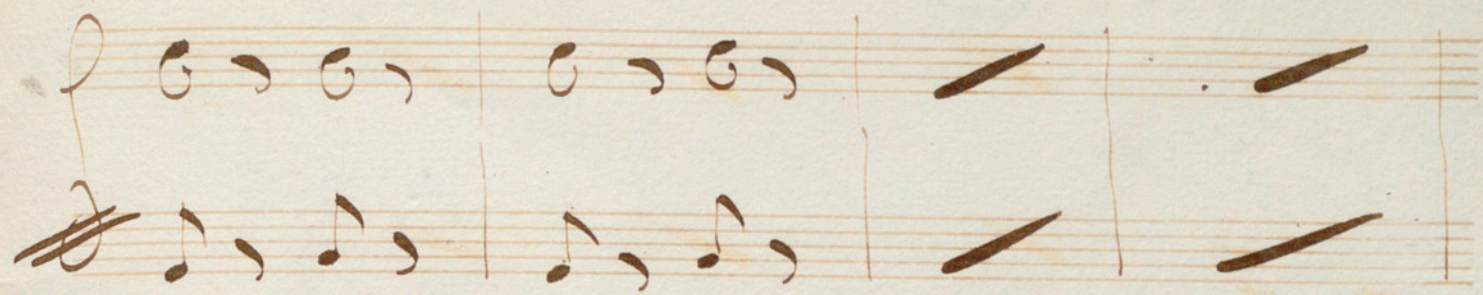

Fin del Acto 1º

Mica Syrad

Acto 2<sup>o</sup>

Tronbe

No 2

Coro

En Mi b

*And<sup>te</sup> movido*

6

Four empty grand staves at the bottom of the page.

N<sup>o</sup> 9 Duo Monura y Ornesinda  
En Mi b

Mec<sup>vo</sup> *La sea - cerca la hora fa*

*tal*

Andte

*idos her - manas mientras yo mis penas al Pedeutor con*

*fio*

Andte

En Me b

Andte maest<sup>o</sup>

En Me b

*All<sup>o</sup> brillante*

*Poco meno* *alma* 9

*f.* 3 *rit*

En Mi b

Andte

2 2 3

Allo Vivo

Banda

2 3

*orquesta*

*All<sup>o</sup> Mod<sup>to</sup>*

*p*  
*Vivo*

1<sup>o</sup> Tempo

Vivo

Empty musical staff.

Empty musical staff.

Empty musical staff.

Empty musical staff.

N<sup>o</sup> 50. Coro

En Sol b

Largo

57

And<sup>te</sup>

55

55

Wess. Aria Ormesinda  
En Mi b

Pedagio

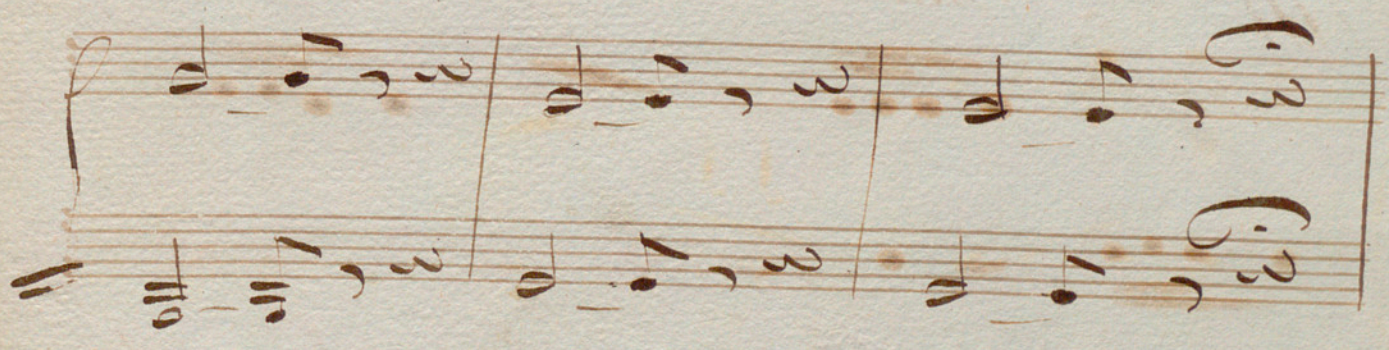
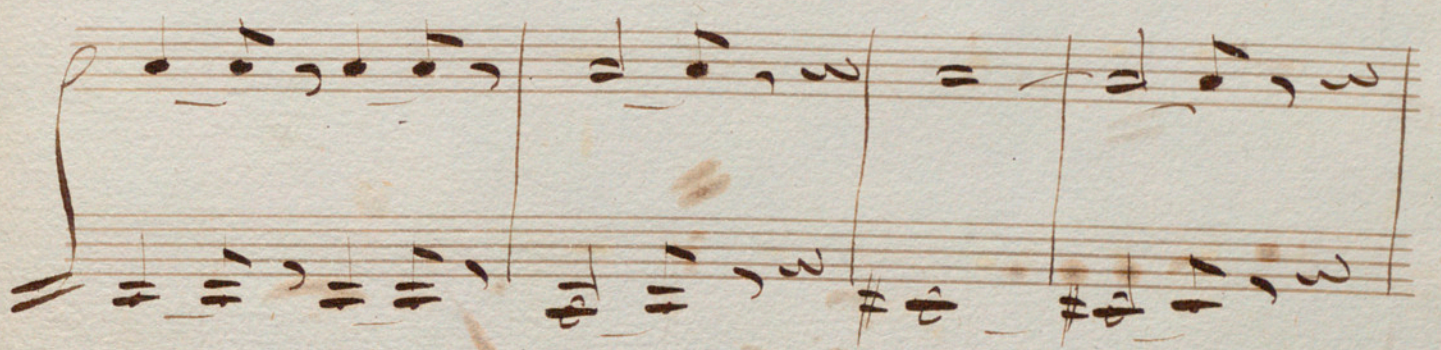

En Do

Banda

3/8  
sista  
3/8

9/8  
Virgen  
santa tu que  
Orquesta  
9/8

tanta es Ma-ria

En Me

1º tempo

Allegro

A

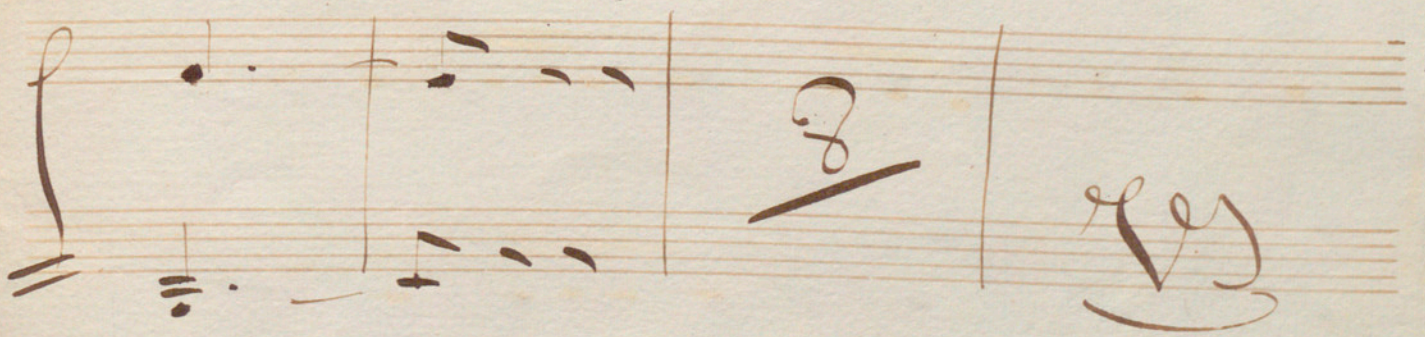
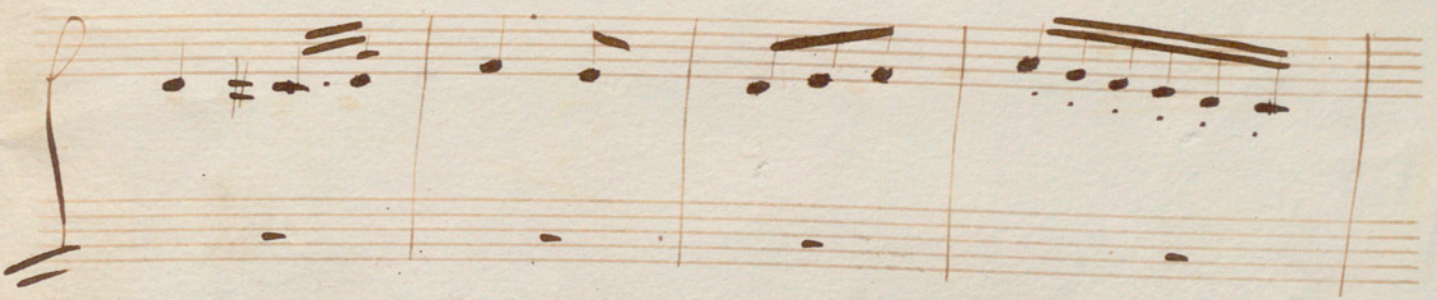

*A*

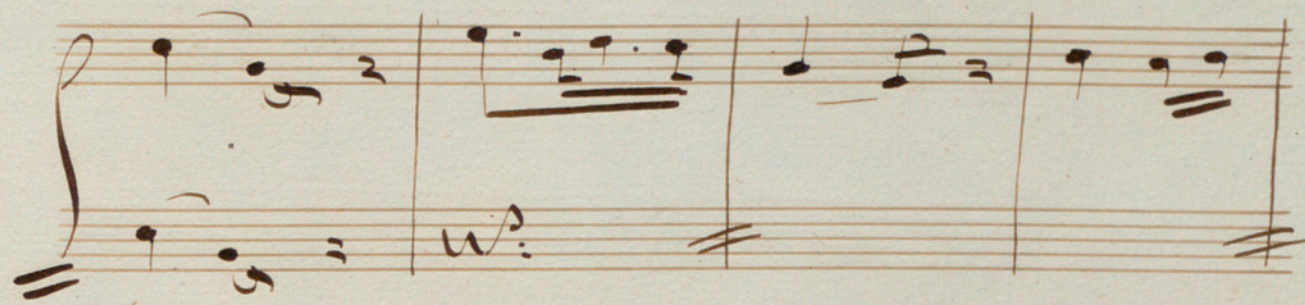

Fin del Acto 2<sup>o</sup>

N<sup>o</sup> 52

Acto 3<sup>o</sup>

Pitons

En Fa

**Coro**

Pi<sup>o</sup>

*rall°*

*un poco meno*

*1° tempo*

*2*

*7*

En mi b

En mi b

*Alf<sup>o</sup>*  $\frac{6}{8}$   $\frac{3}{8}$  Banda

~~Orquesta~~

Orquesta

*Procopius Mosso*

*Edg*

Banda

pp

ppp

orchestra

Nº 53

Aria

En Mi b

Largo

mit

*pada*

*Adagio*

*Andte*

*All<sup>o</sup> marcial*

*H*

*So*  

*amo*

Nº 11 Solo

En mi b

Orgueta

Cifra

3/4

2

Banda

Orquesta

3

58

27

En Do

Marcial

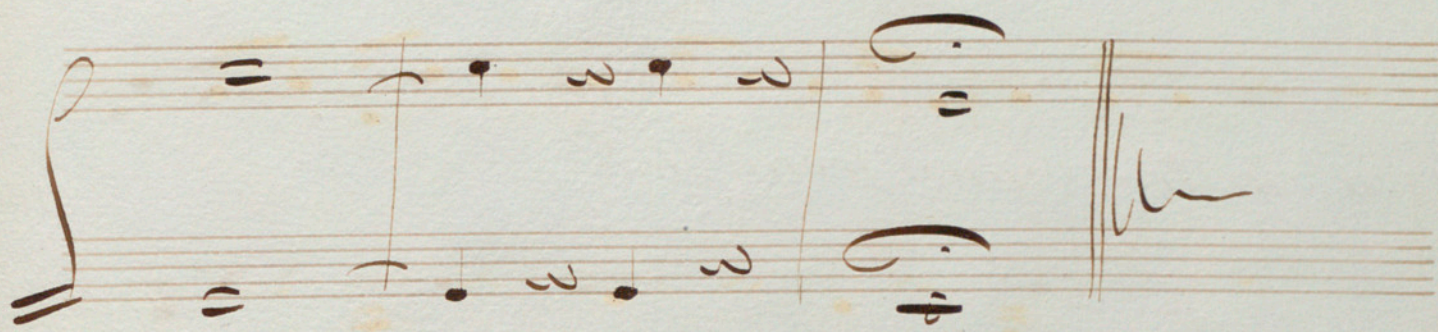

17<sup>o</sup> 55 Grande Escena Final  
En Do

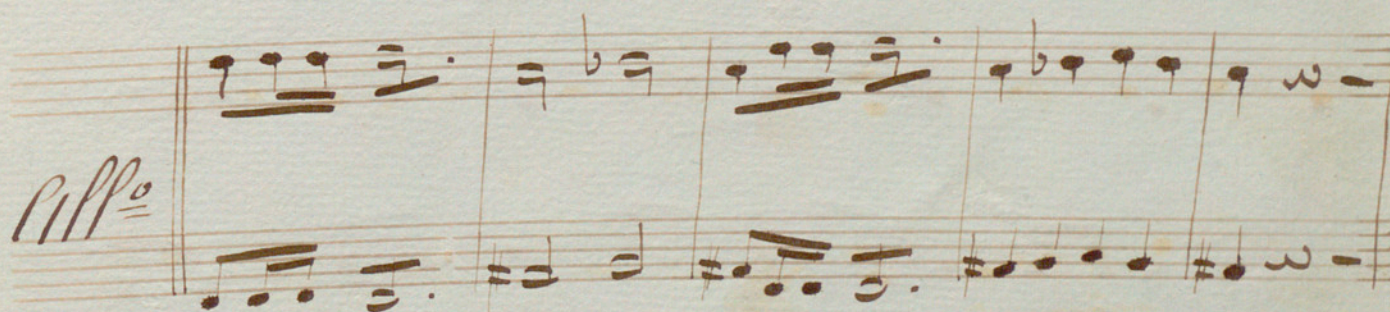
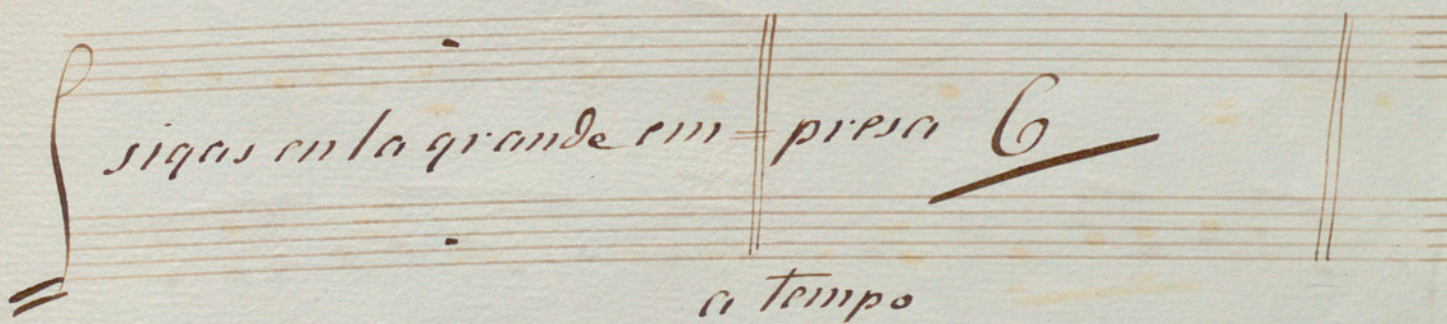
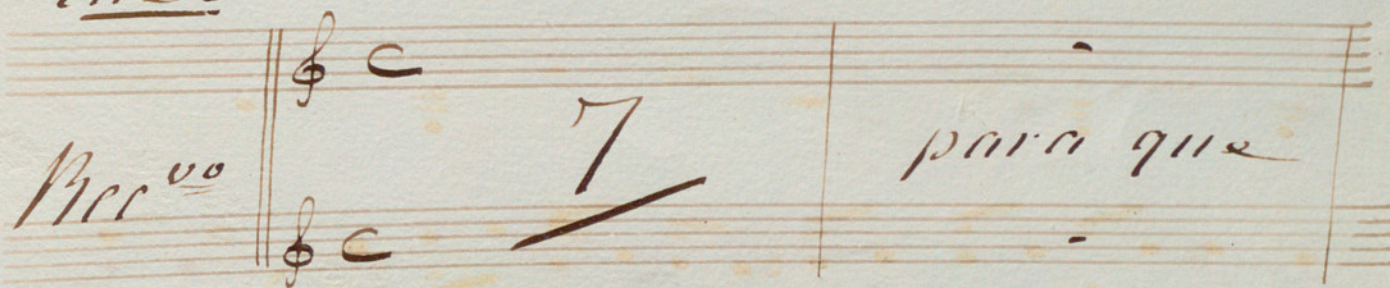

En Re 4

5  
Perc<sup>uo</sup>

y nuestra liber-tad a ju

rar vuestras manos sevan-tad

And<sup>te</sup> Maest<sup>o</sup>

la la

