

Trombones 1.º y 2.º

La hermana de Pelayo

del

Mtro. F. Solera

Sinfonia

All: Vivo

And.^{te}

21

1^o. tempo

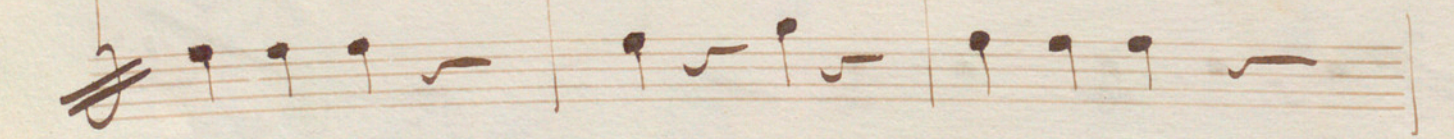
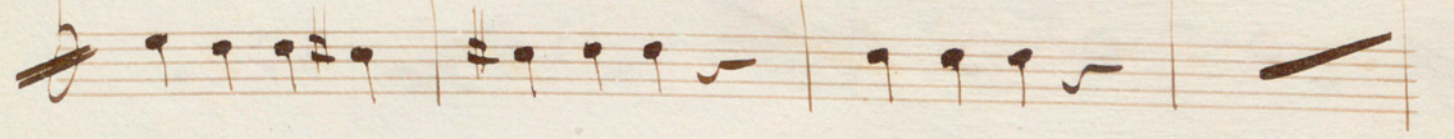
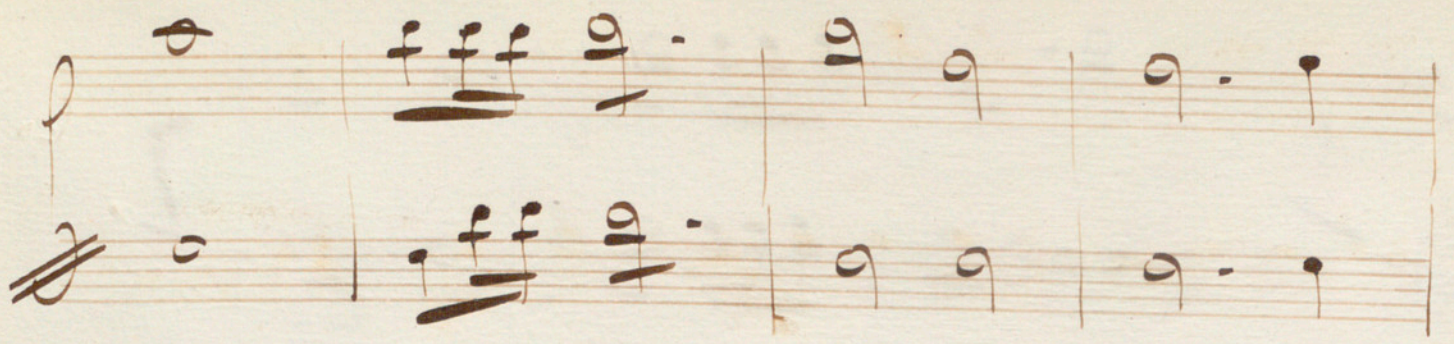

Empty musical staves at the bottom of the page.

10

No. 1

Introduccion

Tramb^o 1^o y 2^o

And^{te}. Maest.

N.º 2 Cavatina Monura

Breit. $\frac{20}{}$ mi ven-ganza

And. $\frac{7}{}$ $\frac{16}{}$ en mi $\frac{9}{}$

app. $\frac{9}{}$

$\frac{6}{}$ $\frac{10}{}$

app. Marcial $\frac{43}{8}$ $\frac{3}{}$ vs.

Mas All^o.

Vivo

No. 3 Romanza Pelayo

A vertical strip of handwritten musical notation on a separate piece of paper, pasted onto the main page. It features a treble clef and a key signature of three flats (B-flat, E-flat, A-flat). The text *Zomben 1o y 2o* is written vertically along the left side of the strip. The notation includes notes and rests.

№ 3 Romanza Pelayo

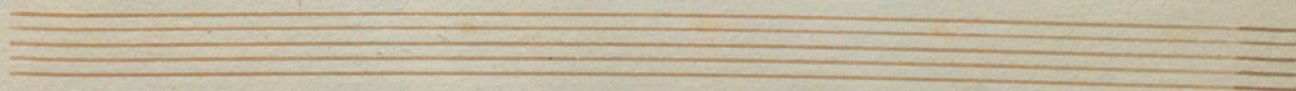
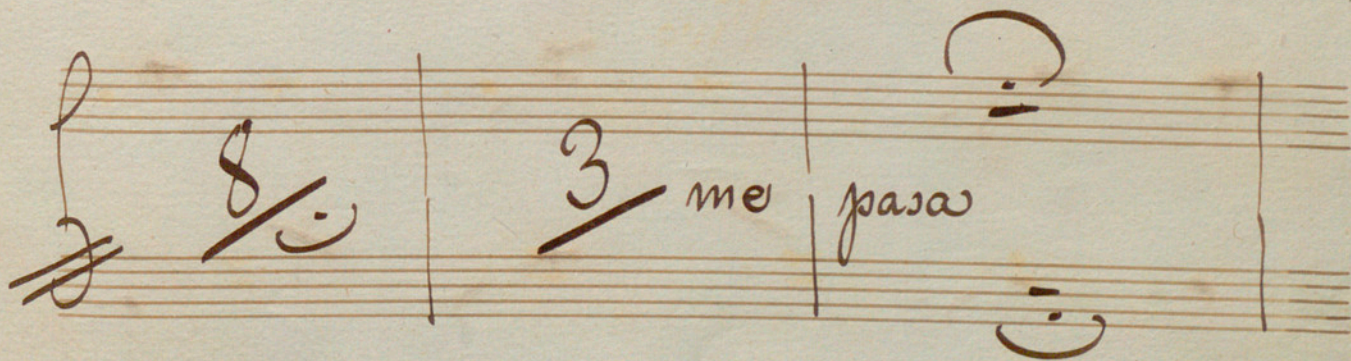
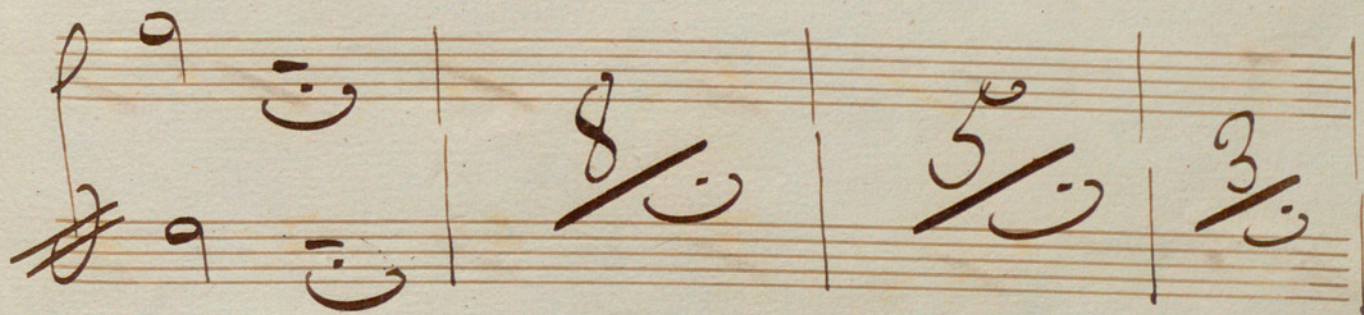

16 No-Drigo

No. 4 Duo Pelayo y Ormerinda

16. *oblique contentol*
manu finta

f.

22
and.

Adagio

40

All^o

Four empty musical staves at the bottom of the page.

Nº 5 Escena Ormerinda

ppp: 14

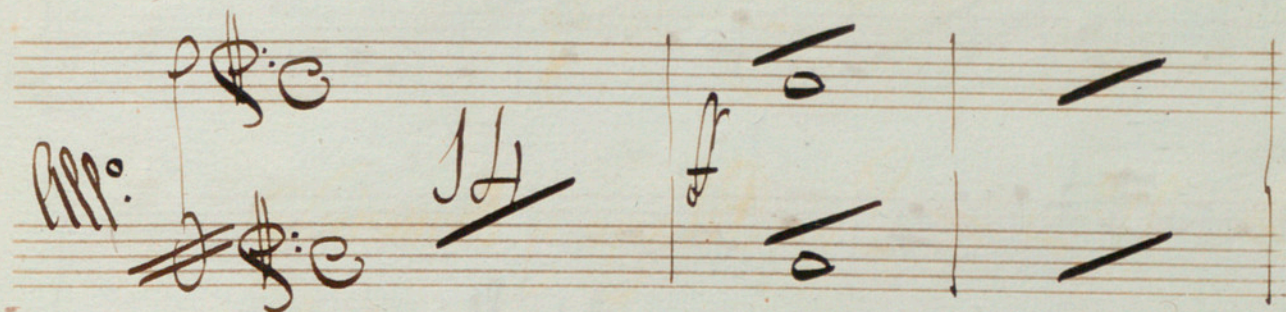

And. Largo 26

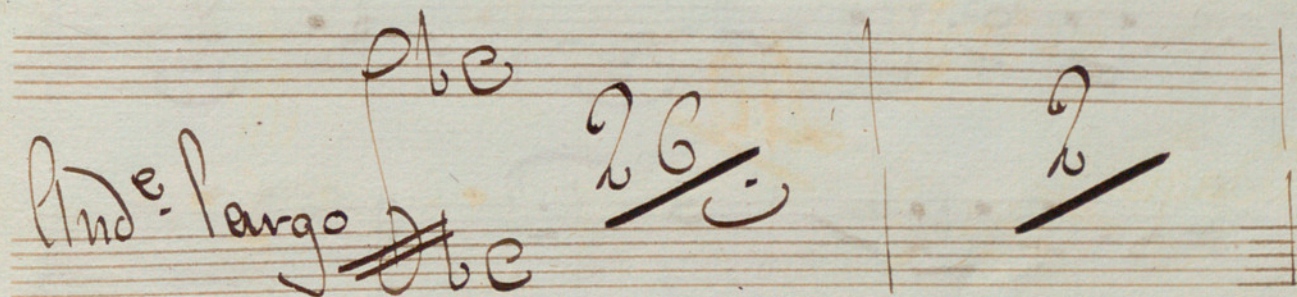

Ven y mi fe des-pier= ya

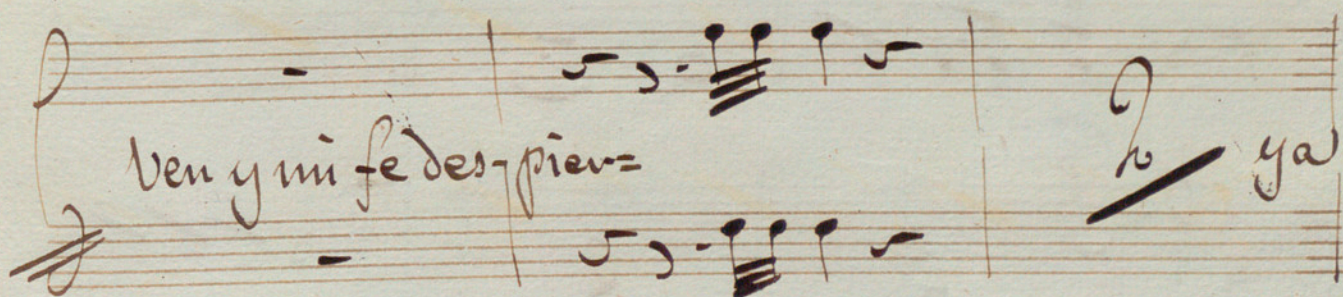

Siente y se engrande=

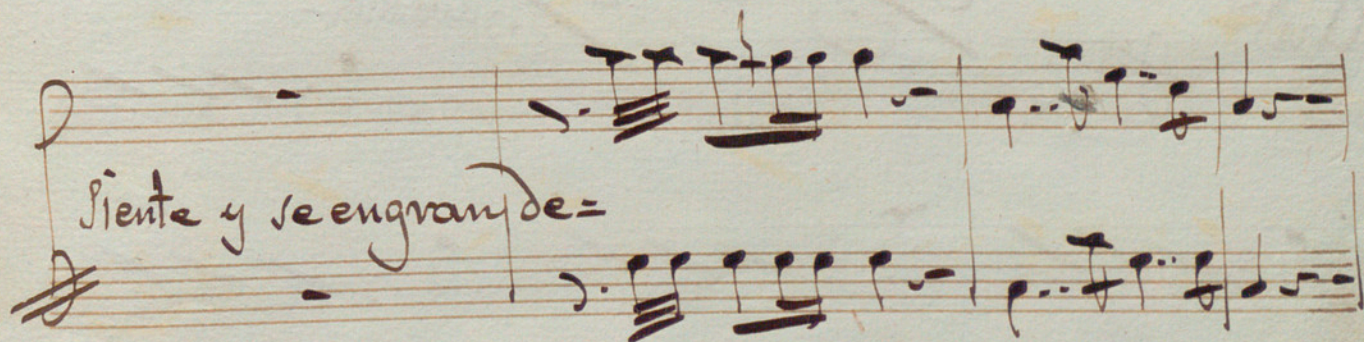

88

pronto à la vie Aoria oh pronto à la vie -

fo= tu llevanos por

fin por fin signo de

glo=

Ande. 5/8 Javallan

3/4 *avanzallan* 5

Mas vivo

brillan

fin

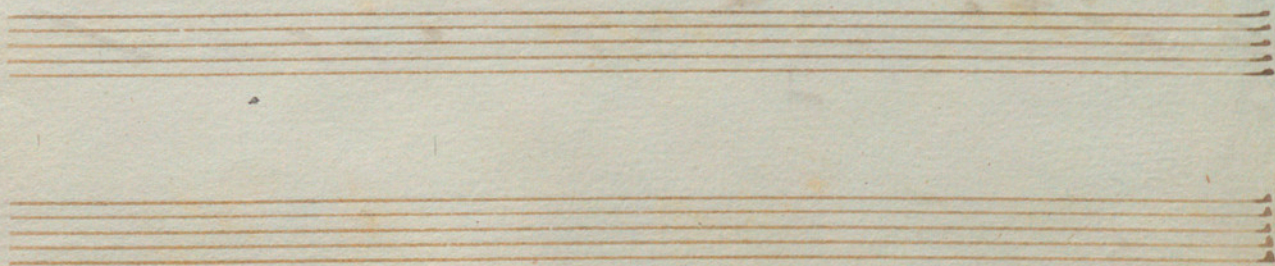

N.º 6 Grande escena y Coro

All.º *Moderato* 13

Menos 4 Pe- layo

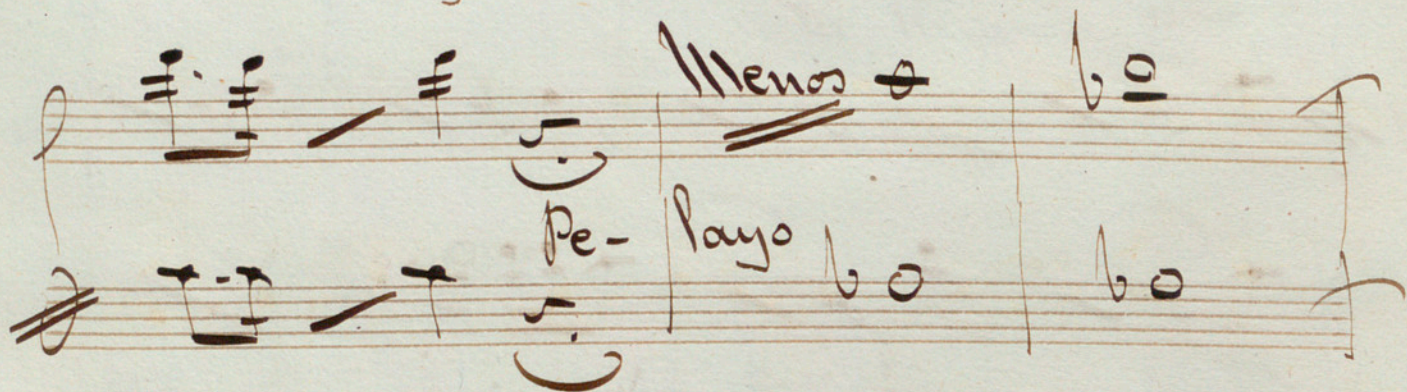

40 50

4 And.º 20

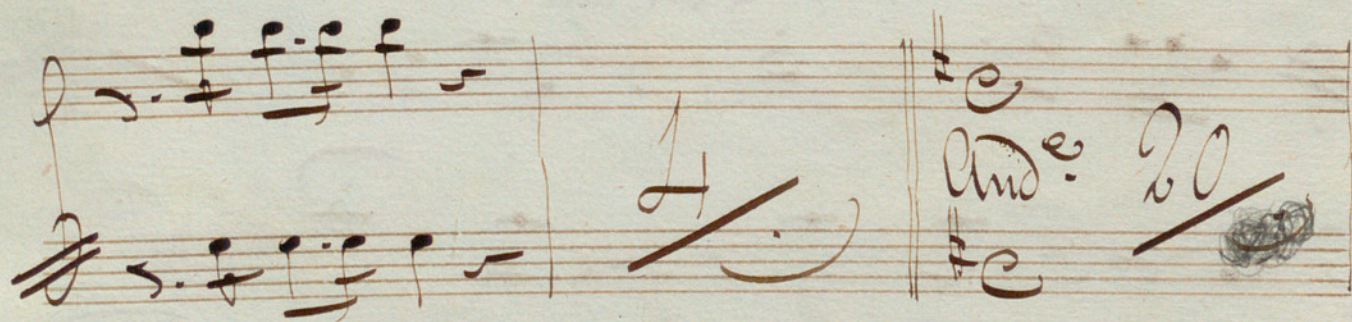

f > > All.º *Marcial*

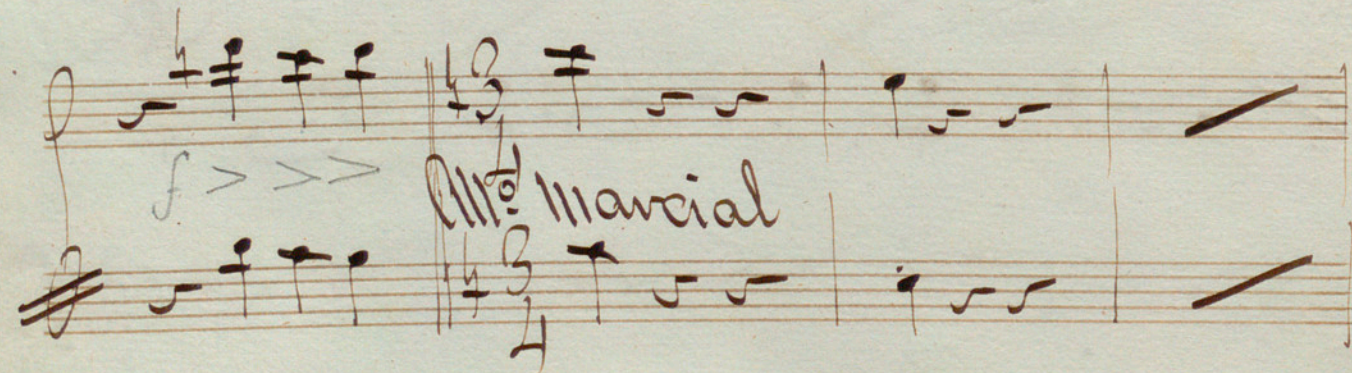

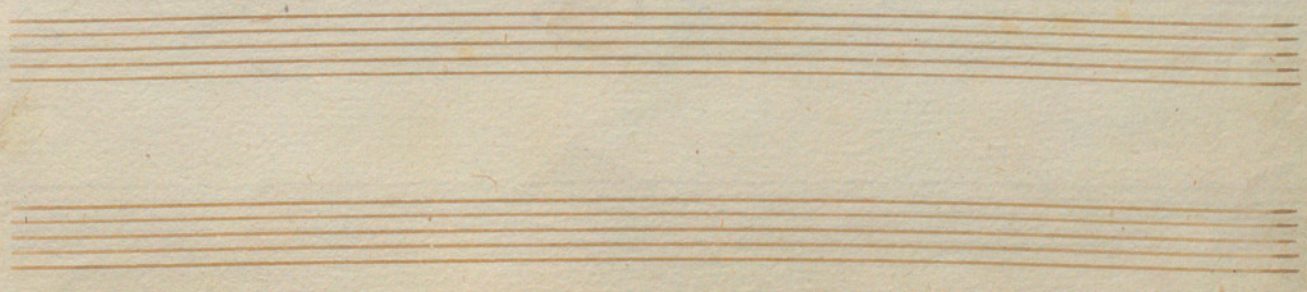

à ben-er

No. 7 Final 1^o

all.
5

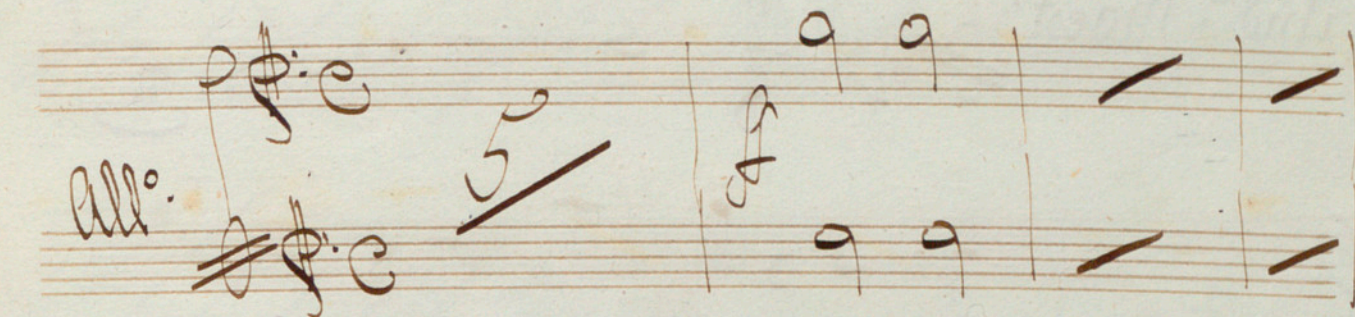

Menos

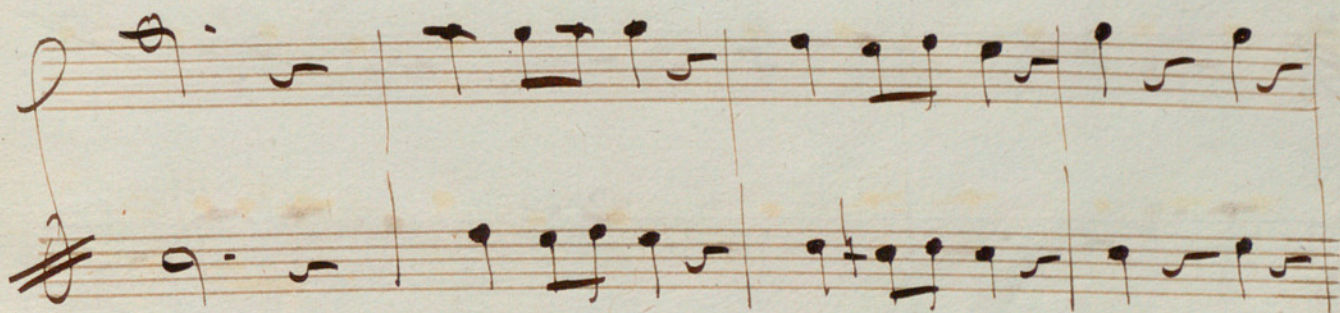
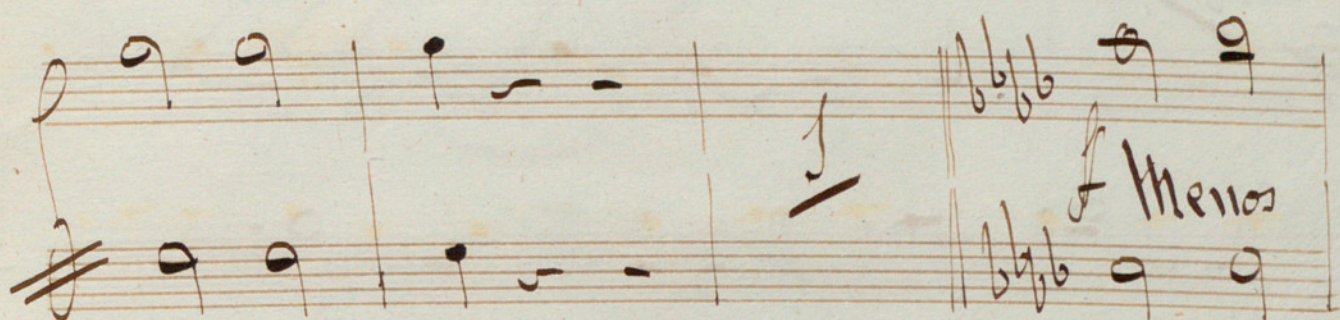

Adagio

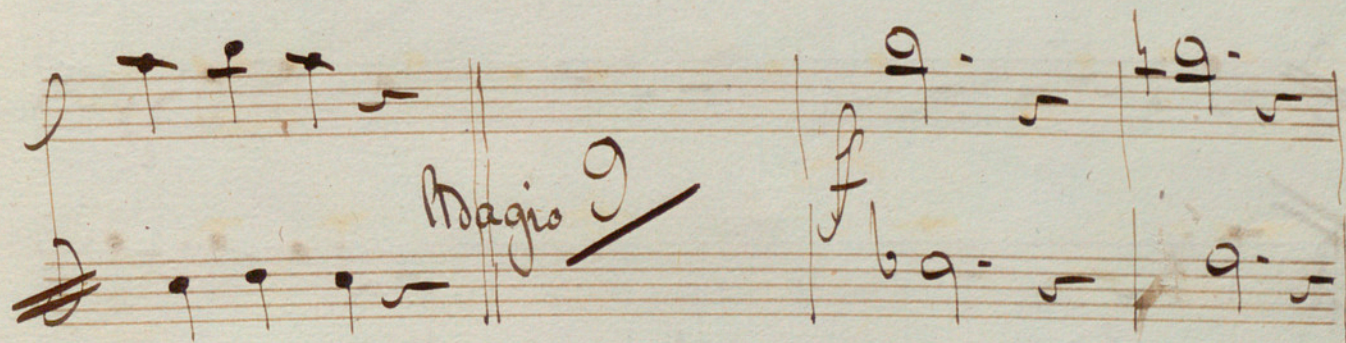

And^e. Maest^o.

Poco mas vivo

Fin del Acto 1º

Acto 2^o

Tromboni 1^o & 2^o

N^o 2

Coro

And^{te} = *movido*

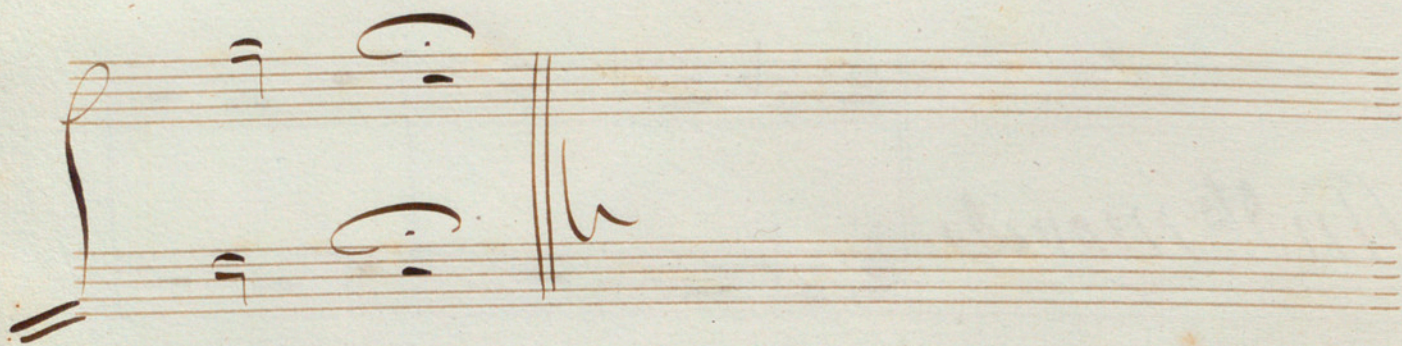

No 9 Duo Monura y Armesinda

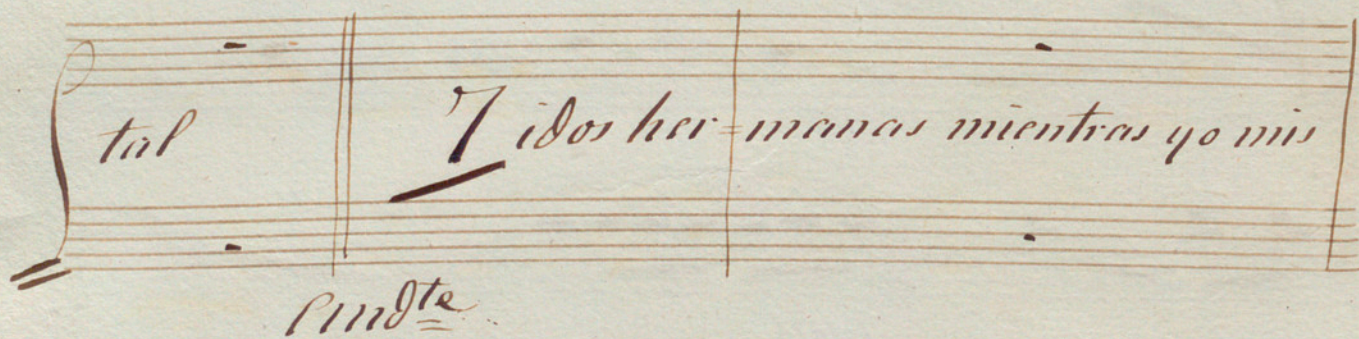
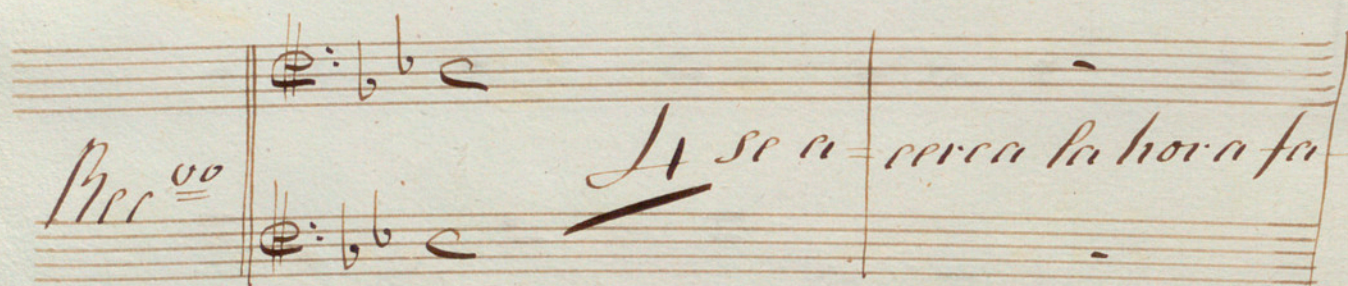

Lindte maest

6

s.

All^o brillante

3

54

7

Alma

1^o tempo

3

Poco meno

And^{te}

\flat $\frac{9}{8}$

2 1 2 3

All^o vivo

Banda

\flat C

ff

G A B C D E F G

G A B C D E F G

G A B C D E F G

unis

G A B C D E F G

Two empty musical staves at the bottom of the page.

Vivo

1^o Tempo

No 50. Coro

Largo

57

57

Andte

55

55

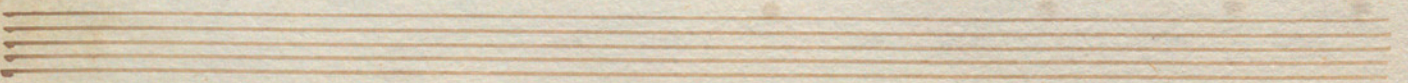
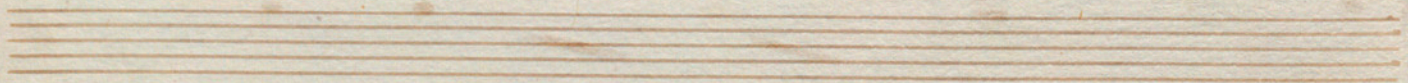

No. 11. Aria Ormesinda

Adagio *f*

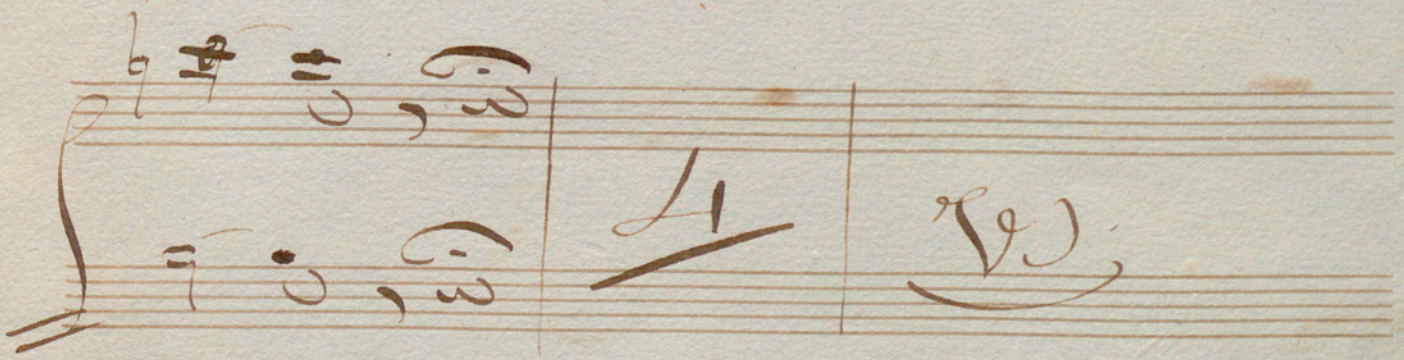
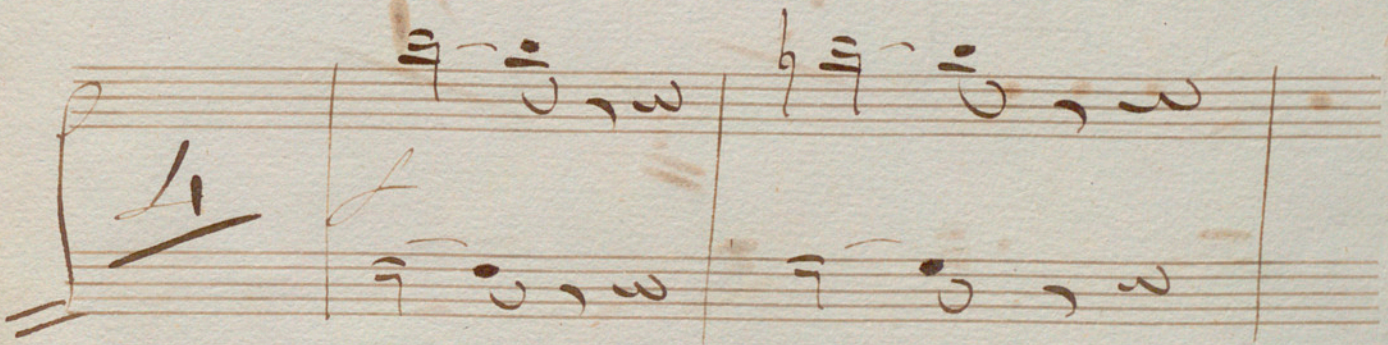
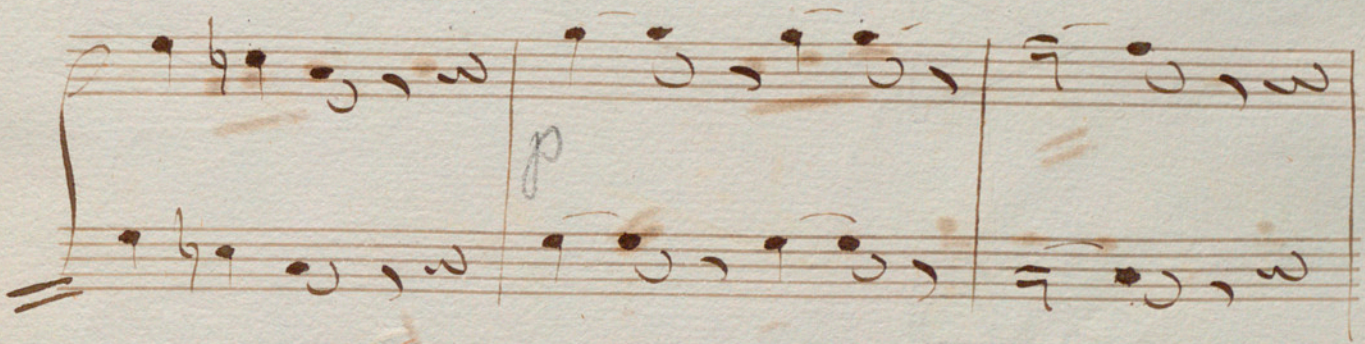
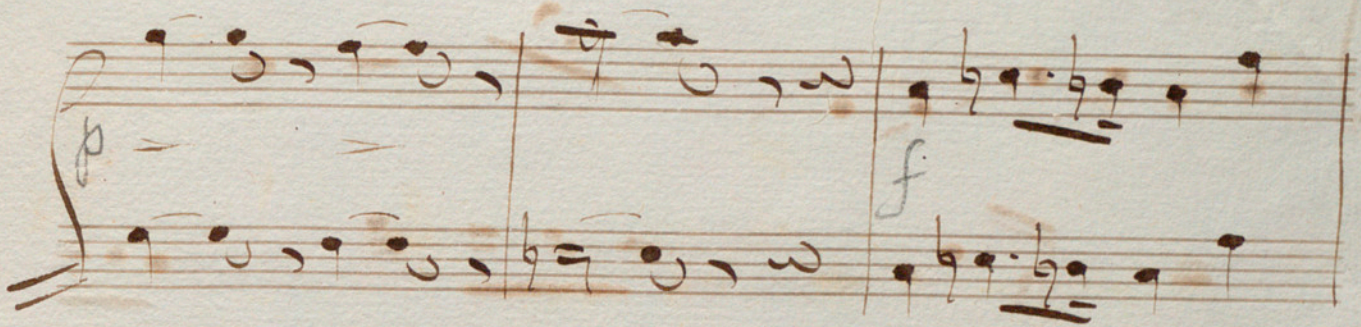
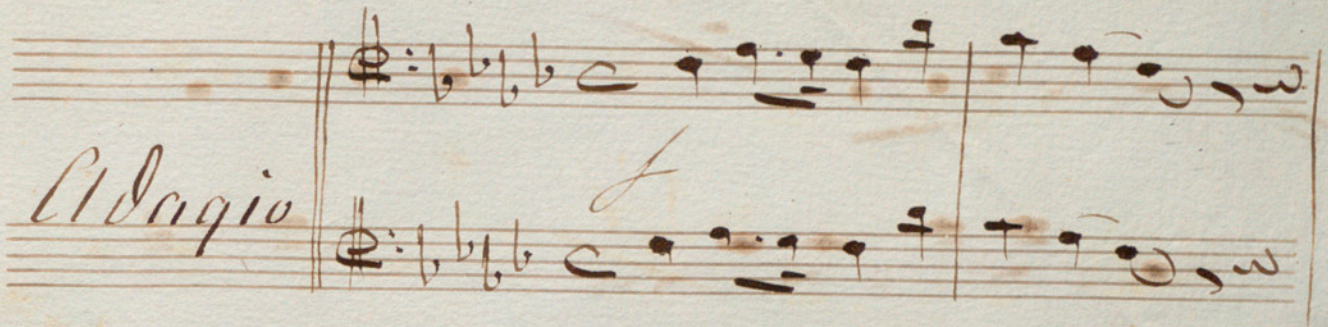

vida a quien re-
-sista 5 virgen

santa 1 tu que tanto 5 es Mei

ria 5

f tempo

pp

Un poco mas *tad* *pp*

pp

f

so tempo

p

liber-tad

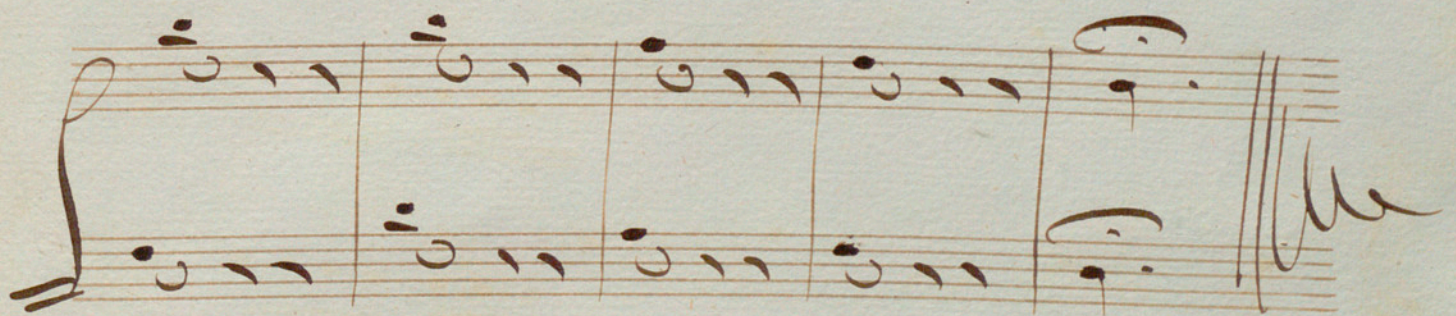
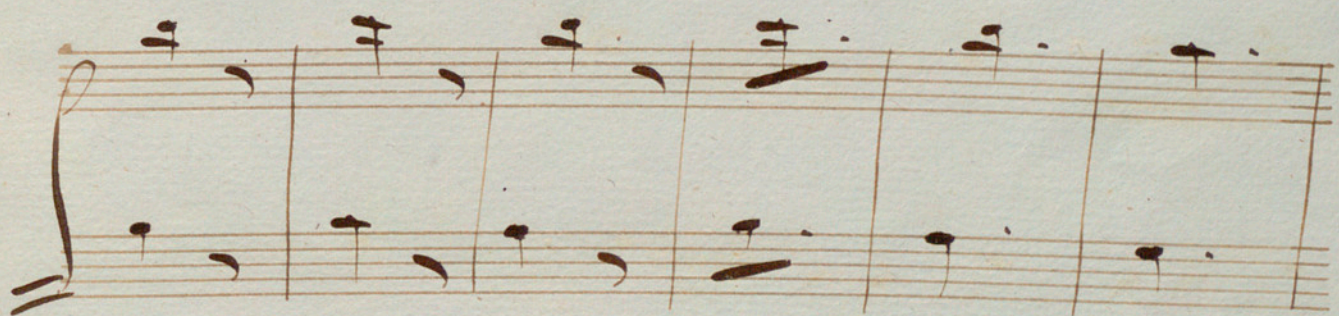
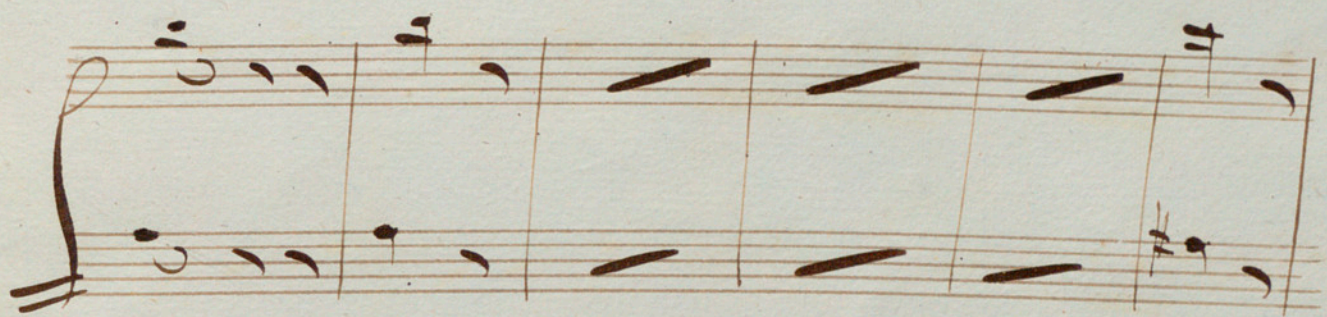

Fin del Acto 2^o

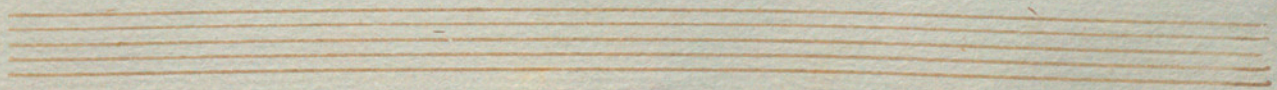

No 12

Petto 3^o

Trombones 1^o, 2^o

Adagio

Allegro

4

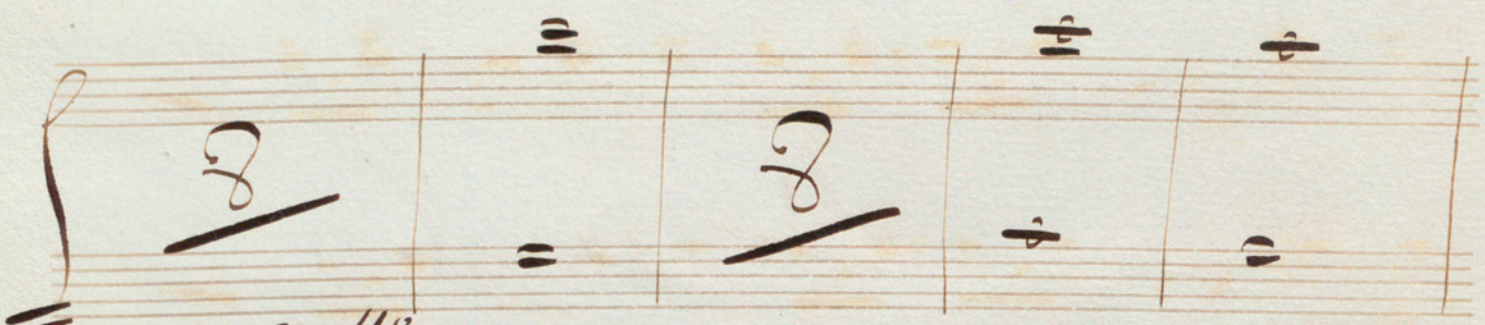

rall^o *un poco meno*

1^o tempo

so

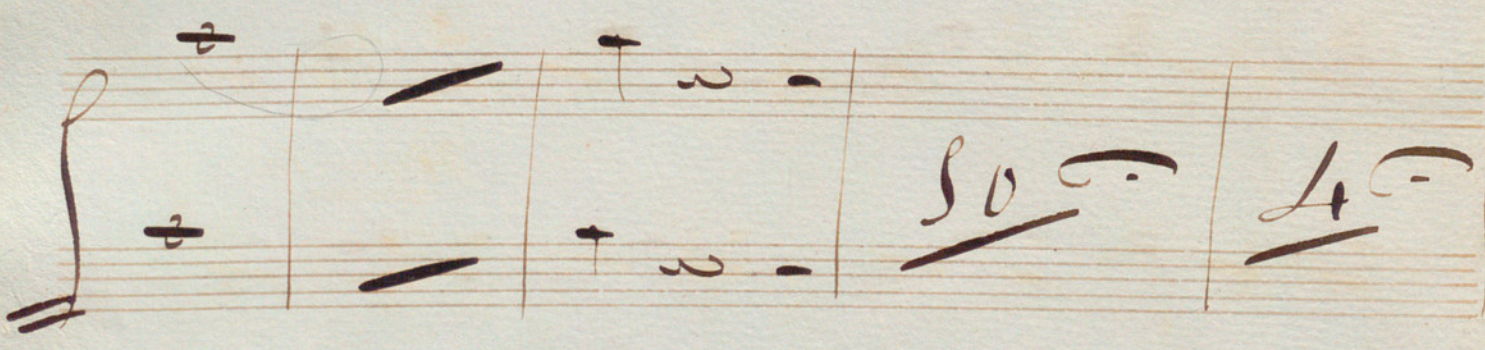

so

4^o

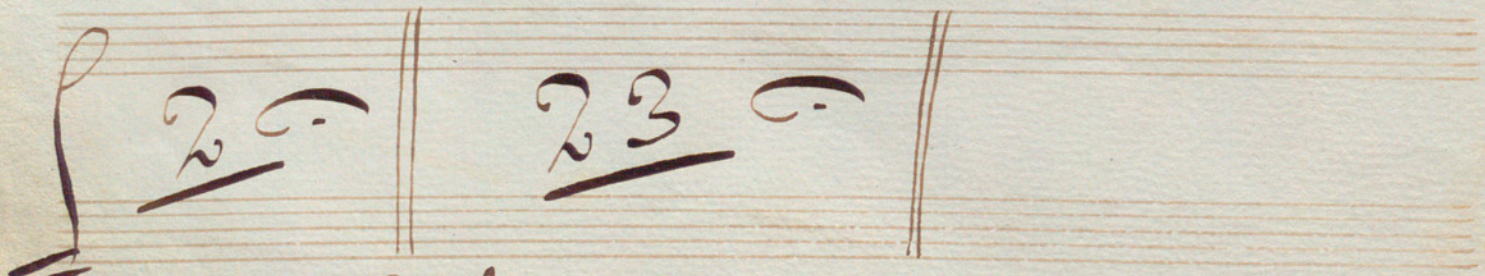

And^{no}

Alf^o Banda

Arquesta

3

Orquesta

Banda

Orquesta

Two empty musical staves at the bottom of the page. To the right of the staves is a decorative flourish or signature.

Poco più Mosso

Banda

pp *ppp*

Orguesta.

f

No 13, Aria

Largo

And^{mo}

56 Dios te salve ó mo-rada *3*

esta humeante es-pada

a tempo

Nº 54 = LOTO =

All^o

Orquesta

Marchial

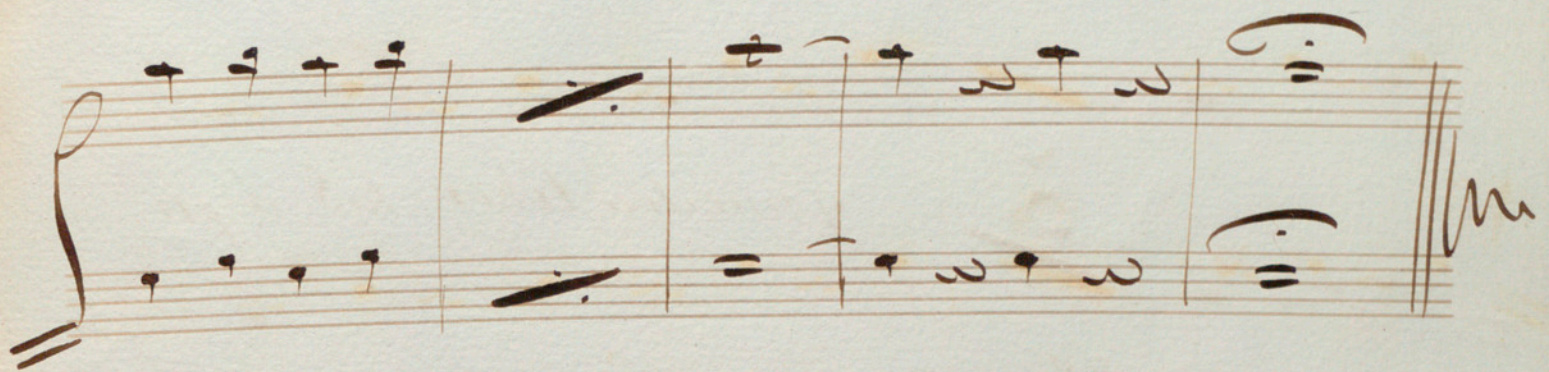
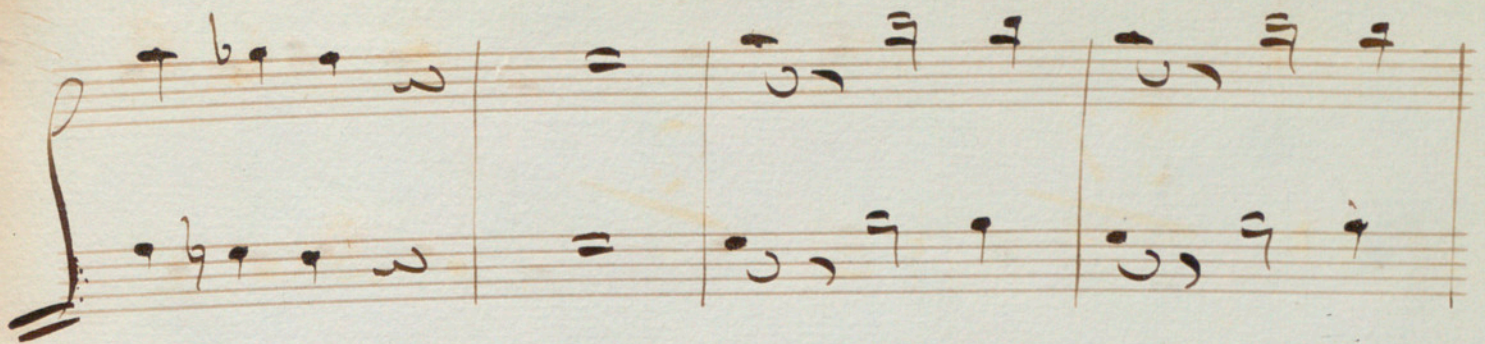

Nº 55 Grande Escena Final

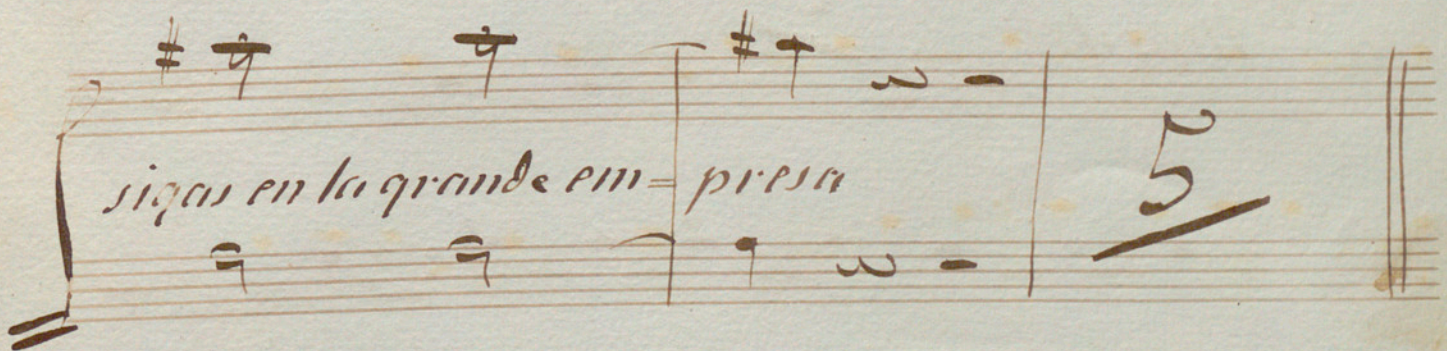
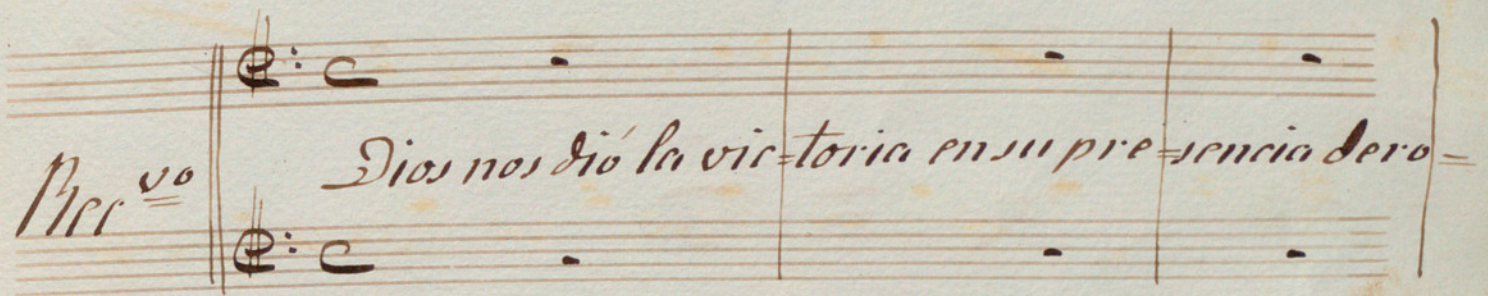

Allo

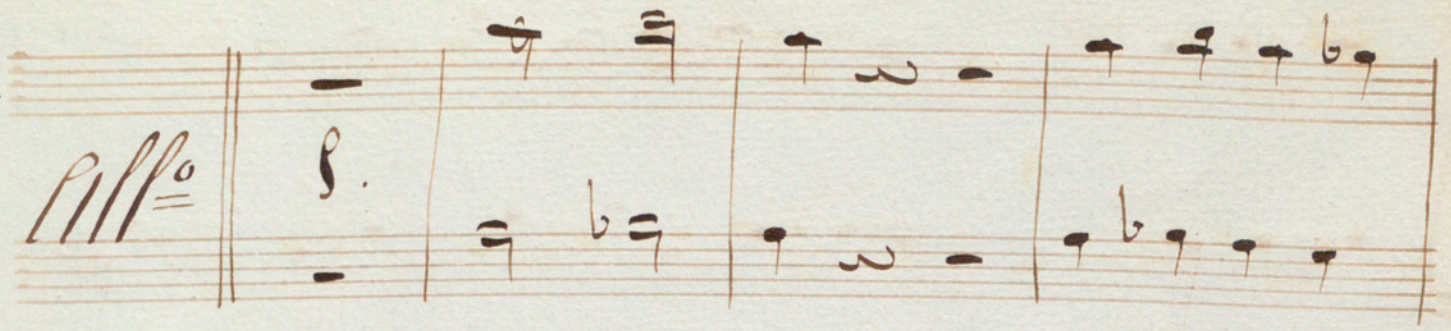

5

y nuestra liber-tad a ju

Mer

rar vuestras manos levan-tad

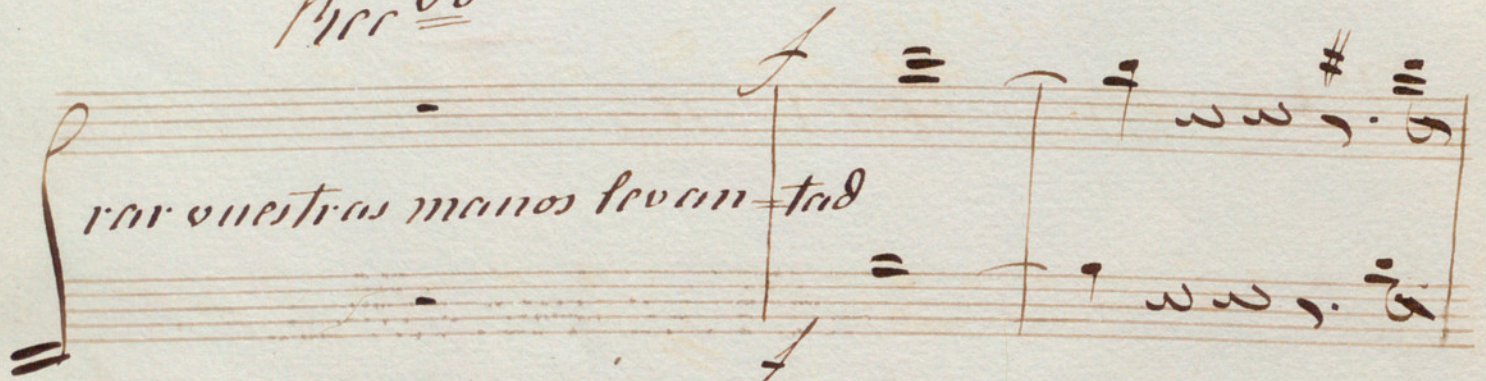

And^{te} maest^o

9

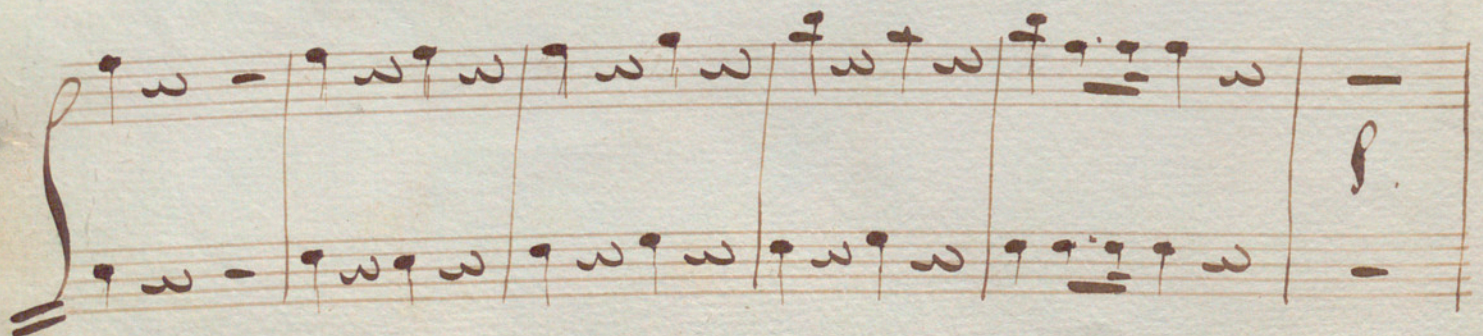
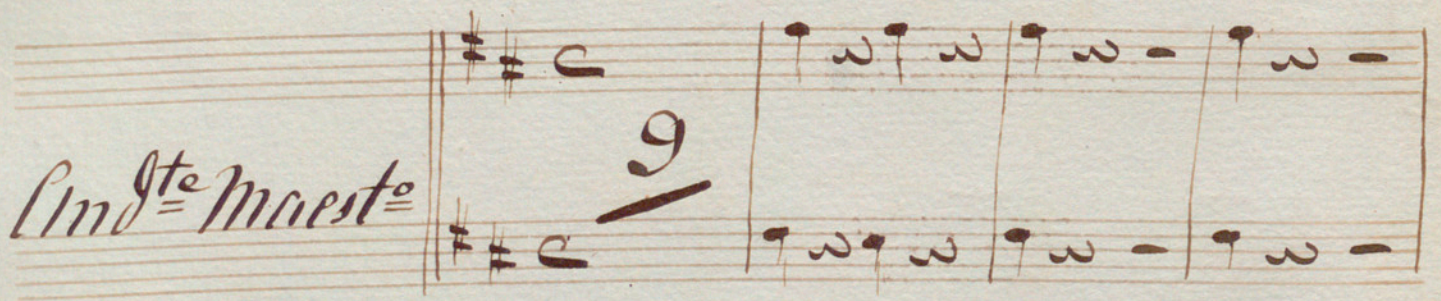

Fin