

77.

Violin Principal

Polka

La Voltigeuse

par Desblins

Introdⁿ D[#] 3/4

Polka D[#] 3/4

largo

2^a volta

Coda

Coda

Violino I^o

Polka
Leu Sottigense

Violino 2o

Introduccion

Follia

This is a handwritten musical score for Violino 2o. The score is written on ten staves. The first staff is the title line, followed by the 'Introduccion' section. The 'Follia' section begins on the second staff and continues through the remaining staves. The music is written in a single system with a key signature of one sharp (F#) and a 2/4 time signature. The notation includes various rhythmic values, accidentals, and dynamic markings. There are some annotations in the lower staves, including '1a vez' and '2da vez' written above the notes, and 'Coda' written below the notes. The paper shows signs of age, with some staining and discoloration.

La Voltigeuse

Violin 2^o

Polka

Intro 3^m

V. S.

Polka

F. La Costa

D. C.

Coda.

La Voltigeuse.

Viola.

Polka.

Intro ³m

V. S.

Polka.

D. C.

Coda. *ff*

La Voltigeuse

Bajo.

Polka

Introd^{to}

V. S.

Polka.

D. C.

Flauta

Polka La Soligense

Introduccion

Segue Polka

Folka

Lauta

Coda

Fin

En La

Clarinete 1^o

Polka La Poltignaise

Introduction 

Segue Polka

Enla Polka (Lanmebe) 5^e

2^a 5^e 7

Coda

Coda

In La

Clarinete 2^{da}

Follia da Voltigense

Introduccion  The musical notation for the introduction is written on a single staff. It begins with a treble clef, a key signature of two flats (B-flat and E-flat), and a 2/4 time signature. The melody consists of several measures: a quarter rest, a quarter note G4, a quarter note A4, a quarter note B4, a quarter note C5, a quarter note B4, a quarter note A4, a quarter note G4, a quarter note F4, a quarter note E4, a quarter note D4, a quarter note C4, and a quarter note B3. The piece concludes with a double bar line and a sharp sign.

Segue Follia

Polka

Parimede

A series of six staves of handwritten musical notation. The notation includes various note values (quarter, eighth, and sixteenth notes), rests, and bar lines. There are several key signatures changes indicated by sharp and flat symbols at the beginning of some staves. The handwriting is in brown ink on aged, slightly stained paper.

Poca || The word "Poca" is written in a decorative, cursive script at the start of the staff. The notation consists of a series of quarter notes on a single staff.

A single staff of handwritten musical notation. It begins with a series of notes, followed by a blue ink scribble, and ends with a sharp key signature symbol. Below the staff, there is a large, hand-drawn circle.

La Voltigeuse

7
Trompas.

Polka.

in Sol

²
Introd^o

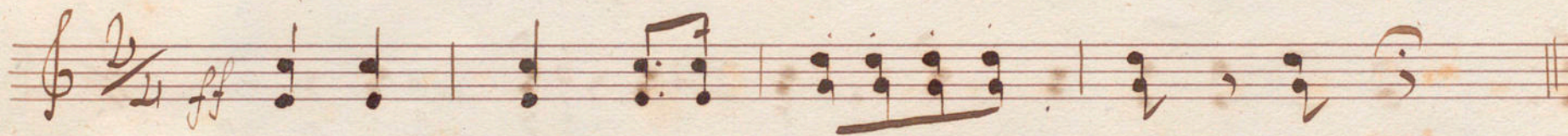

V. S.

Polka

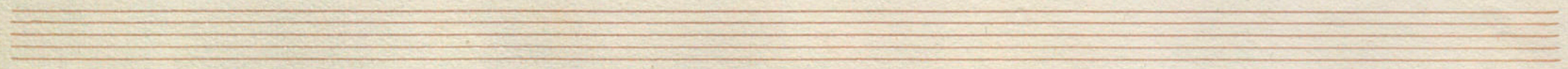

D. C.

La Voltigeuse.

Cornetin 1^o

Polka.

of
Intro^{no}

En la
G^b 2/4 ff

V. S.

Polka //

Coda.

La Voltigeuse

Cornetin 2^e

Polka.

in la

Introd^o

H. S.

Polka.

D. C.

Polka

D. C.

La Voltigeuse.

Frombon 2^o

Polka.

Al
Introd^o

A. S.

Polka.

D. C.

La Voltigeuse.

Trombon 3^e

Polka.

Introd^o

V. S.

Polka

D. C.

Coda. **f**

La Voltigeuse.

Polo.

Fligleide.

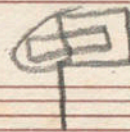
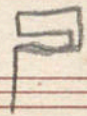

Introd^m

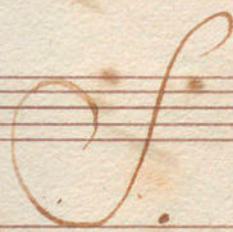
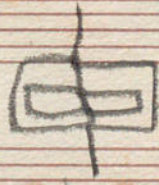
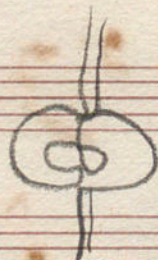
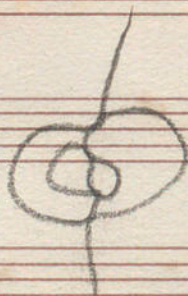

Polka.

La Voltigeuse

Polka

Lambours

Introd.ⁿ

$\text{C} \frac{2}{4}$ + m

/ | aaaa | a, a |

Es

Polka $\text{C} = \frac{3}{4}$ 2 ~~8~~ 10

4 | 1 2 | 3 4 | 5 6 | 7 8 | 9 10 | 11 12 | 13 14 | 15 16 ||

15 *Con* | 1 2 | 3 4 | 5 6 | 7 8 | 9 10 | 11 12 | 13 14 | 15 16 ||

1 2 | 3 4 | 5 6 | 7 8 | 9 10 | 11 12 | 13 14 | 15 16 |

1 2 | 3 4 | 5 6 | 7 8 | 9 10 | 11 12 | 13 14 | 15 16 |

1 2 | 3 4 | 5 6 | 7 8 | 9 10 | 11 12 | 13 14 | 15 16 |

1 2 | 3 4 | 5 6 | 7 8 | 9 10 | 11 12 | 13 14 | 15 16 |

2 | 1 2 | 3 4 | 5 6 | 7 8 | 9 10 | 11 12 | 13 14 | 15 16 |

Con | 1 2 | 3 4 | 5 6 | 7 8 | 9 10 | 11 12 | 13 14 | 15 16 |

1 2 | 3 4 | 5 6 | 7 8 | 9 10 | 11 12 | 13 14 | 15 16 |

La Voltigeuse

Polka

Bombo

Intro^{do}

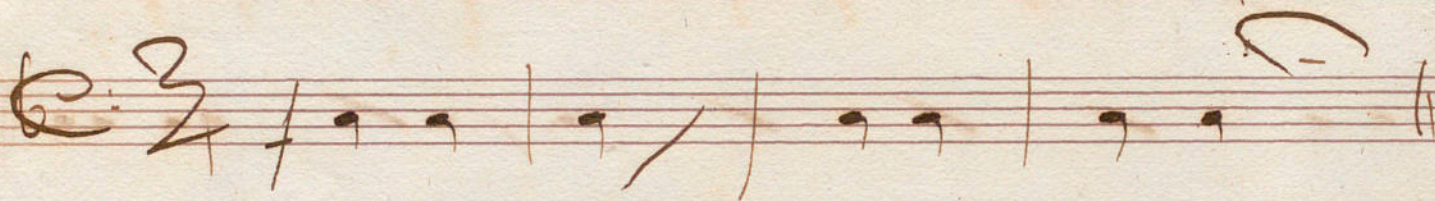

34

Polka

10 Coda

1

Coda

Coda