

Violin 1^o

Violin 1^o

80910

Polka
Mercedes

M. Perez Cabrero.

violin 1^o

Violin 2^{do}

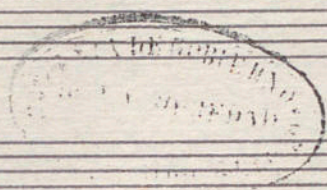

Solita

— Mercedes —

M^o Perez Cabrero

Polka

Intro *on* $\text{G}:\text{#} \frac{2}{4}$

Polka

Viola

Violas

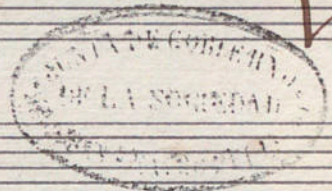

Solka.

Mercedes

M^o Perez Cabrero

Polka

Introm

Pizz

arco

arco

Pizz

Pizz

Pizz

Viola

Cello

Solita
Mercedes

M. Perez Cabrero

Polka

Cello

Basso

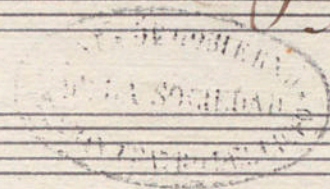

Polka
Mercedes

M^o Perez Cabreno

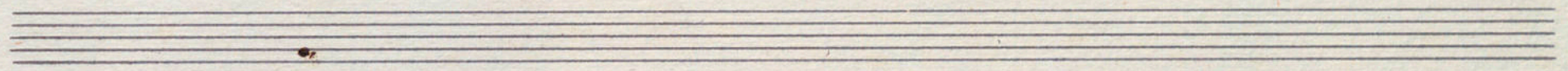

Flautin

Flautin

Polka
Mercedes

M^o Perez Cabrero.

Polka

Introduction = G major $\frac{2}{4}$ 1 | r T, | 1 | r T, | 2 ||

Polka G major $\frac{3}{4}$

12 3 3 11 11 11 11

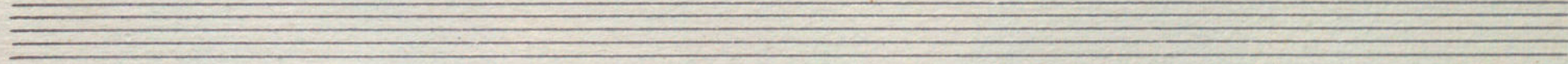
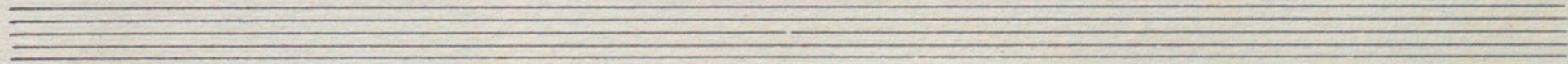
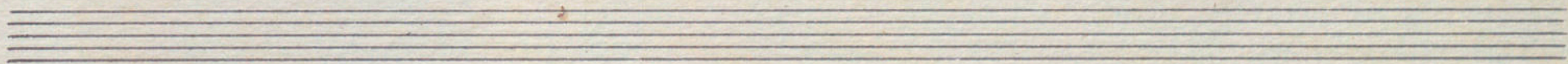
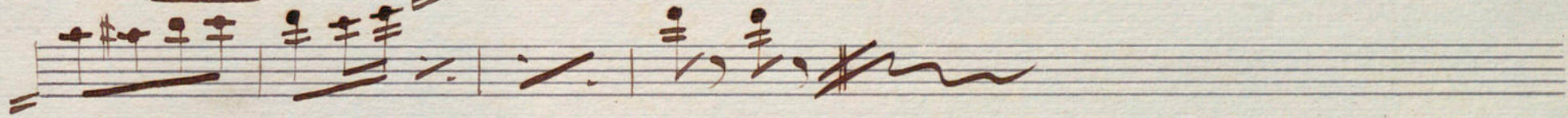
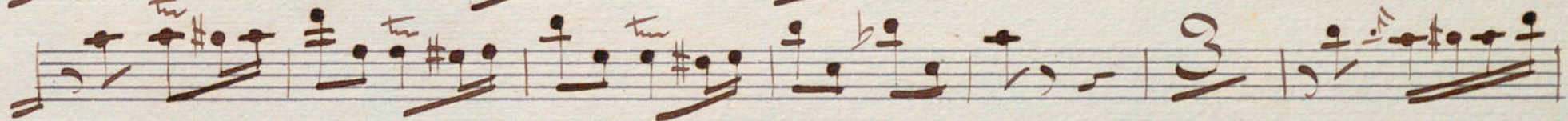
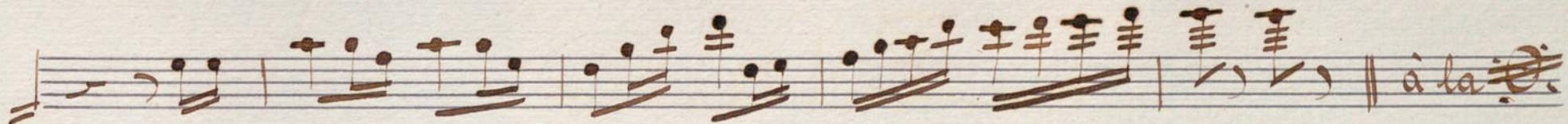

Flauta

Flauta

Polka
— Mercedes —
M^o Perez Cabrero.

En La

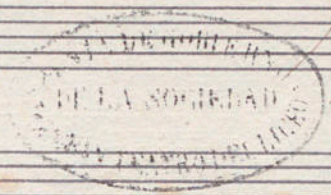

Clarinete 1º

*Poltka
Mercedes*

Mº Peter Cabrero

En Sa

= Polka =

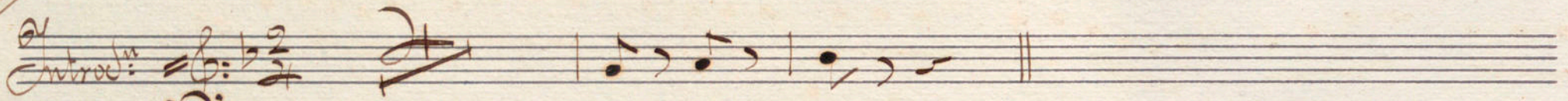
Intro:ⁿ 

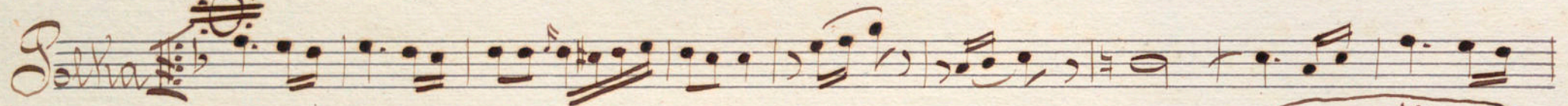
Polka 

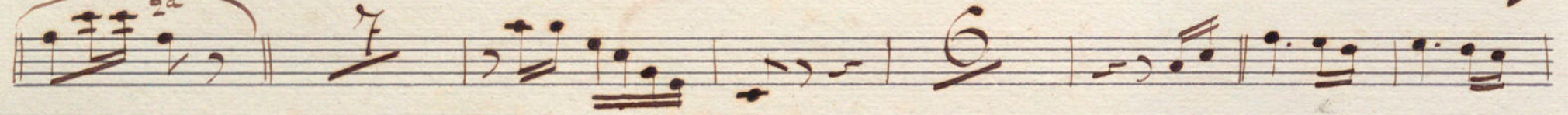

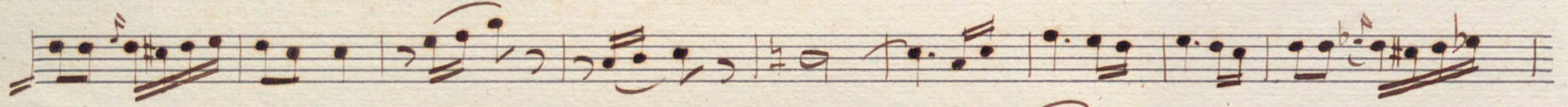

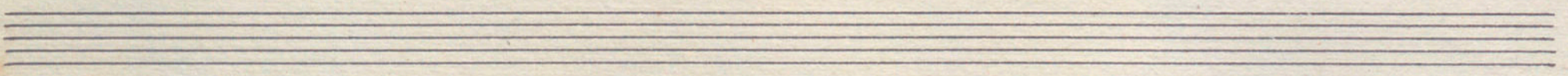

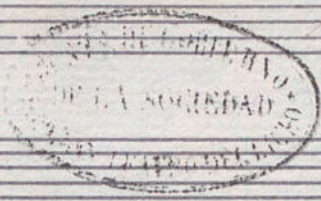

En La
Clarinete 2º

Polkka
Mercedes
Mº Perez Cabrero

Polka

Con. Fa

Introm:

Polka

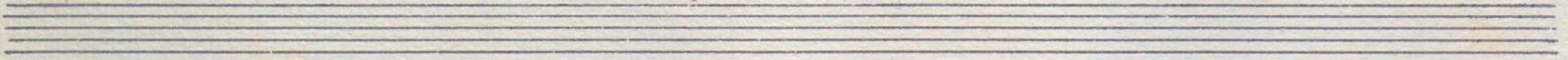

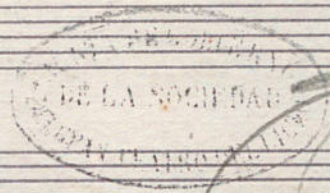

Cello

Tago

Polka
Mercedes

M^o Perez Cabrero

Trompa 1^a

Trompas 1^{as}

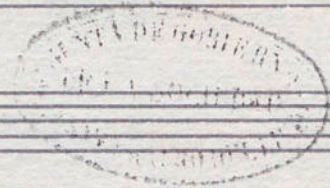

Polkia

Mercedes

M^o Perez Cabrero.

In B^e 4
~~*In Mit*~~

= Polka =

Coda

Op. 22

Trompas 2^{as}

Polka
Mercedes

M^o Perez Cabrero

En Re⁴

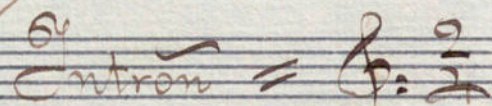
Polka

Entron = 

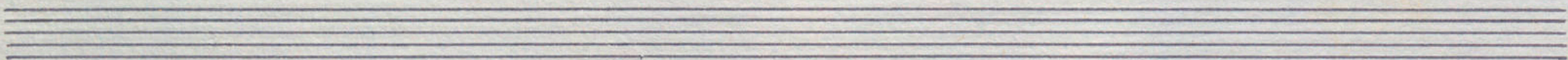
Polka 

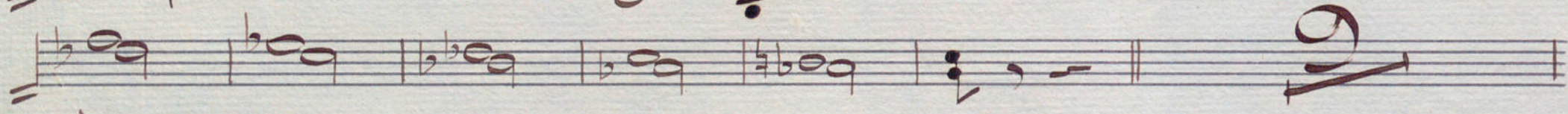
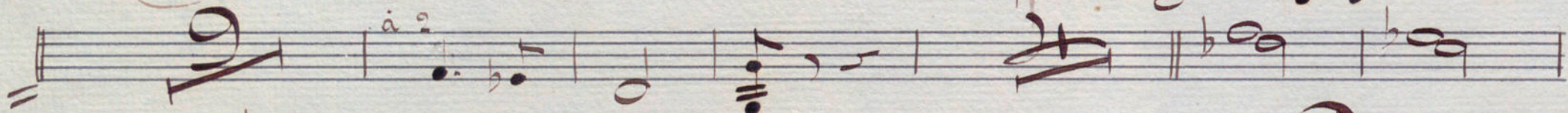
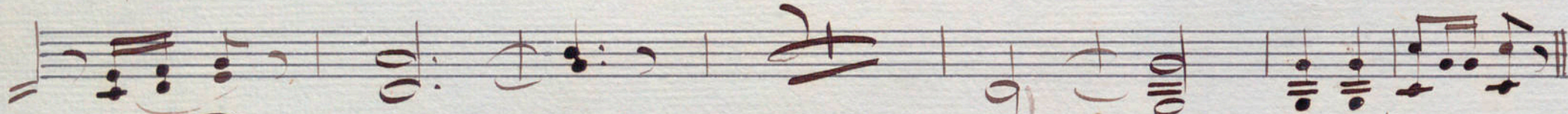
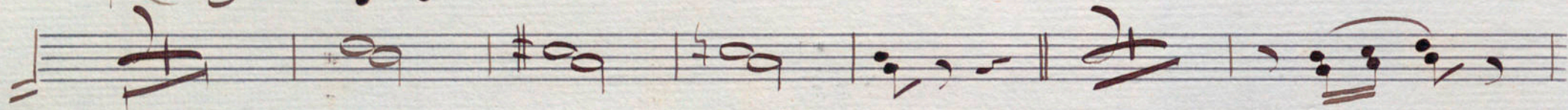

Coda

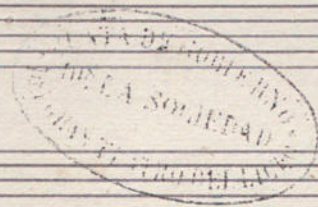

En La

Cornetin 1º

*Solita
Mercedes*

Mº Perez Cabrero

Em La

= Polka =

Introñ: 8: b 2/4 1

Polka

Two empty musical staves at the bottom of the page.

Low Pa

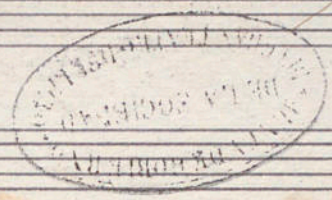

Cornetin 2°

Poltka

St. Mercedes

M. Perez Cabrero

Polka

Low La

Intro

Polka

3

Coda

Trombon 1^o

Solta

— Mercedes —

M^o Perez Cabrero.

Folka

Introduction

9:## 2

6

Folka

##

Four empty musical staves at the bottom of the page.

Trombon 2^o

*Polka
— Mercedes —*

M^o Genes Cabrero

= Polka =

Introd. $\text{♩} : \# \# \frac{2}{4}$ 6

Polka

1 Febrero 1892

Trombon 3^o

Polka
— Mercedes —

M^o Perez Cabrero

Polka

Introduccion = $\text{♩} = \text{♯} \text{♯} \frac{2}{4}$ 6

Polka

Fl.
Fiscorno

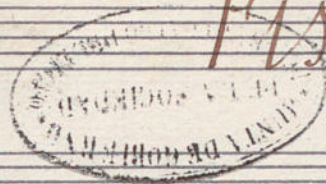

Polka
Mercedes

M^o Jerez Cabrero

Polka

Intro Som 9:## 2/4

6

Polka 9:## 2/4

1a

2a

Regla

Cimpani

Cimpani

Polka

Mercedes

M^o Gerar. Cabrero

Re $\frac{4}{4}$ ~~Lia~~ $\frac{4}{4}$

Polka

by
Introd^{on} $9: \frac{2}{4}$

6

Polka I

16

9

9

~~Vivace~~

Two empty five-line musical staves at the bottom of the page.

Caja

Cajas

Polka.
St. Terceces

~~Mtro~~

D. Franc: de Perez Cabrero

= Polka =

Caja. y Tg^o

Introduccion = 2:2

6

Polka = 2:2

Coda

P. Cabrero

Folha = Mercedes Bombo:

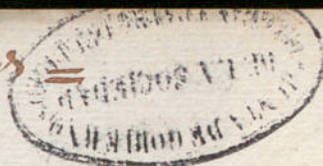

al
Introducción = 9:2/4

6

Folha = 9:2/4

16

8 12

D.C. à la

Coda

21 *trco*

Empty musical staves