

Colondrina

LES FAUVETTES.

N. BOUSQUET.

POLKA.

1^{er} VIOLON.

Dédiée à M^r PILOPO.

Andante.

INTRODUCTION

Harmonie.

1^{er} Vn

dolce.

dimin.

pp

POLKA.

f

p

f

mf

f

mf

p

f

f

p

Carnaud J^{ne} Editeur rue Montmartre 21 et 23.

1^{re} VIOLON.

CODA.

The Coda section begins with a new key signature of one sharp (F#). The first staff of this system features a treble clef and a melody starting with a forte (*f*) dynamic. The subsequent staves continue with chords and rhythmic patterns.

The fifth system shows a shift in dynamics, with a *f* marking appearing. The musical texture remains dense with many beamed notes and slurs, indicating a rapid or intense passage.

The final system concludes the piece with strong dynamics, including *f* and *ff* markings. It features a mix of chords and melodic fragments, ending with a final double bar line.

LES FAUVETTES,

POLKA.

N. BOUSQUET.

2^e VIOLON.

Andante.

INTR:

Violon.

Harmonie.

pp

POLKA.

f

p

LES FAUVETTES.

POLKA.

N. BOUSQUET.

Andante.

ALTO.

Harmonie.

INTRO.

Alto.

pp

POLKA.

tr

f

p

f

mf

p

f

mf

p

à défaut de Violoncelle jouer la partie du haut.

p

f

1

1

f

1^a

2^a

D.C. CODA.

tr

p

f

crescendo

ff

f

POLKA.

Andante

VOLONCELLE.

N. BOUSQUET.

Carnaud jeune Editeur rue Montmartre 24. et 25.

LES FAUVETTES.

POLKA.

N. BOUSQUET.

Andante.

C. BASSE.

INTR:

Harmonie.

C. Basse.

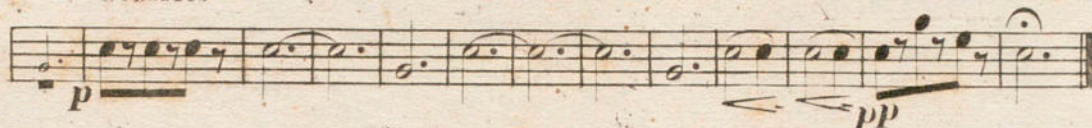

POLKA:

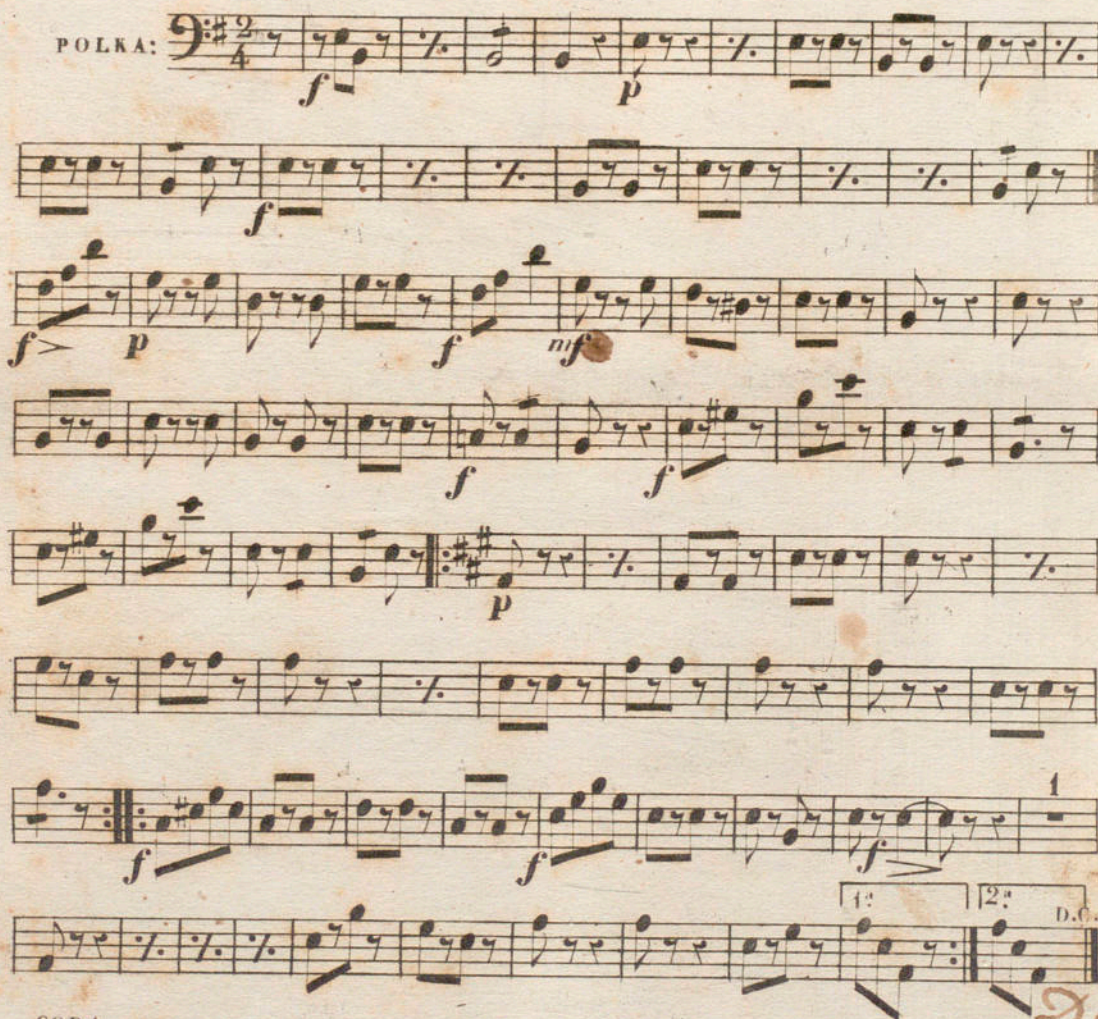

CODA.

LES FAUVETTES.

N. BOUSQUET.

POLKA.

FLAGEOLET et FLÛTE.

Andante. Harmonie. *p*

INTRODUCTION.

3^a

8^a douce.

pp

FLAGEOLET ou FLÛTE.

POLKA.

FLÛTE.

f Solo. *p*

f *mf* *f*

Unis.

f

p

3

tr

3

tr

3

tr

3

tr

The notation includes the following elements:

- Trills:** Numerous trills are indicated by the letters "tr" above notes, often with slurs and grace notes.
- Dynamic Markings:** *f* (forte), *p* (piano), and *ff* (fortissimo) are used throughout.
- Tempo/Character Markings:** *And.* (Andante) is present in the middle section.
- Instrumentation:** A "Clar." (Clarinet) part is introduced in the middle section.
- Performance Instructions:** "Unis." (Unison) and "crescendo -" are included.

LES FAUVETTES,

N. BOUSQUET.

POLKA. 1^{re} CLARINETTE en LA.

Andante.

INTR:

POLKA.

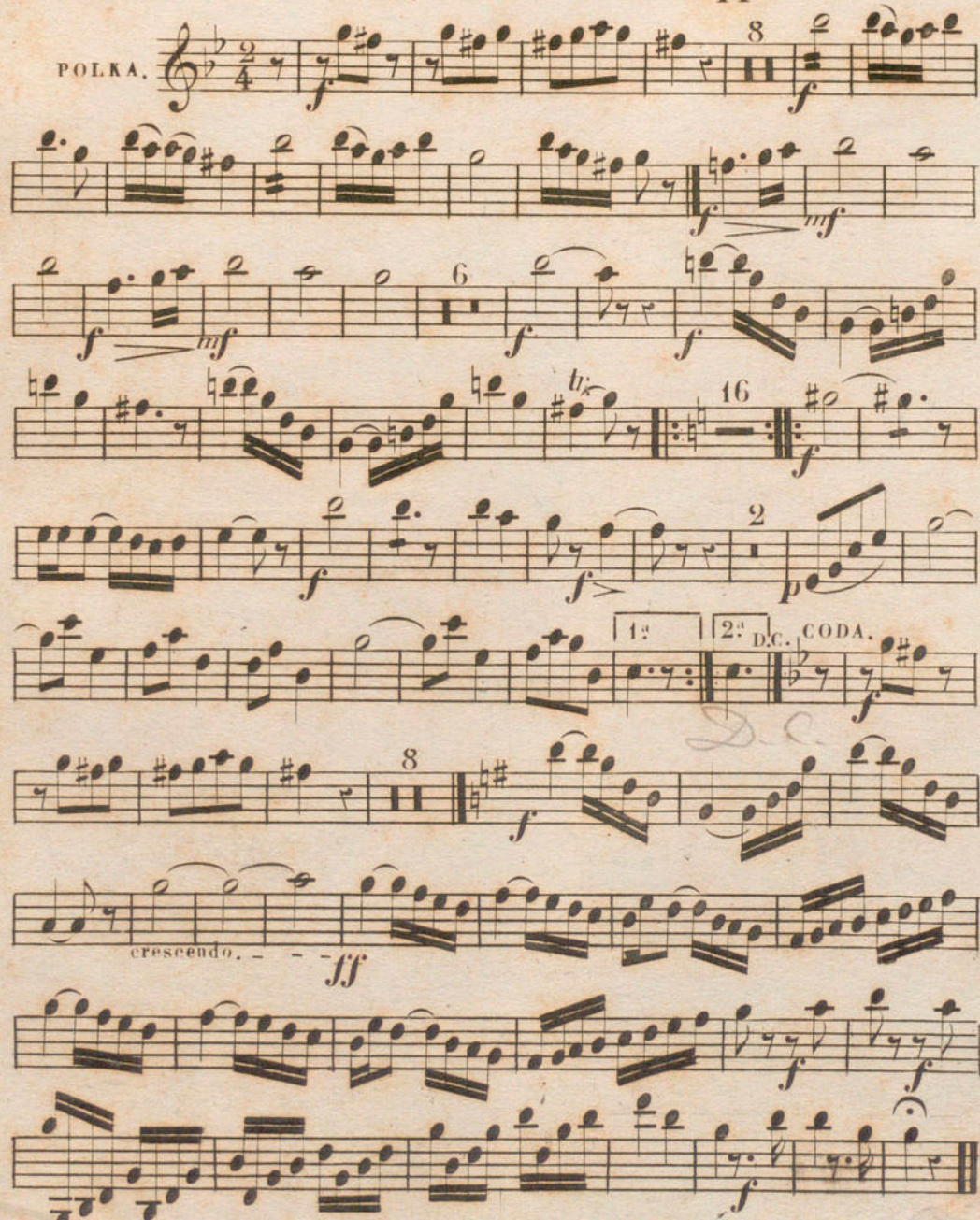

LES FAUVETTES.

POLKA.

N. BOUSQUET.

Andante.

2^e CLARINETTE.

In Sol.

INTRODUCTION.

POLKA.

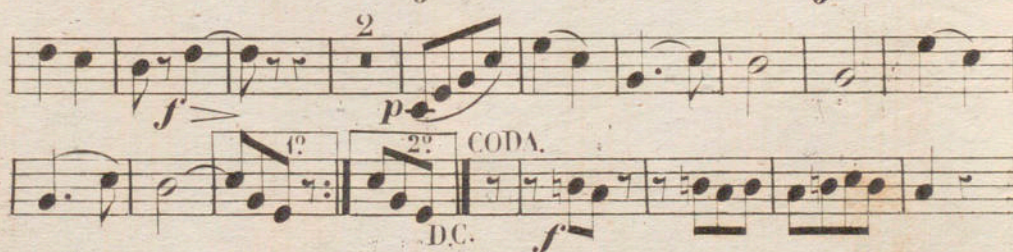

LES FAUVETTES

POLKA.

Com: Mr

N. BOUSQUET.

SAX, HOENS, and COPS, and MG.

Andante.

INTRODUCTION

p dolce.

POLKA.

CODA.

D.C.

crescendo

LES FAUVETTES.

N. BOUSQUET.

POLKA.

1^{re} CORNET à PISTONS en LA.

Andante.

INTRODUCTION

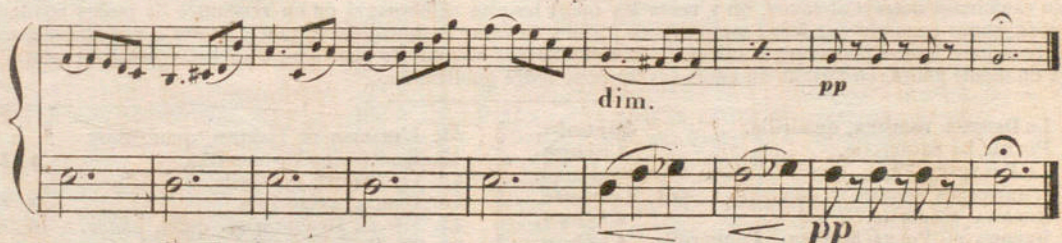
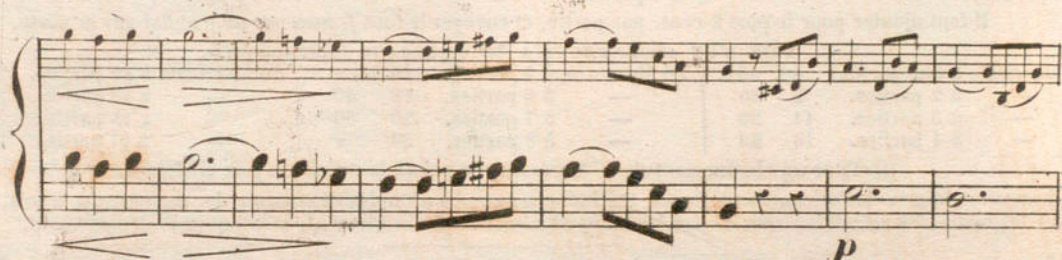

POLKA.

1^{er} CORNET à PISTONS en LA.

Fl

CODA.

CODA.

f

p

... ..

LES FAUVETTES.

POLKA.

2^e CORNET à PISTONS.
en LA.

N. BOUSQUET.

Andante.

INTR:

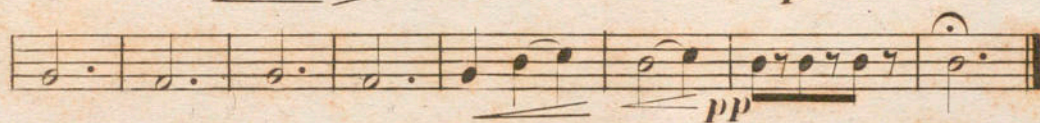
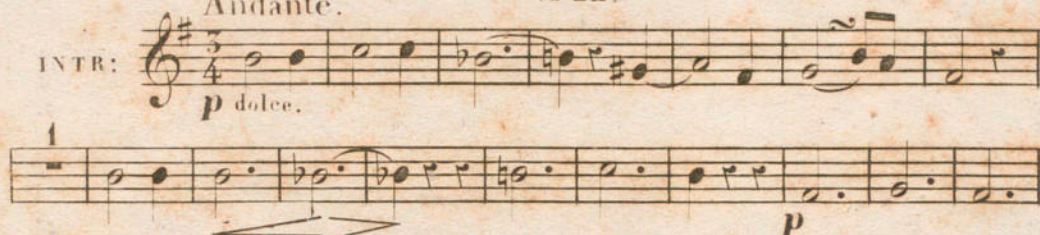

POLKA.

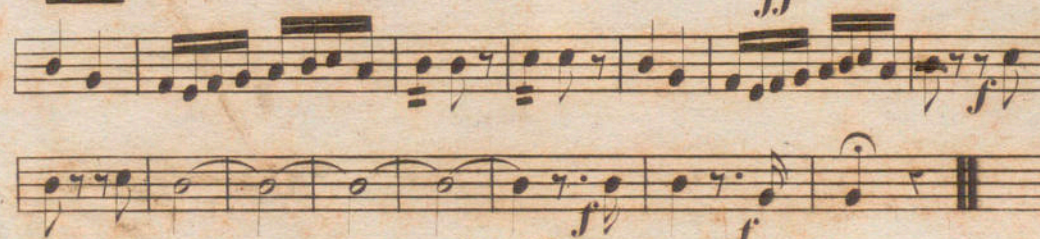
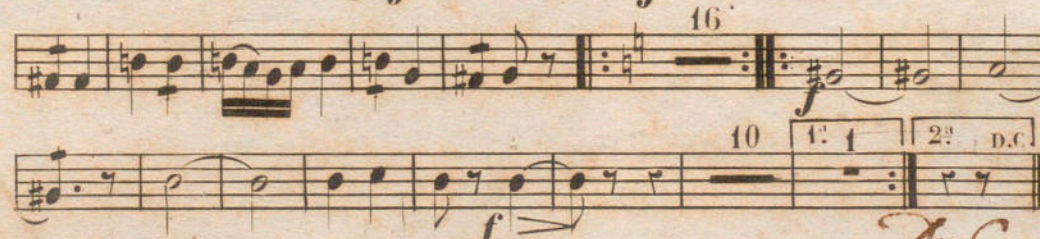

Carnaud jeune Editeur rue Montmartre 21 et 23.

LES FAUVETTES.

POLKA.

N. BOUSQUET.

Andante.

1^{re} et 2^e TROMBONE.

INTRODUCTION

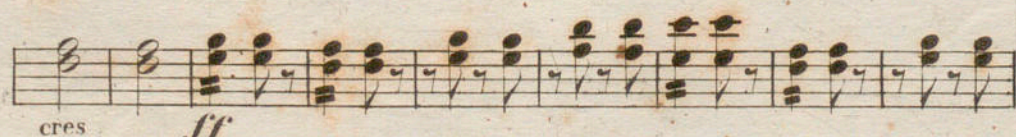
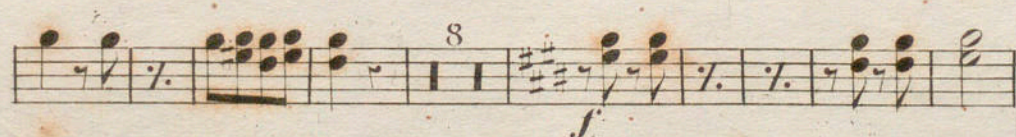
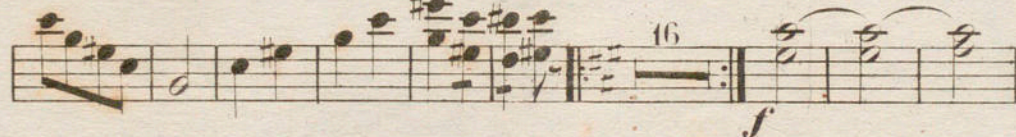
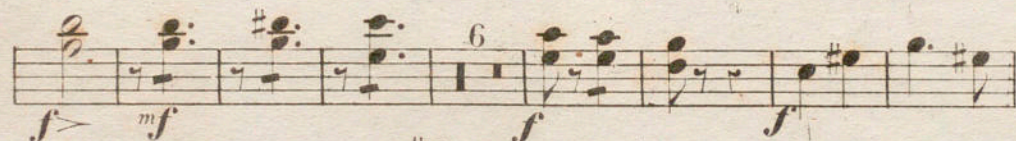
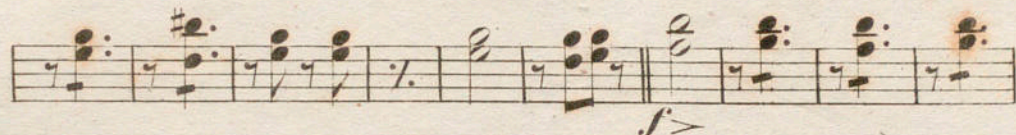
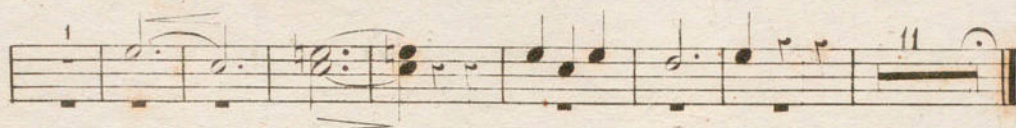
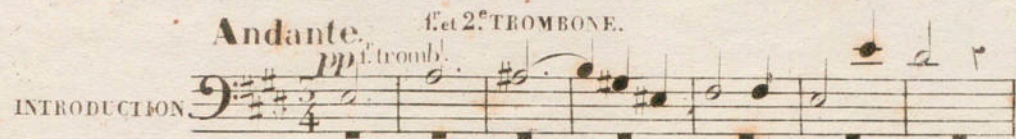

LES FAUVETTES

POLKA.

N. BOUSQUET.

Andante.

3^e TROMBONE.

1^{re} tromb.

INTRODUCTION.

POLKA.

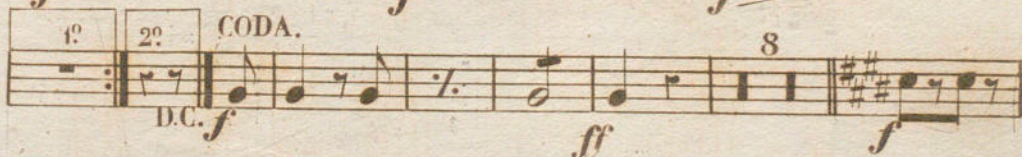
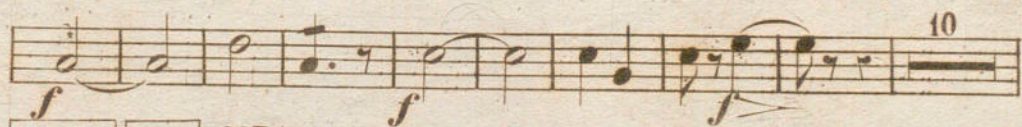
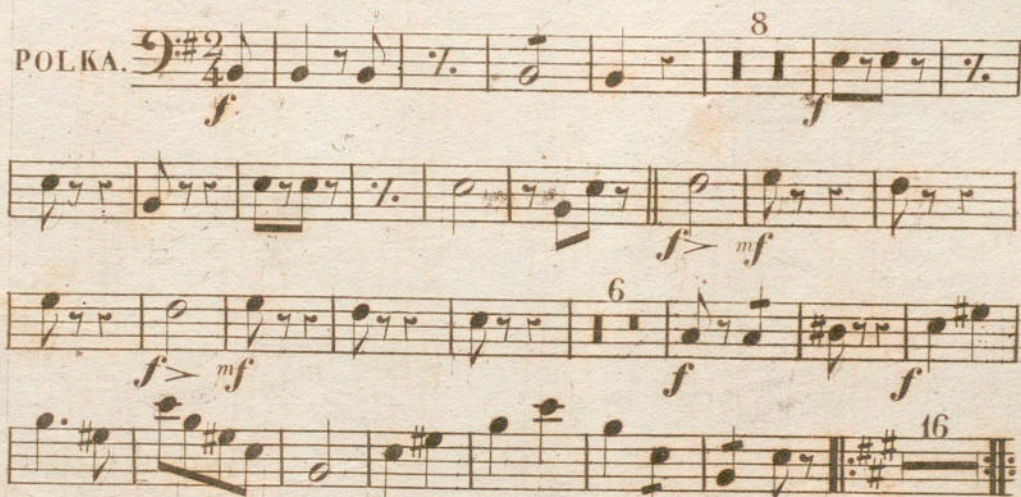

LES FAUVETTES

POLKA.

N. BOUSQUET.

Andante.

OPHICLÉIDE.

INTRODUCTION.

p

pp.

POLKA.

J

mf

mf

f

f

16

10

CODA.

D.C.

crescendo.

17

LES FAUVETTES.

N. BOUSQUET.

POLKA.

TAMBOUR et TRIANGLE.

Introduction Tacet.

Musical score for **POLKA** (TAMBOUR et TRIANGLE) by N. BOUSQUET. The score is written for Triangle and Tambour.

The main body of the piece consists of several measures of music, alternating between **Triangle** and **Tambour** parts. The **Triangle** part is marked **p** (piano) and the **Tambour** part is marked **f** (forte).

The score includes a **CODA** section, marked **D.C.** (Da Capo), which is repeated twice (1. and 2. endings). The **CODA** section is marked **f** (forte).

LES FAUVETTES.

N. BOUSQUET.

POLKA.

GROSSE CAISSE.

Introduction Tacet.

Carnaud J^e Éditeur rue Montmartre 24 et 25.