

Venturita

Violino I^o

~~Polka Des Lilas~~

Introduccion

$\text{G} \flat \text{ 2/4}$

pp

V.S.

Polka

solus

pp

Three empty musical staves at the bottom of the page, consisting of five-line staves without any notation.

Frio

Coda

Polka des Lilas

Violino I^o

Introduzione $\text{♩} \frac{6}{8}$ *pp*

piz *arco* *piz*

V.S.

Palkka

Dolce

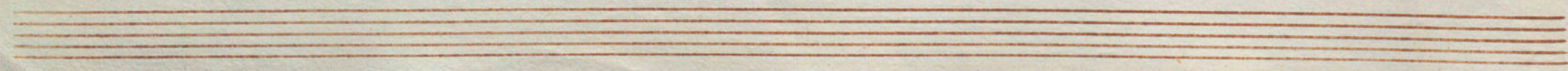

Trio

pp

pp

1a

2a

V.S.

Coda

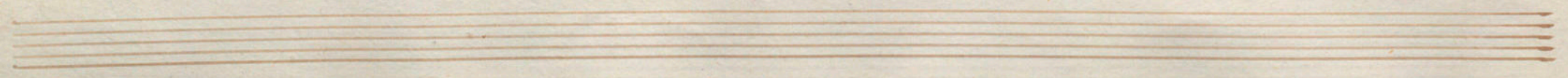

Le Printemps Polka del Lilas Violino 2^o

Introduccion

pp

piz.

arco

S. S.

pizz:

arco

p

Trio

pp.

sop.

pp.

pp.

This section of the page contains four empty musical staves, each consisting of five horizontal lines. These staves are positioned below the main musical score and are currently blank, suggesting they were either left unused or intended for future notation.

Coda

Des Lilas

Polka La Primavera Basso

Introduzione

Polka

Coda

Polka Des Lilas

Clarinete 1^o

Introduccion

2

p

pp

D.S.

Polka

Si dolce

V. S. alla Coda

Coda $\frac{2}{4}$ *pp*

Polka des Lilas

Clarinete 2^{da}

Introduccion

V.S.

Polka

7

Main body of handwritten musical notation on eight staves, featuring various rhythmic patterns, accidentals, and dynamic markings such as 'pp'.

Fris 15

1ava

2ava

at ~~S~~

Coda 2/4 7

13

cres

cres

p

cres

pp

cres

Seco

Polka Des Lilas

Trompas 1^a

Introduccion en Fa

13

Polka

seco

p

pp

cres

f

p

pp

Trio

15

Polka Des Lilas

Tronpas 2^a Copia

Introduccion En fa $\frac{2}{4}$ $\frac{4}{4}$ $\frac{2}{4}$

13

Polka $\frac{2}{4}$

sew

pp

f *p* *pp* *cres* *p* *pp* *pp*

pp

Trio 15 *U.S.*

Two empty musical staves at the bottom of the page.

Tolka La Primavera

(En Si b)
Cornetin V. de aumento

Introduccion $\text{8}^{\text{va}} \text{2}$ $\frac{2}{4}$

Tolka $\text{8}^{\text{va}} \text{2}$ $\frac{2}{4}$

mf

Coda || 8# 2/4

Polka Primavera

Cornetin 2.º de aumento

En Si b

Introduccion $8 \frac{2}{4}$

Polka $8 \frac{2}{4}$

Coda || $8^{\text{th}} \frac{2}{4}$

Carloman

Sob.

Polka des Lilas

Piston 1^o

Introduccion = $\text{G}\sharp$ $\frac{2}{4}$ $\frac{4}{4}$

2

13

V.S. ala Polka

Polla $\text{G} \# 2/4$ $\text{C} \#$

Polka Des Lilas *Lib.*

Piston 2^{do}

Introduccion // $\text{G} \# \text{2}$ 4

2

13

V.S.

Polka

2/2

8

Trio

Coda #2 $\frac{2}{4}$  Handwritten musical notation for a Coda section. It starts with a treble clef, a key signature of one sharp, and a 2/4 time signature. The word "Coda" is written in a decorative script, followed by "#2" and a coda symbol. The notation includes various rhythmic values, slurs, and dynamic markings. The section concludes with a final coda symbol.

Polka La Primavera

Tronbon 2^o de aumento

Introduction $\text{D} : \text{C} \frac{2}{4}$

Polka $\text{D} : \text{C} \frac{2}{4}$

1cc

2cc

D.C.

Sigue toda

Coda || $\text{D}^{\flat} \text{ major} \quad \frac{2}{4}$

Polka La Primavera

Trombon 2.º de aumento

Introduccion

$\text{D: } 6/4$

Polka

$\text{D: } 6/4$

f *sew*

Segue Toda

Coda

2/4

Faint handwritten musical notation on the bottom three staves of the page, which appears to be bleed-through from the reverse side of the manuscript. The notation is mostly illegible due to its lightness and the age of the paper.

Polkas La Primavera

Frmbon 3.º de aumento

Introduccion 2/4

Polka 2/4

Sigue wda

Coda

|| 2/4

Polka Des Filas

Op. 101

Introduccion 2/4 4 2

Polka 2/4 8 3

Trio 3/4 15 7

V. S. ala Coda

Coda //

8

13

ppp cres

cres

7

cres *seco*

ppp

cres

cres

cres *f* *seco*

Polka

Frio

ran ra u tan plan ran tan plan ran

ran tan plan ran ra u tan plan ran tan plan ran

2^a
2^a
D. G.
D. G.

Sigue Coda

Coda

p
p
p
p
p

cres
cres
cres
cres
cres

ran ran ran
ran ran ran ran
ran ran ran ran
ran ran ran ran
ran ran ran ran

ran ran ran ran
ran ran ran ran
ran ran ran ran
ran ran ran ran
ran ran ran ran

Polka Des Lilas

Timpani

Introduccion *En Fa* \sharp ϕ :2 *pp* *tim*

Polka \sharp ϕ :2 *an la* *f* *Tris* *En Sol*

1a *2a* *D.C. la Coda* *En Fa* *Polka*

pppt *cres* *f* *solo* *tim*

3 3 3 13 3 11 15 13 15

Polka *La Primavera*

Tamburino

Introduction $\text{♩} = \frac{2}{4}$

res

f *sew*

Polka $\text{♩} = \frac{2}{4}$

trio

8.6.

1. Codex

Coda

Three empty musical staves at the bottom of the page, showing the five-line structure of the staves without any notation.

Polka La Primavera

Triangulo

Introduccion $\text{G} \frac{2}{4}$

Polka $\text{G} \frac{2}{4}$

Al. J. Coda

Coda

Polka La Primavera *Lilas* *Dombo*

Introduccion

Polka

f Jew

f Jew

f Jew

f Jew

Coda ||
