

Corrilla!

Polka Mazurca!

Violin I.

C ~~150~~ ~~39~~

Introdu.

Molto

Pizz.

2. f.

Polka Mazurca. *S arco.*

Coda.

Fin.

Corrilla.

Polka Mazurca.

Violin I.

Introd.

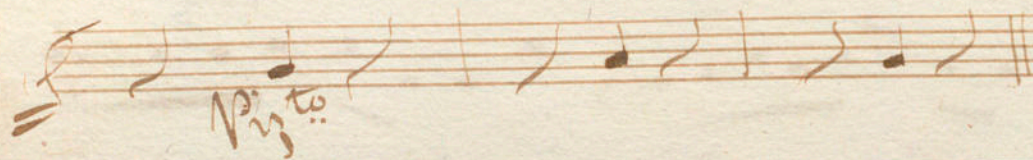
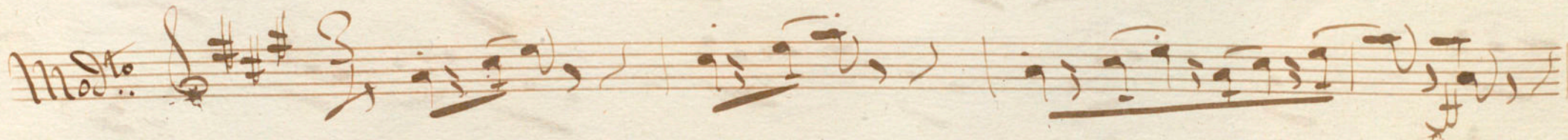
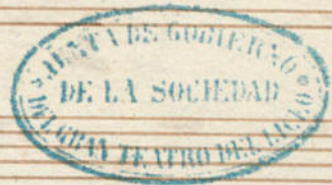

V.S.

Polka Mazurca. 3 arco.

Fin. Coda. y sigue Coda.

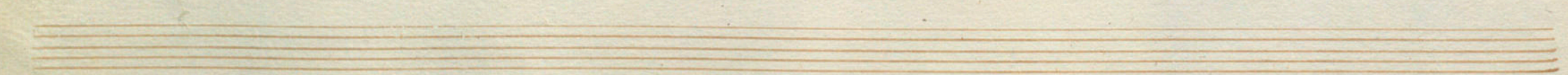

Coda.

2a

Fin.

Lorilla.

Polka Mazurca.

Violin 2^{do}

Molto

Introd^o

Polca Maz^o

Trio.

Coda.

Corilla.

Balka Mazurka.

Diola

Violin 2.

Fin.

Sorilla.

Polca Mazurca.

~~Polca~~ Baixo.

Modo:

Intro. *pizz.*

Polca Maz.

Trio.

Covilla

Polca Mazurca

Bajo.

M. d. o.

Introd.

Fin.

Polca Maz.

Trio.

Coda.

Fin.

Corilla.

Polka Mazurca.

Flautin.

Intro. ^{Mod^{to}}

Polka Mazurca.

Trio.

D. C. y. N. S. C.

Coda.

Corilla.

Polka Marurca

Clarinete 1^o.

En La

Introducció. 3/4

Polca Mar. 3/4

Trío. 3/4

y ligue.

Coda. $\frac{3}{4}$ 2

fin.

Corilla.

En la Polka Mazurka.

Clarinete 2^o

Intro. Musical notation on a single staff, starting with a treble clef and a 3/4 time signature.

Polka Mazurca. Musical notation on a single staff, starting with a treble clef and a 3/4 time signature.

Trío. Musical notation on a single staff, marked with a piano (p) dynamic and a 3/4 time signature.

G.C. y sigue.

Adagio

Fin.

Corilla.

En Me.

Polka Mazurca.

Corno.

Intro. $\text{D}:\frac{3}{4}$

Polka Mazurca. $\text{D}:\frac{3}{4}$

Trio. $\text{D}:\frac{3}{4}$

D. C. y sigue.

Loda.

fin.

Corilla

Polka Mazurka

Cornetin 1^o

Intro *Maestoso* *En la* 3/4

Polka 3/4

Trio

Solo 3/4 *mp*

Al fine Coda

Coda

3 Corilla.

Polka Mazurca.

Cornet in D.

Enda.

Intro. 3/4

Polka Maz. 3/4

1a

Trio. 3/4

Roda. 3/4

1a

Corilla Polka Mazurka Trombone 1^o

Venturo

Corilla Polka Mazurka Trombone 2^{do}

Intro^{no} 3/4 3

Polka Mazurka 3/4 6

Fric 3/4 7

Coda 6

pp ff

This is a handwritten musical score for a Trombone 2nd part. The piece is divided into several sections: an Introduction (Intro^{no}) in 3/4 time with a triple meter (3) and dynamics like *ff* and *pp*; a Polka Mazurka section in 3/4 time with a 6-measure phrase and dynamics like *pp* and *ff*; a Fric section in 3/4 time with a 7-measure phrase and dynamics like *ff*; and a Coda section in 6-measure phrase. The score includes various musical notations such as notes, rests, bar lines, and dynamic markings. The key signature has three sharps (F#, C#, G#).

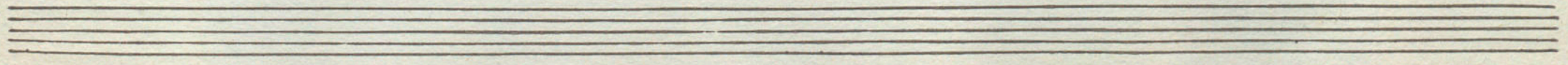

1 Corilla.

Polka Mazurca.

Ofiqle.

P. 13

Intro. $\text{D:} \# \# \# \frac{3}{4}$ 3 3 3

Polka Maz. $\text{D:} \# \frac{3}{4}$ 6 pp

Trio. $\text{D:} \# \# \frac{3}{4}$ pp

Coda. $\text{D:} \# \# \# \frac{3}{4}$ 6

Fin.

