

8

LE LUTIN

GALOP

G. WITTMANN

1^{er} VIOLON

ff

mf

1^a 2^a

mf mf

cre - scen - do ff

1^a al Coda 2^a TRIO

mf ff

mf

cre - scen - do

ff mf f

41059-2

A section labeled "CODA" with a circled cross symbol. It features a single melodic line on a treble clef staff, consisting of a few notes and a final cadence.

89. 92.

Galop

Le Loutin

LE LUTIN

GALOP

G. WITTMANN

2^d VIOLON

4

ff *mf*

f *mf*

f *cre - scen -*

do *ff* *1^a* *al Coda* *2^a*

TRIO

ff *mf*

cre - - scen - - do

ff *ff*

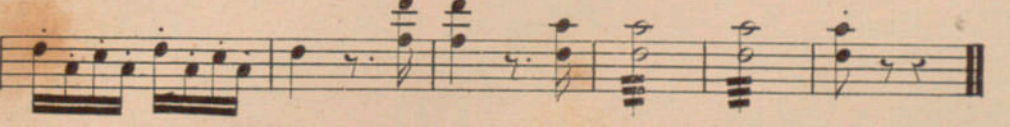
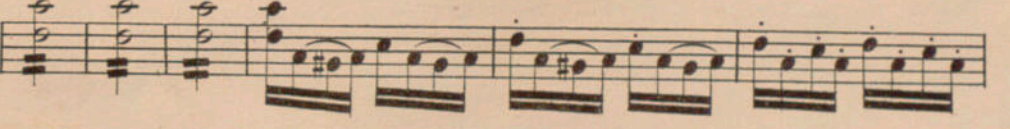
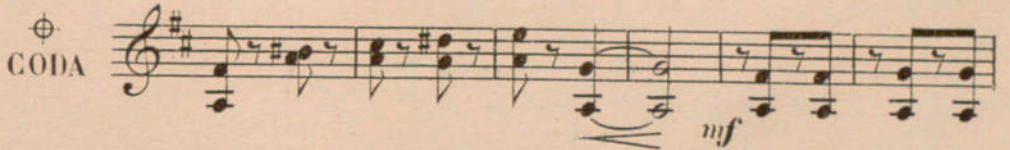
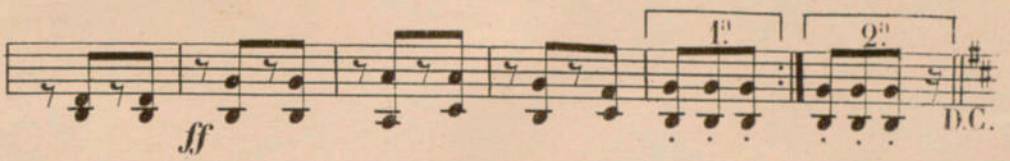
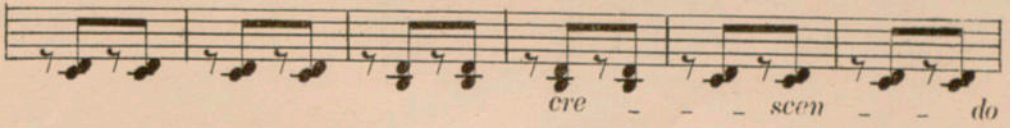

LE LUTIN

GALOP

G. WITTMANN

ALTO

Heckler

LE LUTIN

GALOP

G. WITTMANN

VIOLONCELLE et C-BASSE

Unis.

LE LUTIN

GALOP

G. WITTMANN

PETITE FLÛTE

2

ff *mf*

1^a

mf

2

mf

f *cre - scen - do* *ff*

1^a

mf *ff* **TRIO**

Violon

mf

cre - scen - do *ff*

1^a 2^a

ff

LE LUTIN

GALOP

G. WITTMANN

GRANDE FLÛTE

2

ff *mf*

mf

f cre - - scen - do *ff*

al Coda *mf* *ff* TRIO

Violon *mf*

cre - - scen - do *ff*

mf *f*

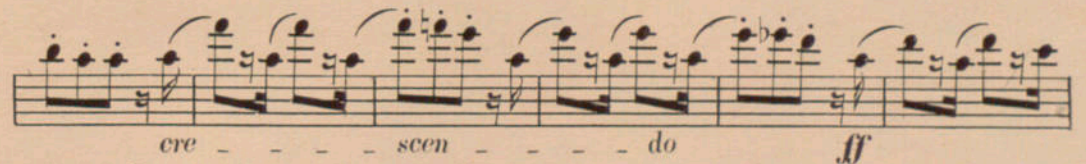

LE LUTIN

GALOP

G. WITTMANN

HAUTBOIS

0

mf

ff

à 2

à 2

1^a 2^a

mf

f cre - - scen - - do *ff*

1^a al Coda 2^a

TRIO

mf

ff

cre -

scen do *ff*

1^a *mf* 2^a *mf* à 2

cre - scen - do

⊕ CODA *mf*

cre - scen - do *ff*

||

LE LUTIN

GALOP

G. WITTMANN

PETITE CLARINETTE en RÉ

2

ff *mf*

1^a

mf

2^a

mf

f ere - scen - do *ff*

1^a al Coda 2^a TRIO

mf *ff*

mf

cre - - - - -

- scen - - - - - do *ff*

1^a 2^a
ff

mf

cre *scen* *do*

1^a 2^a
ff D.C.

⊕
CODA

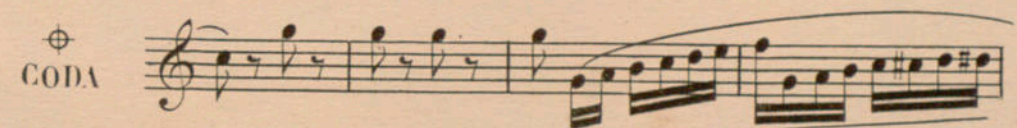

mf

cre *scen*

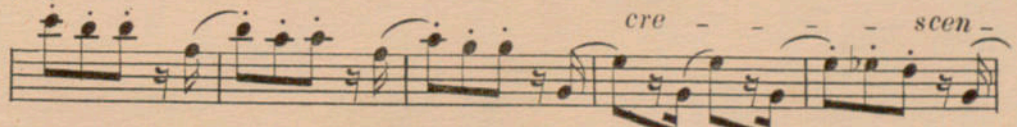

do *ff* 8

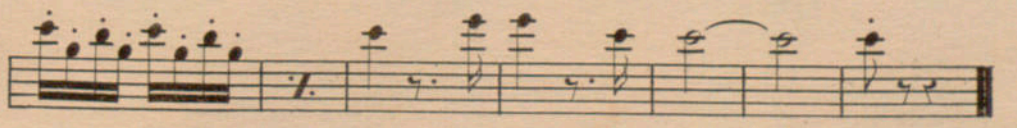
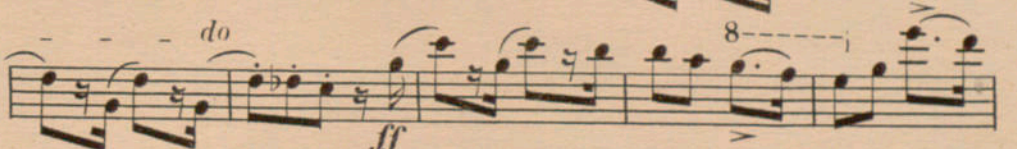

3

LE LUTIN

GALOP

Oboe

G. WITTMANN

1^{re} CLARINETTE en LA

Piston

ff *mf*

mf

f *ff*

cre - scen - do

al Coda *mf* *ff* *mf* **TRIO**

cre - scen - do *ff*

mf *ff*

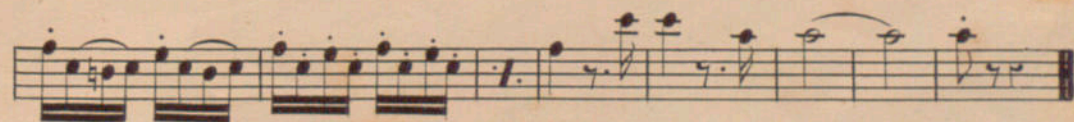
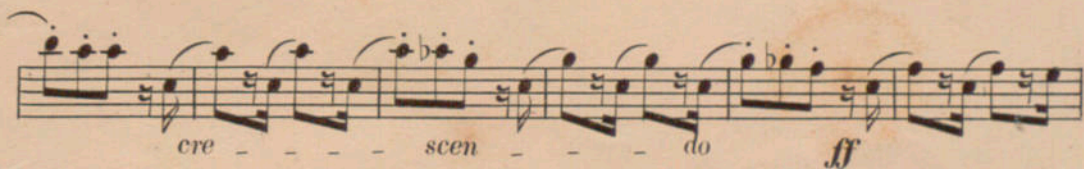
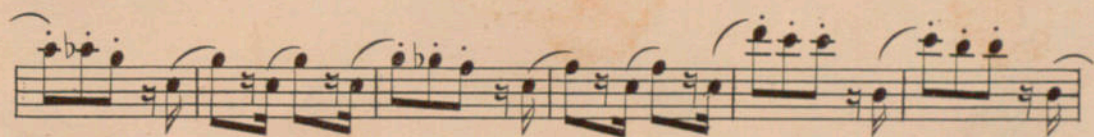
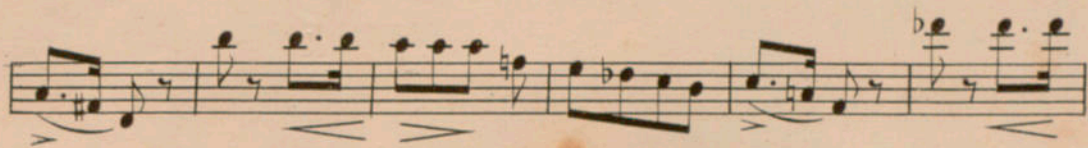

LE LUTIN

GALOP

G. WITTMANN

2^e CLARINETTE en LA

1^a 2^a
ff

5
mf

cre - - - *scen* - - - *do* *ff*

1^a 2^a
D.C.

⊕ CODA *mf*

cre

- *scen* - *do*
ff

LE LUTIN

GALOP

G. WITTMANN

BASSONS

2
ff *mf*

mf

1.
2.
f *mf*

mf

f cre - scen - do *ff*

mf al Coda 2.
TRIO
à 2 *ff*

mf

mf à 2

mf cre - scen - do *ff*

1^a 2^a
ff

mf

à 2
mf cre - - - scen

do *ff* 1^a 2^a D.C.

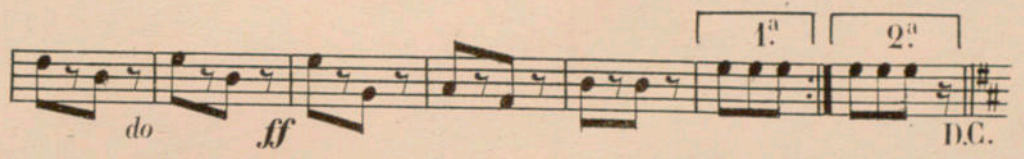

⊕ CODA *mf*

cre - - - scen - - - do *ff*

à 2

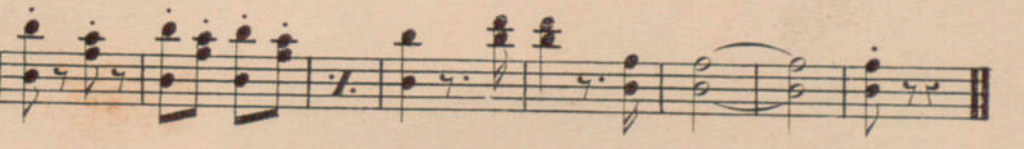

LE LUTIN

GALOP

G. WITTMANN

1^{er} PISTON en LA

Clar.
mf

f

1^a 2^a
mf *mf*

p

f cre - - - scen - - - do

al Coda 2^a TRIO
mf *ff*

mf

mf cre - - - scen - - - do *ff*

LE LUTIN

GALOP

G. WITTMANN

2^e PISTON en LA

TRIO

à défaut de Cors

Trio section of the 2nd Piston part. It consists of two staves. The first staff begins with a bass clef and a key signature of one flat. The music starts with a forte (*ff*) dynamic and includes a 4-measure rest. The second staff continues the melody with dynamics ranging from mezzo-forte (*mf*) to forte (*f*). The lyrics "cre - scen - do" are written above the notes. The section concludes with a first ending (*1^a*) and a second ending (*2^a*) marked "al Coda".

CODA

Coda section of the 2nd Piston part. It consists of two staves. The first staff begins with a treble clef and a key signature of one flat. The music starts with a mezzo-forte (*mf*) dynamic and includes a 4-measure rest. The second staff continues the melody with dynamics ranging from mezzo-forte (*mf*) to forte (*ff*). The lyrics "cre - scen - do" are written above the notes. The section concludes with a first ending (*1^a*) and a second ending (*2^a*) marked "D.C.".

LE LUTIN

GALOP

G. WITTMANN

TROMPETTES en RÉ

ff

3 *p*

p

3 *p*

1^a *mf* 2^a *mf*

p *f* *f* *mf*

1^a *mf*

al Coda 2^a *mf* **TRIO** *mf*

ff *mf*

à défaut de Cors

mf *ff*

1^a 2^a

ff

mf
à défaut de Cors

f 1^a 2^a D.C.

⊕
CODA

mf

cre - scen - - do

ff

LE LUTIN

GALOP

G. WITTMANN

1^{er} et 2^e TROMBONES

ff *p* *p* *f* *mf* *f crescendo* *ff* *1^a*

al Coda 2^a *TRIO* *Cors* *ff*

p *mf* *cre - scen - do* *f*

1^a *2^a* *f* *Cors*

mf *cre - scen - do* *f* *Cors* *D.C.*

CODA *Cors* *mf* *f*

LE LUTIN

GALOP

G. WITTMANN

OPHICLÉIDE

2^e Basson
ff *mf*

1^{er} Basson *mf* 2^e Basson

1^{er} Basson *f* 1^a

2^a *f* *mf*

f cre - - scen - - do *ff*

1^a al Coda 2^a TRIO *mf* *ff*

1^{er} Basson

f cre - - scen - - do *ff*

1^a 2^a

ff

1^{er} Basson

mf cre - - scen

do *ff* D.C.

CODA *mf*

mf cre -

scen - - do *ff*

LE LUTIN

GALOP

G. WITTMANN

BATTERIE

Timbales

Tambour

Triangle

4

Tambour

ff

ff

f

cre - scen - do

1^a

1

al Coda 2^a

TRIO 2

Timbre

Triangle à défaut

mf

1^a

2^a

Timbre

f

cre - - -
Tambour
mf

scen - - do *ff*
ff
1^a 2^a
D.C

⊕ CODA 3 *mf*
Timbre
Triangle à défaut

cre - - scen - - do
Tambour
mf

ff
ff

LE LUTIN

GALOP

G. WITTMANN

TRIANGLE, TIMBRE et TIMBALES RÉ-LA

Timb. Triangle

ff 4 *p*

Timb. *mf*

f cre - scen - do *ff* 1^a

al Coda 2^a TRIO 2^a Timbre *f*

ff 2^a 1^a 2^a *f* cre - scen - do Timb. 2

2^a Timbre *f*

f cre - scen - do *f* 1^a 2^a 7 7 D.C.

⊕ CODA 5 Timbre *mf*

cre - scen - do

ff Timb.