

Violin Principal

La

51

Jolie Polka

Murard.

No. 31

2  
Introd. 22

Maestoso

Polka

1.º

2.º

Trio

*Andante*

*Coda*

*mf.*

*Andante*

La Jolie

Polka

per Violin

Introd<sup>n</sup> maestoso

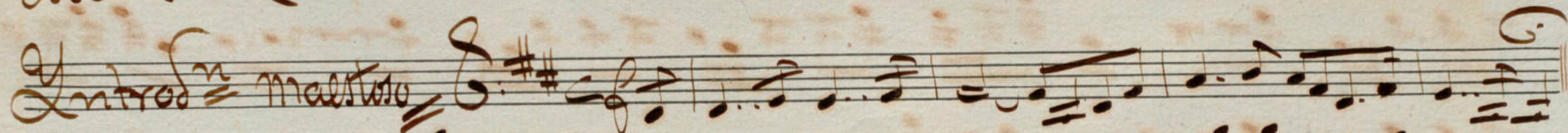

Polka

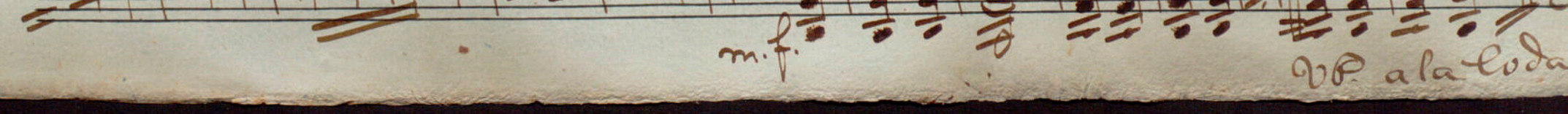
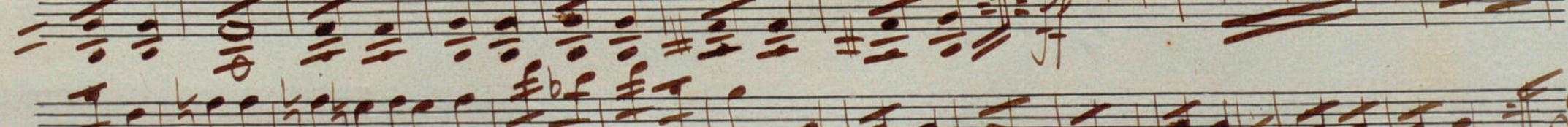
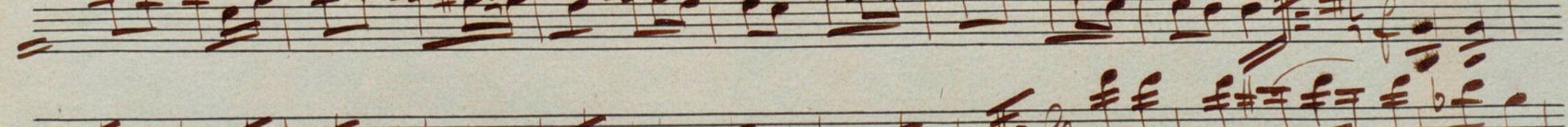
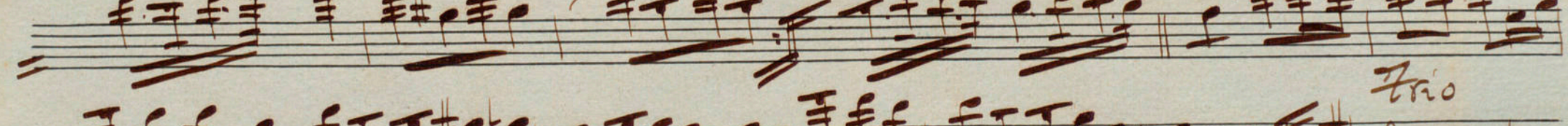
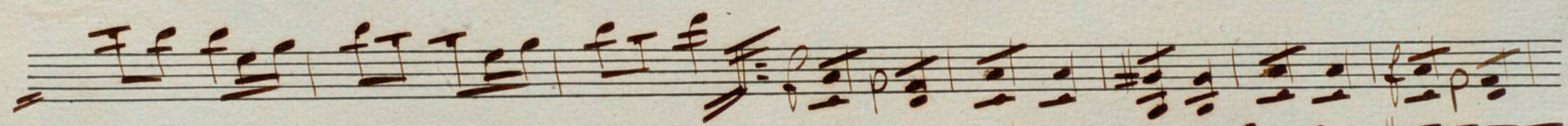
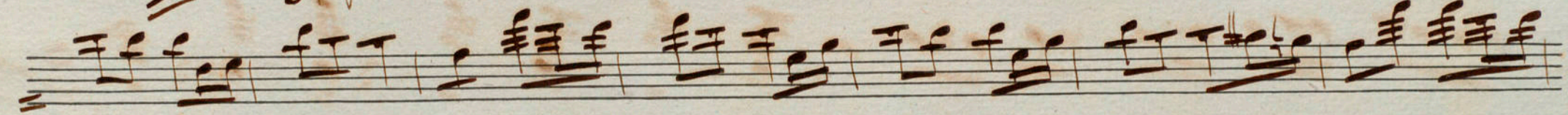
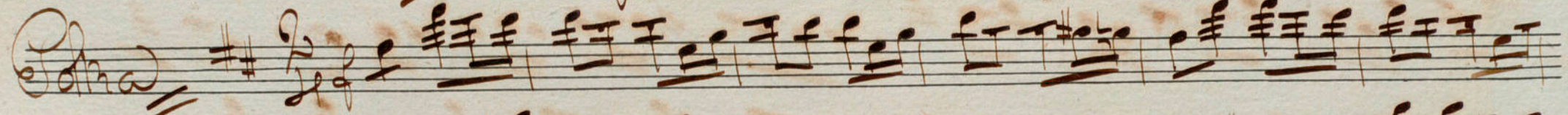

m.f.

Trio

pp alla coda

*Coda*

Seven empty musical staves on aged paper, arranged vertically below the Coda section.

La Jolie Polka. 2<sup>do</sup> Violon

Intro.  $\text{G:} \# \#$

Polka  $\text{G:} \# \#$

*trio*  $\text{G:} \# \#$  *m.f.*

*m.f.*

Coda

La Jolie.

Polka.

Viola

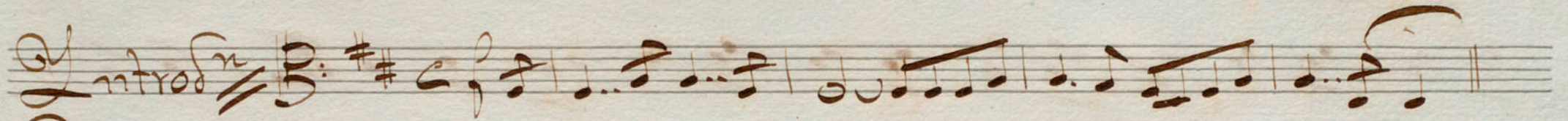
Intro. *B. ##* *c* 

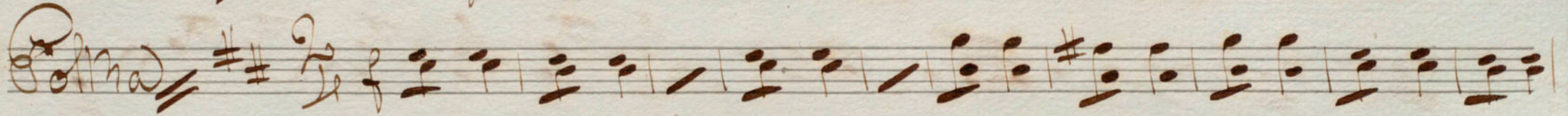
Polka *B. ##* *2/4* 

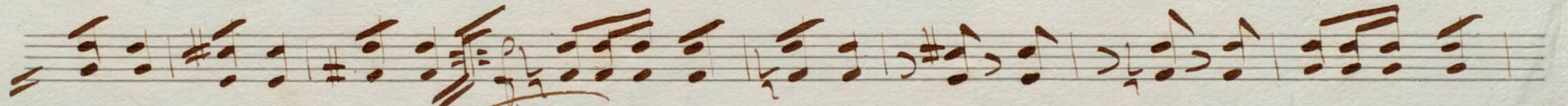

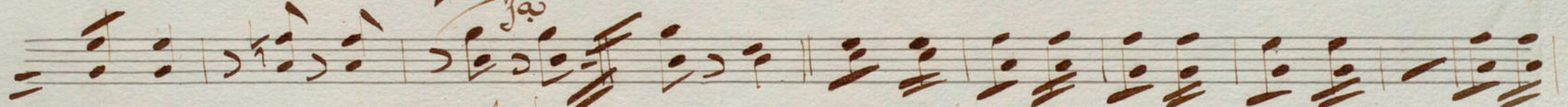
*ja* 

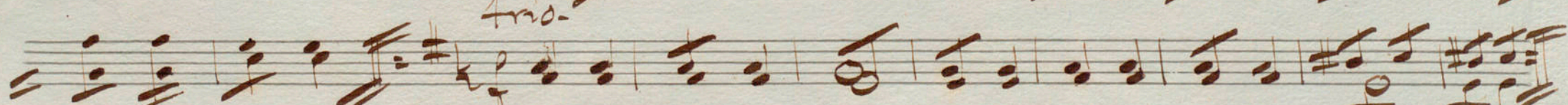
*trio.* 

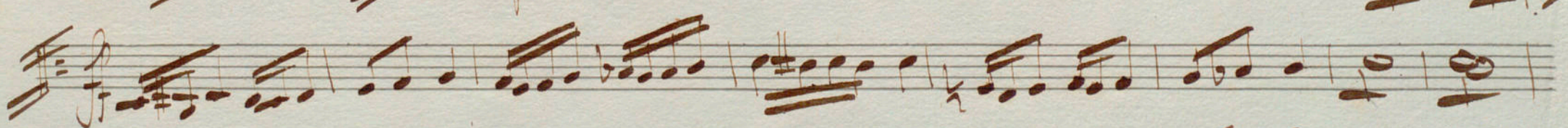

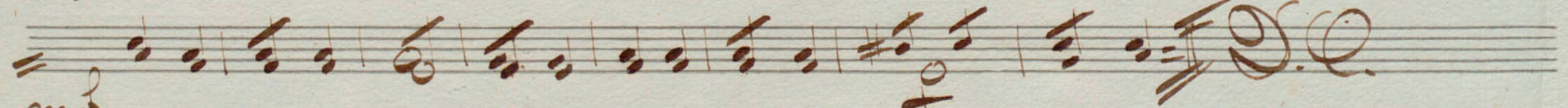
*m-f* 

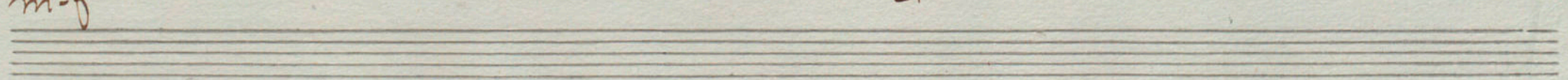

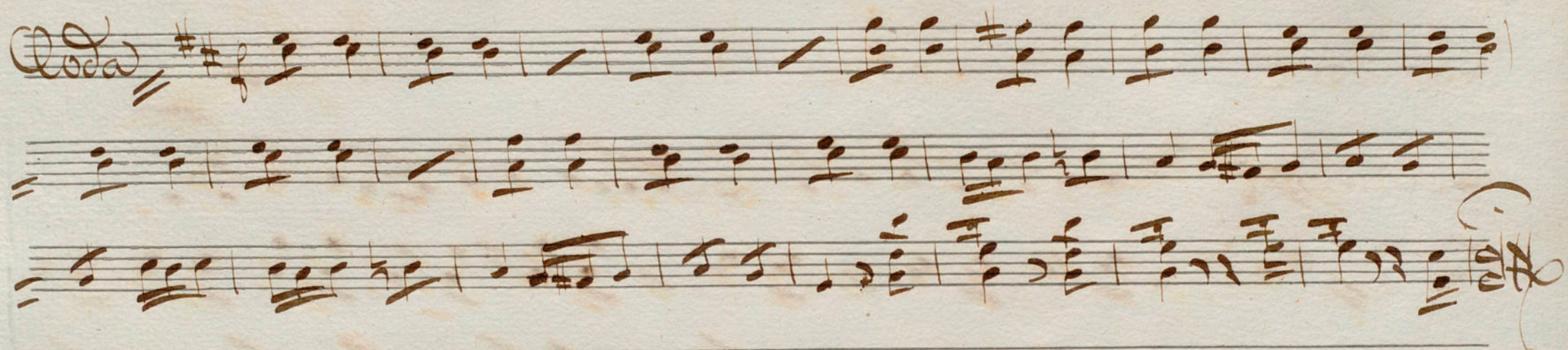

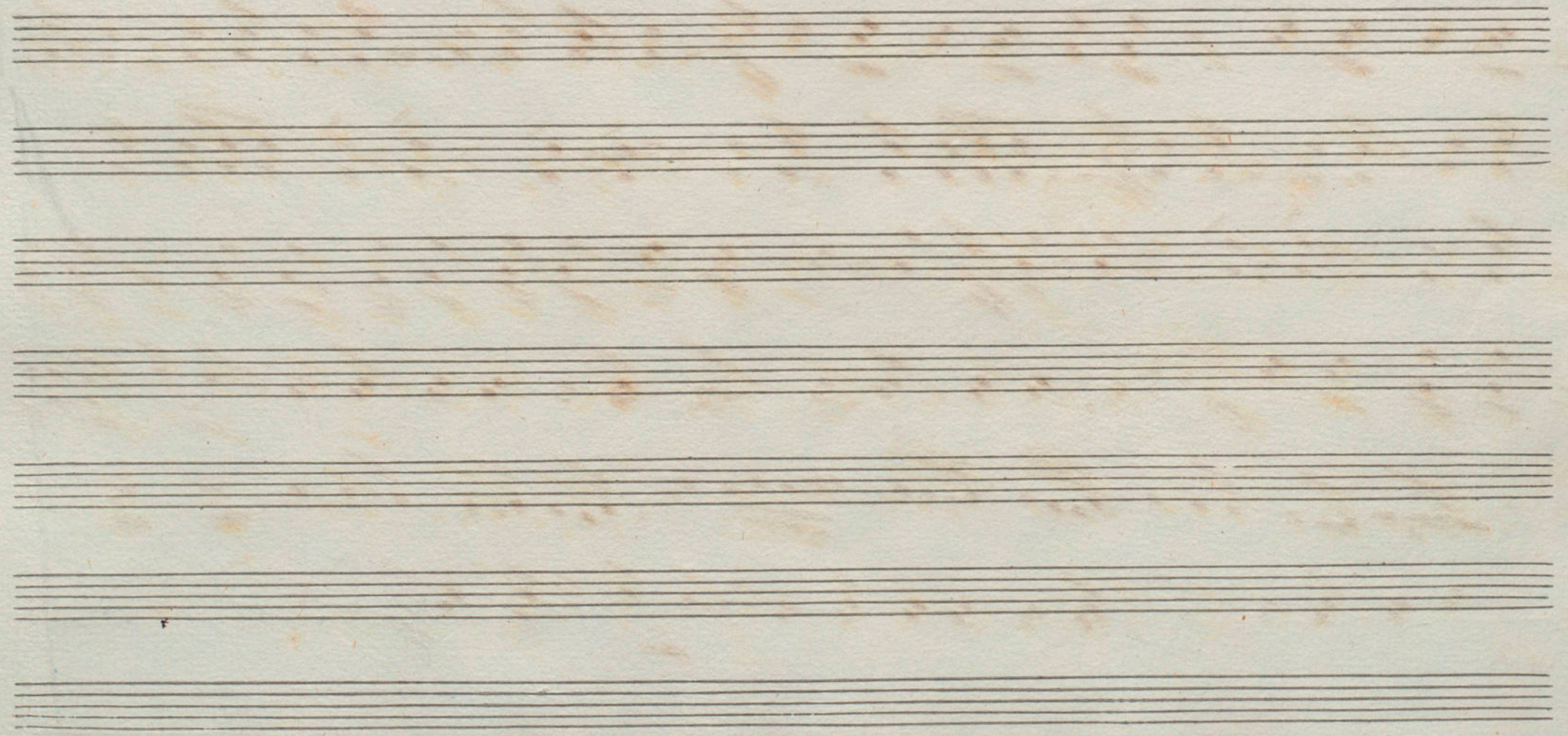
 This section of the page contains seven empty musical staves, each consisting of five horizontal lines. These staves are positioned below the handwritten musical notation and are currently blank.

Basso

La

Glorie //

Poltra.

///

Introd<sup>o</sup>

Maestro

Prima

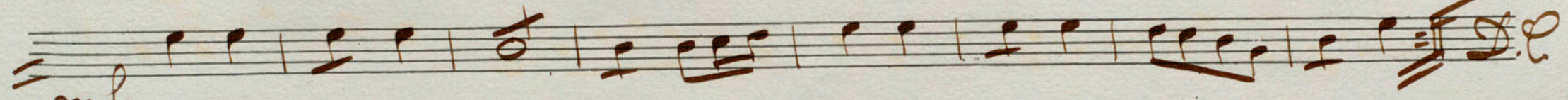
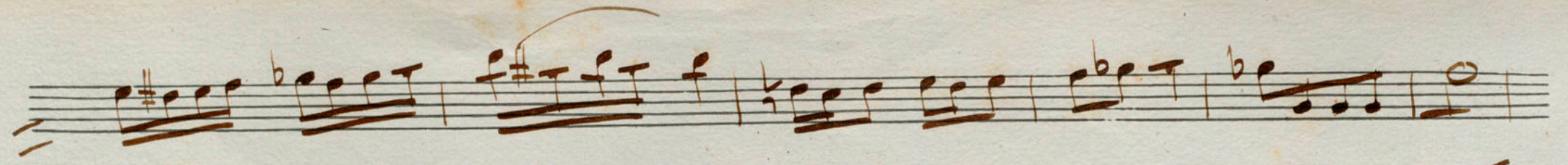

*mf.*  
*Coda*

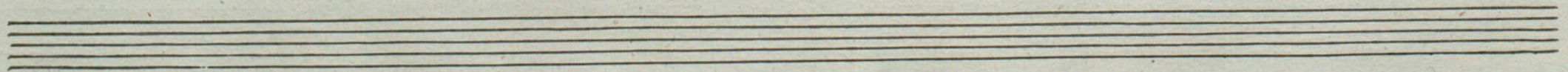
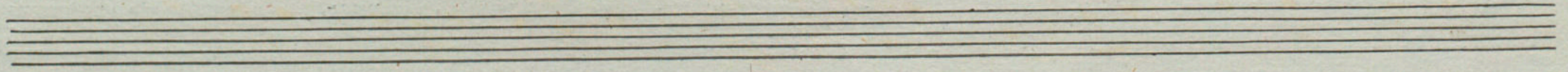
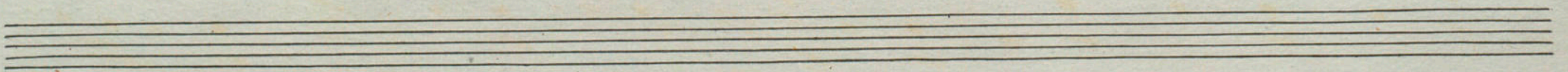
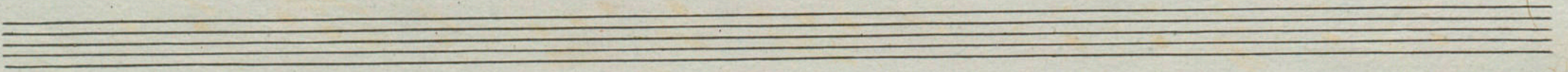
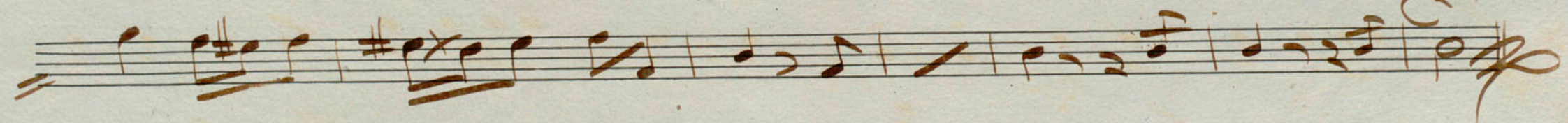
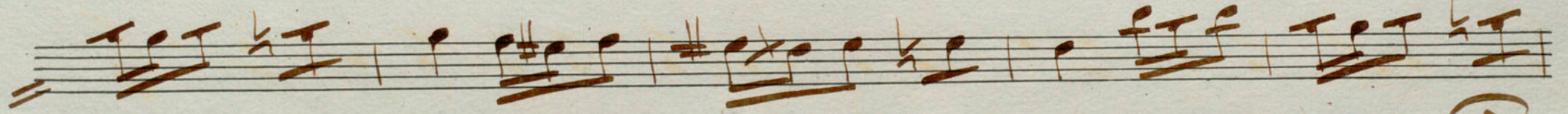
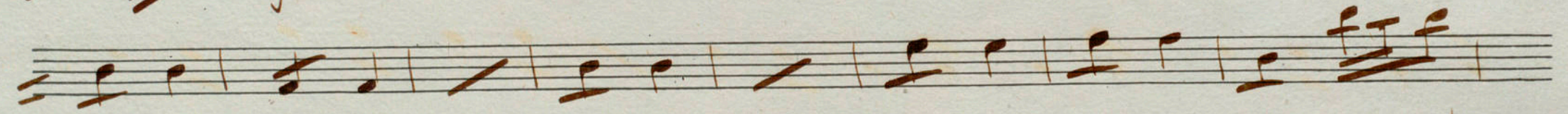
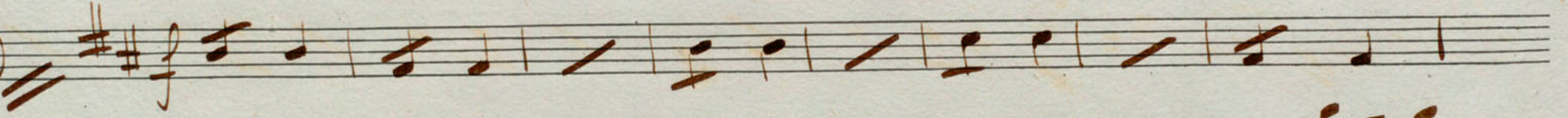

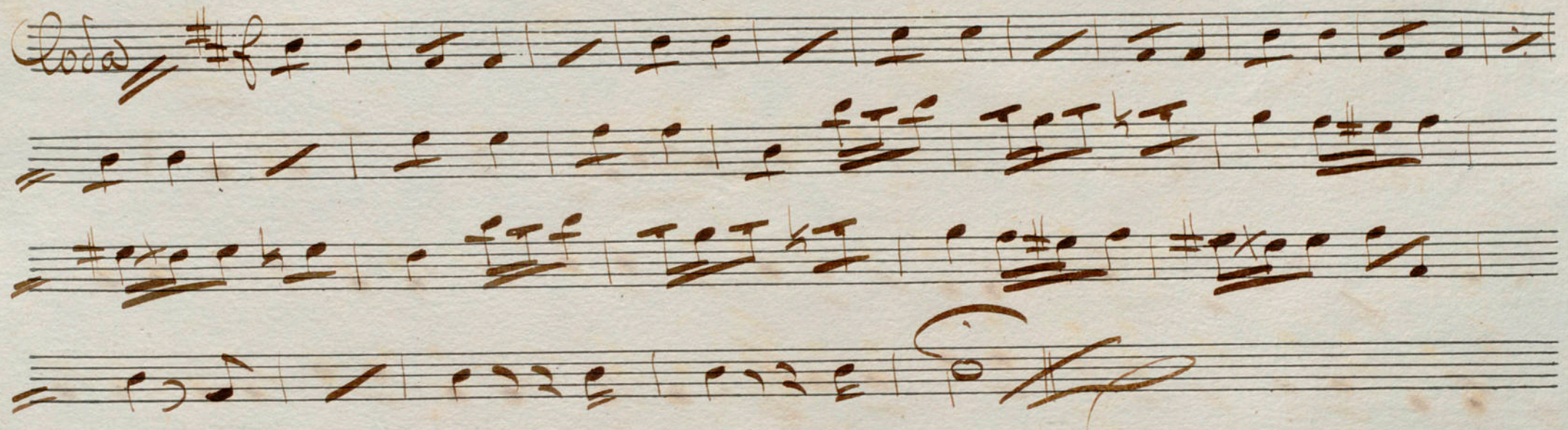

*Coda* 

La Folie

Piano

Flute

Violoncello *maestros*

*Coda*

Below the handwritten musical score, there are six empty musical staves, each consisting of five horizontal lines. These staves are completely blank and serve as a template for further musical notation.

Clarinete 1<sup>o</sup>

La

G<sup>o</sup>  
Solie //

Solma

Introd<sup>o</sup>

Maestro

Allegro

1<sup>a</sup>

2<sup>a</sup>

Ario.

Four empty musical staves at the bottom of the page.

La Solie

Polka.

2<sup>e</sup> Clarinette.

Introduz. *en do.* 1

Polka

Coda

La Jolie

Polka.

1<sup>o</sup> & 2<sup>o</sup> Cors.

Introd<sup>n</sup> en la

Polka

1<sup>o</sup> 2<sup>o</sup>

trio.

mf.

D.C.

Coda

The Coda section consists of two staves. The first staff is marked 'Coda' and the second staff continues the musical notation. The piece ends with a double bar line and a sharp sign.

La Folia.

Polka.

3<sup>o</sup> e 4<sup>o</sup> Cors.

Introd<sup>n</sup> *en Re.*

Polka

16.

*1<sup>a</sup>* *2<sup>a</sup>*

*Ario.*

*m.f*

*Coda*

*Coda*

*Coda*

La Folie Polka. 1er Cornetin

en la

Introd.

Polka

*1a* *2a*

*Trio.*

*m.f.*

*m.f.*

*Coda* // *trf*

Six empty musical staves, each consisting of five horizontal lines, arranged vertically. They are completely blank, with no notation or markings.

Le Idie. Polka. 2<sup>do</sup> Cornet in.

en La.  
Introd<sup>n</sup>

Polka

Coda.

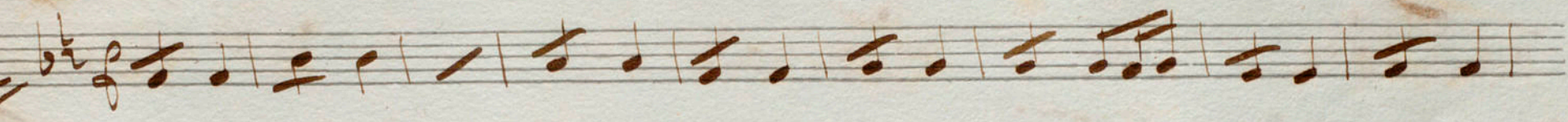

*Loda* 

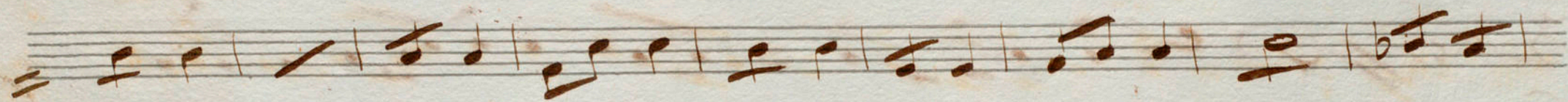

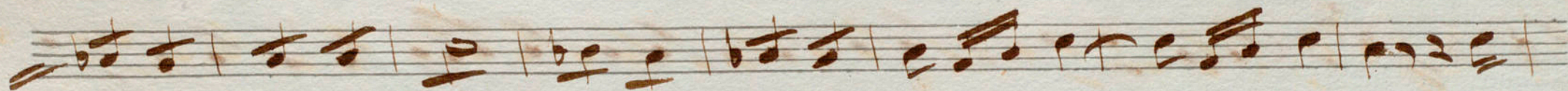

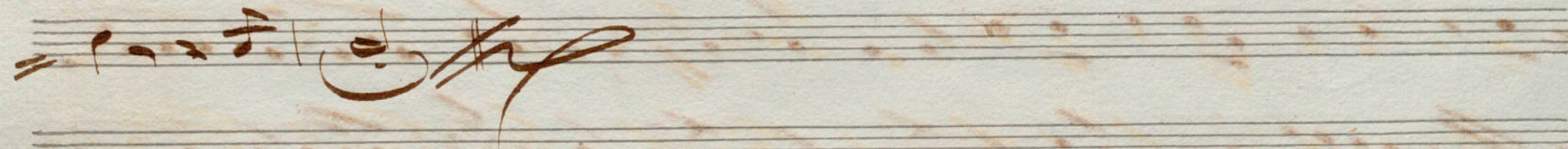

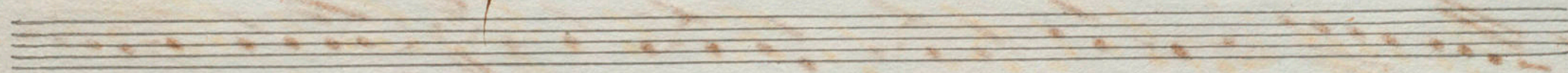

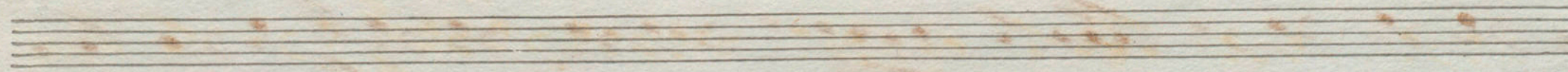

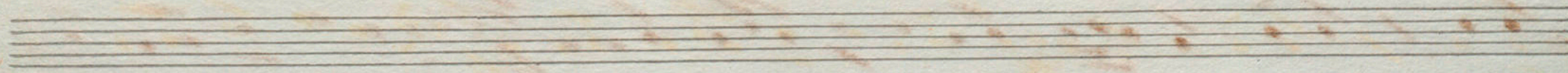

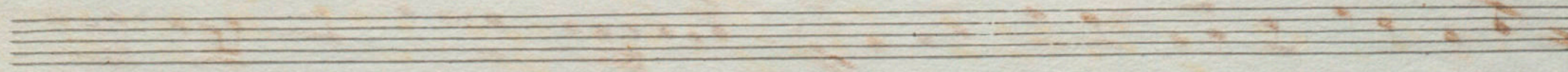

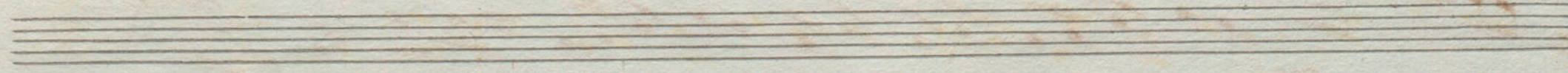

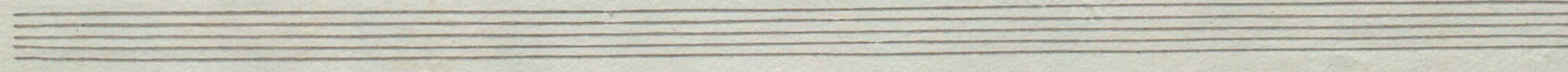

La Solie.

Polka.

1<sup>er</sup> Trombon.

La Jolie.

Polka.

Geig u. Hornen.

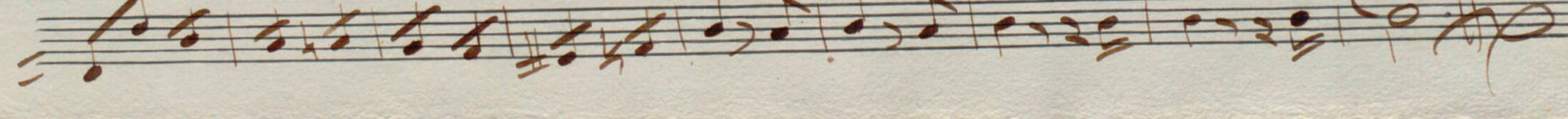
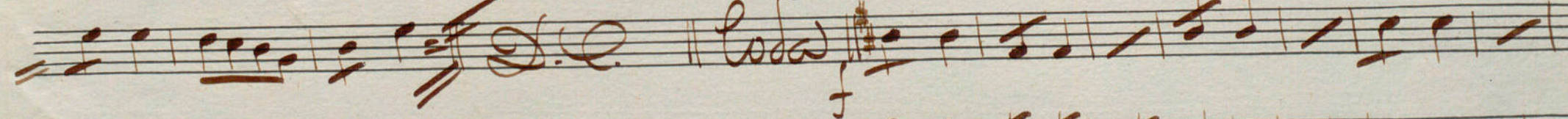
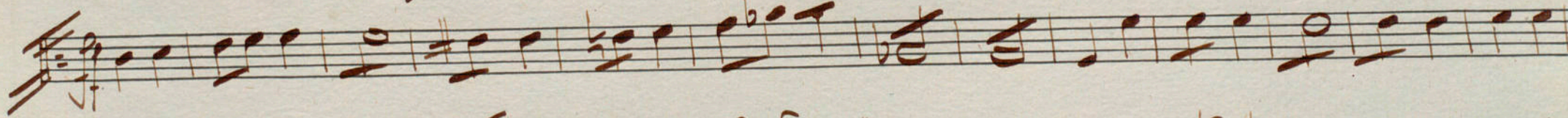
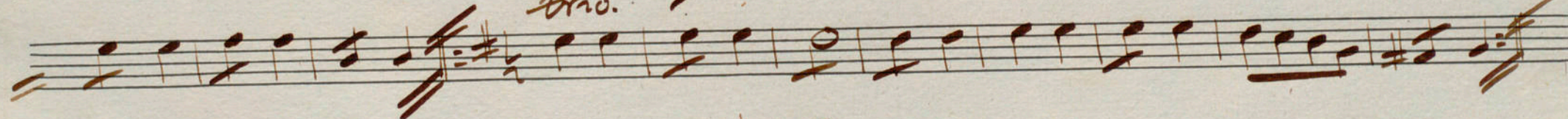
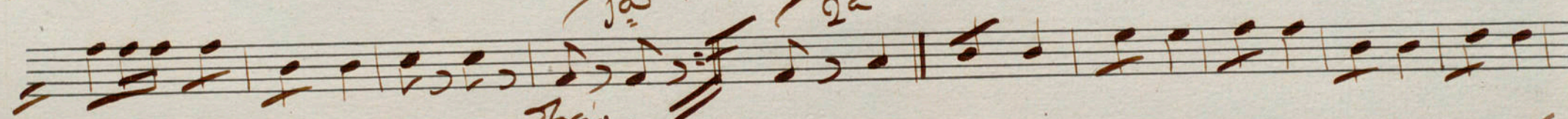
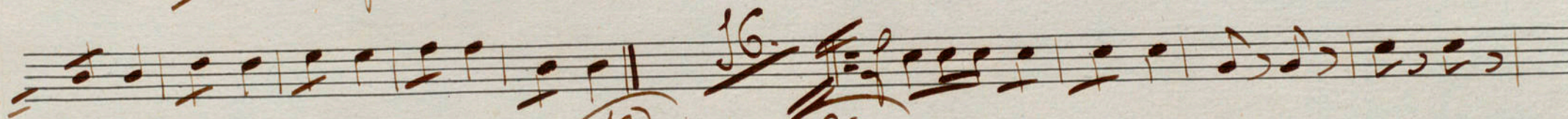
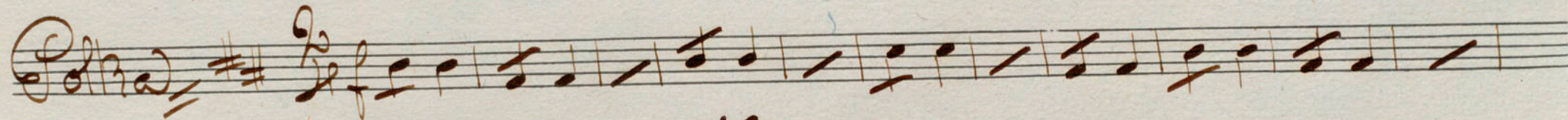
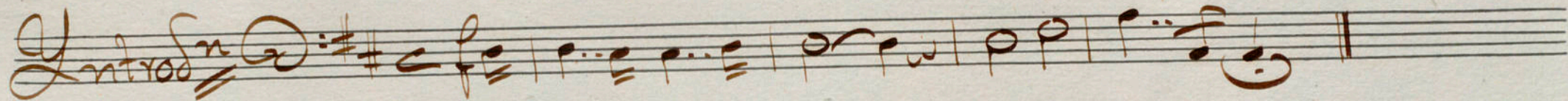

La Jolie.

Polka.

Offenende.

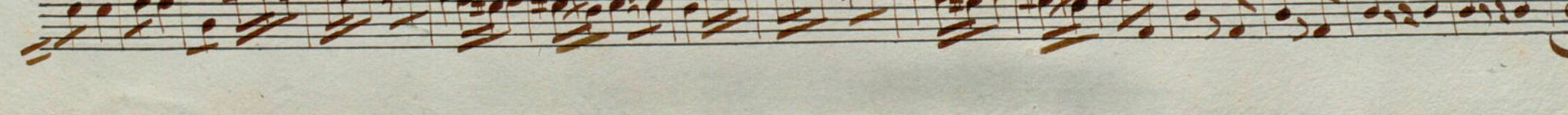
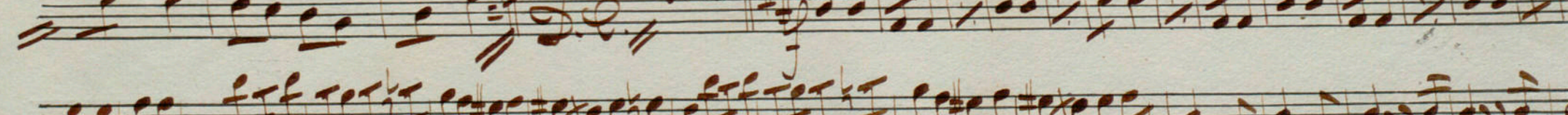
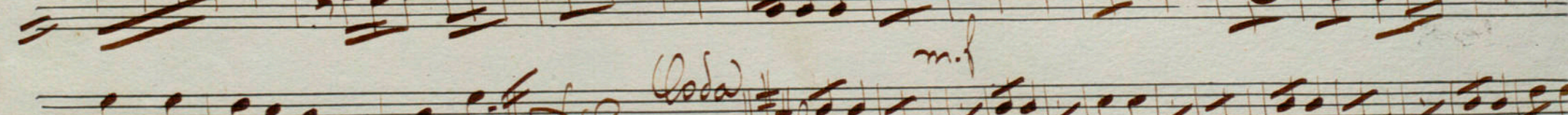
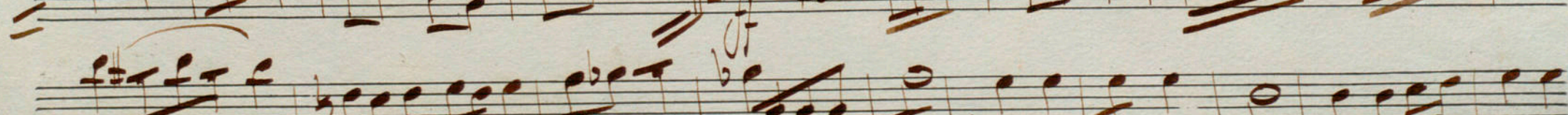
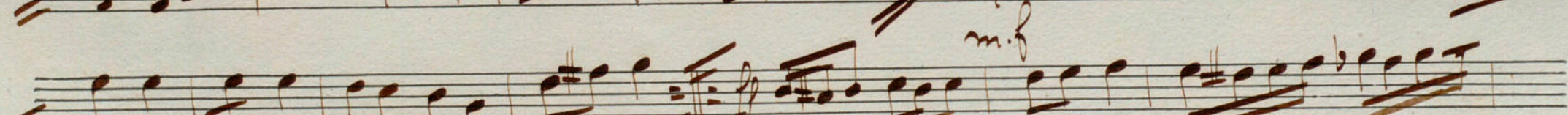
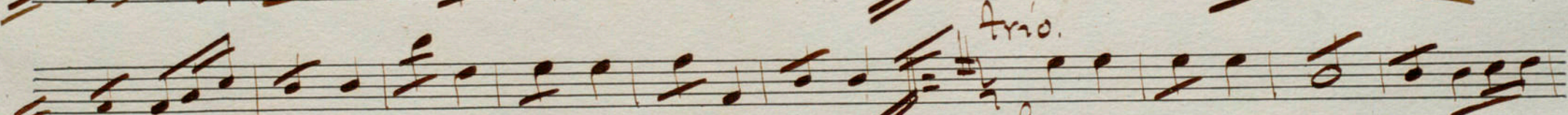
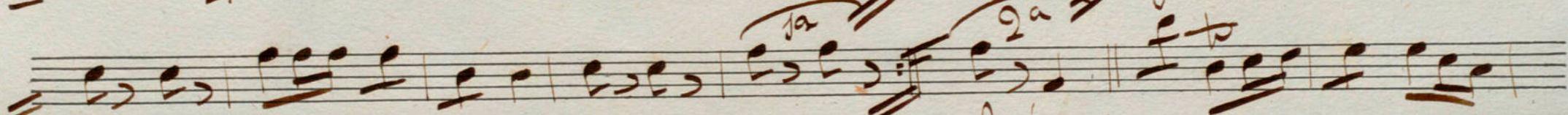
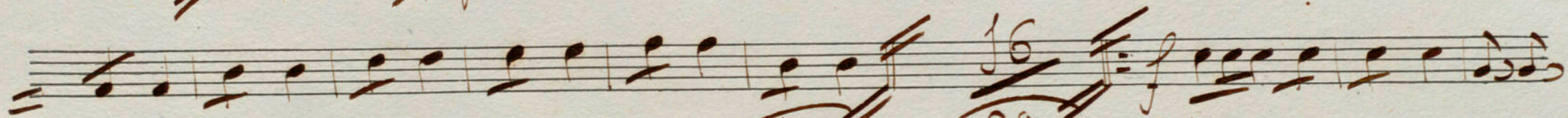
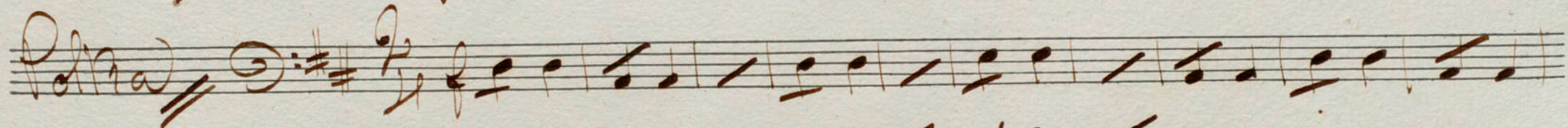
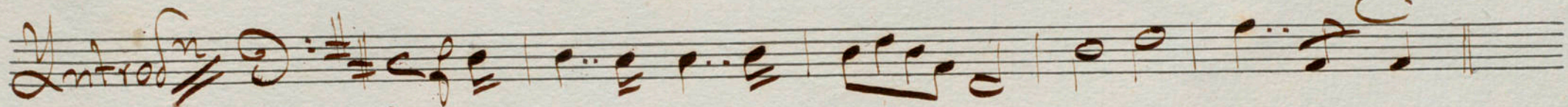

La Jolie

Polka

Gran Caste

Intros  $\frac{8}{4}$   $\frac{4}{4}$  ||

Polka  $\frac{2}{4}$  1. 2. 3. 4. 5. 6. 7. 8. 9. 10. 11. 12. 13. 14.

15. 16. 16. ||

1. 2. 3. 4. 5. 6. 7. 8. *Trío* 16

||

Coda 1. 2. 3. 4. 5. 6. 7. 8. 9. 10. 11. 12. 13. 14.

||

||

||