

Violin Director

B.

1093

Lamparilla

Polka para Orquesta

por  
A. Lubes.

41124

*Polka*

*Allegretto*

*mf*

*mf*

*Allegretto*

*f*

*Basso*

This is a handwritten musical score for a piece titled "Polka". The score is written on aged, yellowed paper and consists of seven systems of staves. The first system includes a treble clef, a key signature of two sharps (F# and C#), and a 2/4 time signature. The tempo is marked "Allegretto". The first two systems feature a melody in the upper voice and a bass line in the lower voice, with dynamic markings of "mf". The third system begins with a new section, also marked "Allegretto". The fourth system continues the melody and bass line. The fifth system includes vocal-like lyrics "ta ra" above the notes. The sixth system is marked "f" and "Basso", indicating a change in dynamics and possibly a different instrument or voice part. The seventh system concludes the piece with a final cadence. The handwriting is in dark ink, and the paper shows signs of age and wear.

*Coda*

*f metal*

*Coda*

*De*

*Coda*

Violin Solo

Lampanilla

Solka por

Lubbes

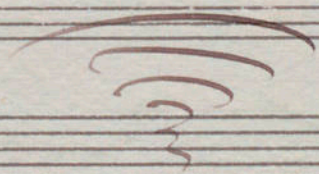

# Polkka

*Coda*

*Violin No. 1*

*Guamparilla*  
*Solka*  
*por*

*Or. Glubes*

*Folka*

*Coda*

D.C. al Fine

*Coda*

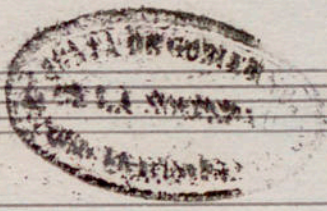

*Viola*

*Lamparilla*

*Polka*

*for*

*A. Lubes.*

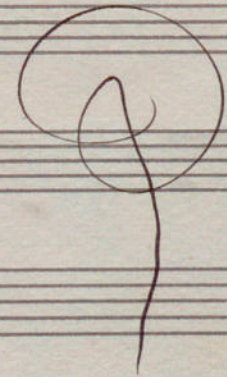

Polka  $\frac{2}{2}$  K:  $\sharp\sharp$   $\frac{2}{4}$

*Coda*

A single staff of handwritten musical notation for the Coda section. It begins with the word "Coda" written in a large, decorative script. The notation includes a treble clef, a 2/4 time signature, and a key signature of one sharp (F#). The music consists of a series of notes, some beamed together, leading to a final cadence with a double bar line and a fermata.

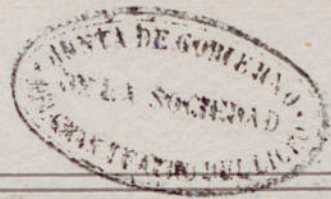

*Cello*

*Lamparilla*

*Polka*

*por*

*A. Llubes.*

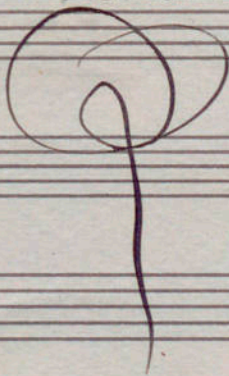

*Polka*  $\frac{2}{4}$   $\text{C} \sharp \sharp \sharp$   $\frac{2}{4}$

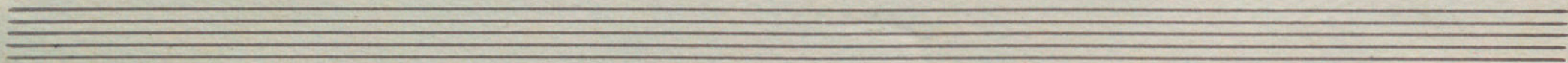

*Voda*

*Voda*  $\frac{2}{2}$  *F*

A single staff of handwritten musical notation. It begins with the word 'Voda' and a 2/2 time signature. The notation includes eighth and sixteenth notes, rests, and a dynamic marking 'F' at the end.

Bajo

— Lamparilla —

Polka

por

A. Schubert.

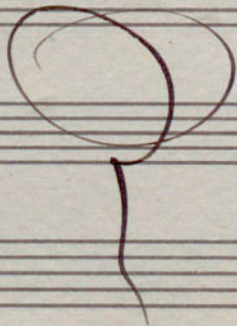

Polka

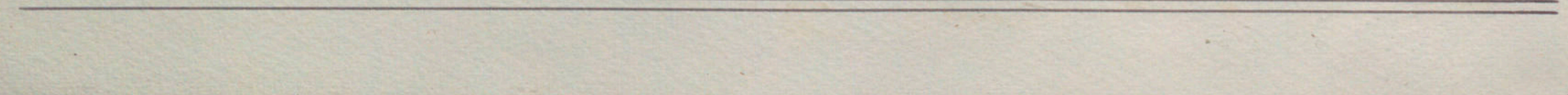
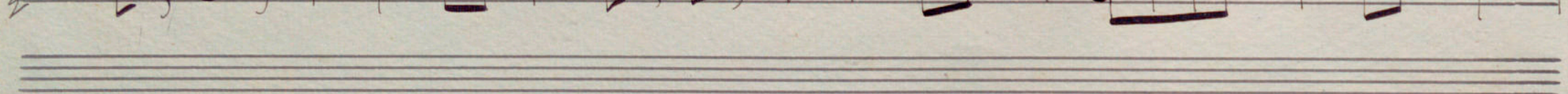
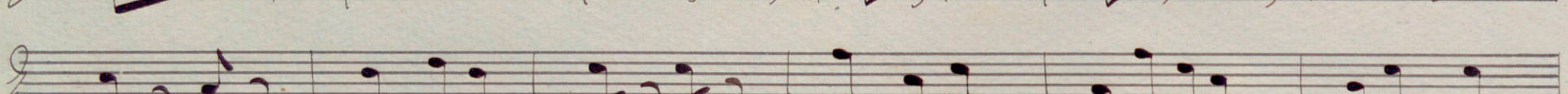
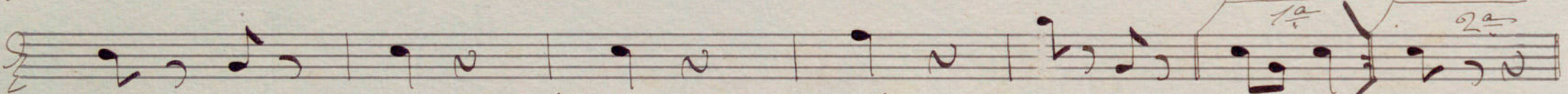
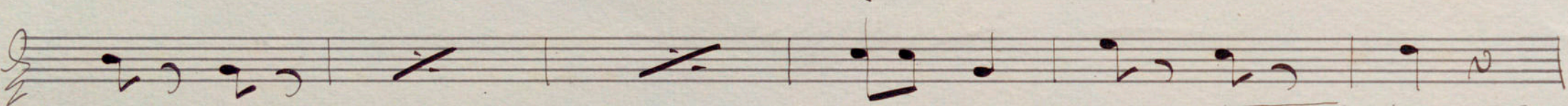
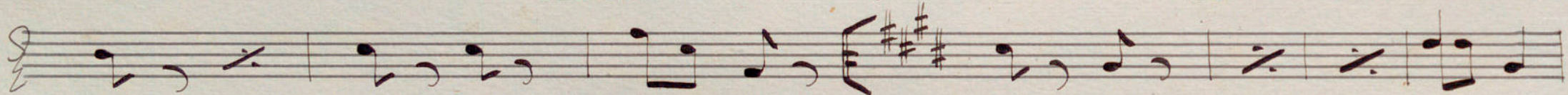
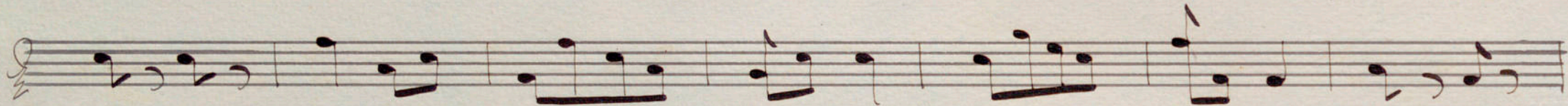
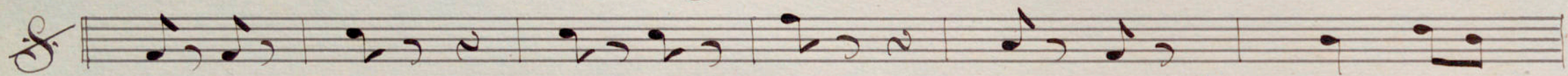

*Coda*

*Coda*  $\frac{9}{2}$  Handwritten musical notation for a section titled "Coda". The staff begins with the word "Coda" in a large, decorative script, followed by a  $\frac{9}{2}$  time signature. The music consists of several measures of notes, including a prominent sixteenth-note run, and ends with a double bar line and a repeat sign.

Flauta y Clarinet

Lamparilla

Polka

por

A. Gubies.

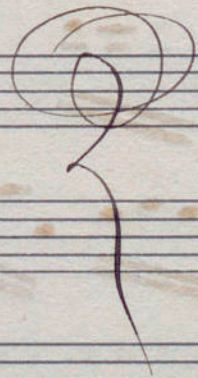

# Polka

*S.*

Two empty musical staves at the bottom of the page.

*Coda*

$$\begin{array}{r} 52 \\ 74 \\ \hline 126 \\ 22 \\ \hline 148 \\ 44 \\ \hline 290 \\ 60 \\ \hline 798 \end{array}$$

$$\begin{array}{r} 25 \\ 72 \\ \hline 97 \\ 25 \\ \hline 122 \end{array}$$

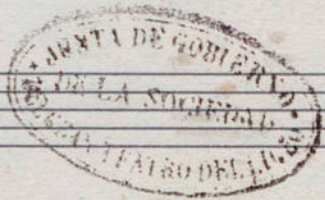

Clarinete *S<sup>o</sup>*

Lamparilla

Polka

por

A. Glubes.

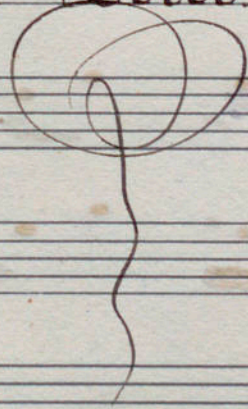

(En La)

# Polka

$\frac{2}{4}$

$\frac{2}{4}$

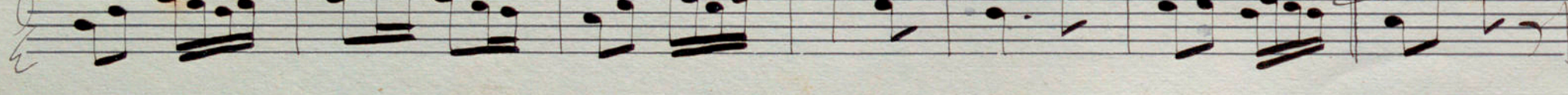
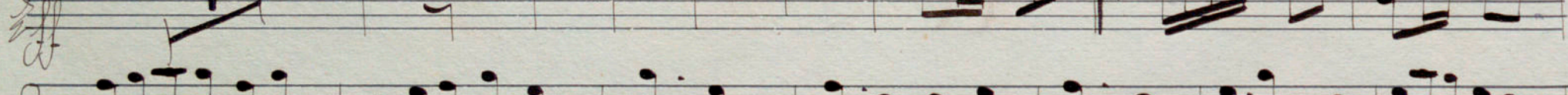
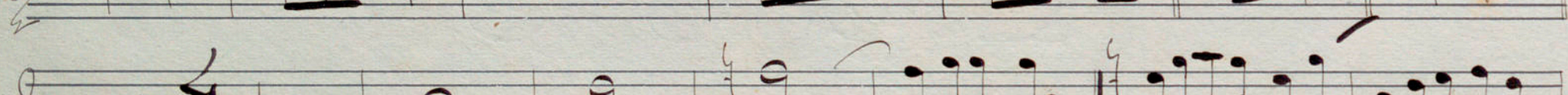
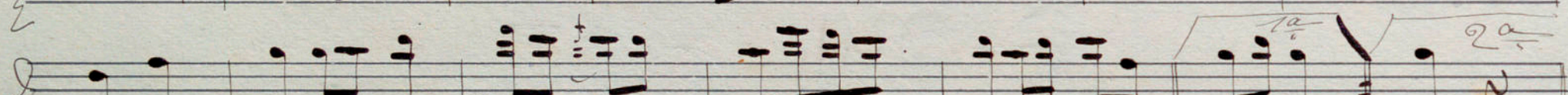
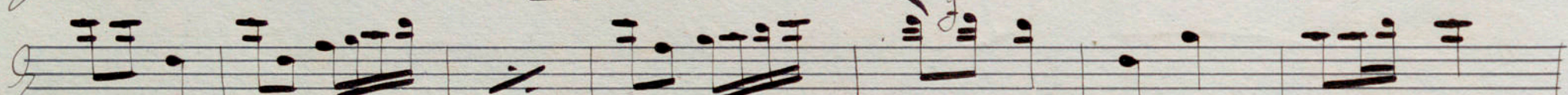
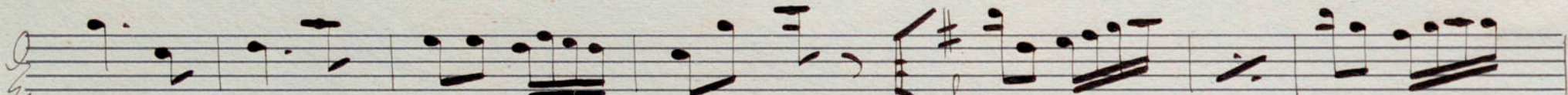
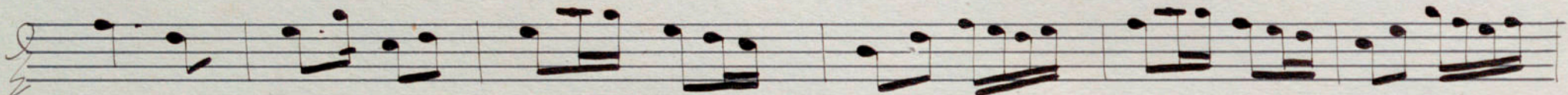
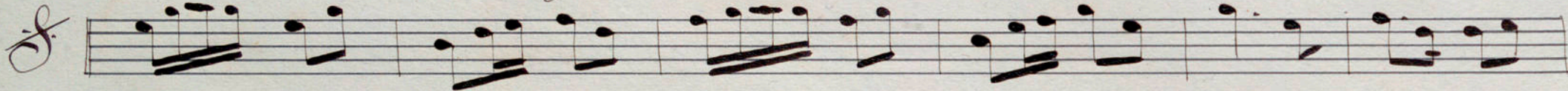
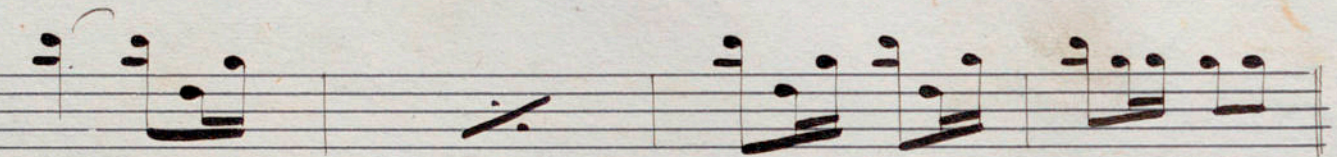

Coda

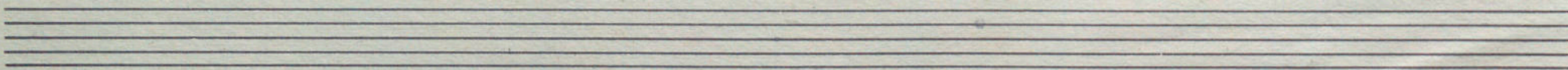

Two empty musical staves, consisting of five lines each, positioned between the main body of the score and the Coda section.

*Coda*  $\frac{2}{2}$  *D. Cal. S.*

Clarinete 2<sup>o</sup>

Lamparilla

Polka

por

A. Glubes.

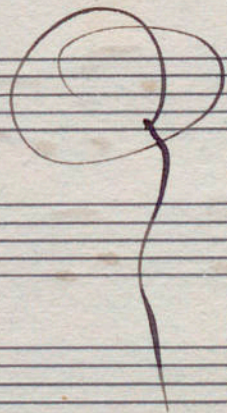

(Coda)

Polka  $\frac{2}{4}$

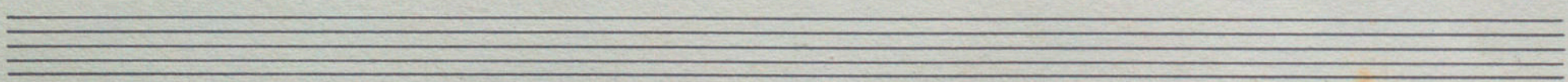

*Voda*  $\frac{2}{2}$

*Fagotes*  
~~Violoncello~~

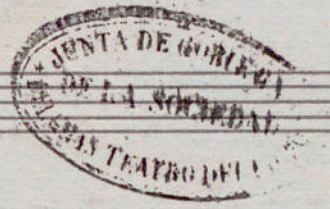

Lampanilla

Polka por

Lubas

*Folkia*

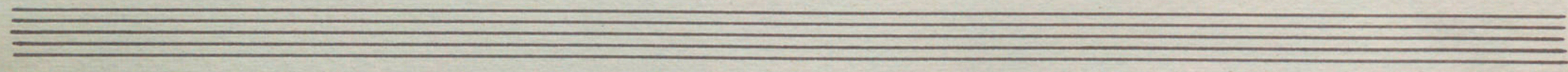

*Queda*

Two empty musical staves, consisting of five lines each, positioned at the bottom of the page.

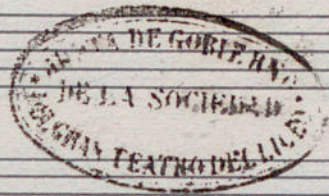

*Terompas No. 11*

*Lamparilla*

*Polka*

*por*

*A. Glubes.*

*Q*

(Cen. Re.)

Polka  $\frac{2}{2}$   $\frac{2}{4}$

Coda

*Voda*  $\frac{2}{4}$  *J. G.*

*Trompas 2a*

*Lamparilla*

*Polka*

*por*

*A. Gubies*

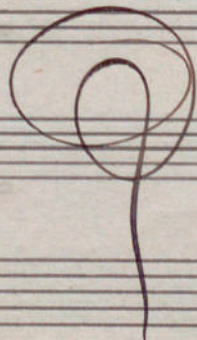

(En Re)

# Polka

Toda

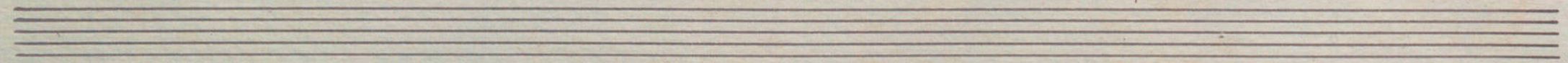

Coda

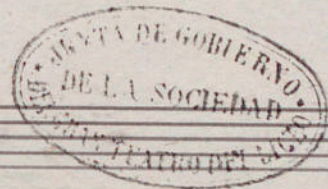

*Cornetín No. 1*

*Lamparilla*

*Polka*

*por*

*A. Solubes.*

*P*

(Em La)

*Polka*  $\frac{2}{4}$

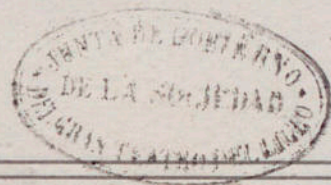

*Cornetín 2<sup>a</sup>*

*Lamparilla*

*Polka*

*por*

*A. Glubes.*

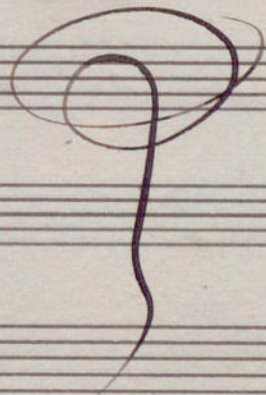

*(En La)*

# *Polka*

*Coda*

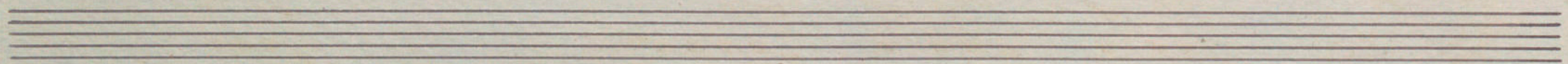

*Trombon Solo*

*Lamparilla*

*Polka*

*for*

*A. Glubes.*

Polka

$\frac{2}{4}$  C:###

Coda

*Voda*

*Trombon No 1*

*Lamparilla*

*Polka*

*por*

*A. Glubes.*

Polka

Coda

*Voda*

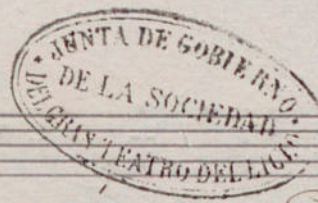

*Fiscorno*

*Lamparilla*

*Polka*

*por*

*A. Gubies.*

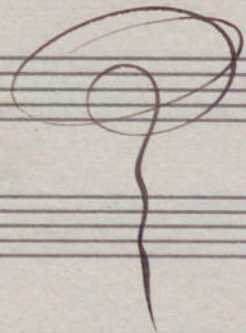

# Polka

$\frac{2}{4}$   $\text{C}:\sharp\sharp\sharp$   $\frac{2}{4}$  *f*

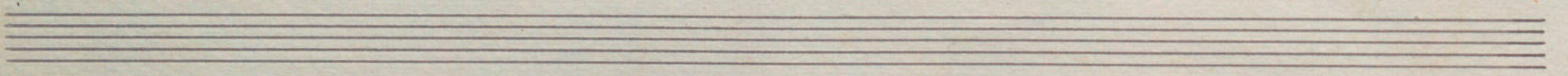

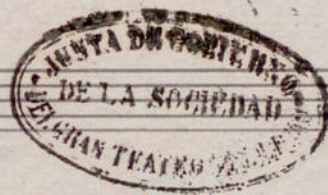

*Cimpani*

*Lamparilla*

*Polka*

*por*

*A. Golube*

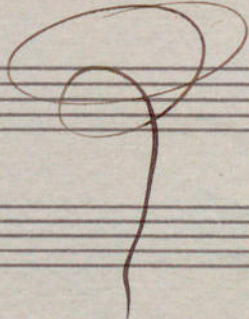

# Polka

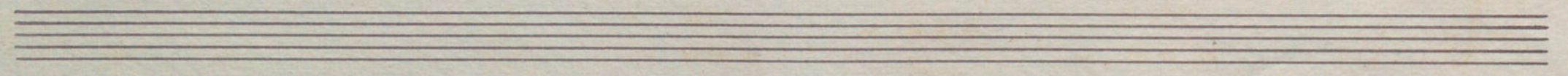

*Cassa e Piatti*

*Lamparilla*

*Polka*

*por*

*A. Glubes*

# Polka

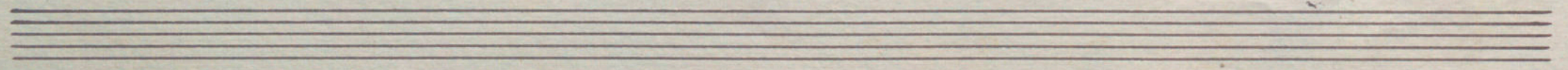

*Voda* *Stimmung*

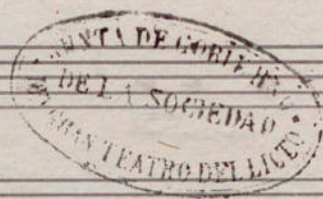

*Caja*

*Lamparilla*

*Polka*

*por*

*A. Glubes.*

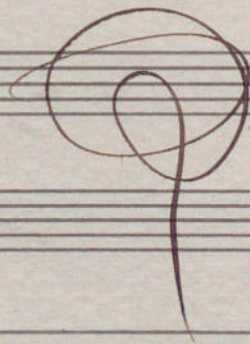

# Polka

This is a handwritten musical score for a piece titled "Polka". The score is written on ten staves. The first staff begins with the title "Polka" in a decorative cursive font, followed by a treble clef, a key signature of one sharp (F#), and a time signature of 2/4. The music consists of rhythmic patterns, primarily eighth and sixteenth notes, with frequent rests and repeat signs. The notation includes various clefs: treble clef on the first staff, and bass clef on the second, third, fourth, fifth, sixth, seventh, eighth, and ninth staves. There are several dynamic markings, including "p" (piano) and "f" (forte), and some slurs. A section of the music is marked with a bracket and the number "10/4", and another section is marked with "20/4". The word "Coda" is written in cursive at the end of the piece on the ninth staff. The score concludes with a double bar line and a repeat sign on the tenth staff.

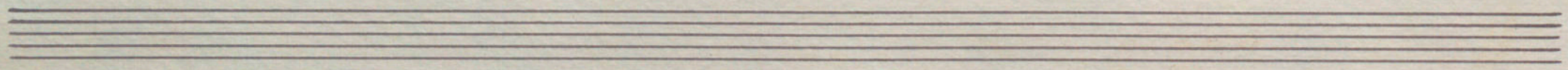

