250.

GIBBY LA CORNEMUSE

2.e Quadrille en Quintette.

Par MUSARD.

N.o 1.
PANTALON.

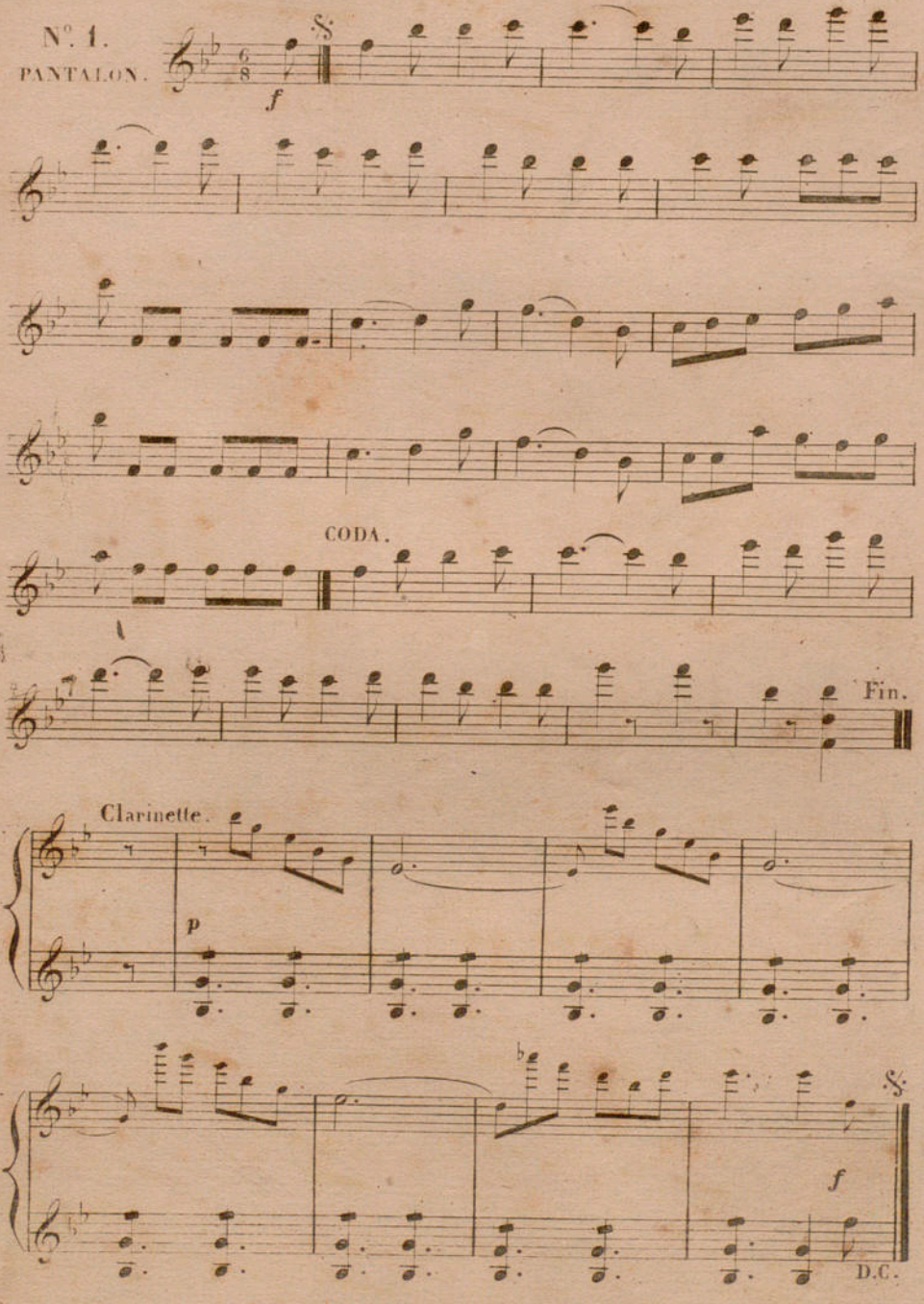

(N.o 2.)

41132

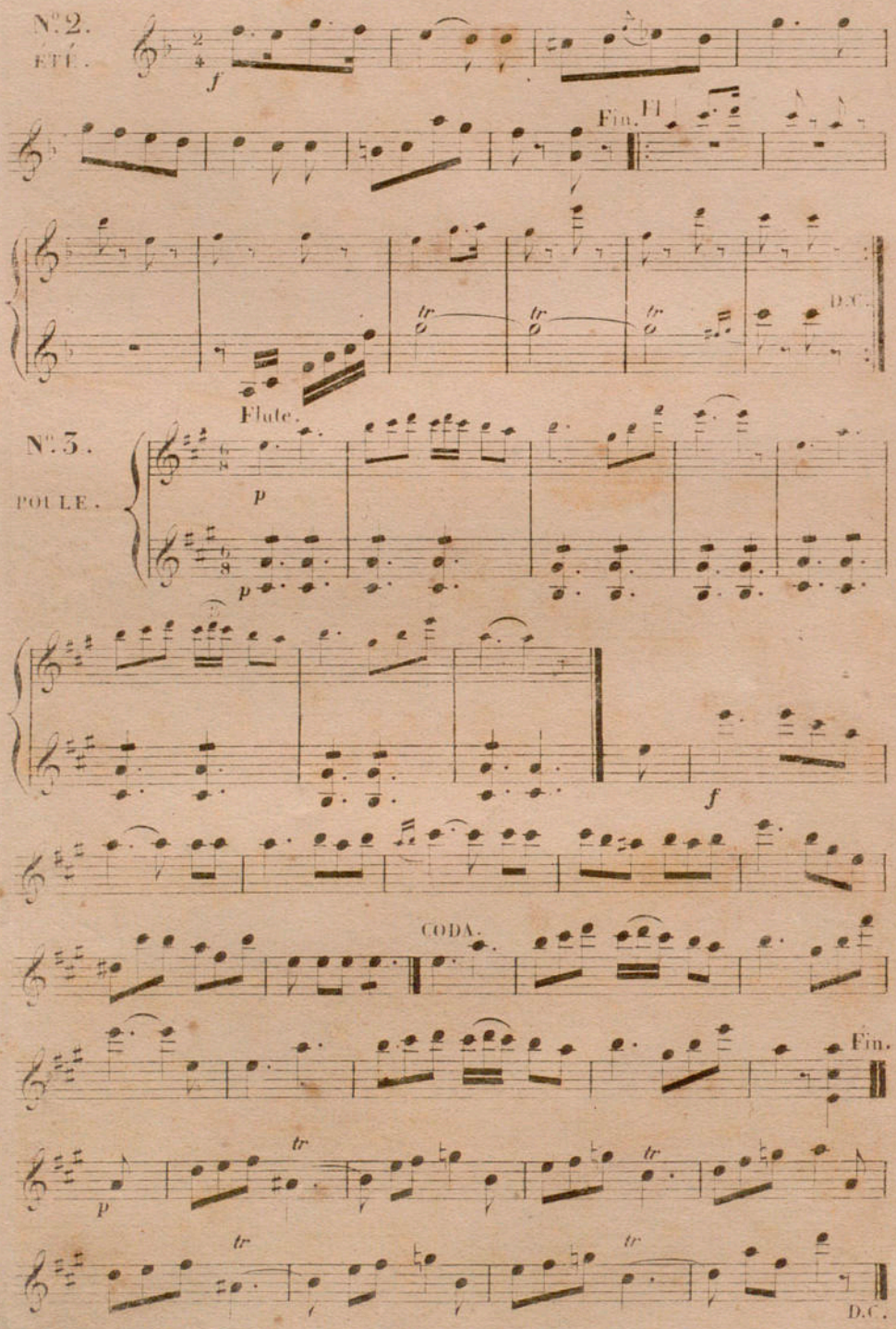
N.o 2.
ETÉ.
f
Fin.
tr
D.C.
Flute.
N.o 3.
POULE.
p
f
CODA.
Fin.
D.C.

N.o 4.
PASTOURELLE.

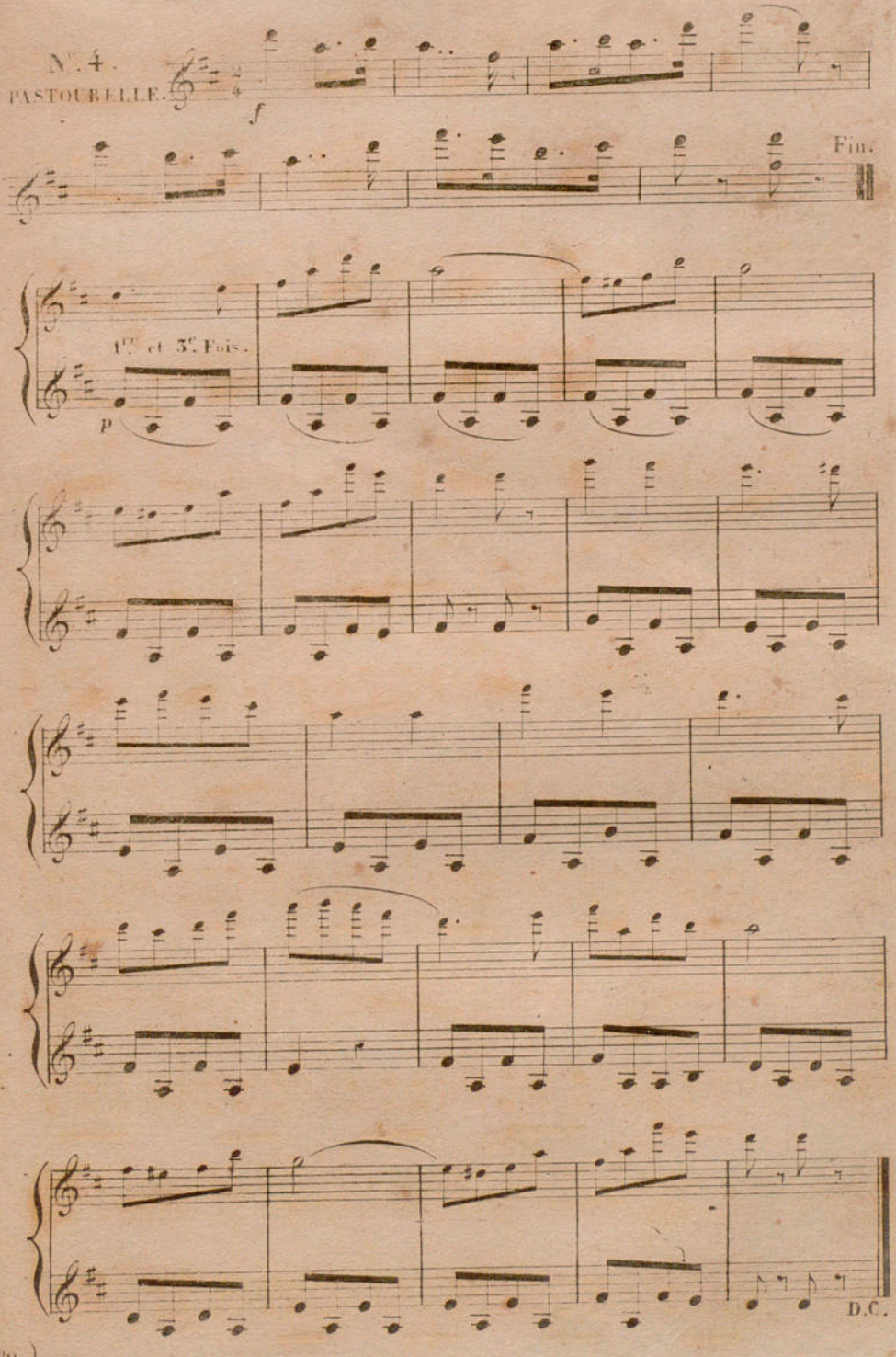

1.er VIOLON.

N.° 5.
FINALE.

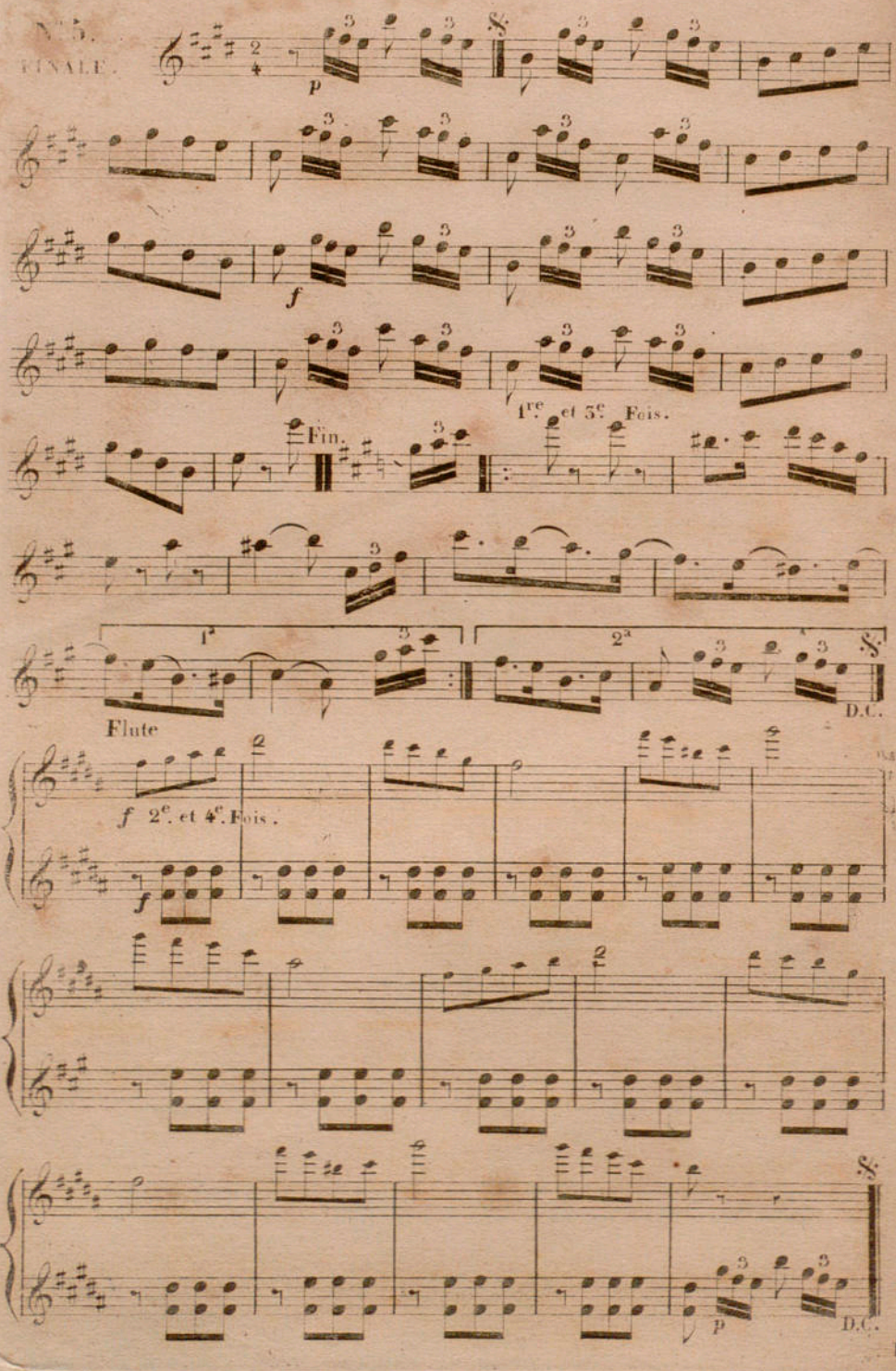

ALTO.

GIBBY LA CORNEMUSE

2e. Quadrille en Quintette.

Par **MUSARD.**

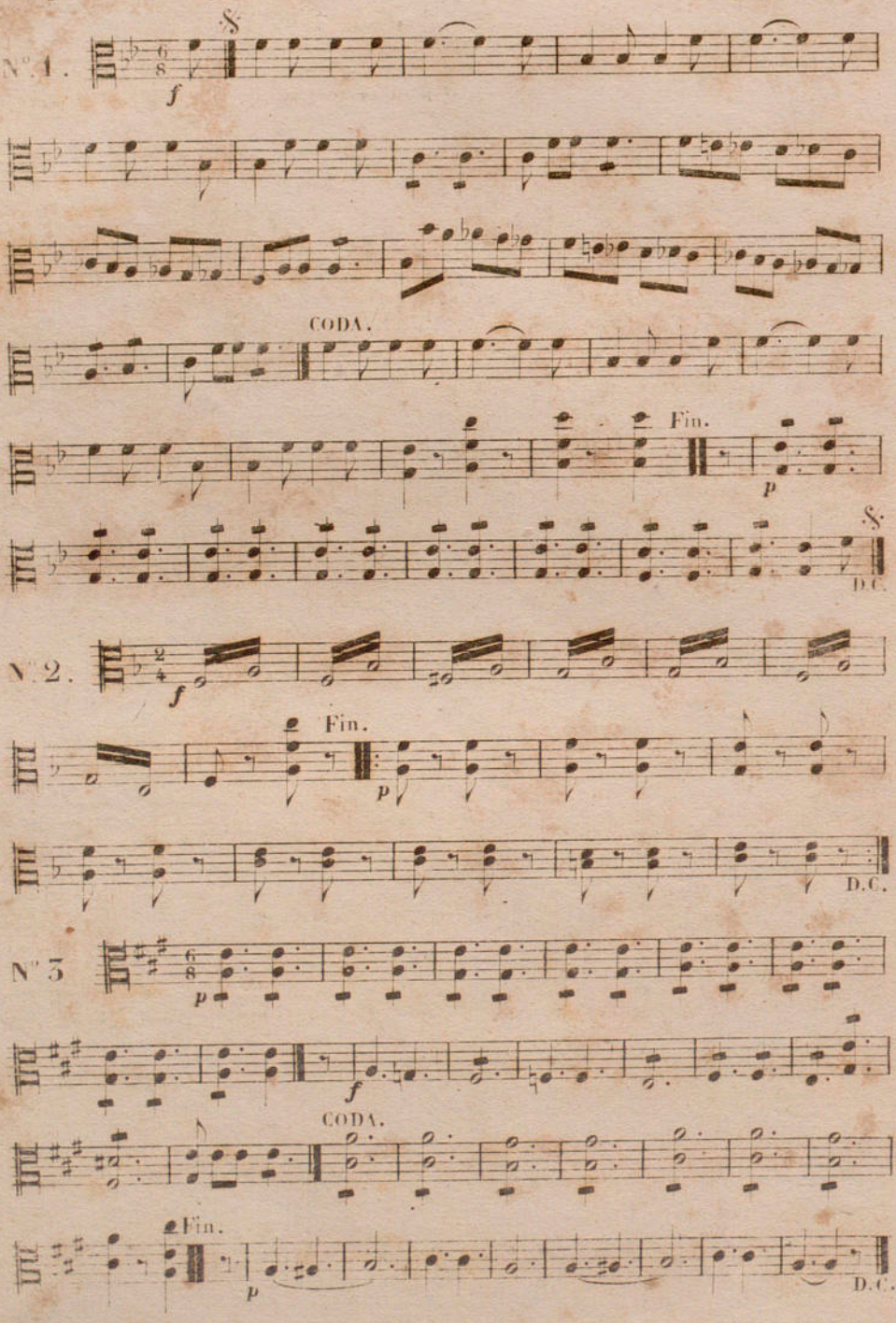

2.d VIOLON.

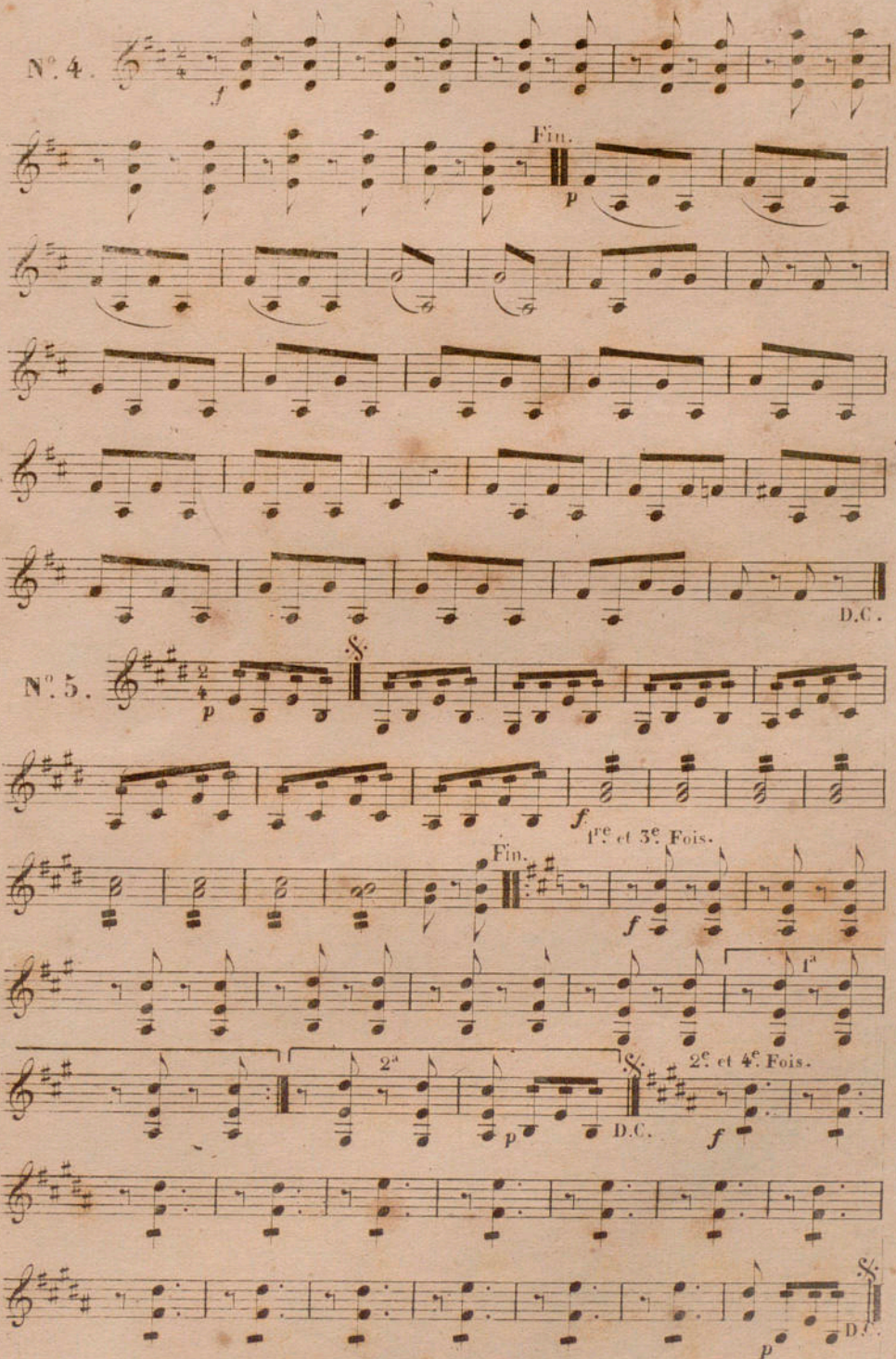

ALTO.

GIBBY LA CORNEMUSE

2e Quadrille en Quintette.

Par MUSARD.

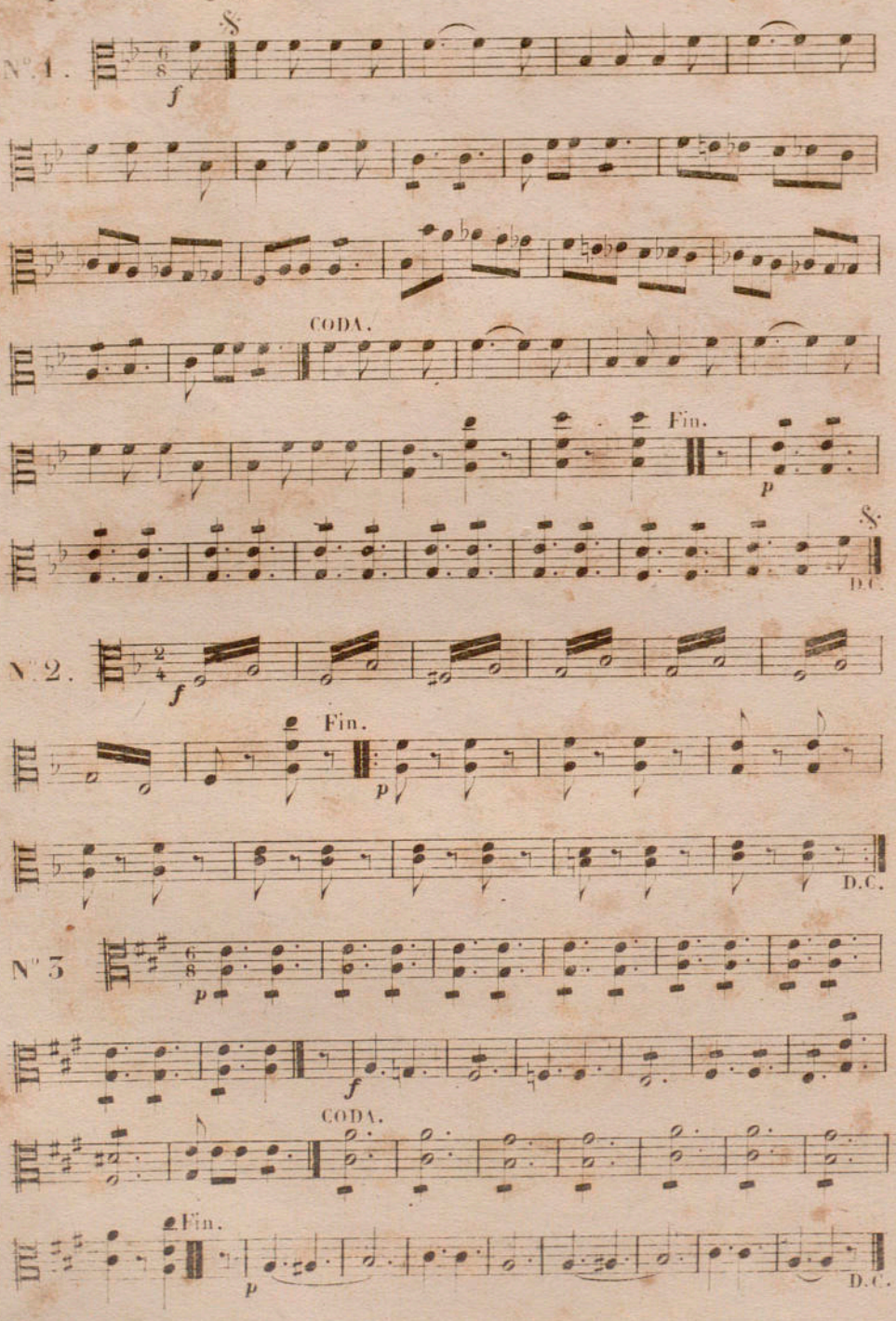

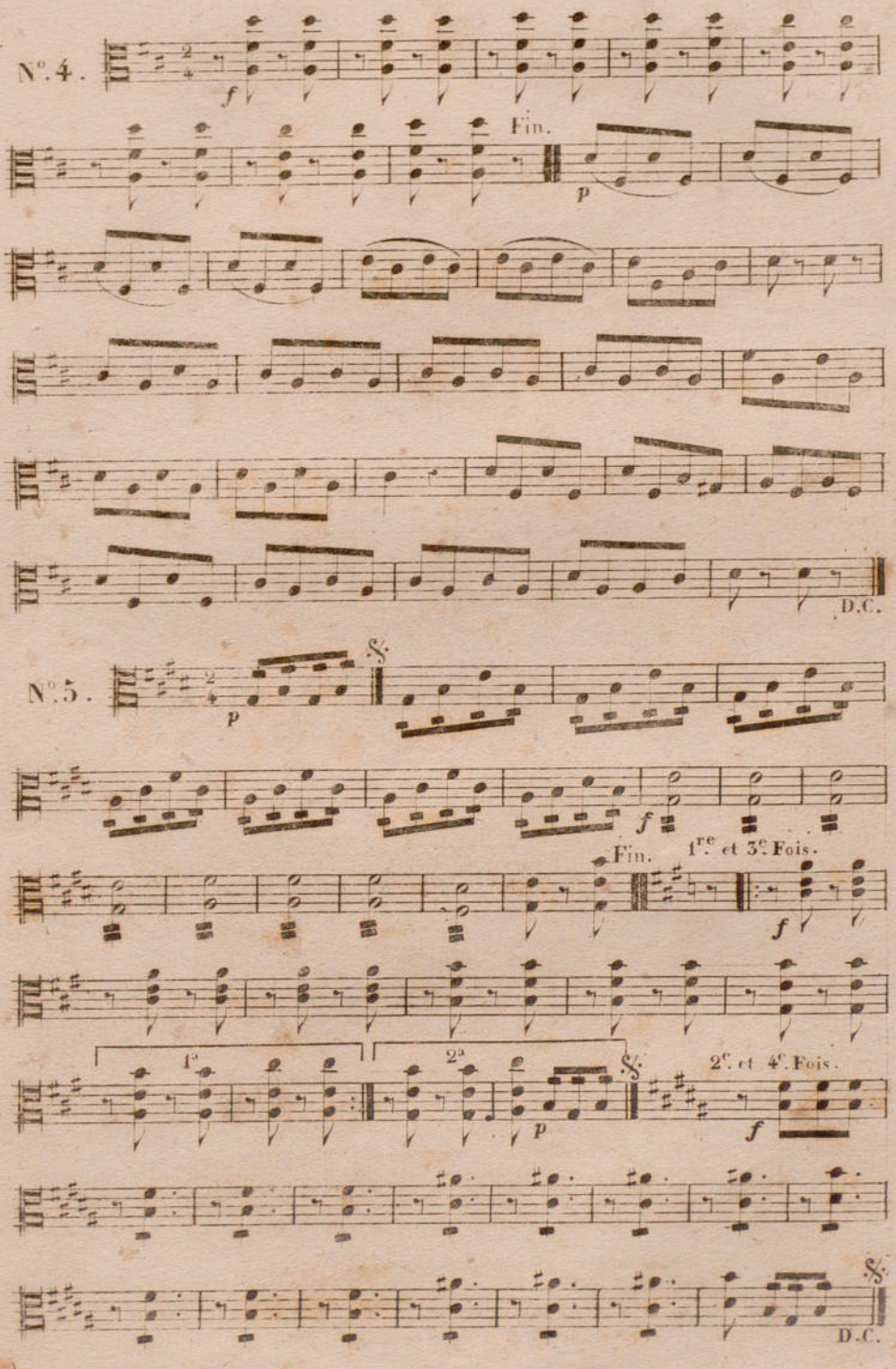
N°. 4.
Fin.
D.C.
N°. 5.
Fin.
1re. et 3e. Fois.
1re.
2e.
2e. et 4e. Fois.
D.C.

Vlle et C. BASSE.

ABBY LA CORNEMUSE

2e. Quadrille en Quintette.

Par MUSARD.

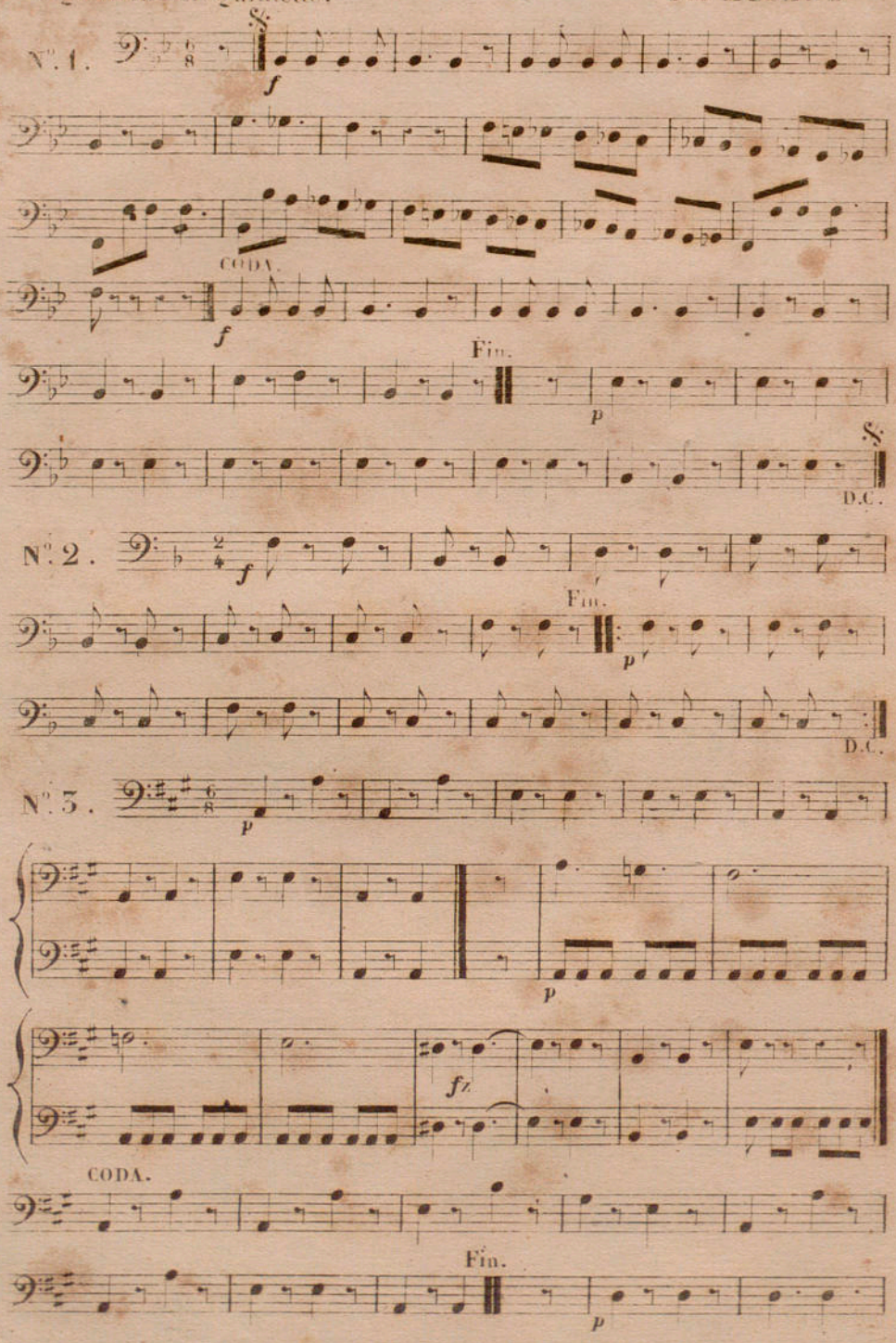

Vlle et C. BASSE.

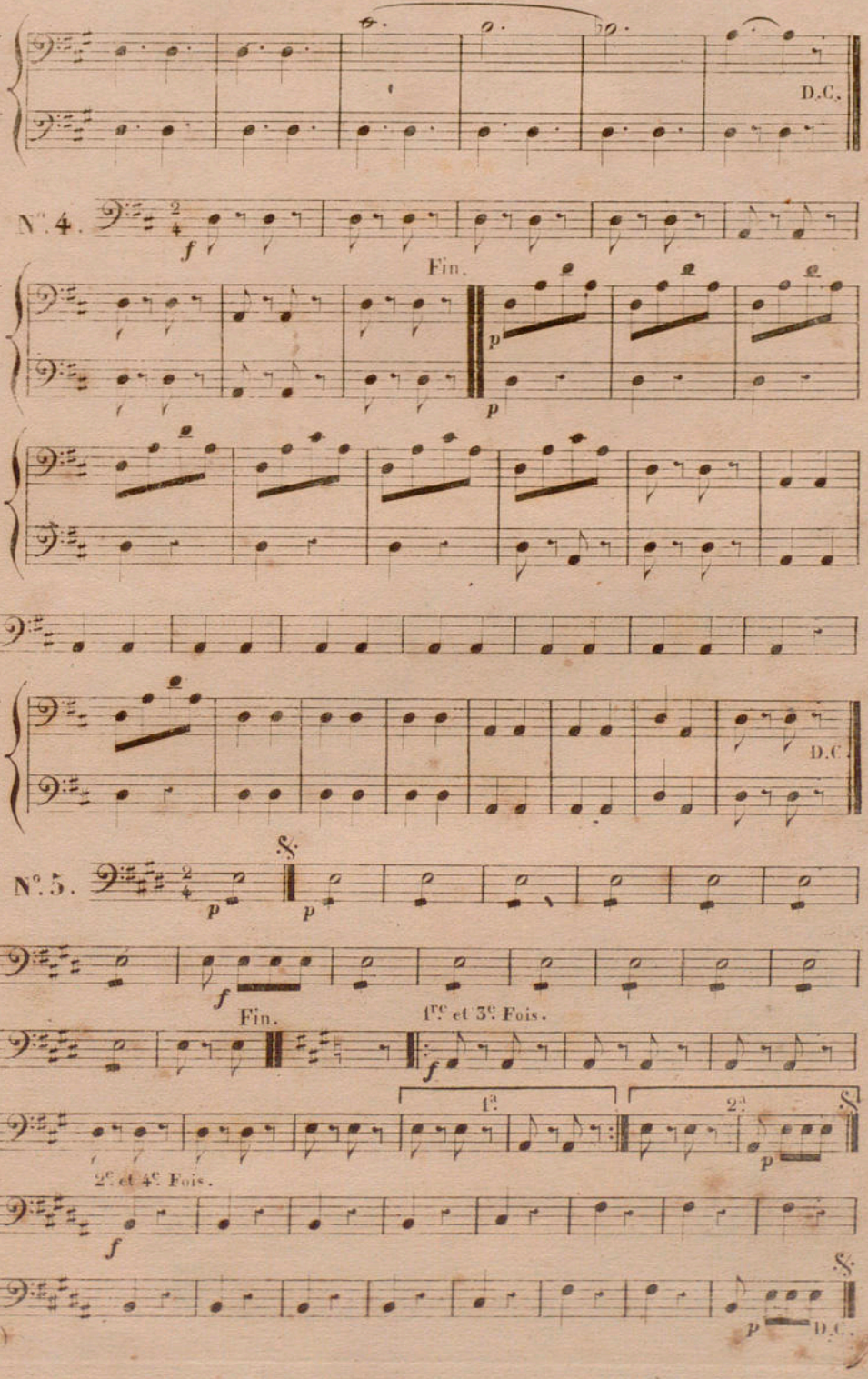

GIBBY LA CORNEMUSE

2e. Quadrille en Quintette.

Par **MUSARD**.

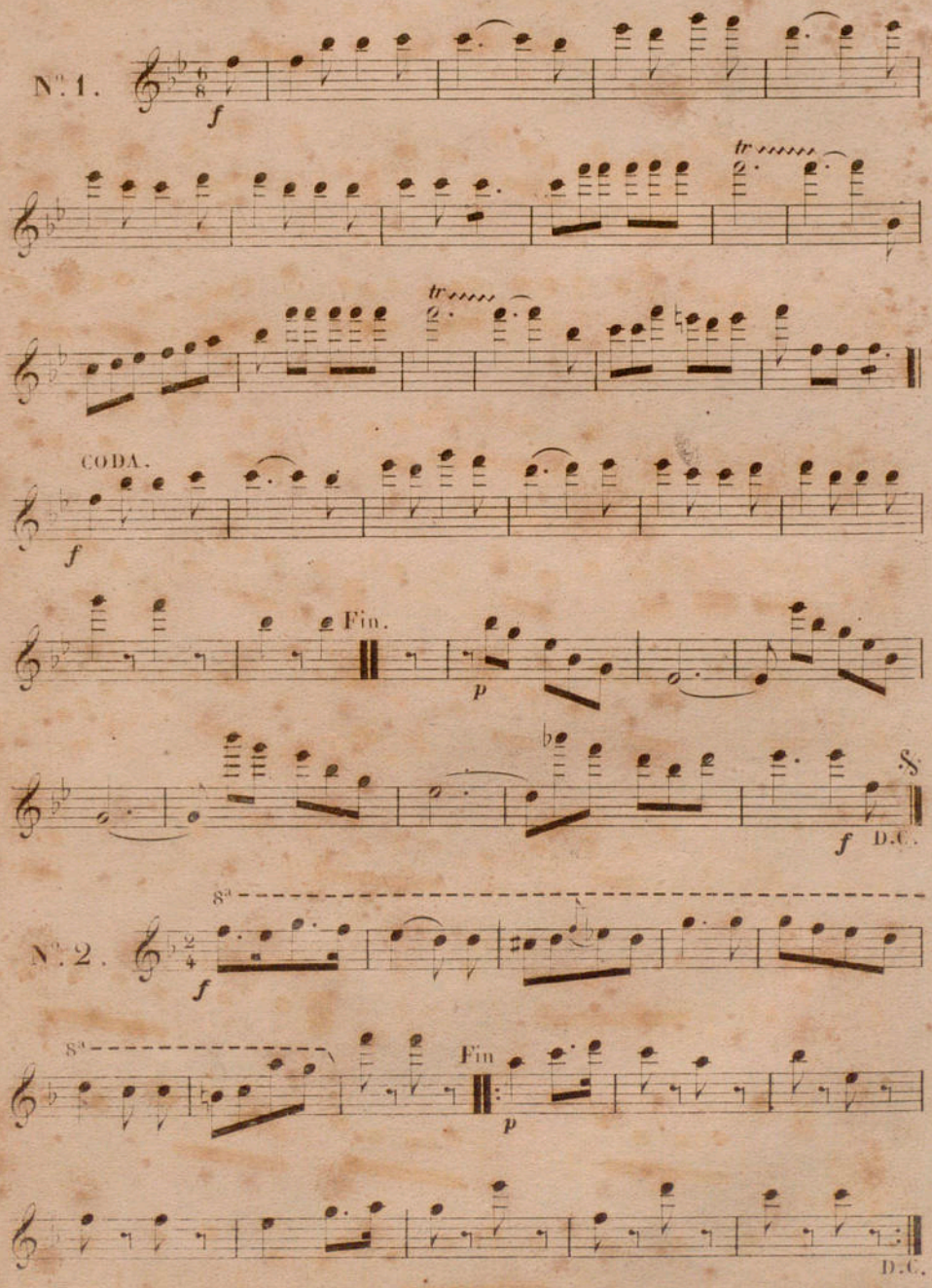

FLÛTE.

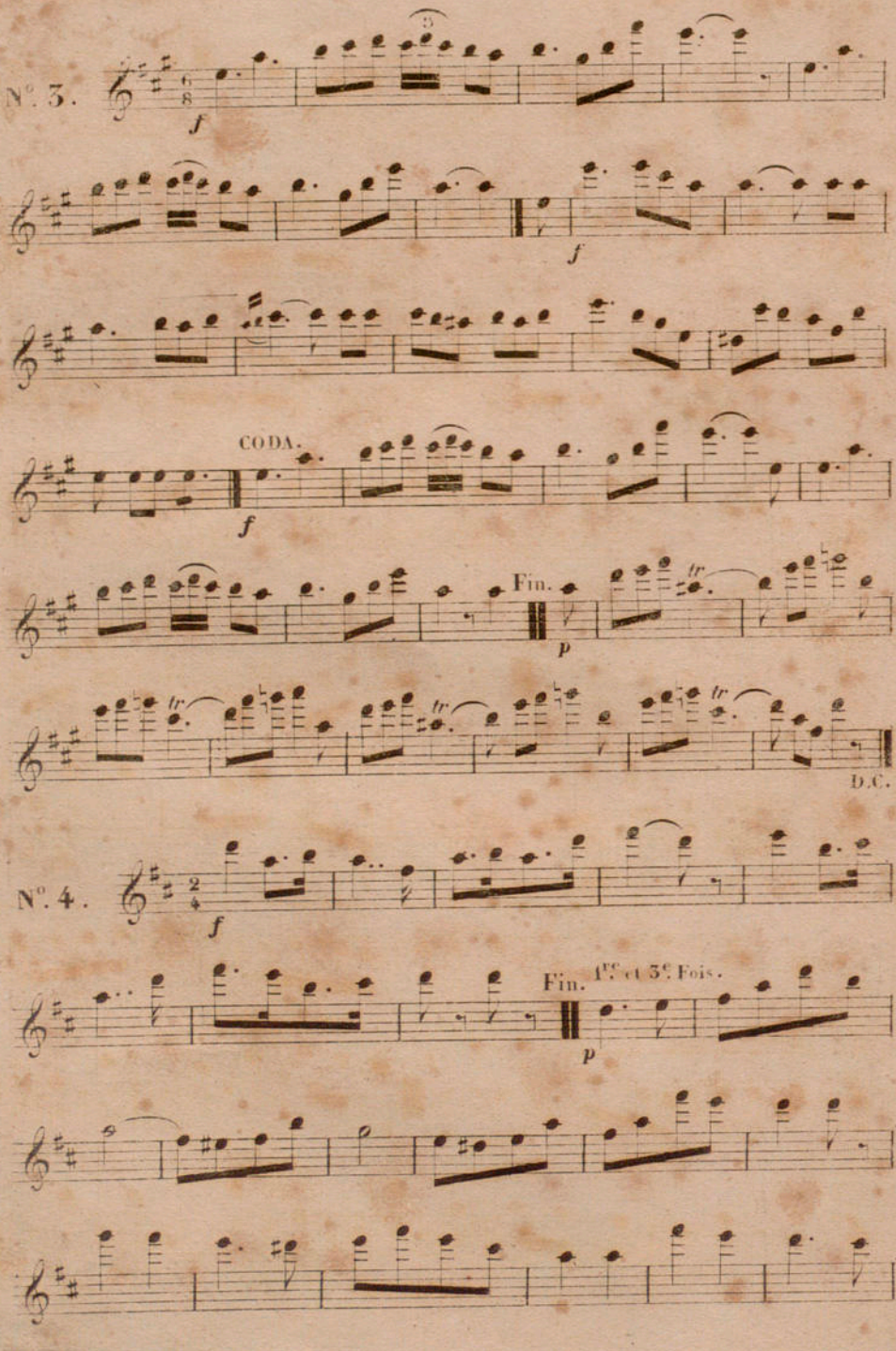

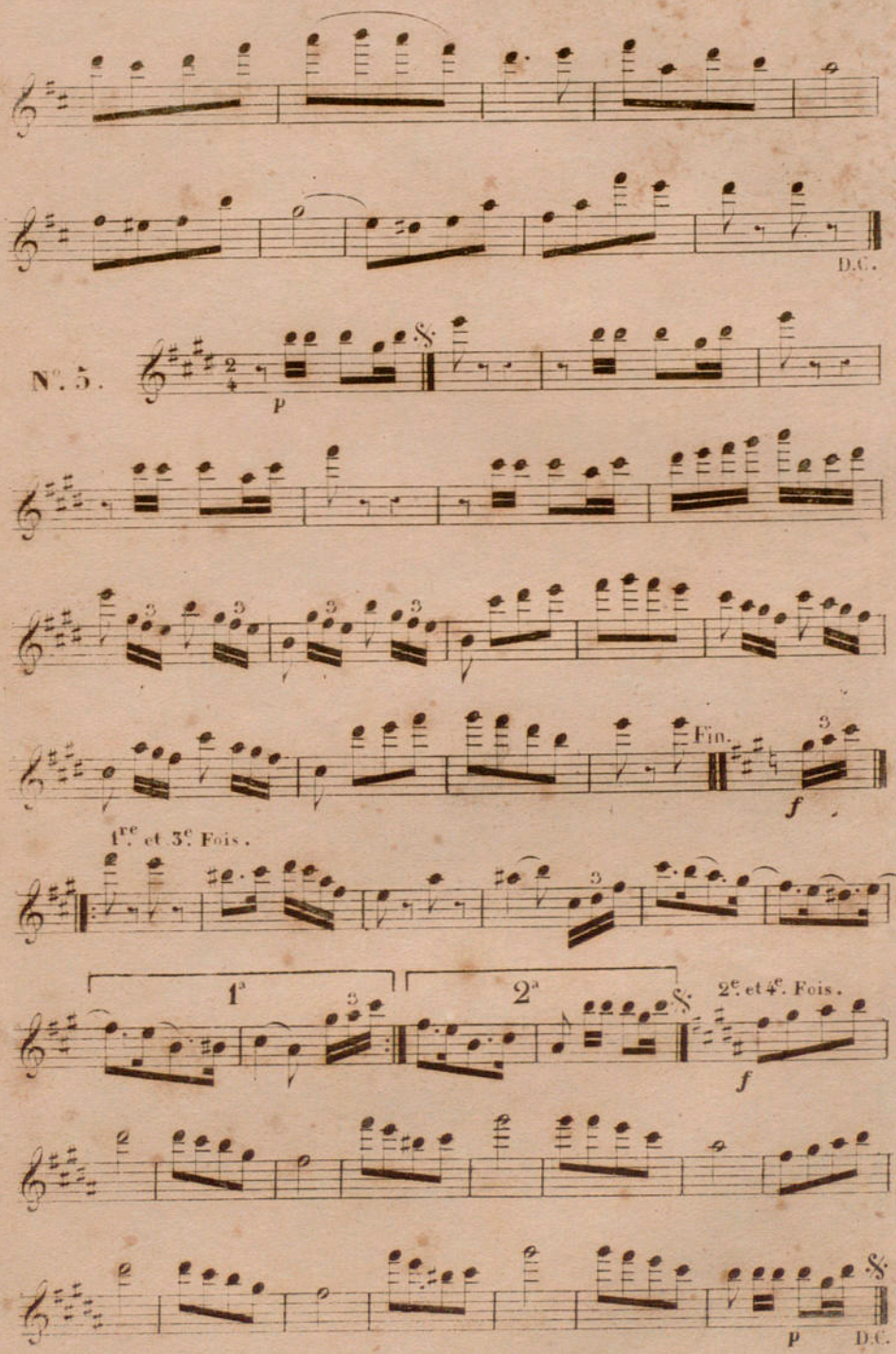
D.C.
N°. 5.
p
Fin.
f
1re. et 3e. Fois.
1re
2da
2e. et 4e. Fois.
f
p
D.C.

GIBBY LA CORNEMUSE

1.er Quadrille en Orchestre. Par MUSARD.

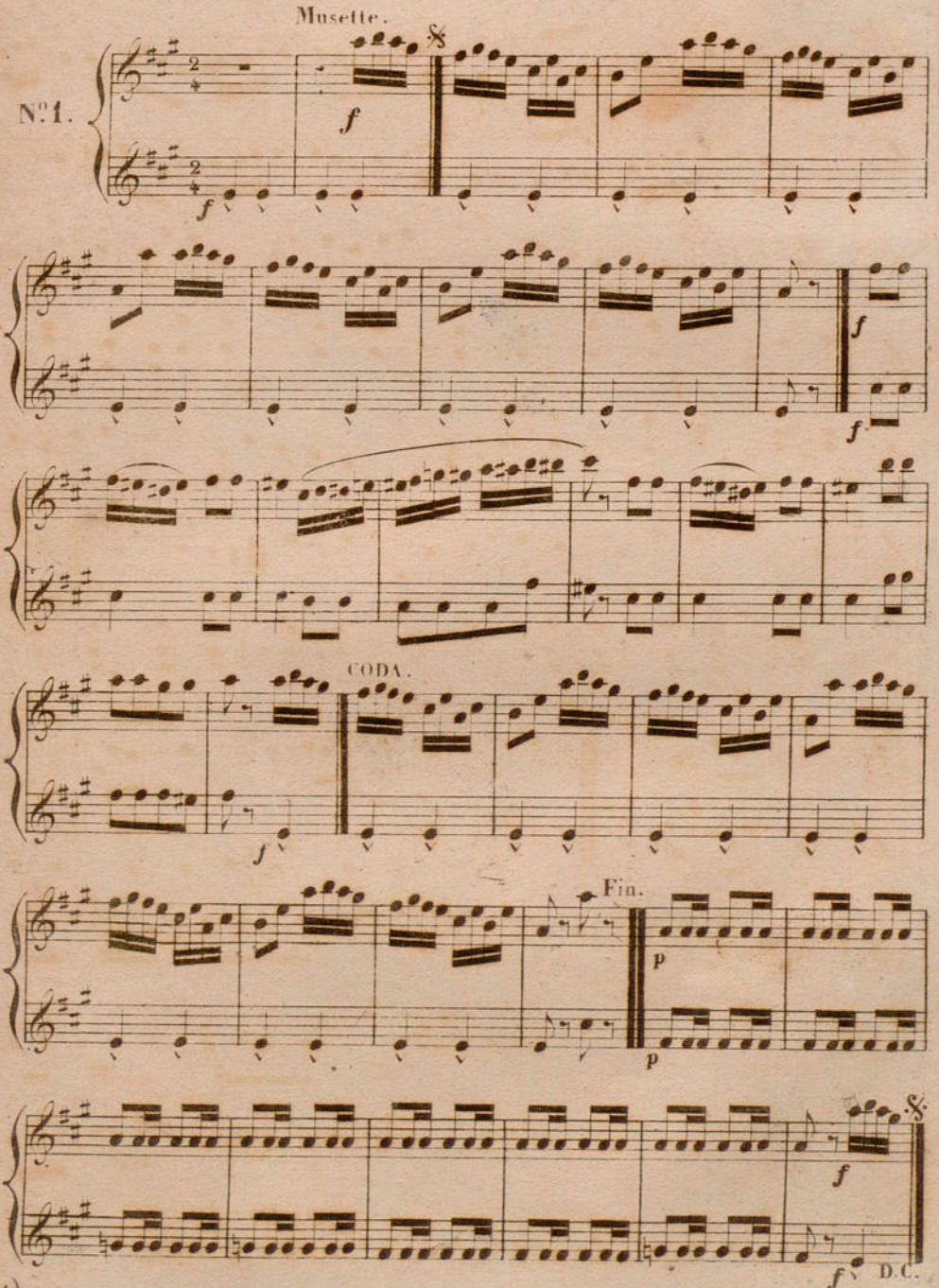

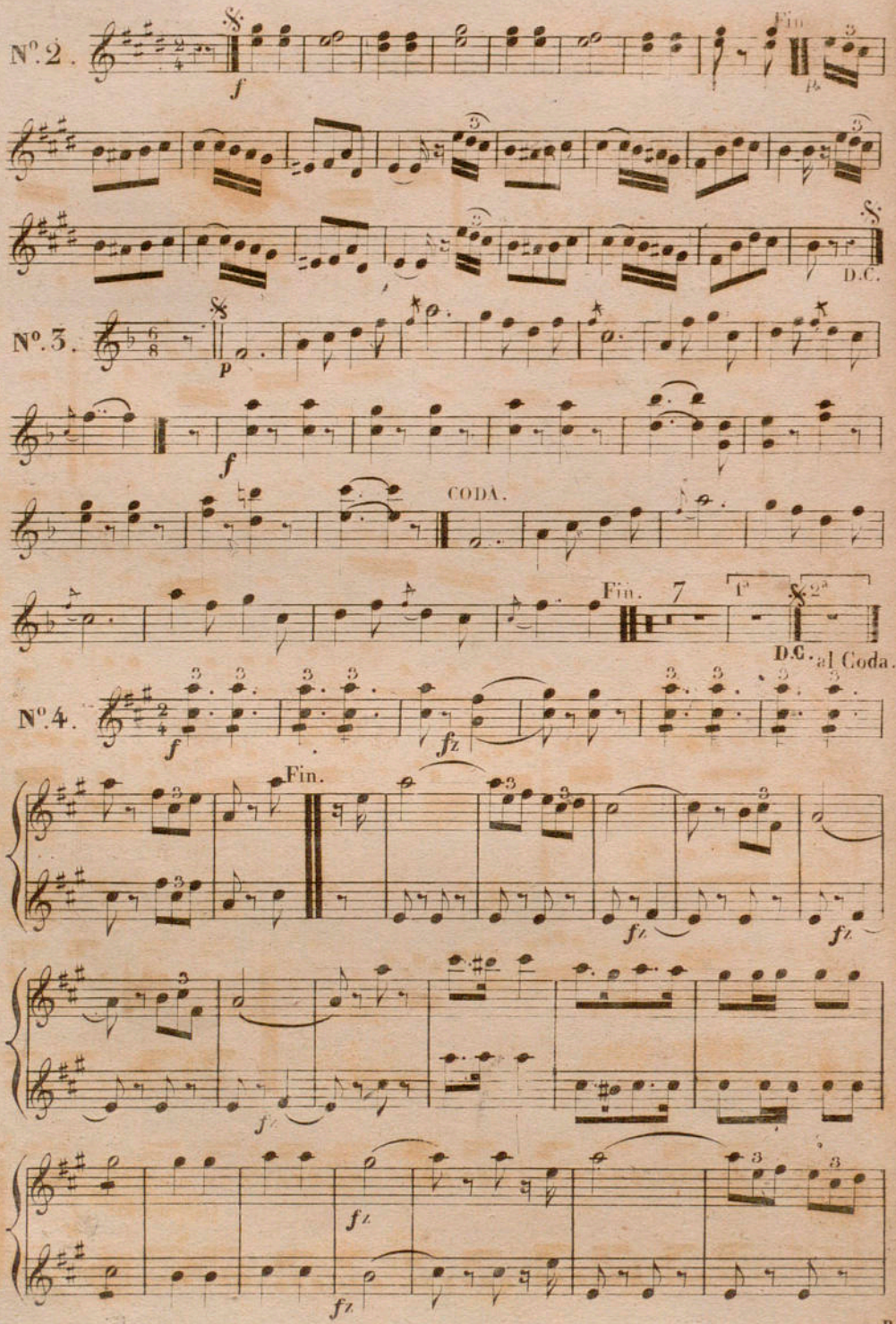
N°.2.
Fin
D.C.
N°.3.
CODA.
Fin.
1ª
2ª
D.C. al Coda.
N°.4.
Fin.

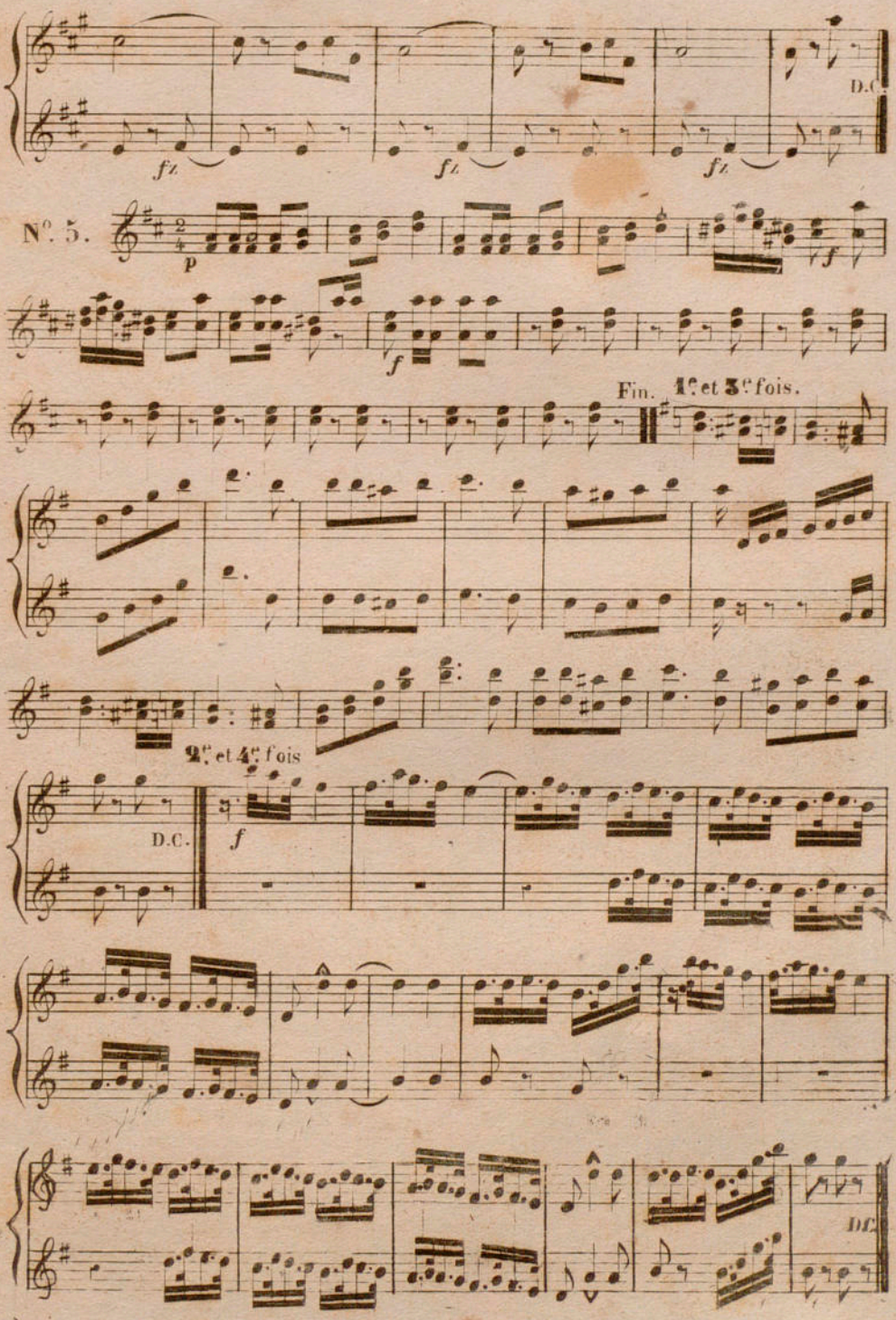
fz
fz
fz
D.C.
N°. 5.
p
f
f
Fin. 1re et 3e fois.
2e et 4e fois
D.C.
f
D.C.

B.C.972 (N° 1)

GIBBY LA CORNEMUSE

1er. Quadrille en Orchestre.

Par **MUSARD**.

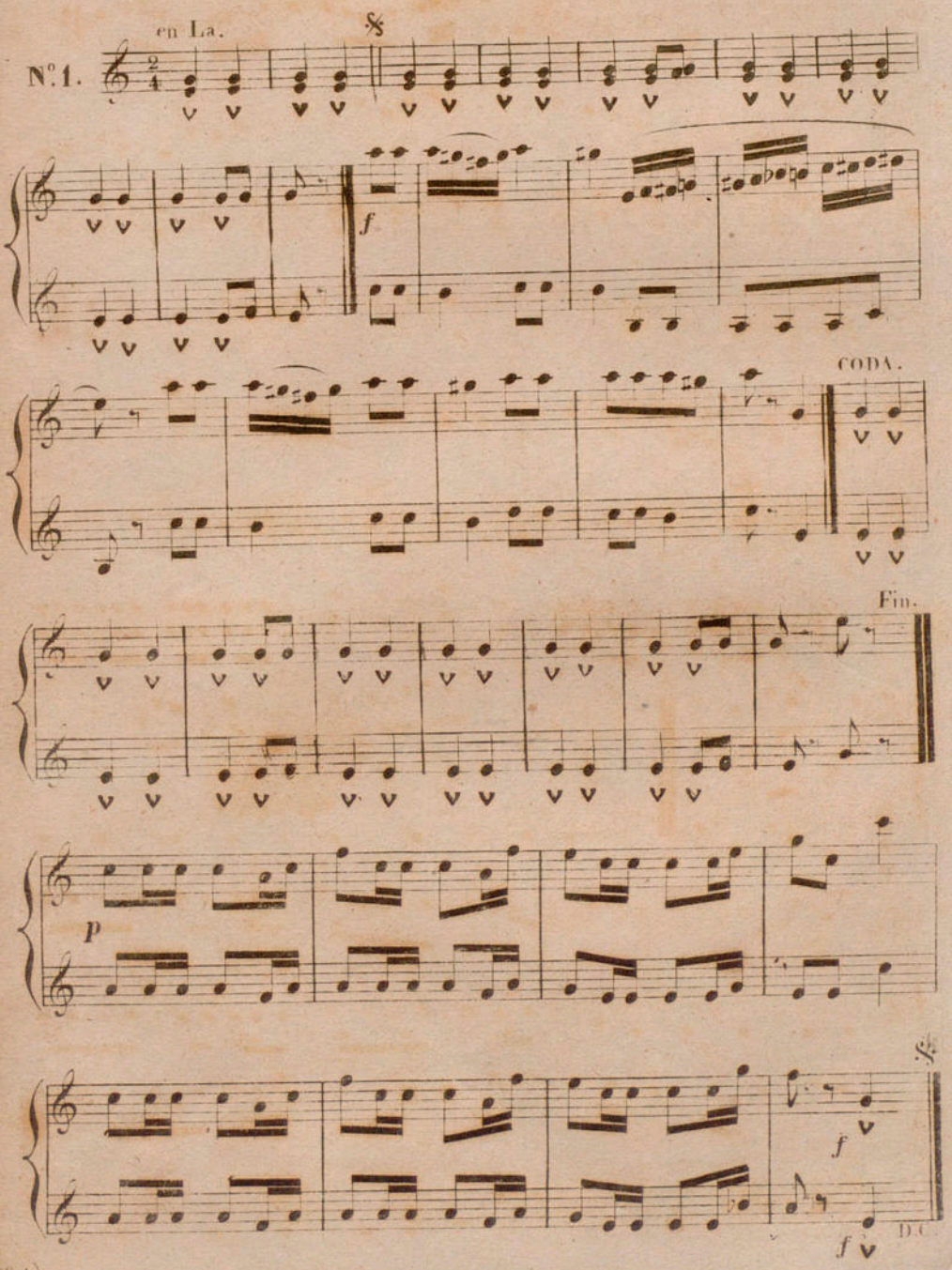

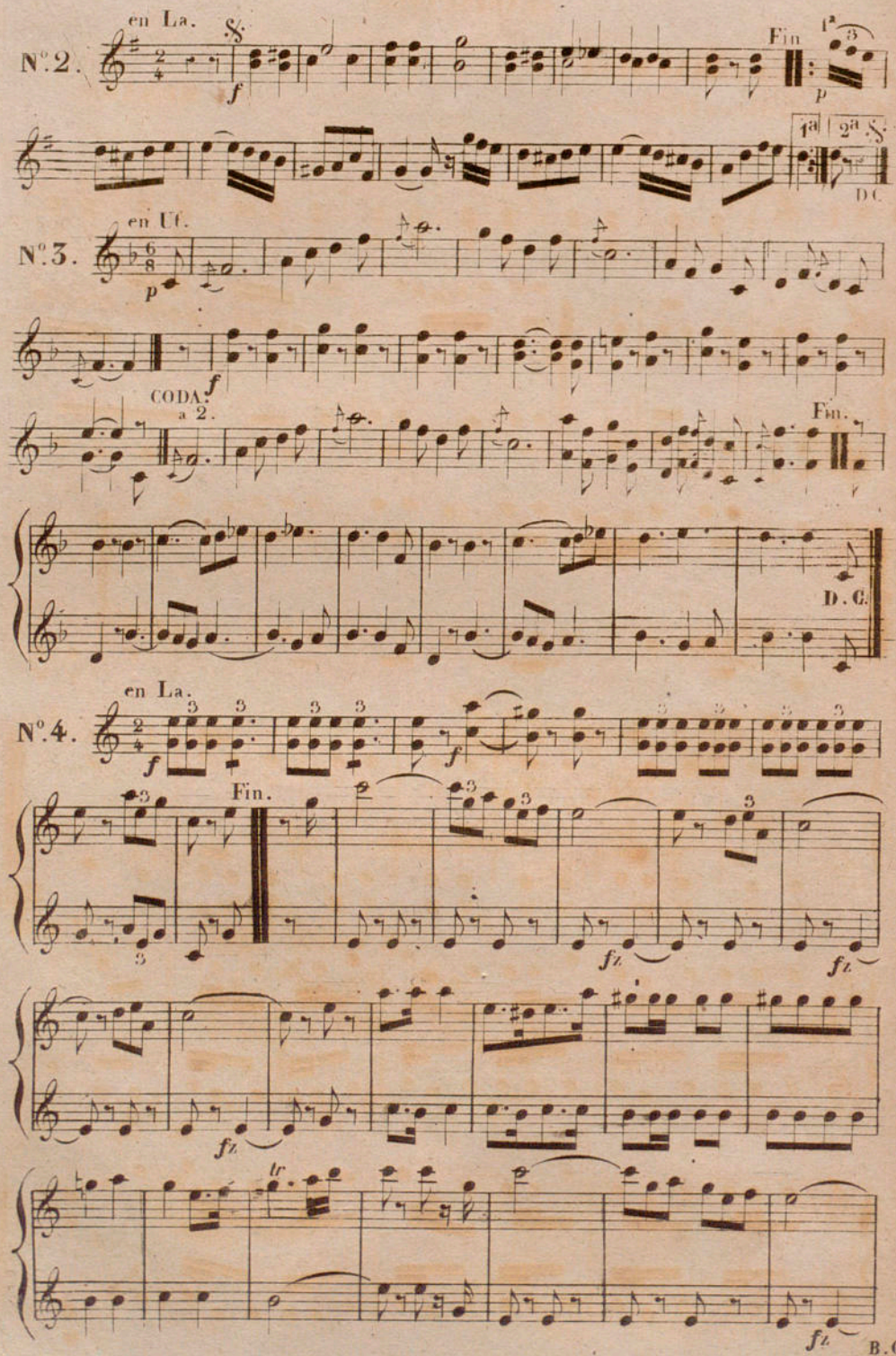
N°.2.
en La.
Fin
1a
2a
D.C.
N°.3.
en Ut.
CODA.
a 2.
Fin.
D.C.
N°.4.
en La.
Fin.

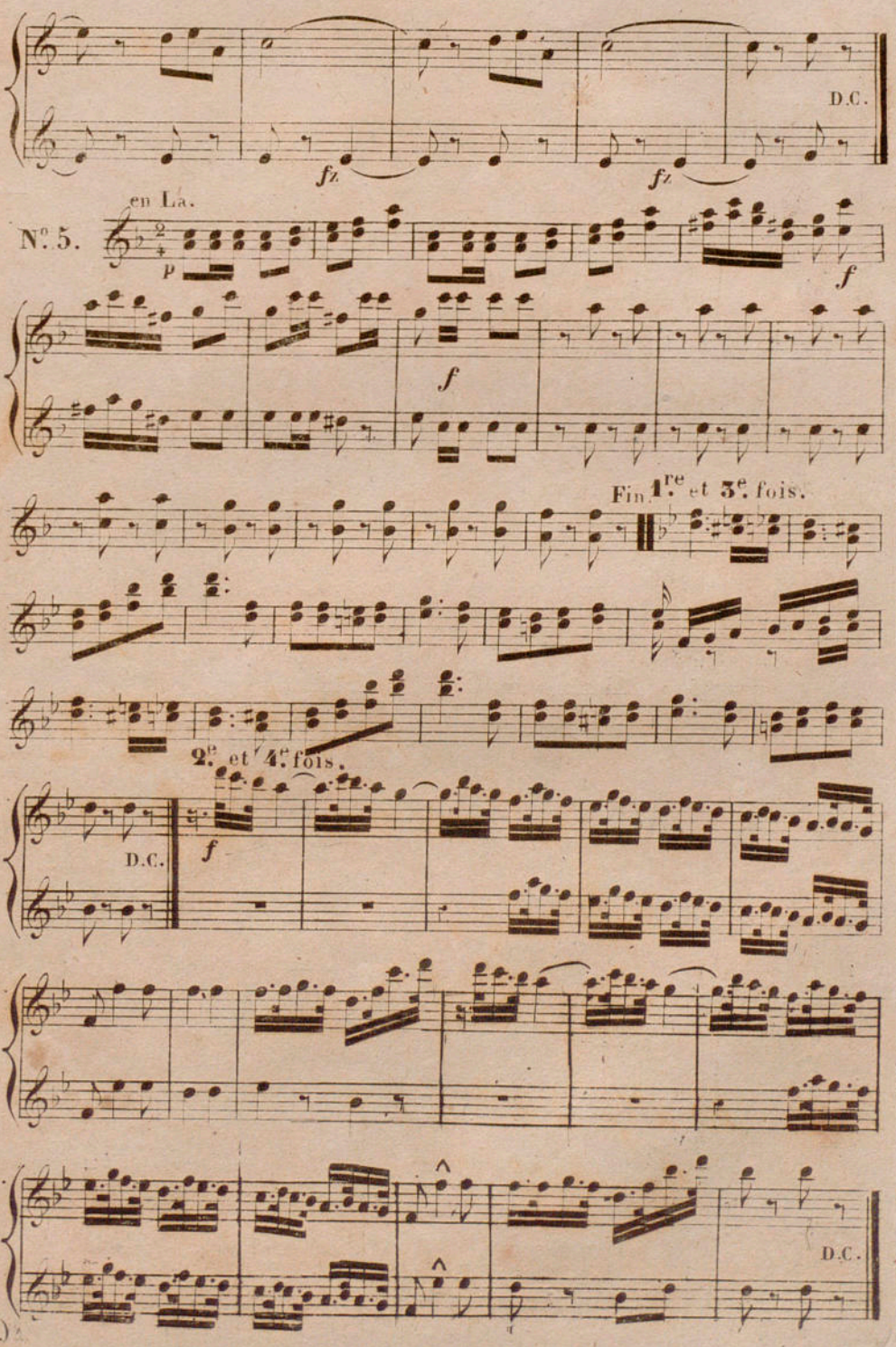
D.C.
fz
fz
en La.
N°. 5.
p
f
f
Fin 1re et 3e fois.
2e et 4e fois.
D.C.
f
D.C.

BASSONS.

GIBBY LA CORNEMUSE

1er Quadrille en Orchestre. Par **MUSARD.**

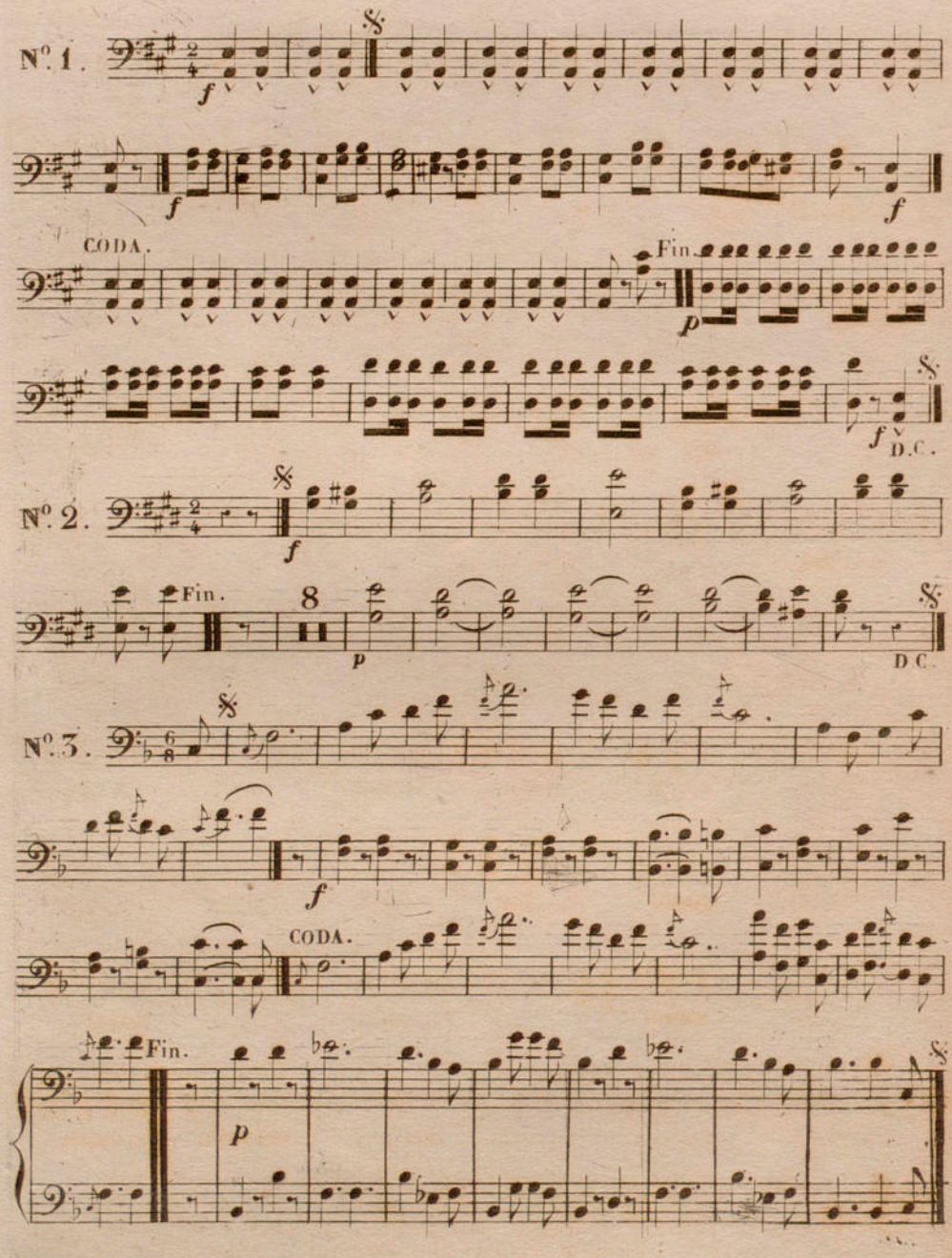

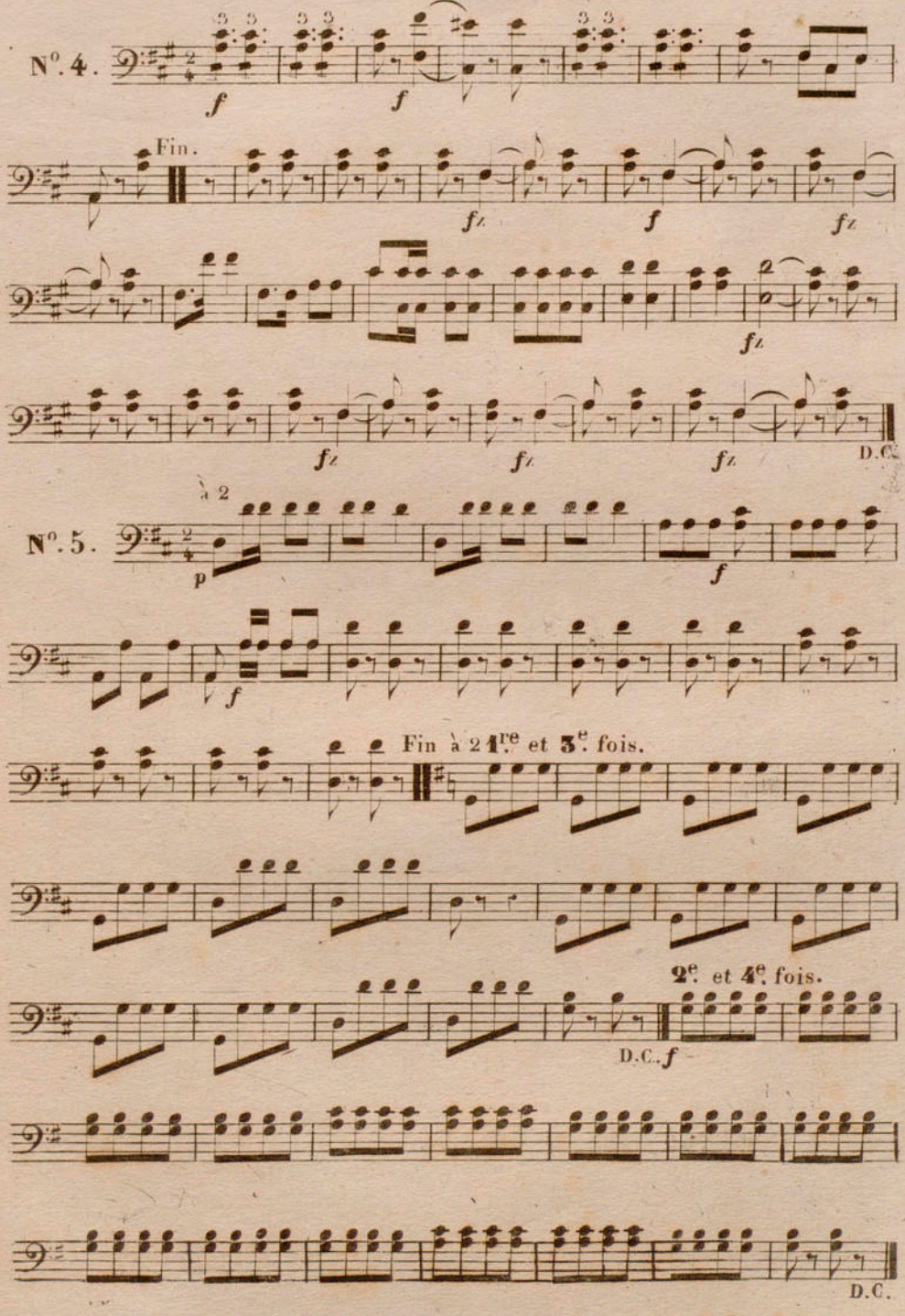
N°. 4.
Fin.
N°. 5.
à 2
Fin à 2 1re. et 3e. fois.
2e. et 4e. fois.
D.C.

1er. et 2e. CORS.

GIBBY LA CORNEMUSE

1er. Quadrille en Orchestre. Par **MUSARD**.

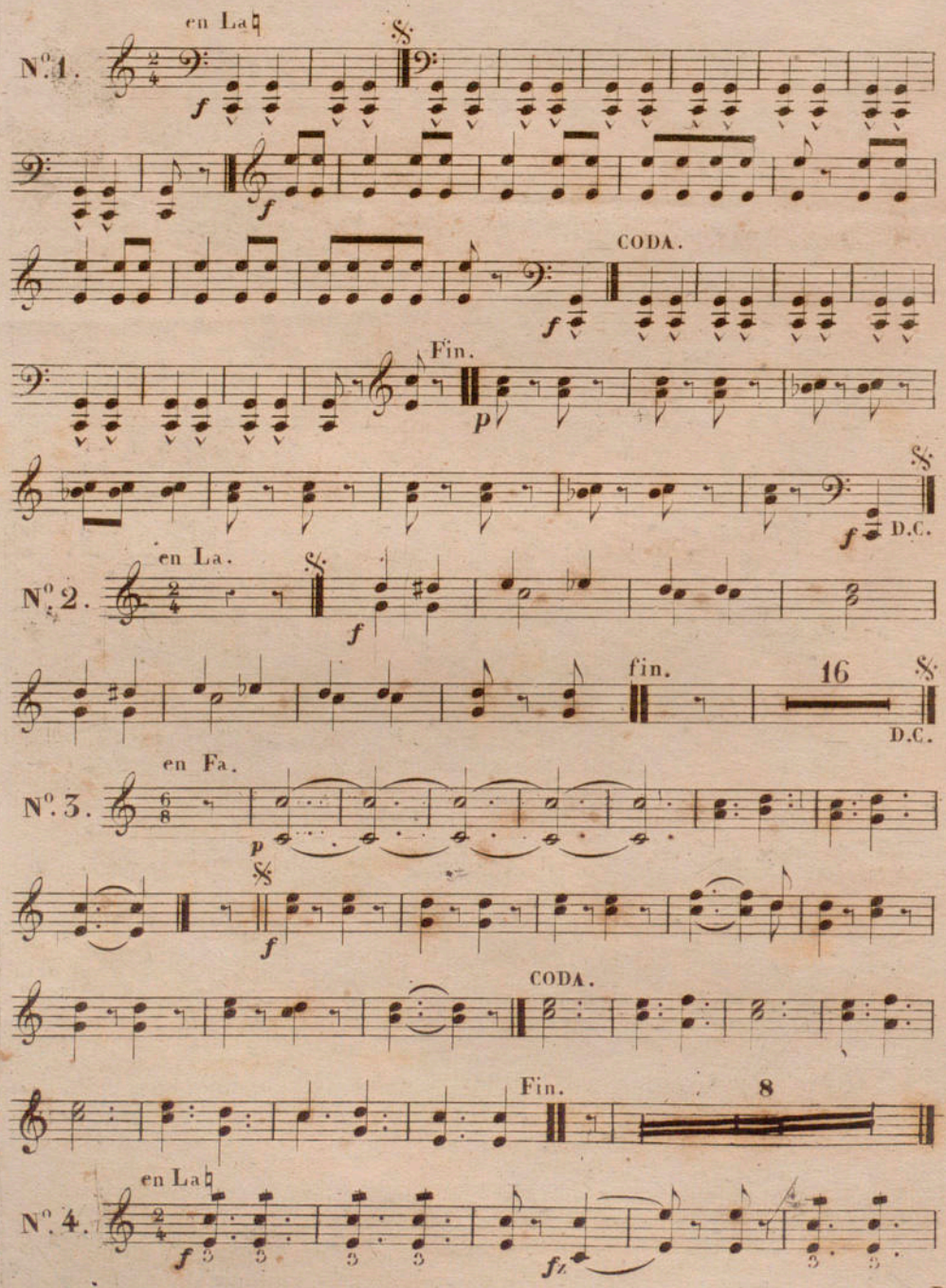

1er. et 2^e. CORS.

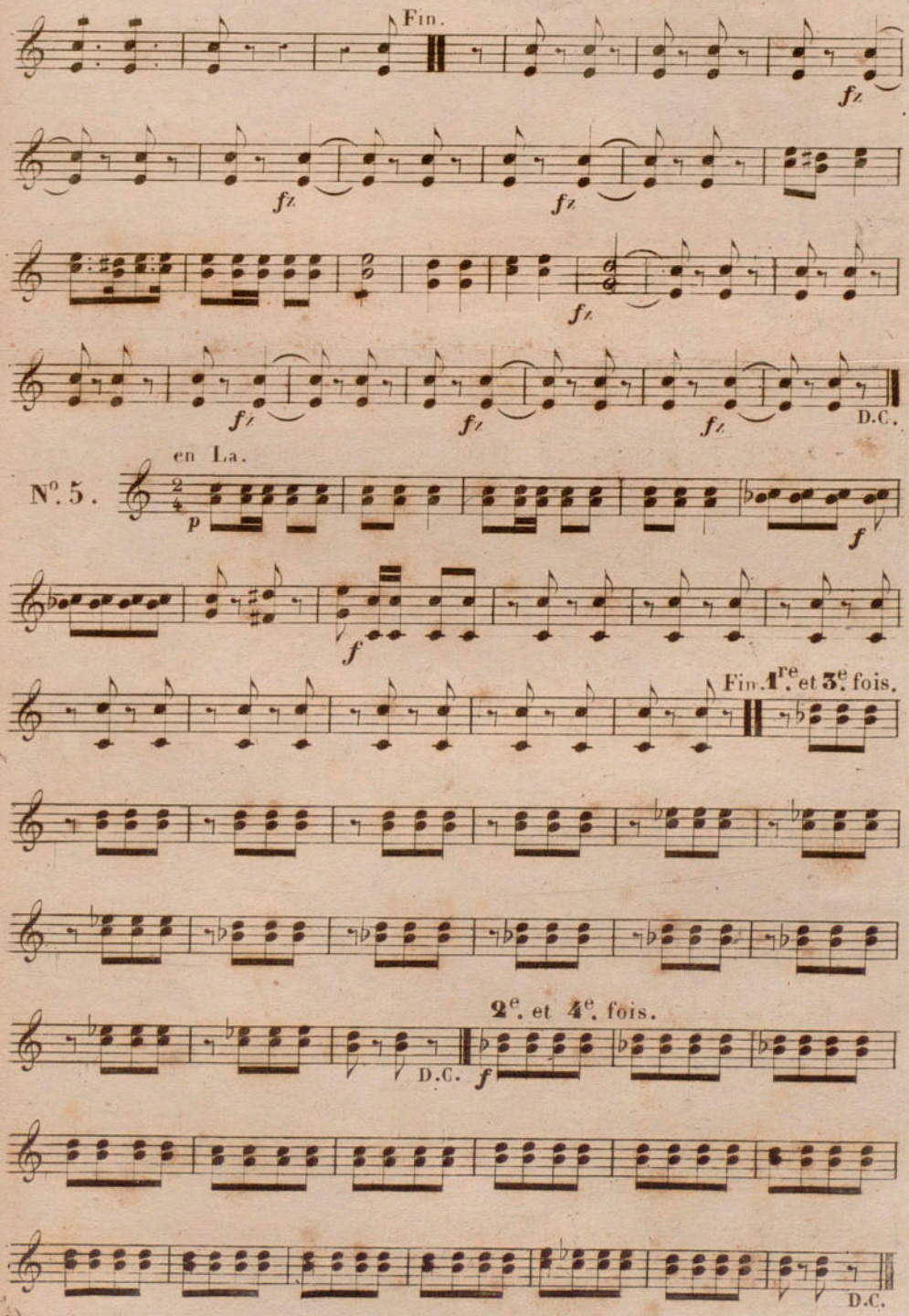

GIBBY LA CORNEMUSE

1.er Quadrille en Orchestre. Par **MUSARD**.

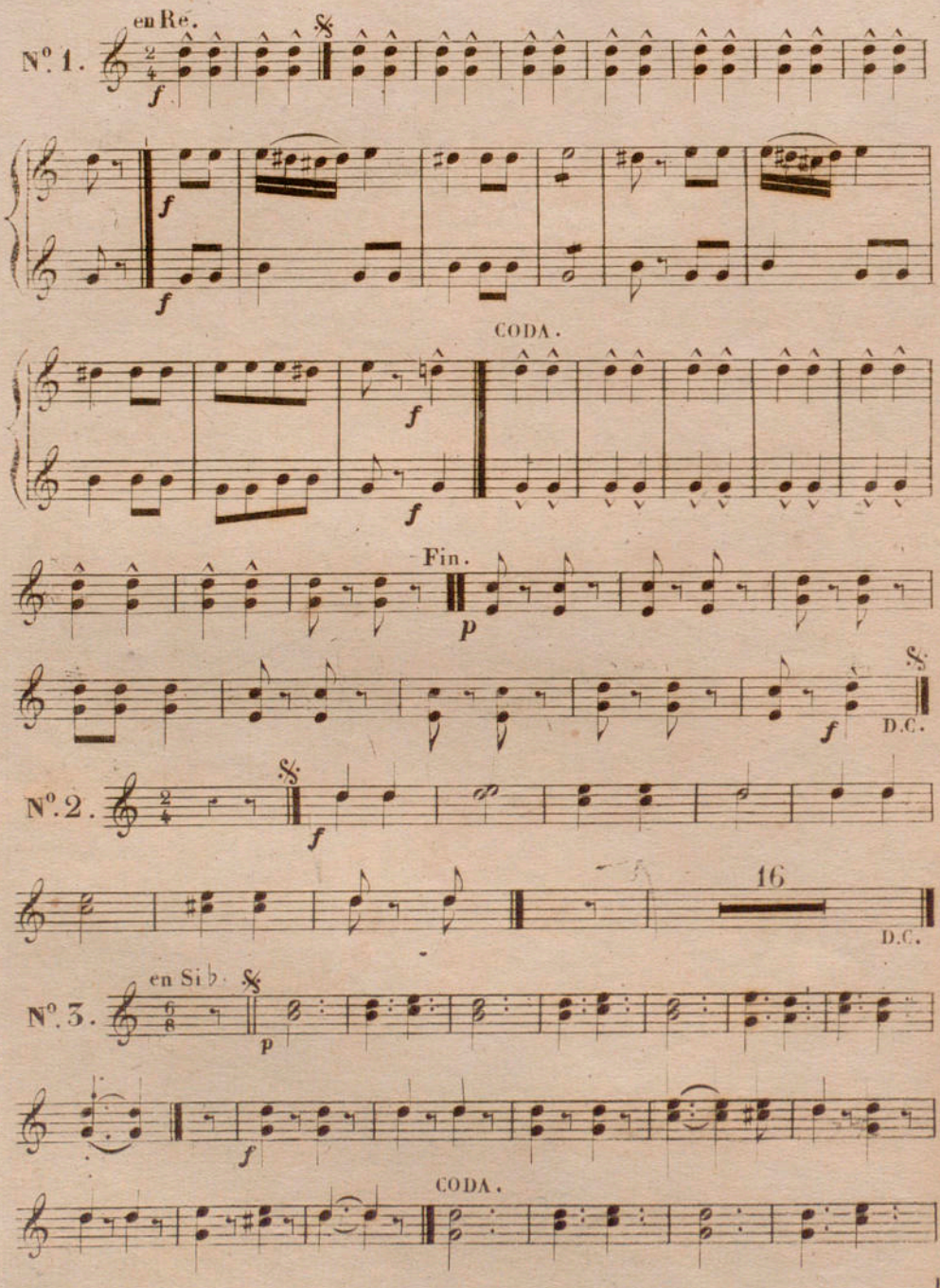

3.e et 4.e CORS.

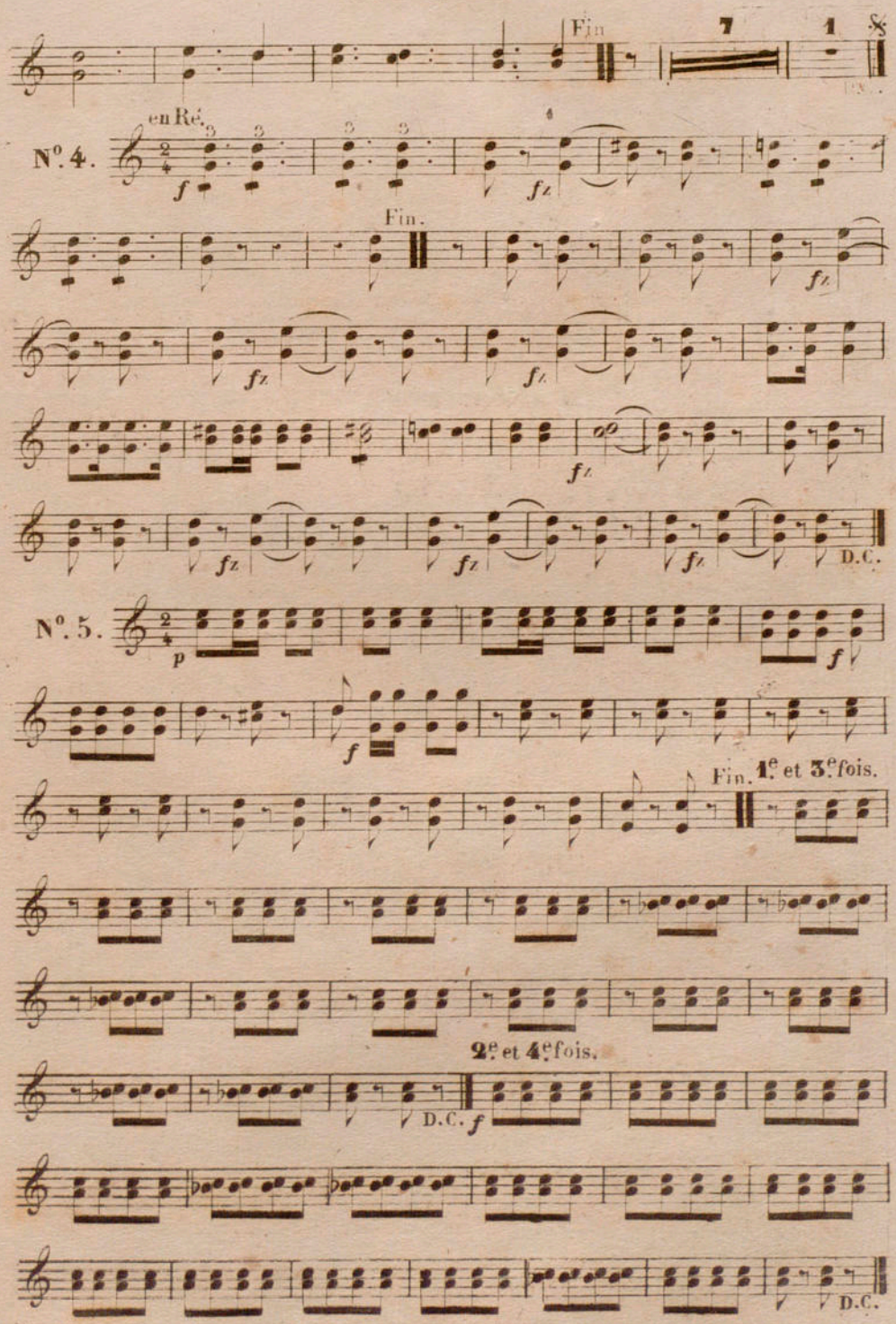

TROMPETTES.

GIBBY LA CORNEMUSE

1.er Quadrille en Orchestre.

Par **MUSARD**.

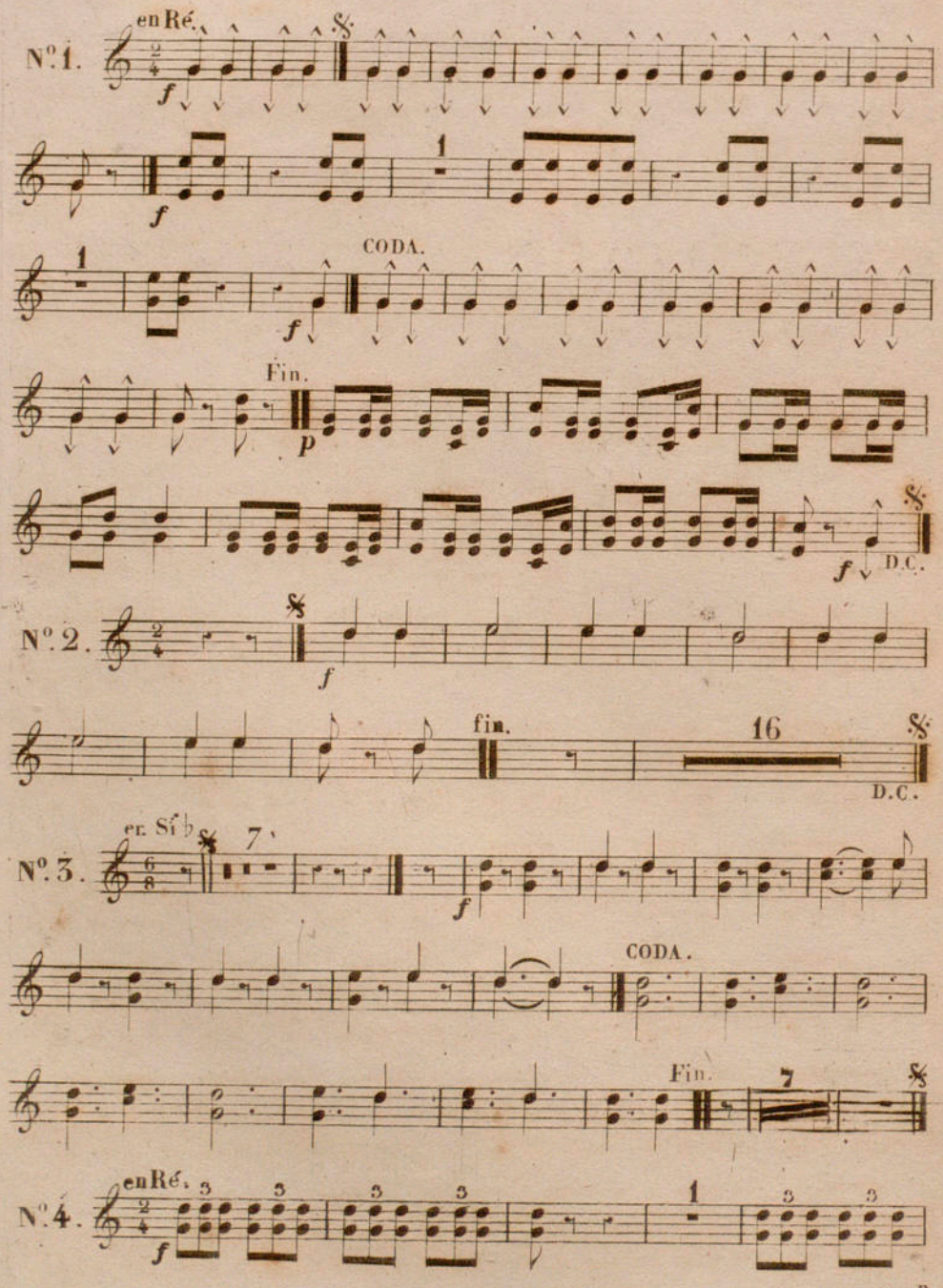

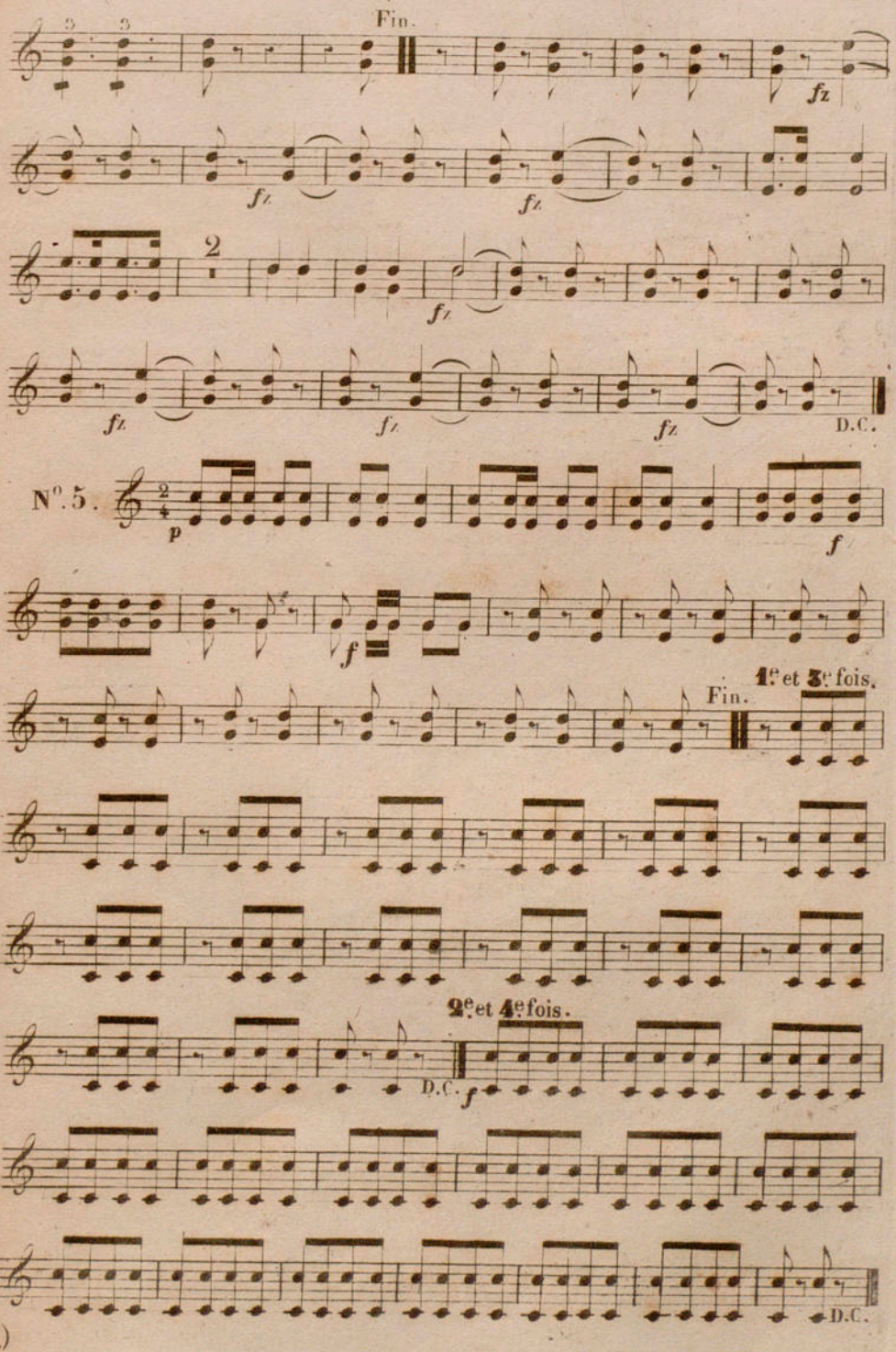
Fin.
fz
2
D.C.
N°. 5.
p
f
1re et 3e fois.
2e et 4e fois.

GIBBY LA CORNEMUSE

1.er Quadrille en Quintette. Par **MUSARD.**

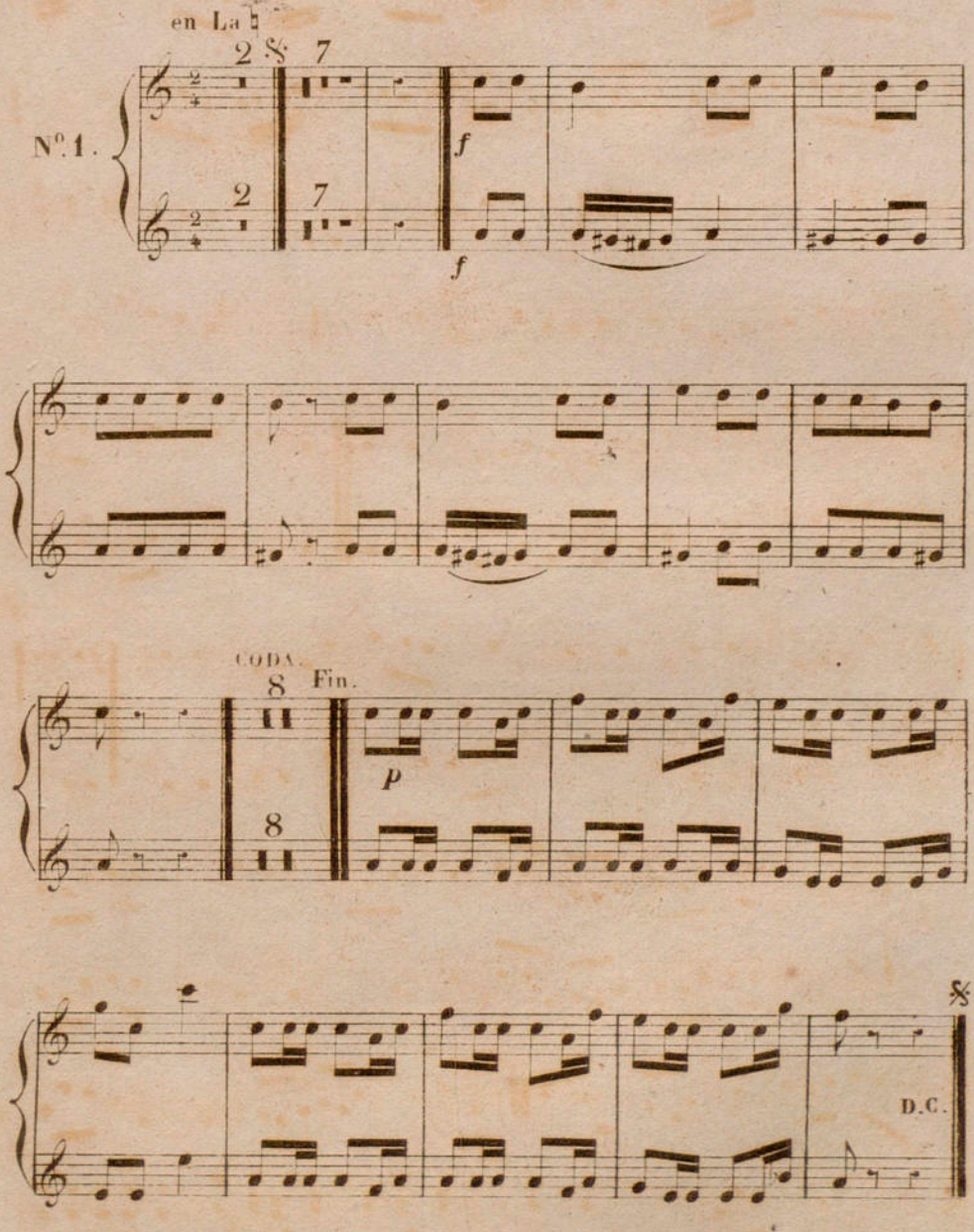

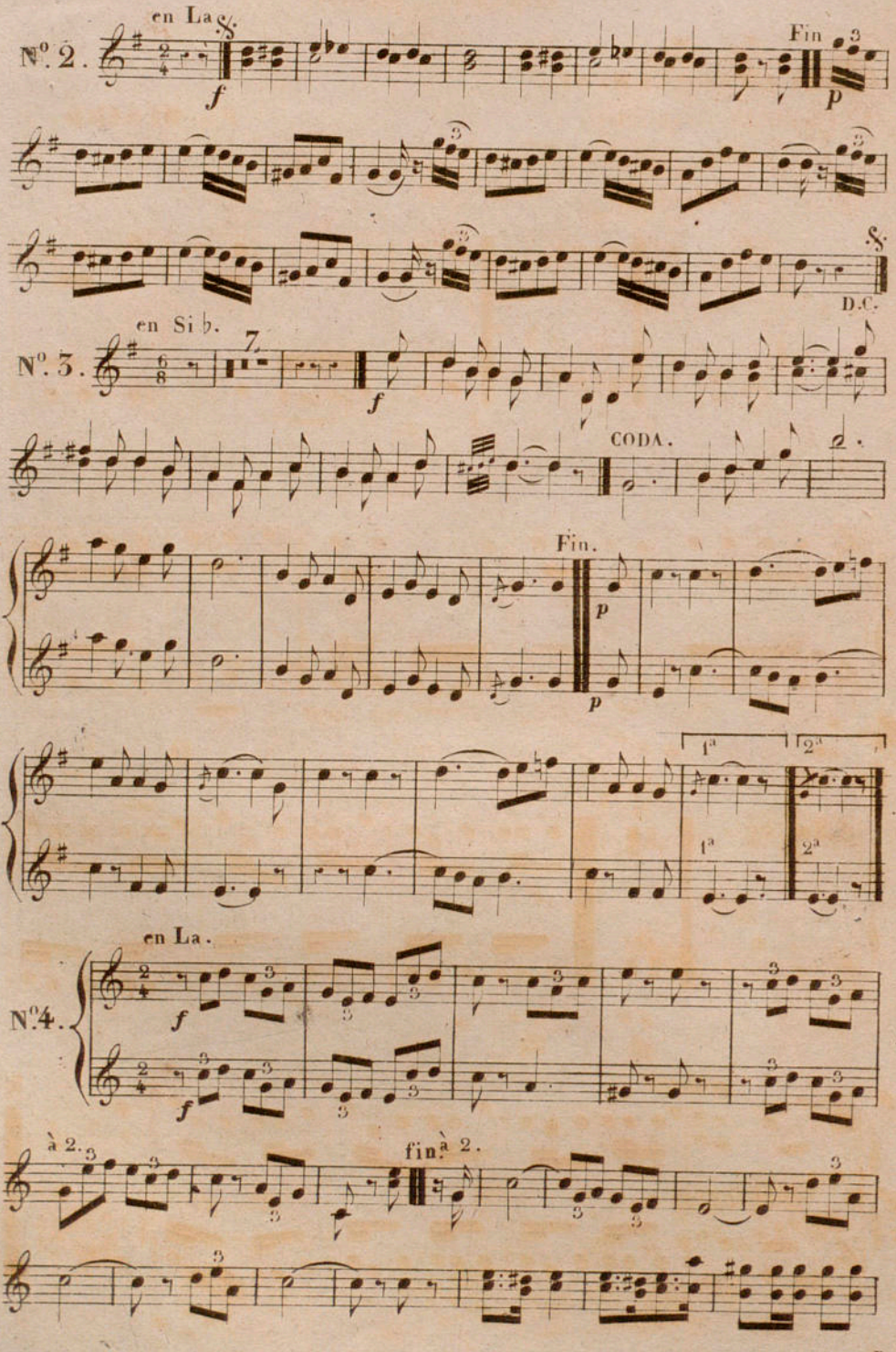
en La
N°. 2.
Fin
D.C.
en Si ♭.
N°. 3.
CODA.
Fin.
1ª
2ª
en La.
N°. 4.
à 2.
fin à 2.

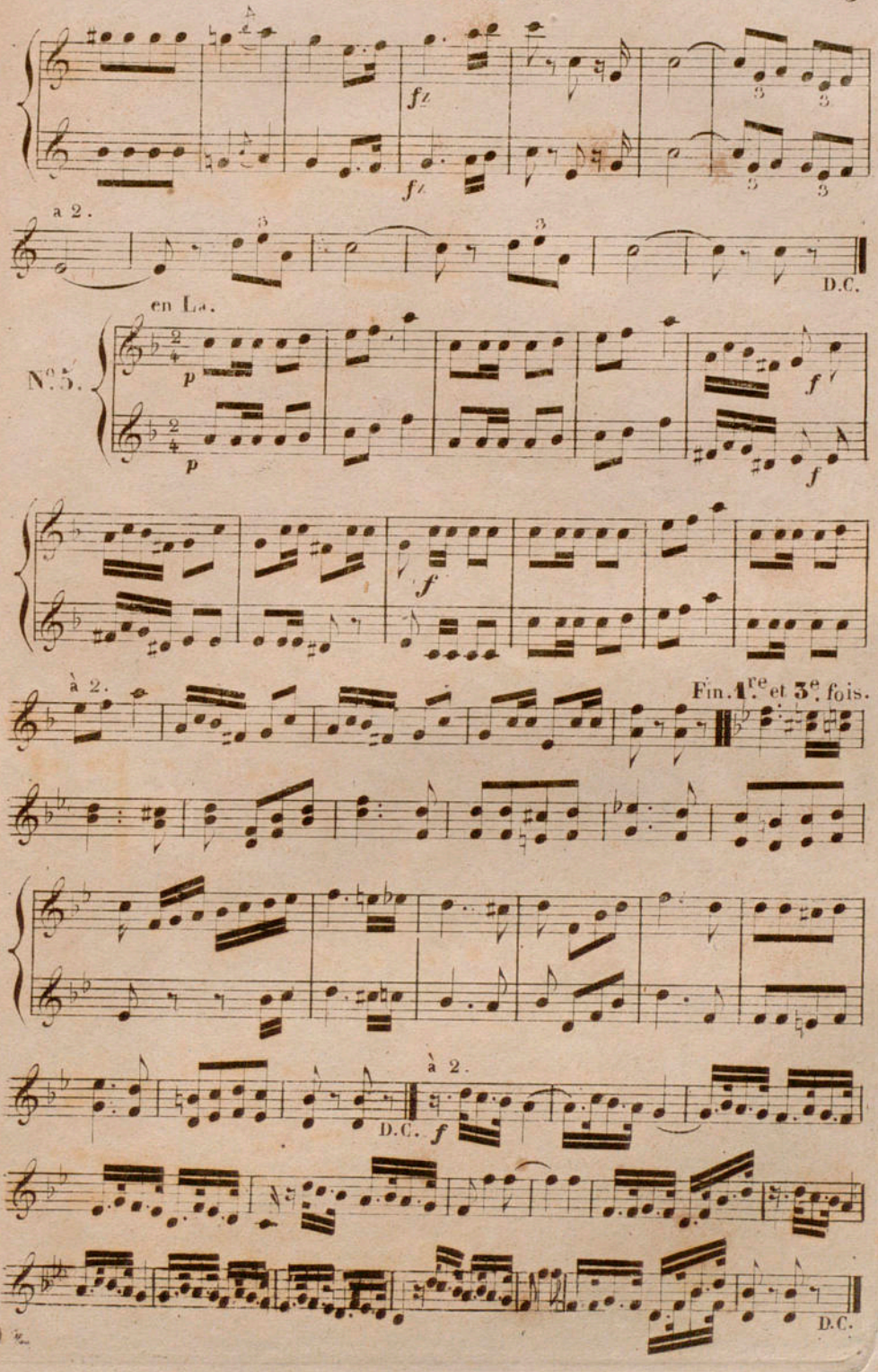
A
fz
fz
3
3
3
3
3
3
a 2.
D.C.
en La.
N.° 5.
p
p
f
f
f
à 2.
Fin. 1.re et 3.e fois.
à 2.
D.C.
f
D.C.

GIBBY LA CORNEMUSE

2.e Quadrille en Quintette.

Par MUSARD.

en Si ♭.

N.° 1.

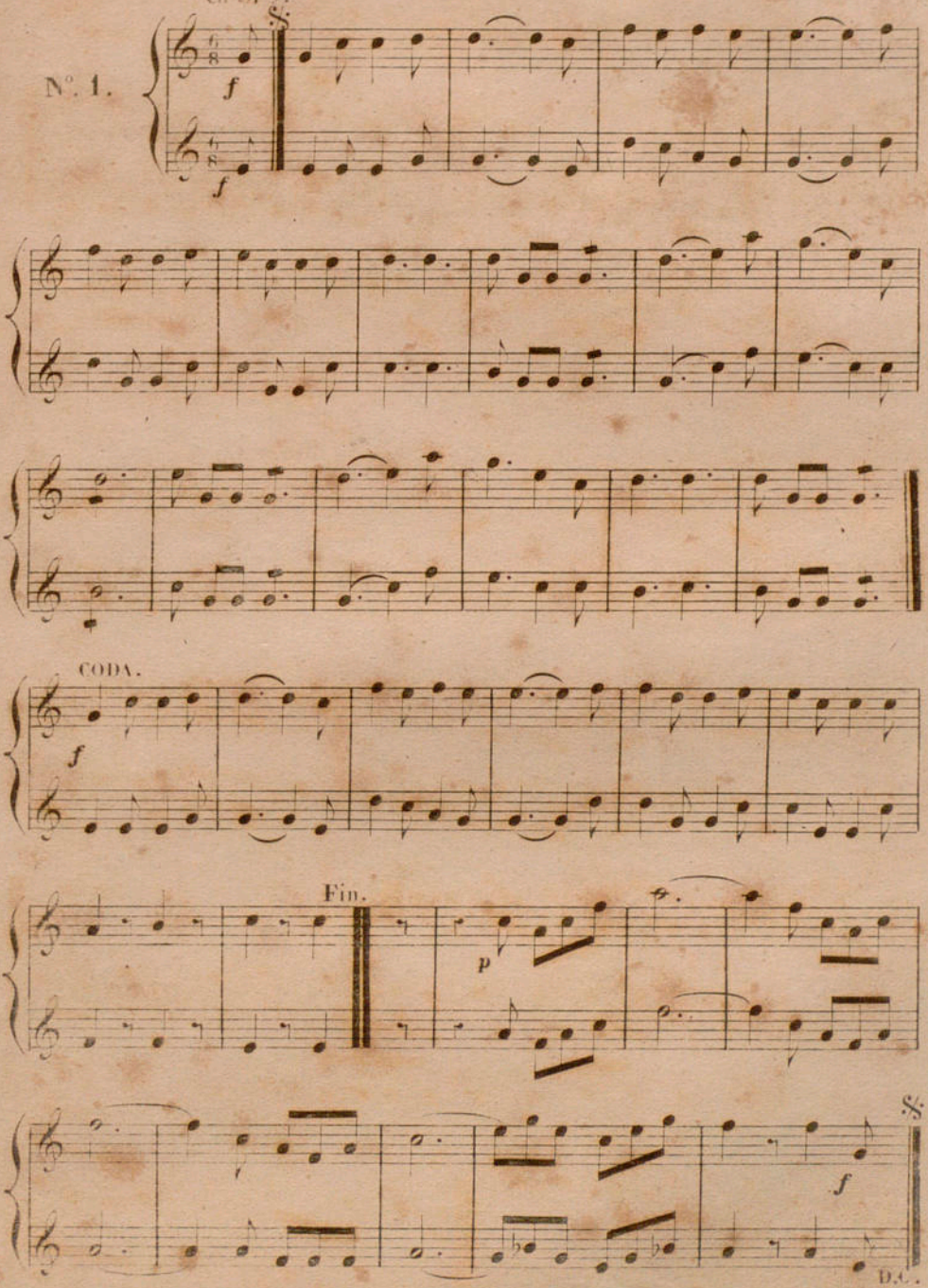

CORNETS à PISTONS.

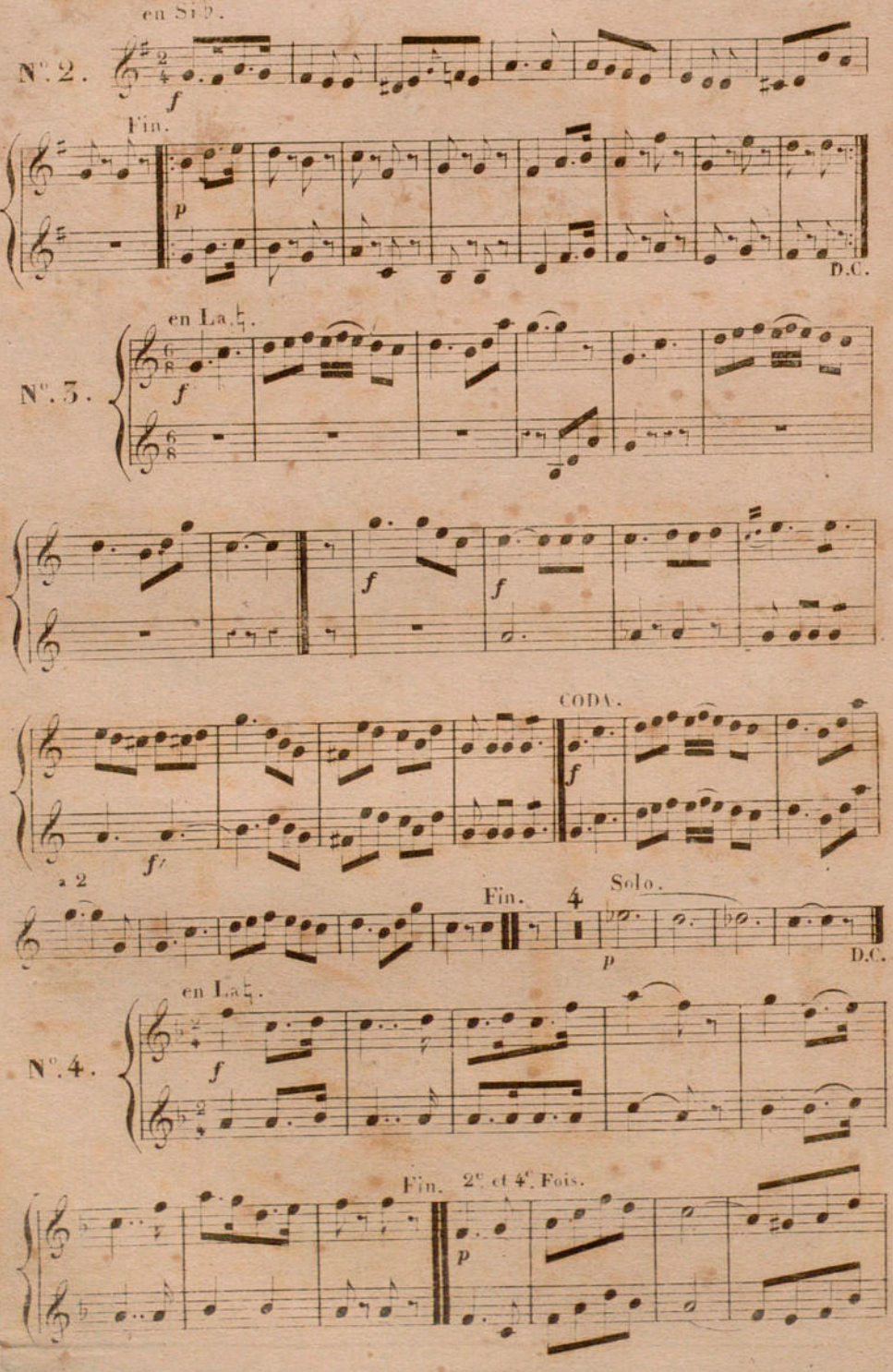

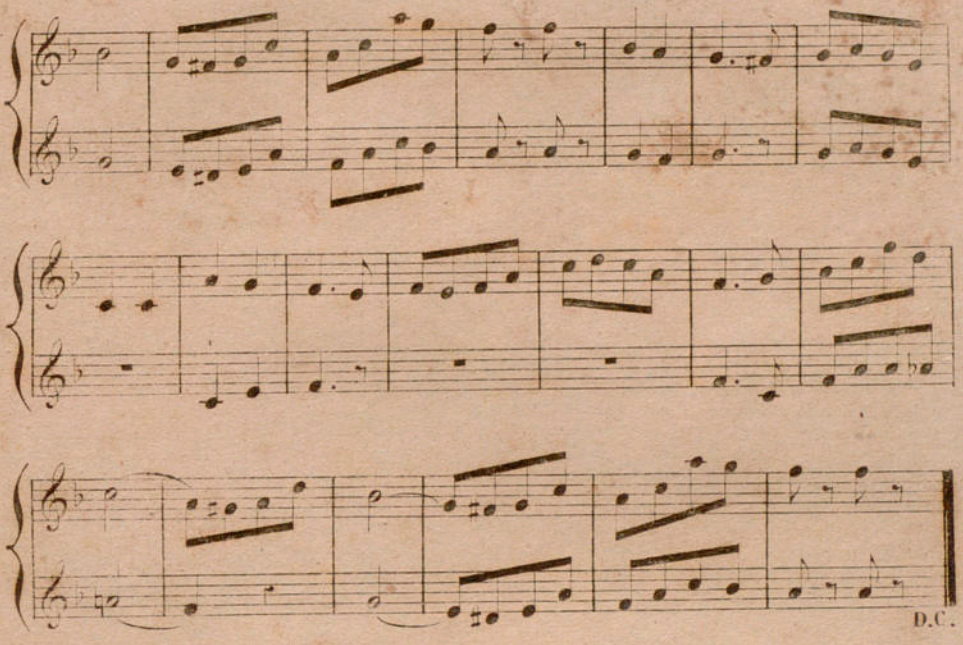
D.C.

N°. 5.

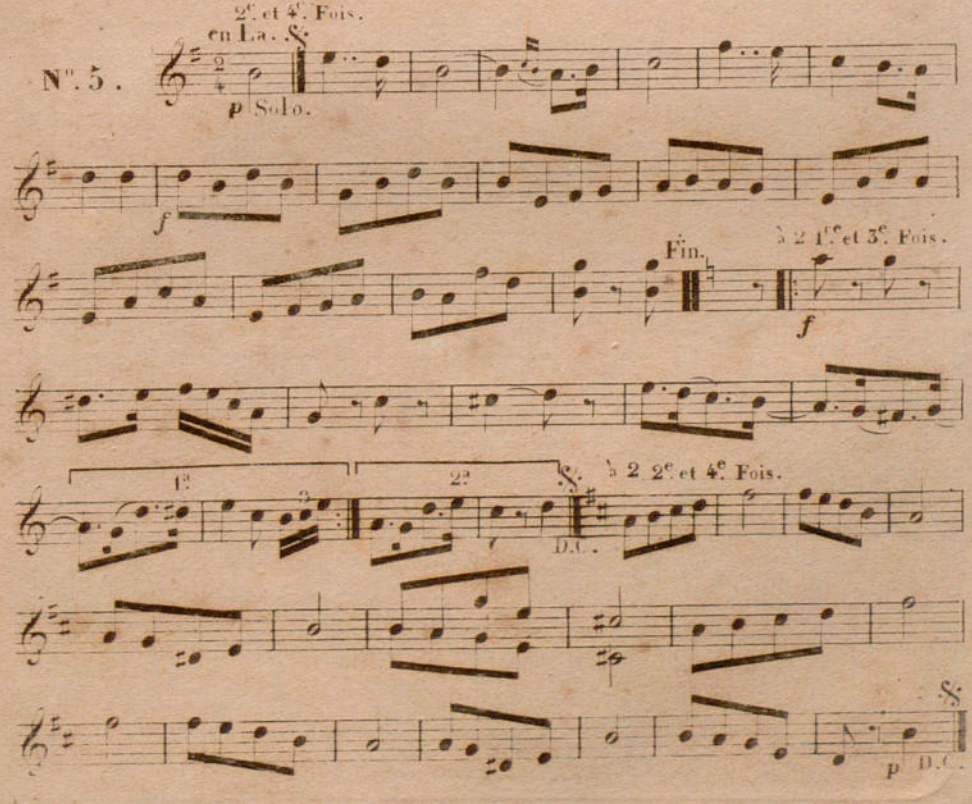
2e. et 4e. Fois.
en La.
p Solo.
f
Fin.
à 2 1re. et 3e. Fois.
f
1re
2de
D.C.
à 2 2e. et 4e. Fois.
p D.C.

1er TROMBONE.

GIBBY LA CORNEMUSE

1er Quadrille en Orchestre. Par **MUSARD.**

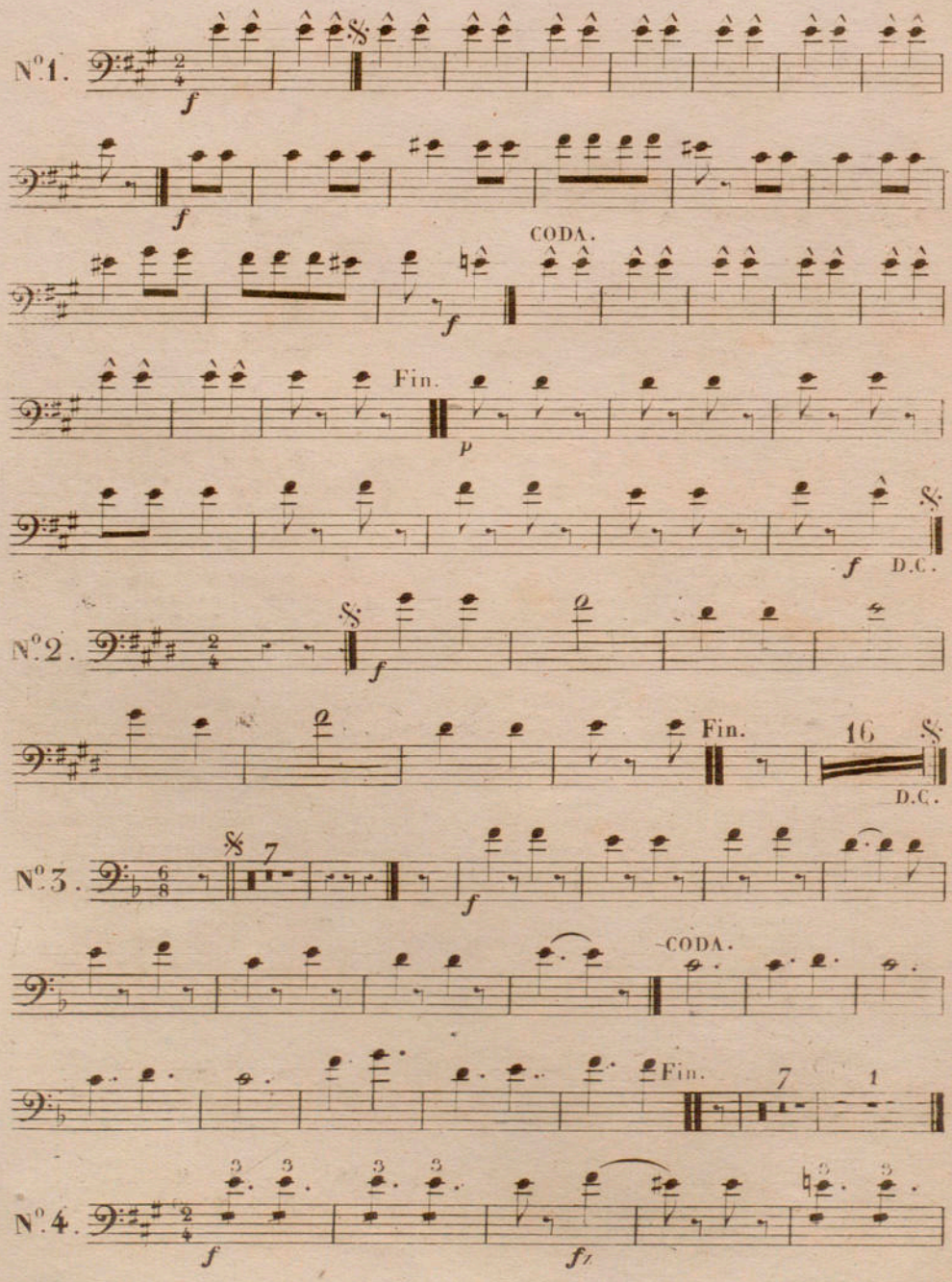

1er TROMBONE.

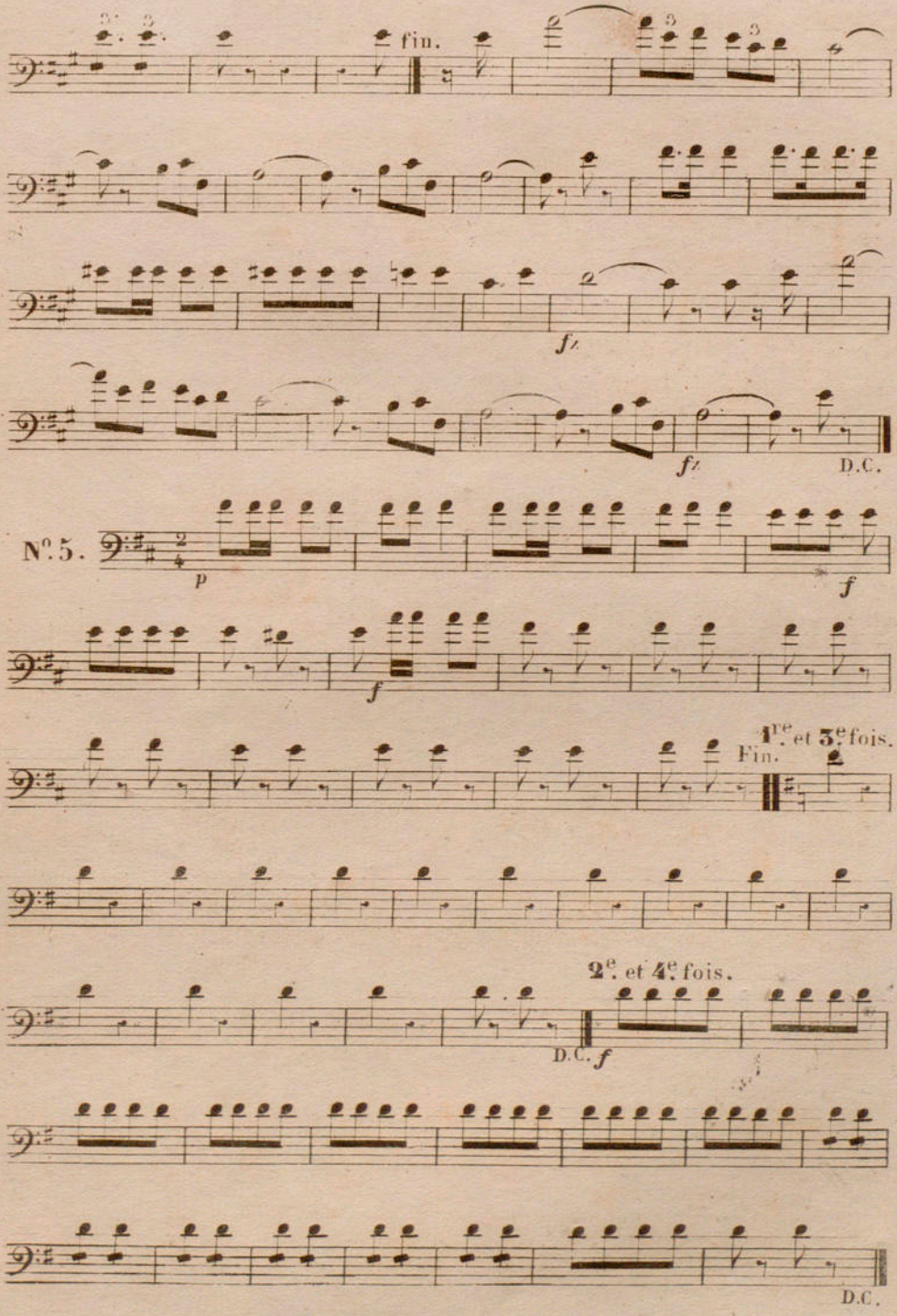

2.e TROMBONE.

GIBBY LA CORNEMUSE

1.er Quadrille en Orchestre. Par **MUSARD**.

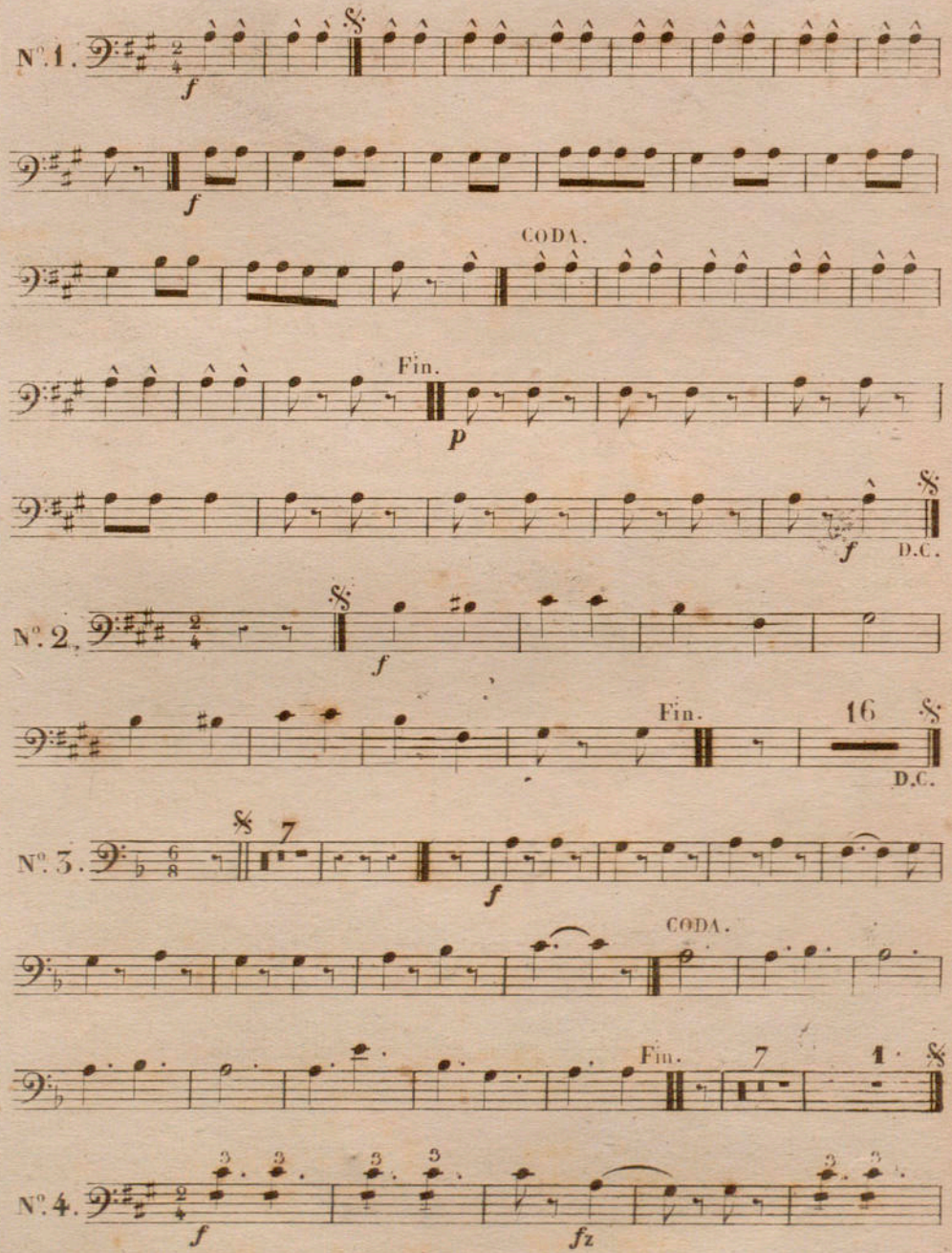

2^e. TROMBONE.

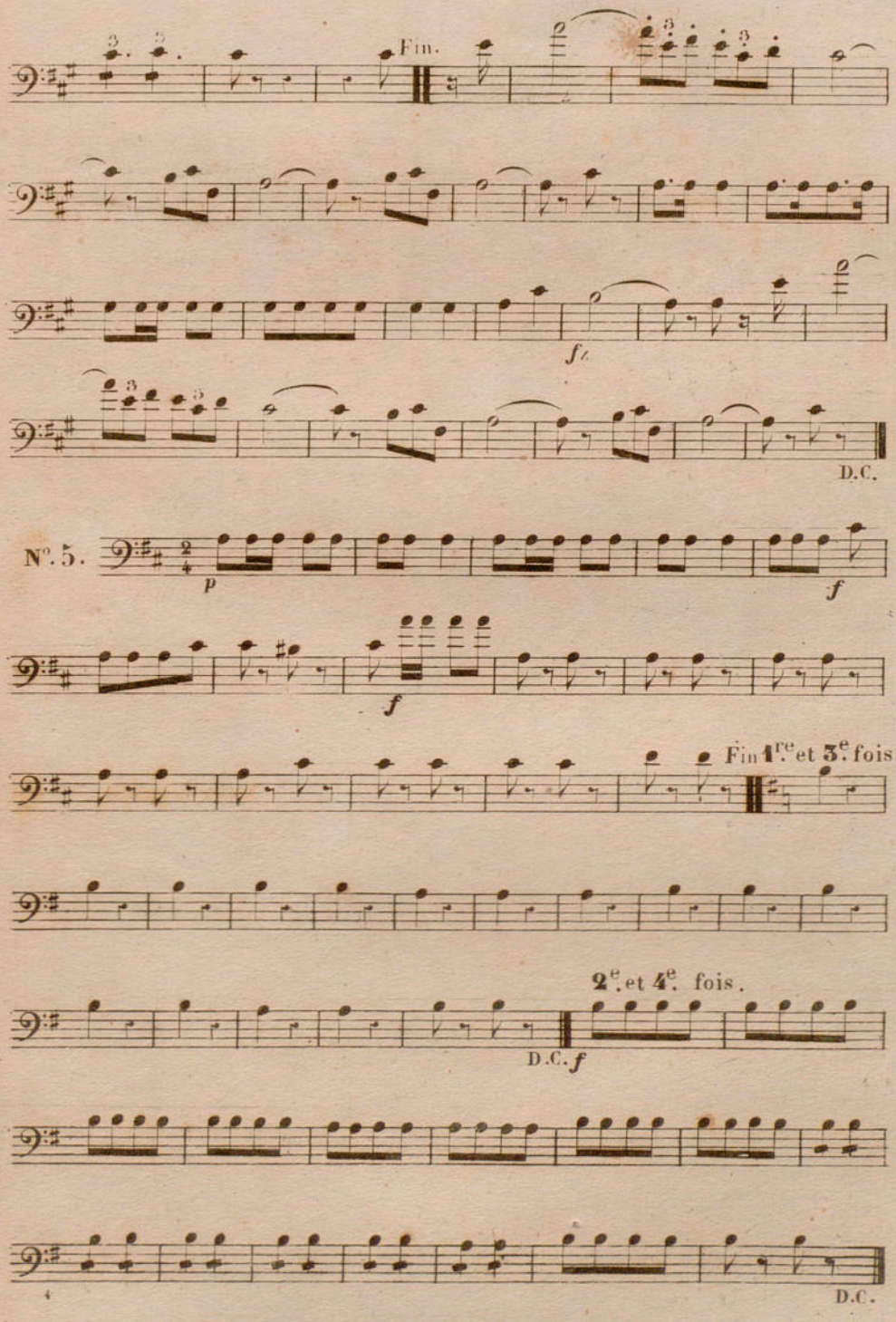

3.e TROMBONE.

GIBBY LA CORNEMUSE

1.er Quadrille en Orchestre. Par **MUSARD**.

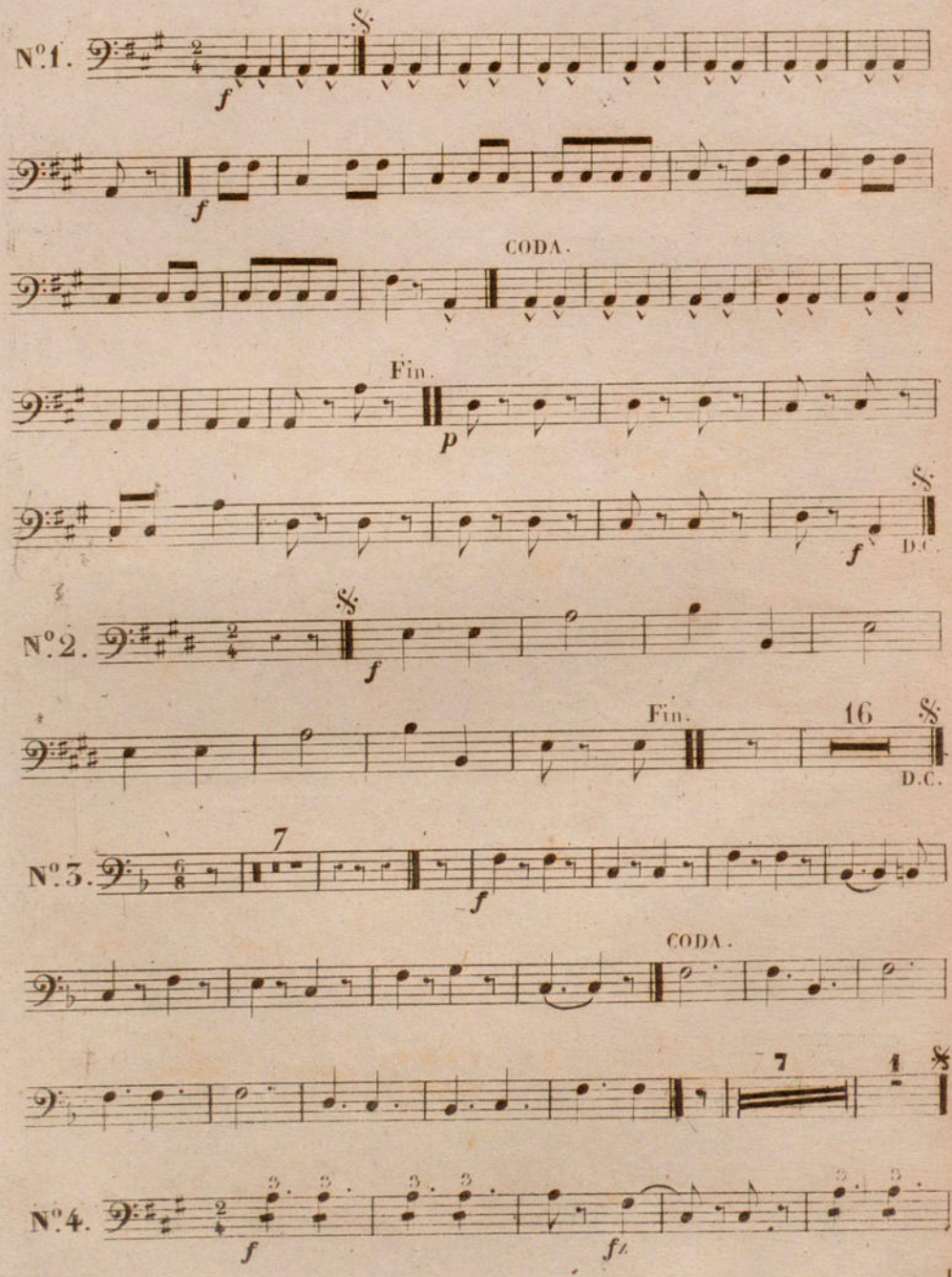

3e. TROMBONE.

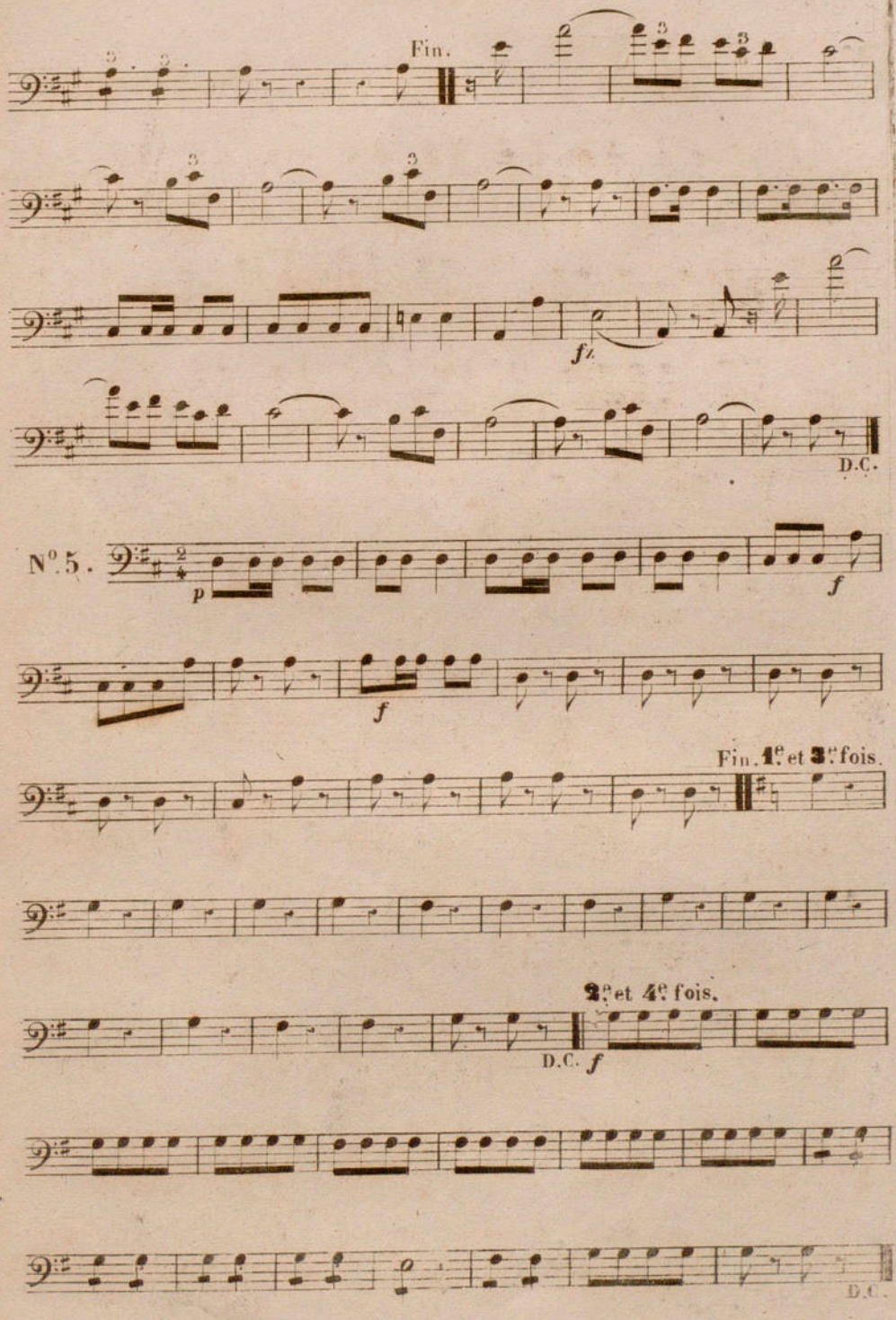

GIBBY LA CORNEMUSE

1er Quadrille en Orchestre.

Par **MUSARD.**

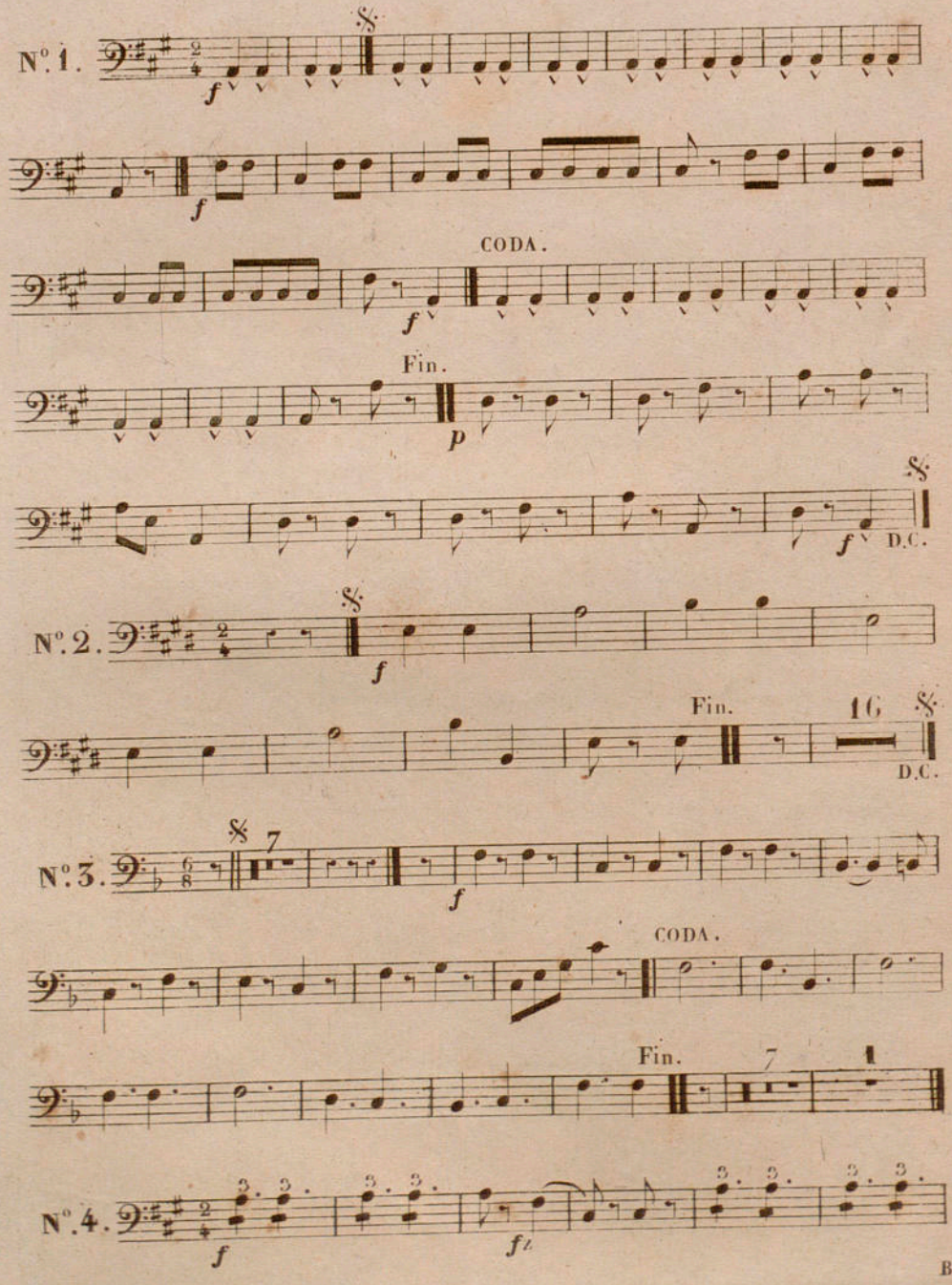

OPHICLEIDE.

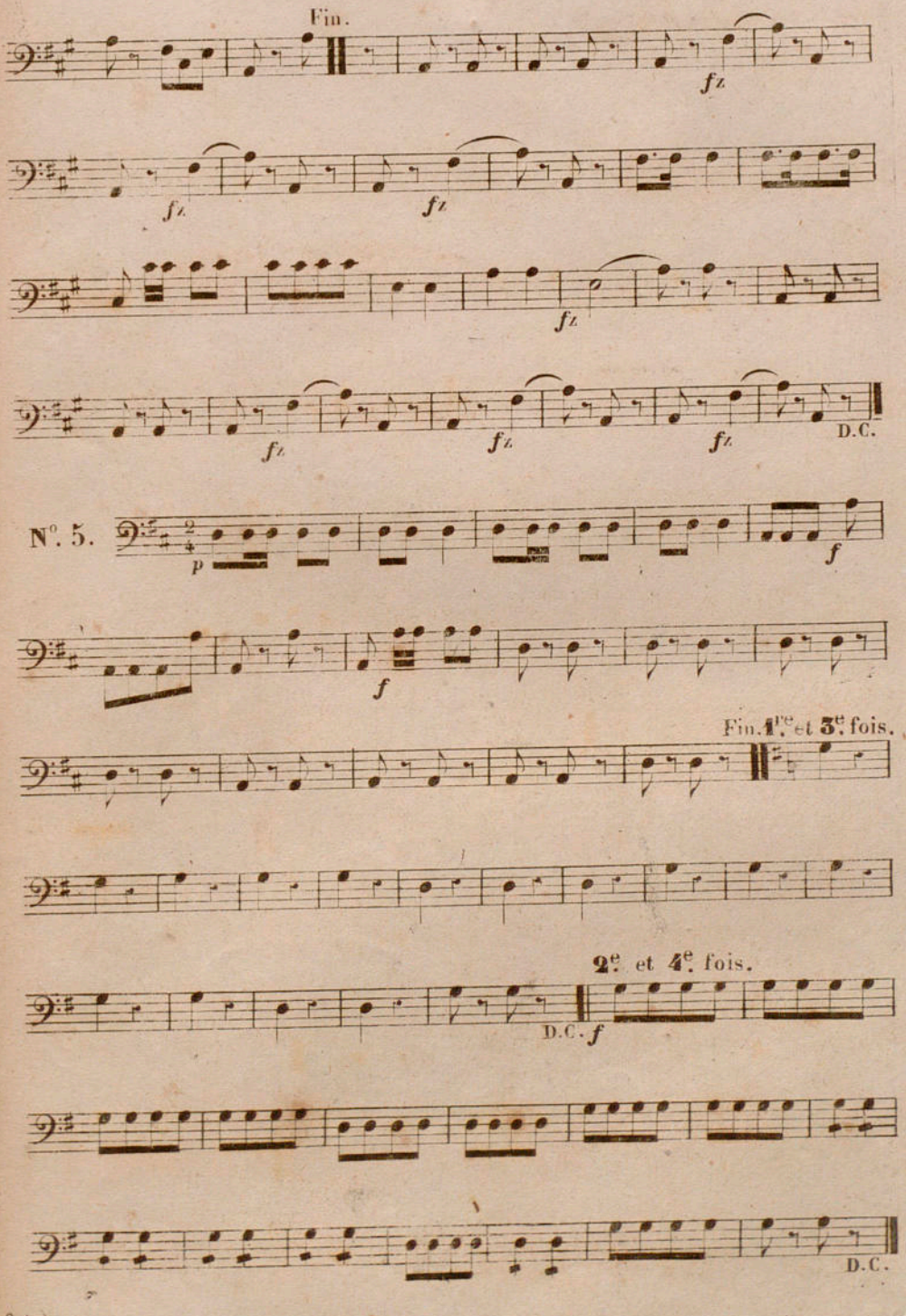
Fin.
fz
fz
fz
fz
fz
fz
fz
D.C.
N°. 5.
p
f
f
Fin. 1re et 3e fois.
2e et 4e fois.
D.C.
f
D.C.

TIMBALES.

GIBBY LA CORNEMUSE

1.er Quadrille en Orchestre.

Par **MUSARD.**

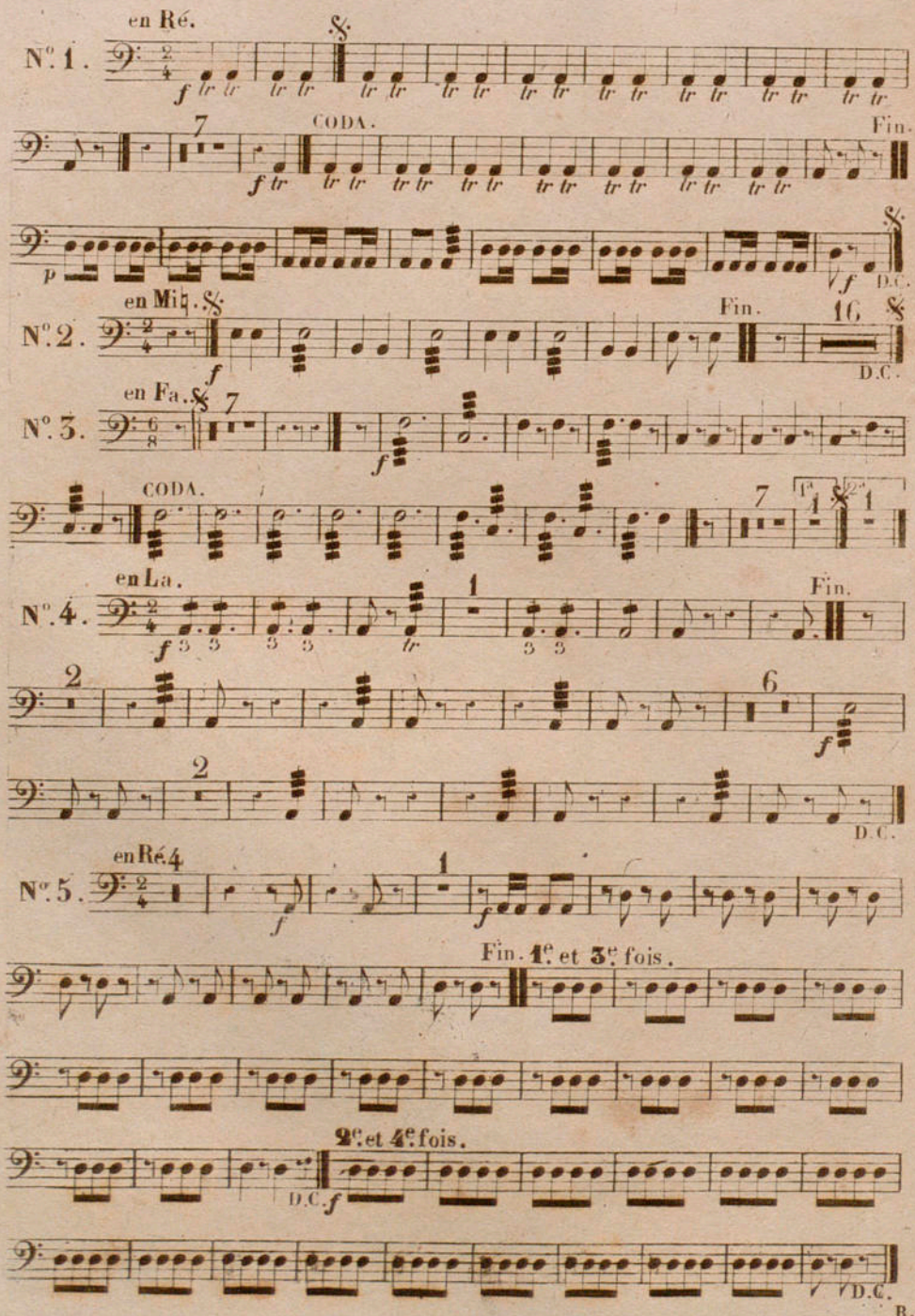

GROSSE CAISSE.

GIBBY LA CORNEMUSE
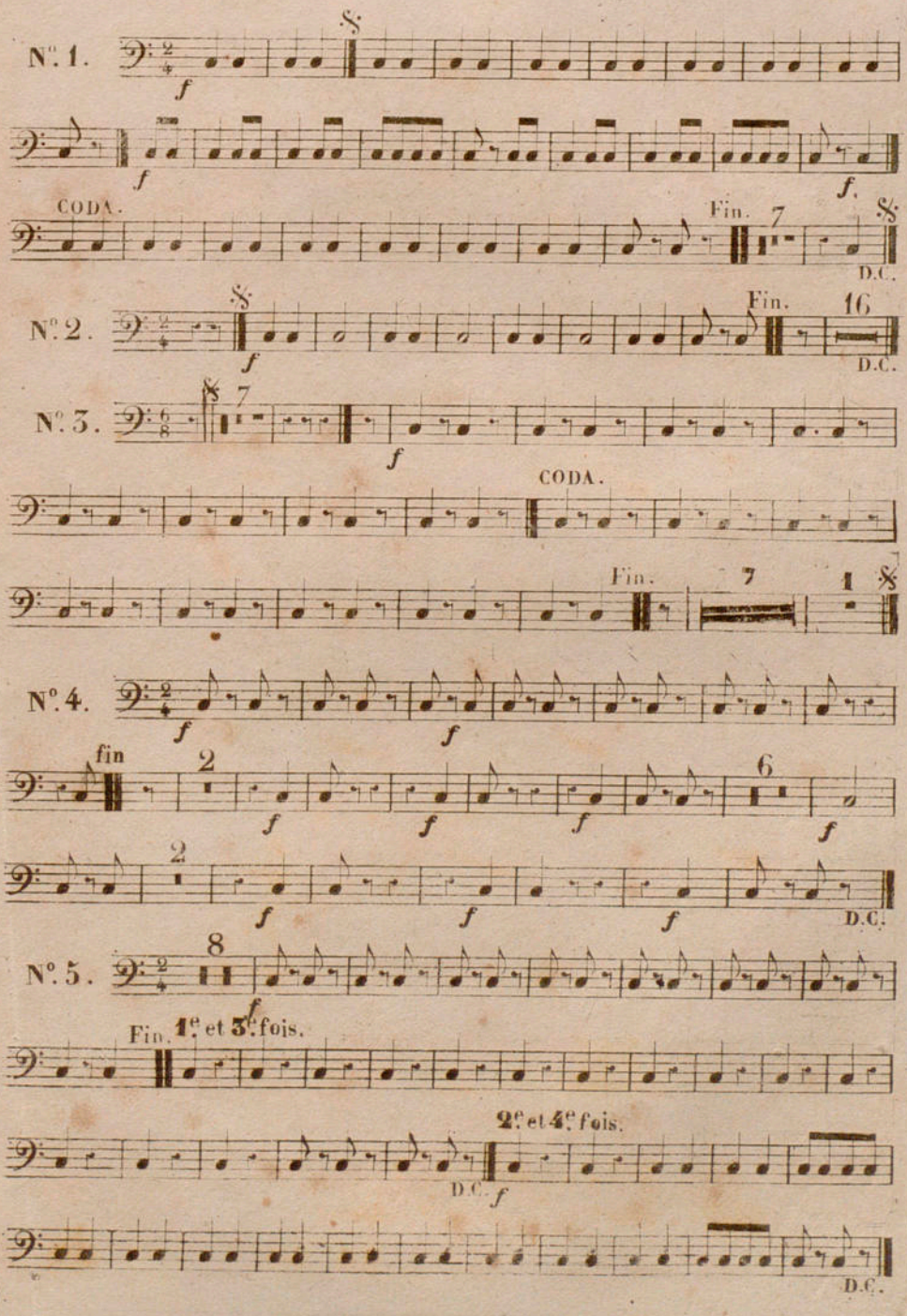
1.er Quadrille en Orchestre. Par **MUSARD.**