

Quintessence Amours

N^o 22.

41133

LES AMOURS DU DIABLE

Quadrille

Par H. MARX.

Tromb:

1^{er} VIOLON

№. 1.

Coda

№. 2.

Div:

№. 3.

Coda

1^{re} 2^e 3^e 4^e 5^e fois. 4^e fois.
f al Coda

no. 4. f
p
- Cres - - - cen - - - - do -
- ff - p D.C.

no. 5. p
p
ff
8^a
loco
3^e et 4^e fois.
ff
D.C.

LES AMOURS DU DIABLE

Quadrille

Par H. MARX.

EMPRESA DUCHATEAU
DEL
GRAN TEATRO DEL LICEO
BARCELONA

Tromp: 2^e VIOLON.

no. 1. 

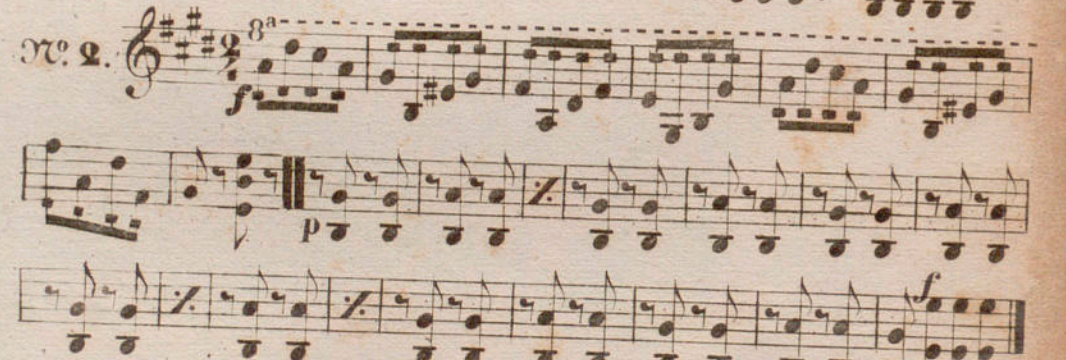
no. 2. 

no. 3. 

D.C.

p

no. 4.

p

p Cres -

- cen - do - - *ff* *p*

p D.C.

no. 5.

p S

ff S

ff S

2^e et 4^e fois.

p Div: S

ff S

ff D.C.

LES AMOURS DU DIABLE

Quadrille

Par H. MARX.

EMPRESA DUCHATEAU
DEL
GRAN TEATRO DEL LICEO
Barcelona

ALTO.

Tromp.

№. 1.

№. 2.

№. 3.

Coda

f

p

ff

p

f

p

f

ff

D.C.

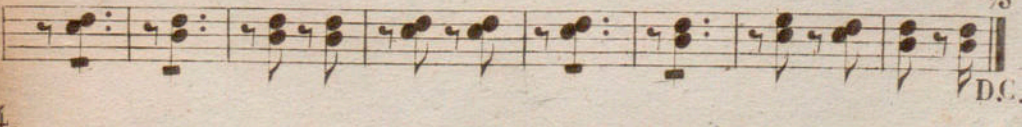
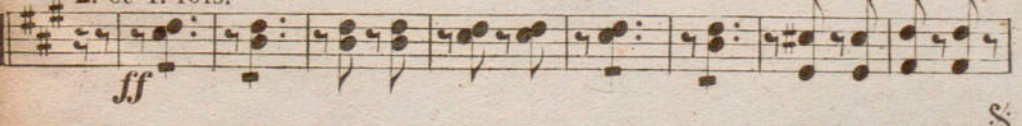
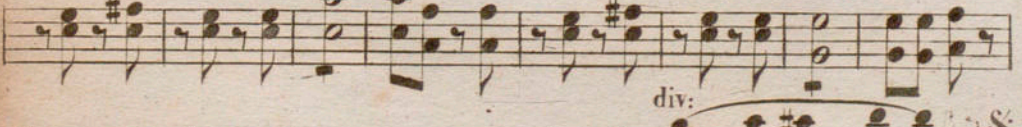
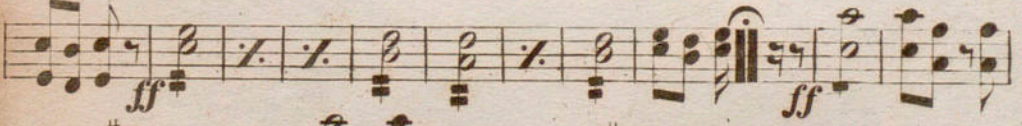
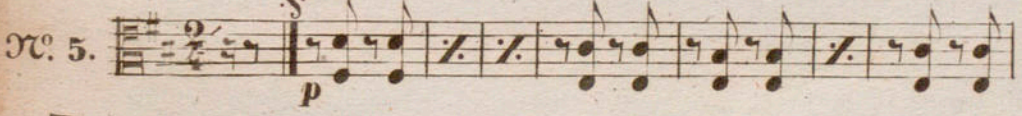
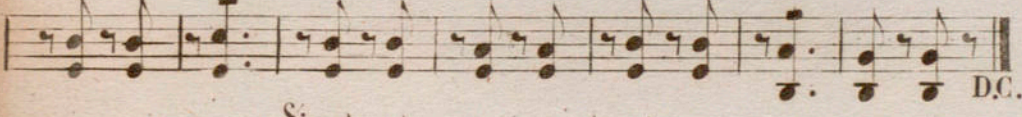
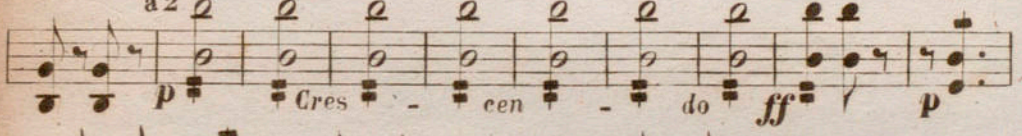
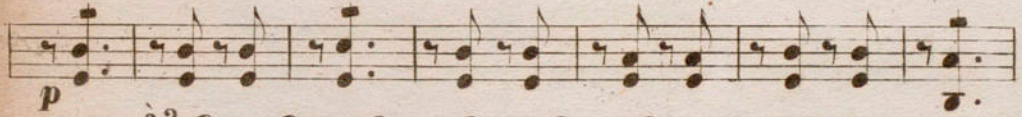
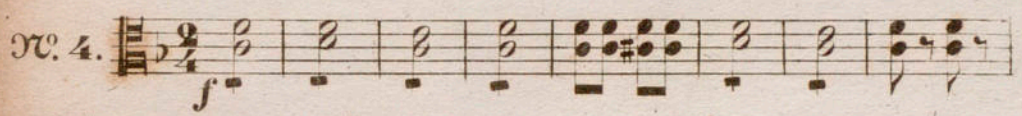
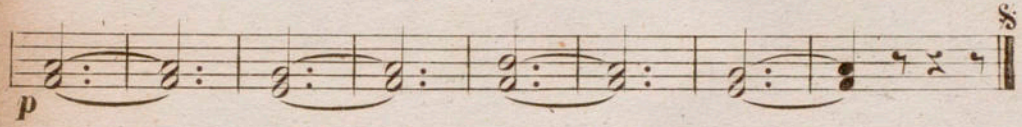

VIOLONCELLE et C-B.

no. 3. B^{\flat} $\frac{6}{8}$

p *f* *ff* Coda. *p* *ff* *p* *ff* *p*

I^{re} 2^e et 3^e fois. 4^e fois. *S* A la coda.

no. 4. B^{\flat} $\frac{9}{4}$

f *p* *p* *p* *Cres - - - cen - - - do.* *ff* *p* *p* *Cres - - - cen - - - do* *ff* *p*

D.C.

D.C.

no. 5.

2^e et 4^e fois

D.C.

LES AMOURS DU DIABLE

Par H. MARX

Quadrille.

FLÛTE

EMPRESA DE CHATEAU
DEL
GRAN TEATRO DEL LICEO
BARRIO DE...

no. 1. 

f

2

Coda.

Solo. *ff*

p

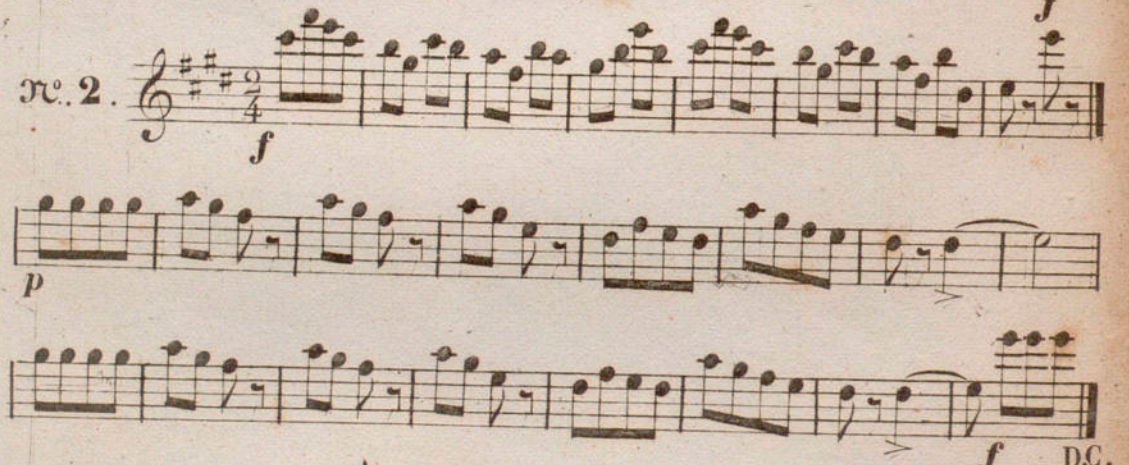
no. 2. 

f

p

f

no. 3. 

p

p

f

D.C.

Coda.

ff

p

1^{re} 2^e et 3^e fois Solo. 4^e fois.

p *f*

p *Cres* *cen* *do*

D.C.

No. 5.

p *ff* *ff*

tr *tr* 2^e et 4^e fois.

ff

D.C.

LES AMOURS DU DIABLE

Quadrille.

Par H. MARX

CLARINETTES en LA.

EMPRESA DI CHATEAU
DEBIL
GRAN TEATRO DEL LICEO
Barcelona

no 1. $\frac{6}{8}$ *f* *2* *S*

Coda. *ff* Solo. *p* *S*

no 2. $\frac{9}{4}$ *f* *p* D.C. *f*

no 3. $\frac{6}{8}$ *p* *S* *f* Coda. *ff* *p*

1^{re} et 3^e fois Solo § 4^e fois.

en Sib. *f*

2^e et 4^e fois. *p*

p Cres - - - - - do.

en La. *p*

ff

ff

p 2^e et 4^e fois

ff

D.C.

LES AMOURS DU DIABLE

Quadrille.

Par H. MARX.

EMPRESA DE CHATEAU
DEL
GRAN TENDR DEL LICEO
Barcelona

SAX-HORNS en Ré.

Re 1.

Coda.

Re 2.

Re 3.

Coda

Re 4.

Re 5.

Solo.

DC

LES AMOURS DU DIABLE

Quadrille.

Par H. MARX.

IMPRESA DI CHATELAIN
DEL
GRAN TEATRO DEL LICCO
Bari

1^{er} CORNET à Pistons.

en La.

1.

Coda.

Solo.

2.

3.

Coda.

1^{re} 2^e et 3^e fois Solo § 4^e fois A la coda.

p *f*

no. 4. en Sib. $\frac{2}{4}$ *f*

2^e et 4^e fois. *ff*

p Cres - cen - do

f *ff* D.C.

no. 5. en La. $\frac{2}{4}$ *p*

f

ff

ff

2 § 2^e et 4^e fois. Solo. *ff*

ff

ff D.C.

LES AMOURS DU DIABLE

Par H. MARX

Quadrille .

EMPRESA DUCHATEAU
DEL
GRAN TEATRO DEL LICEO
BARCELONA

2^e CORNET à Pistons .

en La, S

no. 1.

Coda.

no. 2.

no. 3.

Coda.

en Si b.
No. 4. 

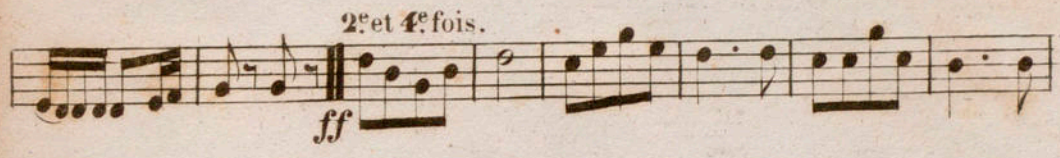
2^e et 4^e fois.
ff 

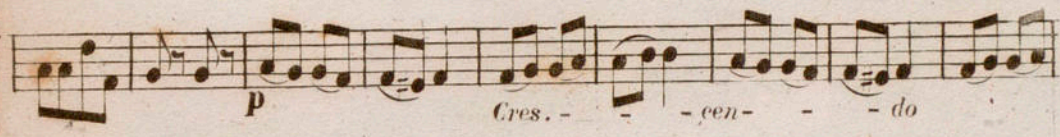
p *Cres.* - - - - - *cen* - - - - - *do* 

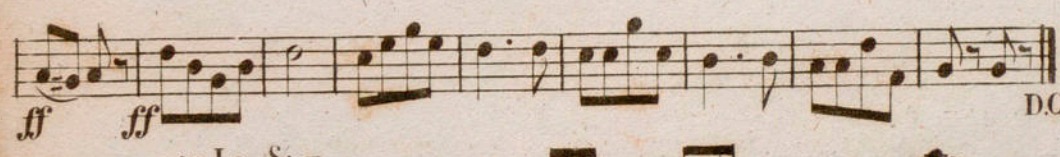
ff *ff*  D.C.

en La. S. 7
No. 5. 

ff 

ff 

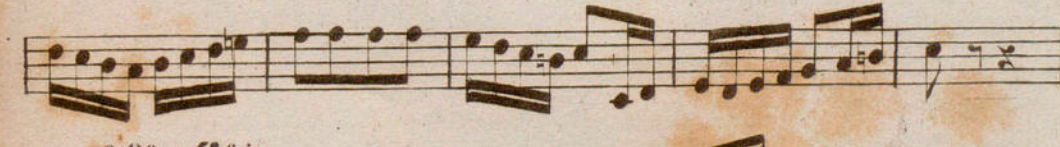
ff 

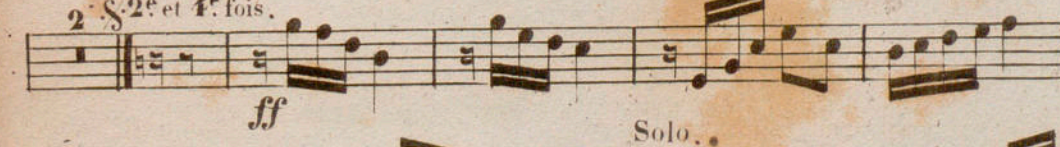
2^e et 4^e fois.
ff 

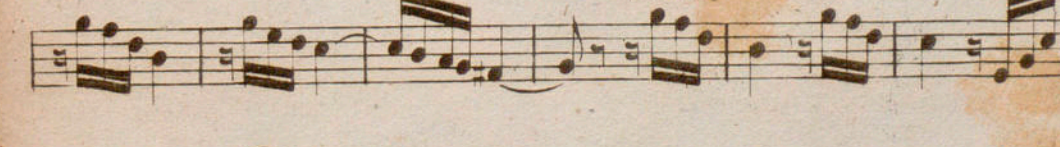
Solo. 

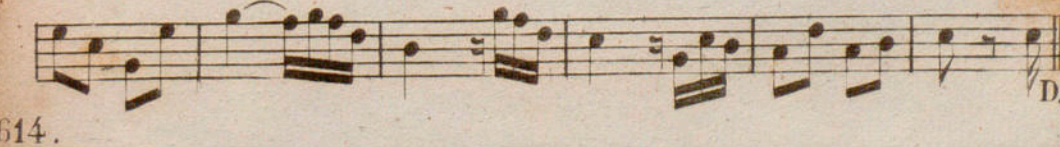
 D.C.

LES AMOURS DU DIABLE

Quadrille.

EMPRESA DUCHATEAU
DEL
GRAN TEATRO DEL LICEO
Melona.

Par H. MARX.

TROMPETTES en Mi

no 1. 

Coda.

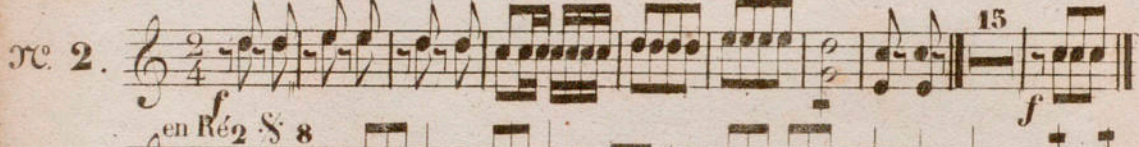
no 2. 

en Ré 8

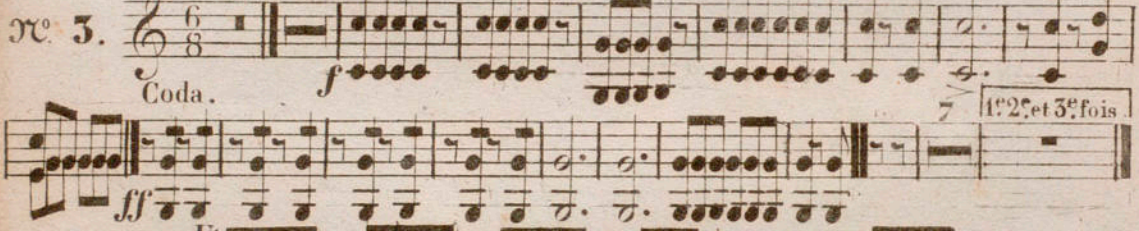
no 3. 

Coda.

1^{re} 2^e et 3^e fois.

no 4. 

en Ut

2^e et 4^e fois.

p Cres. cen do. *ff*

no 5. 

en Ré. 8

2^e et 4^e fois.

LES AMOURS DU DIABLE

Quadrille.

Par H. MARX.

EMPRESA PUCHATEAT
DEL
GRAN TEATRO DEL LICEO
BATOJINA

1^o et 2^o TROMBONES.

1. *f*

2. *3^o fois espressivo.* *p*

3. *2^o 8* *ff* *Coda.*

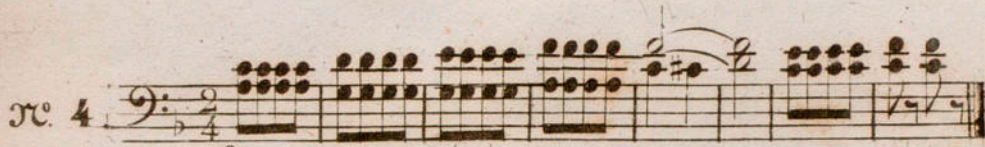
№ 4. 

2^e et 4^e fois. 

ff a deux. 

Cres - - - cen - - - do. *ff*

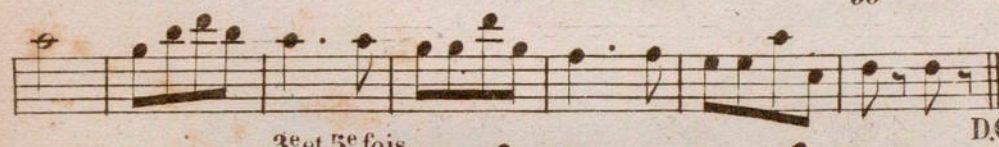

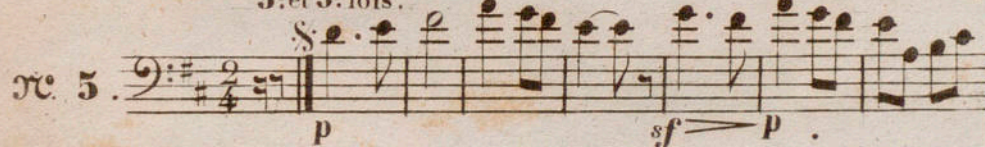
3^e et 5^e fois. 

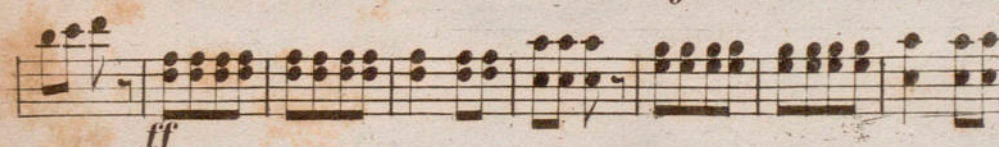
ff 

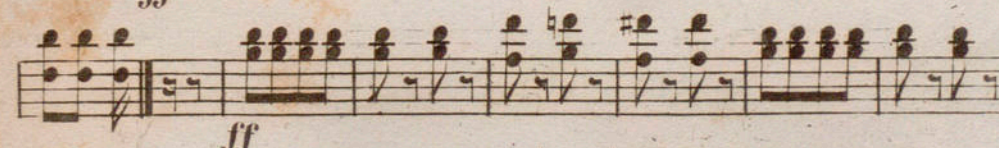
ff 

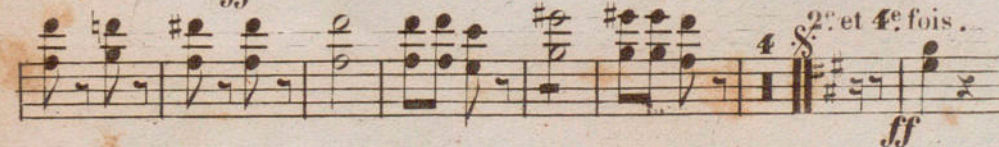

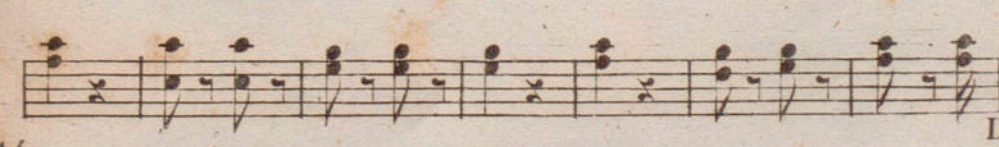

LES AMOURS DU DIABLE

Quadrille.

Par H. MARX.

EMPRESA DE CHATEAU
DEL
GRAN CENTRO DEL MERCADO
BARRIO CHINA

3^e. TROMBONE.

N^o 1. *f* > > > > *f*

N^o 2. *f* *3^e fois espressivo.* *p* *f* D.C.

N^o 3. *f* Coda. *ff*

no. 4. 

2^e et 4^e fois.

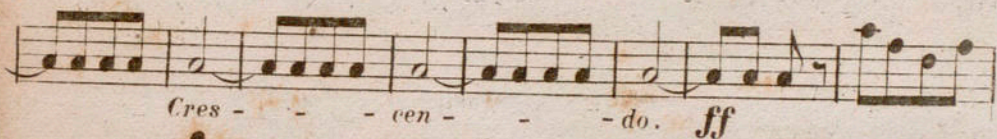

Cres - - - cen - - - do. ff

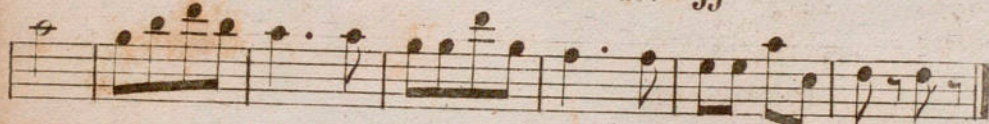

D.C.

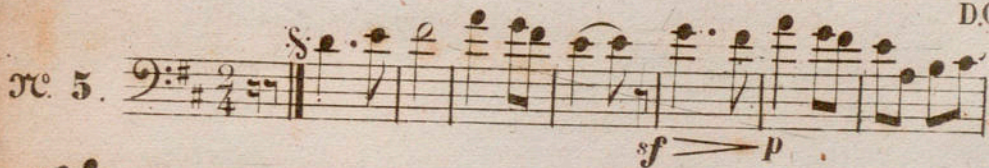
no. 5. 

sf > p

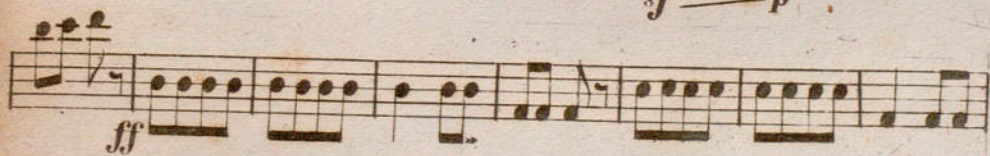

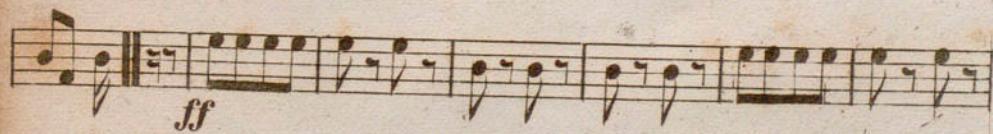

4 2^e et 4^e fois.

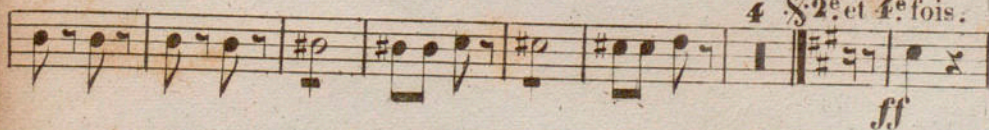

ff

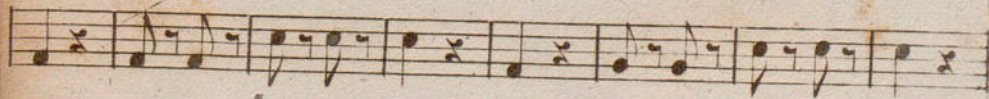

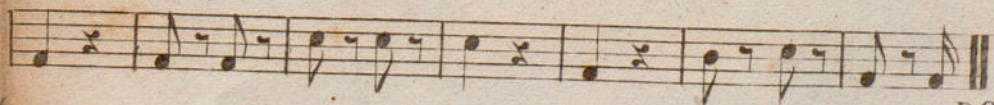

D.C.

LES AMOURS DU DIABLE

Par H. MARX.

Quadrille.

EMPRESA DUCHATEAU
DEL
GRAN TEATRO DEL LICEO
Bareto

OPHICLEIDE.

1. 

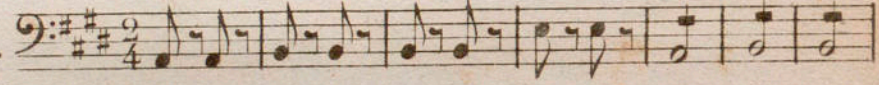

2. 

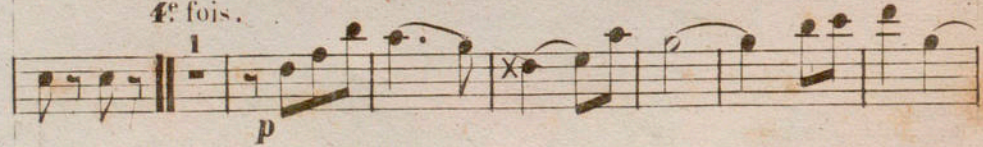
4^e fois. 

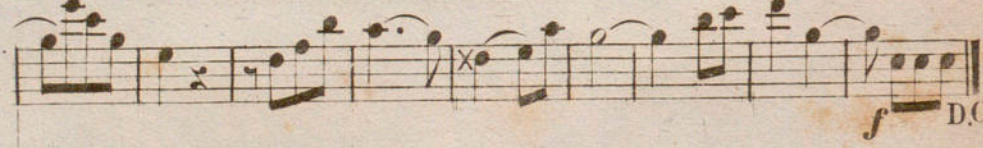

3. 

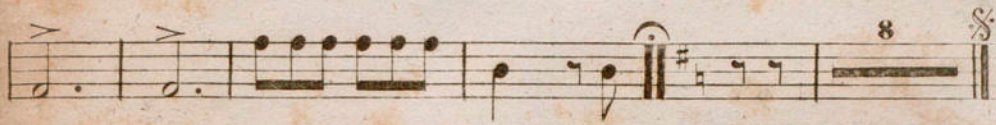

2^e et 4^e fois.

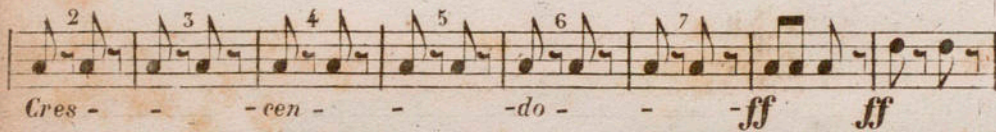
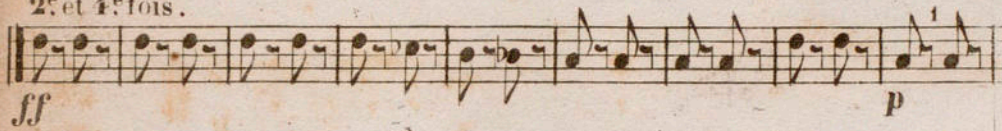

Cres - - - - cen - - - - do - - - - *ff* *ff*

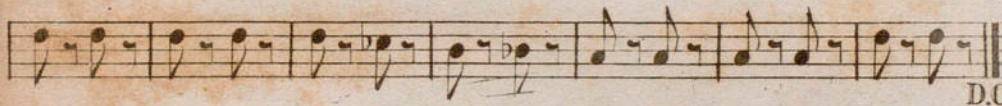

D.C.

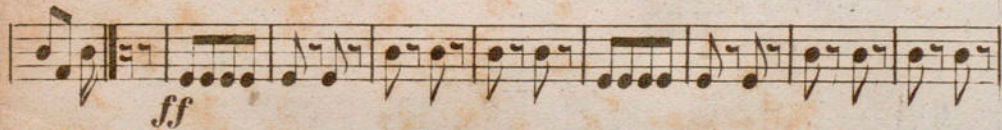

2^e et 4^e fois.

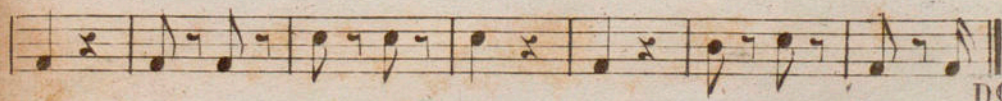
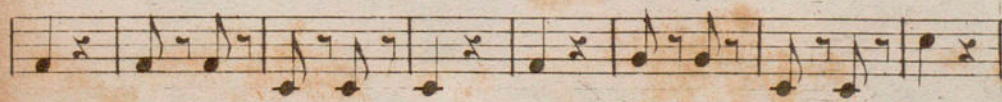

D.C.

LES AMOURS DU DIABLE.

Quadrille.

Par H. MARX.

EMPRESA DUCHATEAU
GRAN TEATRO DEL LICEO
BARRIO DE...

TIMBALE en La Mi.

1. $\frac{6}{8}$ 2^s 2 6

f Coda.

2. $\frac{9}{4}$ 15

ff Mi Sib.

3. $\frac{6}{8}$ Ré La₂ 8 1

Coda.

4. $\frac{9}{4}$ Fa Ut. 8

Cres - - - - do *f*

5. $\frac{9}{4}$ 2 8 *ff*

2^e et 4^e fois.

ff

LES AMOURS DU DIABLE

Quadrille.

Par H. MARX.

TAMBOUR et G^{ss}e CAISSE.

no. 1. *ff* 2 8 2 Coda. *ff* 8 8 D.C.

no. 2. 15

no. 3. Coda. 2 8 8 1 8 8

no. 4. 8 D.C. 8

p - - *Cres* - - - *cen* - - - *do*.

no. 5. 8 4 8

2^e et 4^e fois. *ff* 4 8

614. D.C.
