

37

2

Quadrilles

sur le Ballet

La Jolie Fille de Gand,

d'Ad. Adam,

POUR

Orchestre ou Septuor

PAR

MUSARD

AV

Orchestre 9^l

Septuor 4^l 50.

N^o /

PARIS, chez J. MEISSONNIER, Rue Dauphine, N^o 22
Londres, R. Cochs et C^{ms} J. M. 1599. 1600. Mayence, B. Schott.

41141

1^{er} VIOLON.

1^{er} Quadrille de

LA JOLIE FILLE DE GAND.

MUSARD.

N^o 1.
PANTALON.

N^o 2.
ÉTÉ.

I.^o VIOLON.

N^o 5.
POULE.

CODA

N^o 4.
PASTOURELLE.

1^{er} VIOLON.

N^o. 5.
FINALE.

1^{er} Quadrille de
LA JOLIE FILLE DE GAND.

MUSARD

N^o 1.

1^{er} system of No. 1: Treble clef, 2/4 time signature. Melody starts with a forte (f) dynamic. Bass line also starts with a forte (f) dynamic. Ends with a double bar line and the word "FIN" above it.

N^o 2.

1^{er} system of No. 2: Treble clef, 2/4 time signature. Melody starts with a forte (f) dynamic. Bass line starts with a piano (p) dynamic. Ends with a double bar line and the word "FIN" above it.

N^o 5.

1^{er} system of No. 5: Treble clef, 6/8 time signature. Melody starts with a forte (f) dynamic. Bass line starts with a piano (p) dynamic. Ends with a double bar line and the word "FIN" above it.

CODA

CODA section: Treble clef, 6/8 time signature. Melody starts with a forte (f) dynamic. Ends with a double bar line and the word "CODA" above it.

N^o 4.

1^{er} system of No. 4: Treble clef, 6/8 time signature. Melody starts with a forte (f) dynamic. Ends with a double bar line and the word "FIN" above it.

2^d VIOLON.

1^{re} Quadrille de
LA JOLIE FILLE DE GAND

ALTO

MCSARD

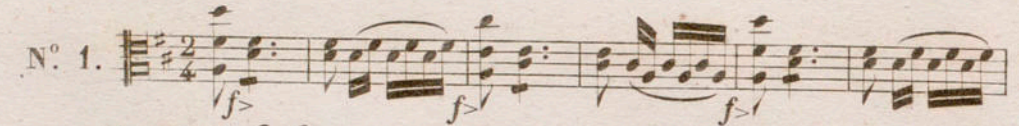
N° 1. 

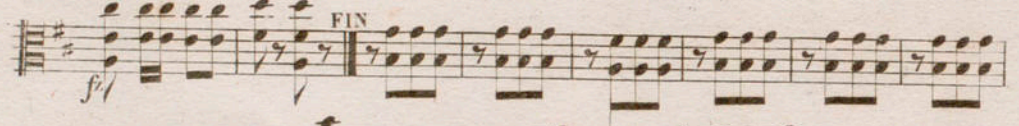

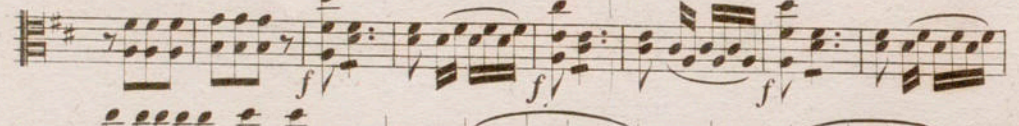

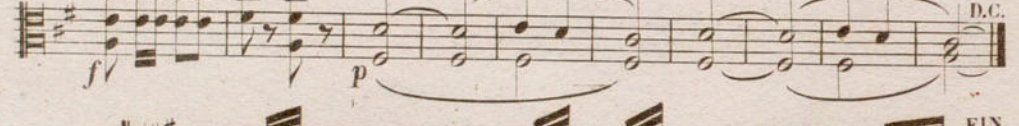

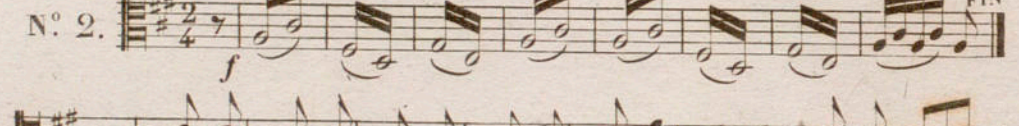
N° 2. 

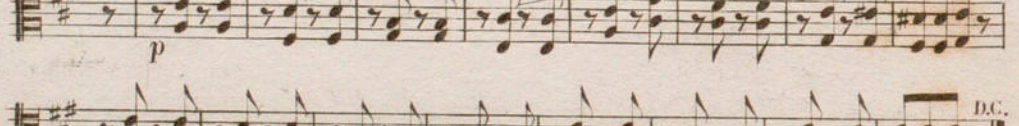

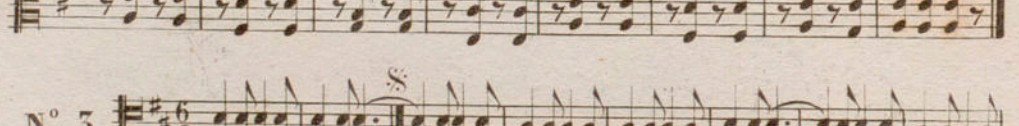

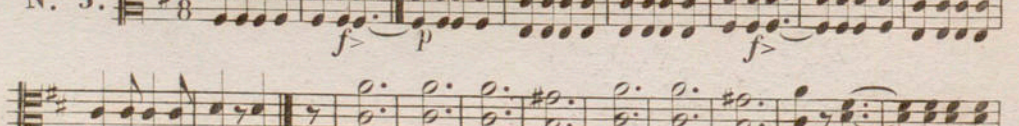

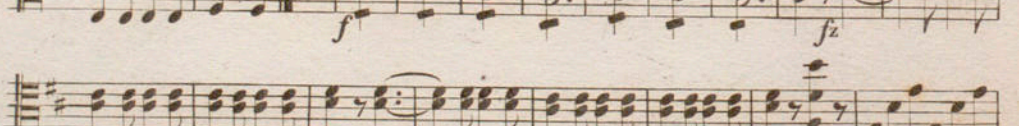
N° 3. 

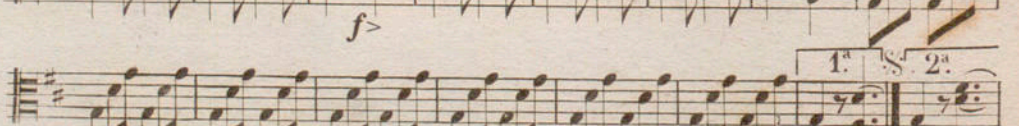

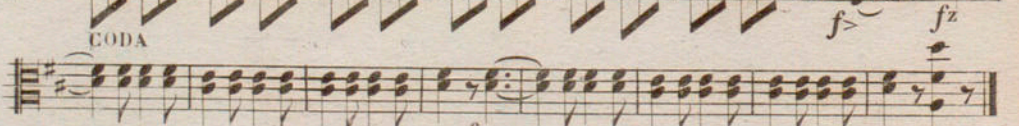

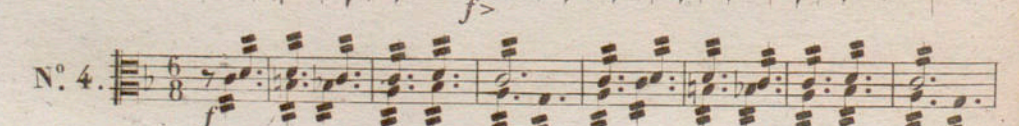

N° 4. 

ALTO

FIN

p

D.C.

N° 5.

p

ff

FIN 1^{re} fois

pp

eres - cen - do

2^e fois.

f

5^e fois.

4^e fois.

1^{re} Quadrille de

VIOLONCELLE et CONTRE-BASSE.

LA JOLIE FILLE DE GAND.

MUSARD

N^o 1. ensemble *f* > FIN

V^{lle} *f* > *f* >

C.B. *f* >

ens. *f* > *f* >

p D.C.

N^o 2. ens. *f* FIN

p D.C.

N^o 3. ens. *f* > *p* *f* > *f* >

f *f* > *p* V^{lle} *f* >

C.B. *f* >

1^a S 2^a *f* >

GODA *f* >

N^o 4. V^{lle} *f* >

C.B. *f* >

VIOLONCELLE et CONTRE-BASSE

N^o 5. *ens.* *S*

1^{er} Quadrille de
LA JOLIE FILLE DE GAND.

FLAGEOLET

MUSARD

N^o 1.  Musical notation for No. 1, measures 1-12. It consists of five staves of music in G major and 2/4 time. The first staff begins with a dynamic marking of *f* and contains measures 1-4. The second staff contains measures 5-8, with a *FIN* marking above measure 7. The third staff contains measures 9-12, with a *f* marking below measure 11. The fourth and fifth staves continue the piece with various dynamics and articulations.

N^o 2.  Musical notation for No. 2, measures 1-12. It consists of three staves of music in G major and 2/4 time. The first staff contains measures 1-4. The second staff contains measures 5-8, with a *FIN* marking above measure 7. The third staff contains measures 9-12, with a *D.C.* marking at the end.

N^o 3.  Musical notation for No. 3, measures 1-12. It consists of four staves of music in G major and 6/8 time. The first staff contains measures 1-4, with dynamic markings of *ff* and *p*. The second staff contains measures 5-8, with a *f* marking below measure 6. The third staff contains measures 9-12, with dynamic markings of *fz* and *p*. The fourth staff contains measures 13-16, with first and second endings marked *1^a* and *2^a*.

FLAGEOLET

CODA

N^o. 4.

FIN

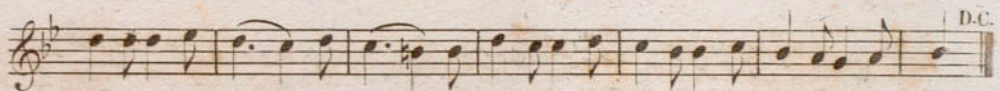
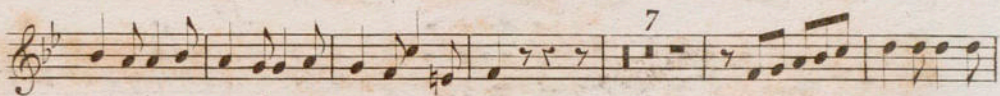

N^o. 5.

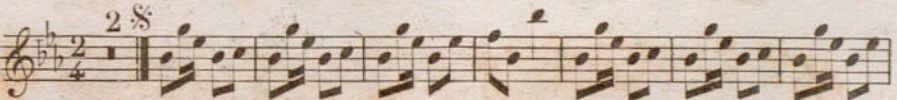

1^{re} fois

ff

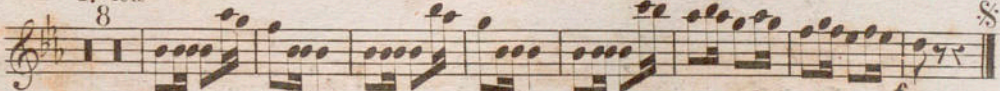

2^e fois

cres

cen

do

f

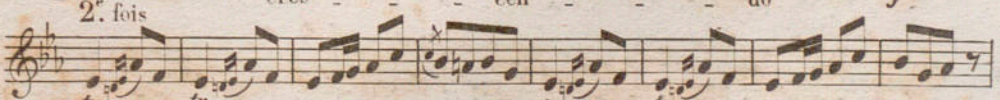

3^e fois

f

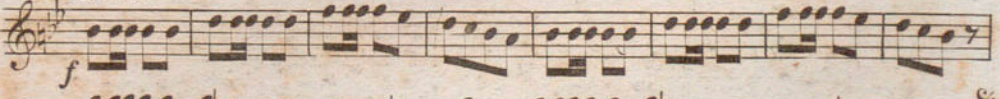

4^e fois

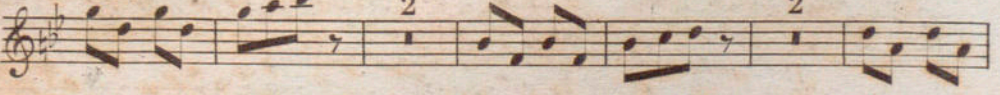

1^{re} Quadrille de
LA JOLIE FILLE DE GAND.

FLÛTE

MUSARD

N^o 1.

f *sf* *f* *f* *f*

FIN

D.C.

N^o 2.

f *sf* *f* *f* *f*

FIN

N^o 3.

f *p* *f* *f* *f* *f* *ff*

1^{re} 2^{de}

FLUTE

CODA

N° 4.

N° 5.

1^{re} fois

2^e fois

5^e fois

4^e fois

1^{re} Quadrille de
LA JOLIE FILLE DE GAND.

HAUTBOIS

MUSARD

N^o 1. 

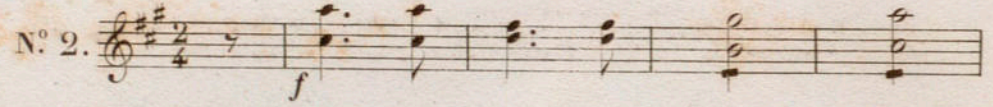
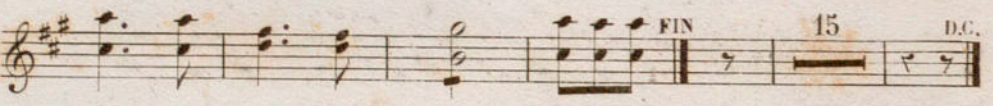

N^o 2. 

N^o 5. 

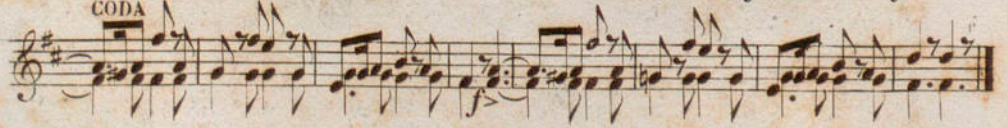

CODA 

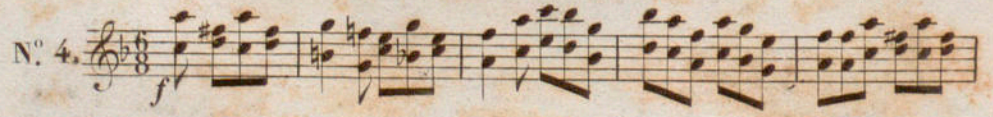
N^o 4. 

HAUTBOIS

FIN

p

7

D.C.

N^o 5. *2* *S*

p

ff

1^{re} fois *p*

1

eres - cen - do

2^e fois *f* *tr* *x* *tr* *tr*

3^e fois *f*

4^e fois *f* *p*

2

2

S

1^{er} Quadrille de

CLARINETTES

LA JOLIE FILLE DE GAND.

MUSARD

N^o 1. *en UT*

N^o 2. *en LA*

N^o 3. *en LA*

1^a 2^a CODA

CLARINETTES

N° 4. en UT *f*

N° 5. en sib *p*

ff

1.^e fois

2.^e fois *f*

eres - - en - - do

3.^e fois *f*

4.^e fois *p*

à 2. *f*

1^{er} Quadrille de
LA JOLIE FILLE DE GAND.

BASSONS

MUSARD

N^o 1. 

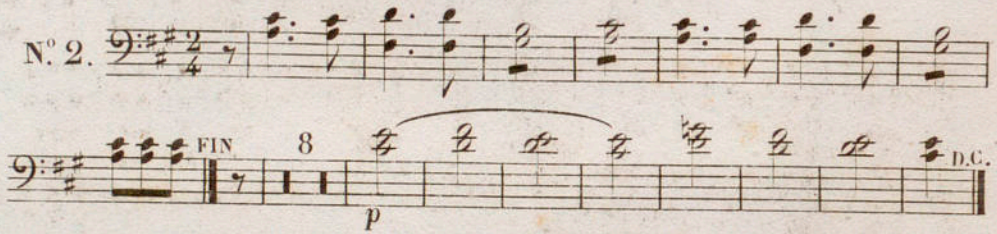
N^o 2. 

N^o 5. 

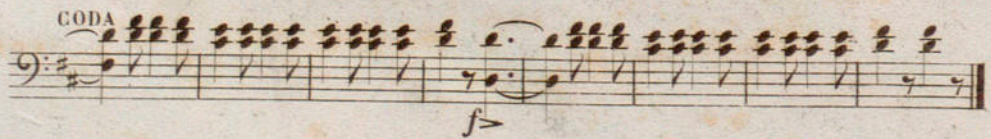
CODA 

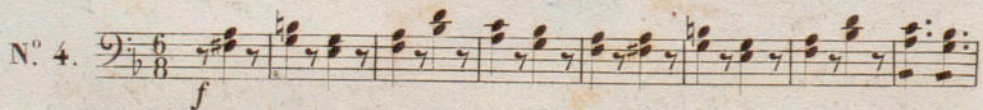
N^o 4. 

BASSONS

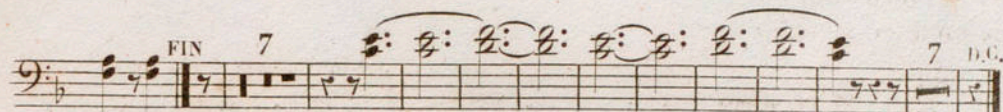
FIN 7  7 D.C.

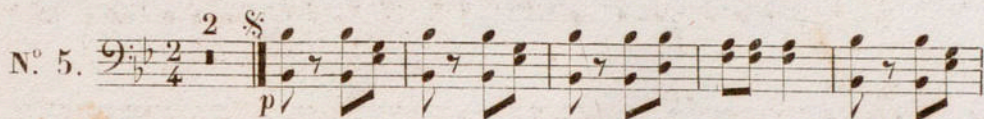
N° 5.  *p*

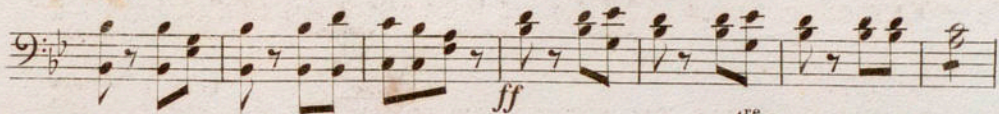
 *ff*

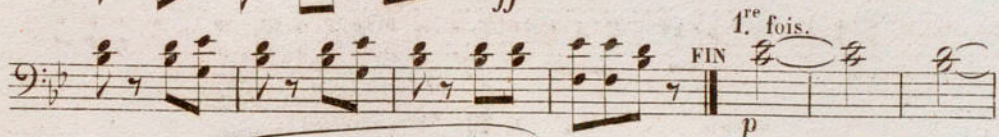
 *p*

 *eres*

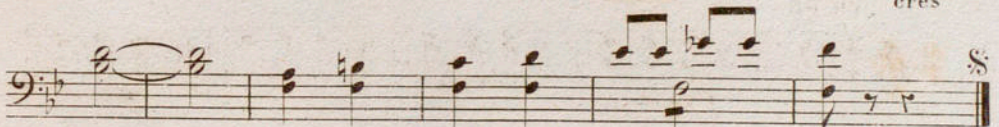
 *S*

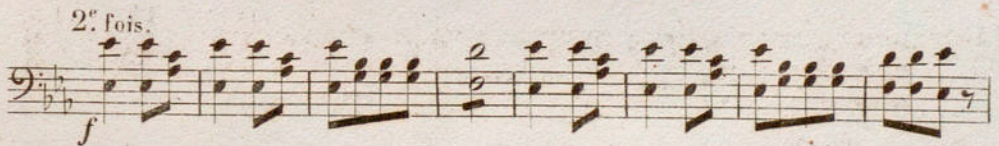
2.º fois.  *f*

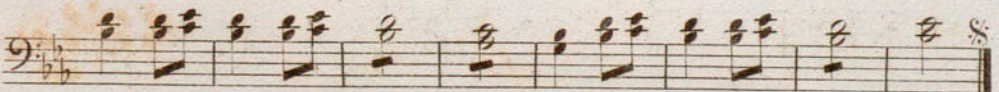

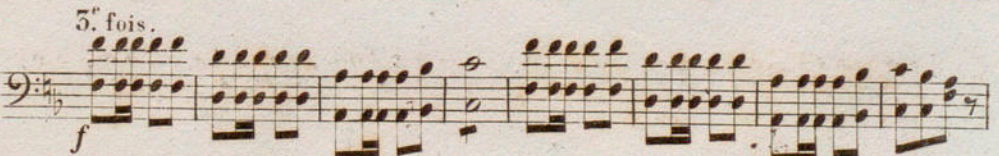
5.º fois.  *f*

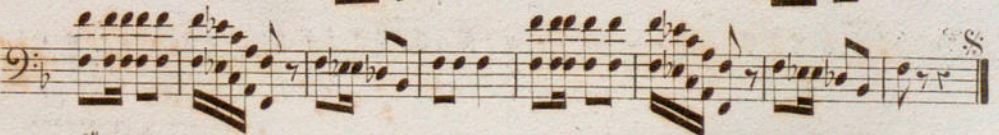

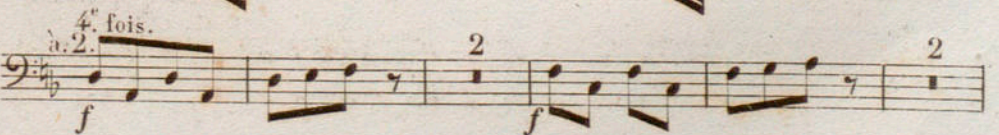
4.º fois.  *f* 2

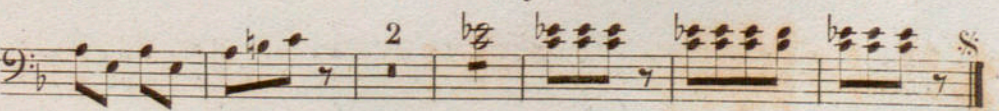
 2 *S*

1.^{er} et 2.^d CORS.

1.^{er} Quadrille de
LA JOLIE FILLE DE GAND.

MUSARD

N^o 1. en RÉ

f > *f* > *f* > *f* >

FIN

f > *f* > *f* >

7 D.C.

N^o 2. en RÉ

f

FIN 15 D.C.

N^o 5. en RÉ

ff *f*

§ 5 5

f

f > *f* >

1.^{er} § 2.^{er}

CODA

f >

1^{er} et 2^d CORNS.

en FA.

N^o 4.

FIN 25 D.C.

en sib.

N^o 5.

1^{er} fois
FIN 8

eres - - cen - - do

2^e fois

5^e fois

4^e fois

à 2.

5.^e et 4.^e CORNS.

N^o 4. en UT

f

FIN 23 D.C.

N^o 5. en mi^b S

p

1.^e fois
FIN 8 S

2.^e fois

f>

à 2.^e 3.^e fois

4.^e fois

2 2

CORNETS à Pistons

1^{re} Quadrille de
LA JOLIE FILLE DE GAND

MUSARD

N^o 1. *en LA*

N^o 2. *en LA*

N^o 3. *en LA*

N^o 4. *en FA*

CORNETS à Pistons

FIN
2^e Piston à défaut de Trombone.

7

D.C.

N^o 5. *en 2^e st^b* *p*

à 2. *ff*

1^{re} fois
FIN *p*

2^e fois.

3^e fois.

4^e fois.
2 *a. 2.* *2* *2*

TROMPETTES

1^{er} Quadrille de
LA JOLIE FILLE DE GAND.

MUSARD

N^o. 1. *en RÉ*

f > *f* > *f* >

FIN

8 D.C.

N^o. 2. *en RÉ*

FIN 15 D.C.

N^o. 3. *en RÉ*

1 § 3 3

ff *f* >

1^a § 2^a

TROMPETTES

CODA

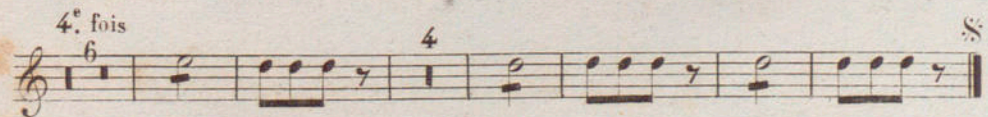
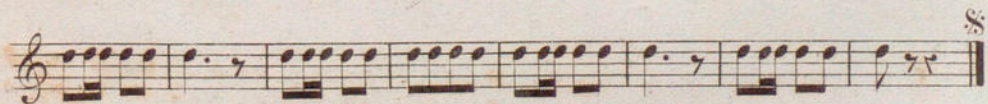
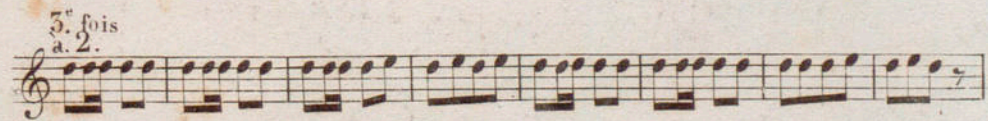
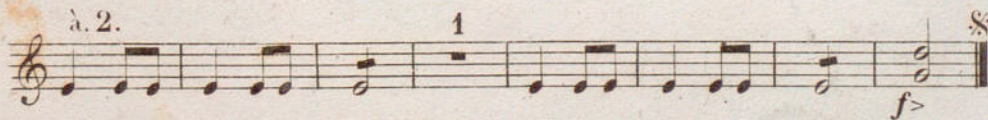
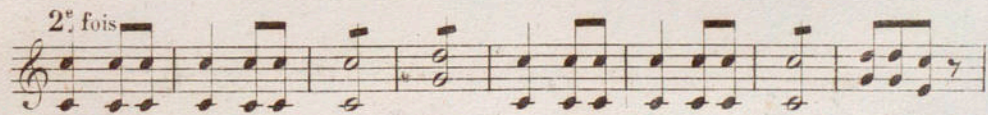
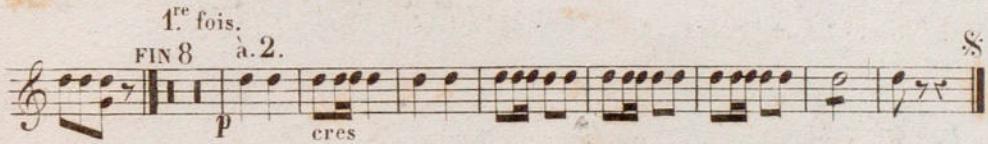
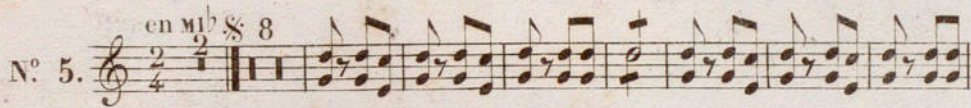
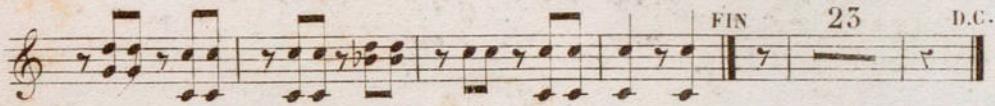
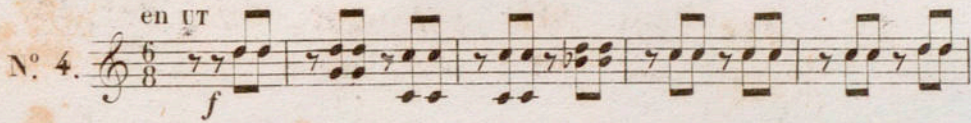
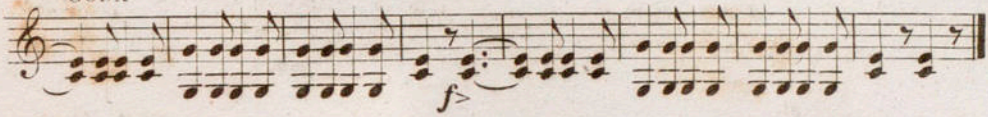

1^{er} et 2^d TROMBONES.

1^{re} Quadrille de
LA JOLIE FILLE DE GAND.

MUSARD

N^o 1. 

N^o 2. 

N^o 3. 

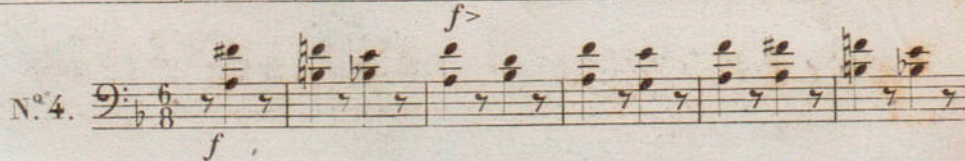
N^o 4. 

1^r et 2^d TROMBONES.

5^e TROMBONE.

1^{re} Quadrille de
LA JOLIE FILLE DE GAND.

MUSARD

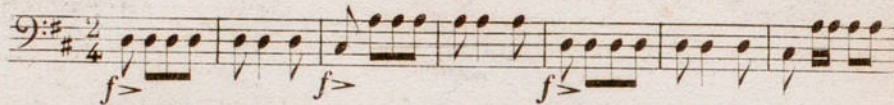
N^o 1.  *f* > *f* > *f* >

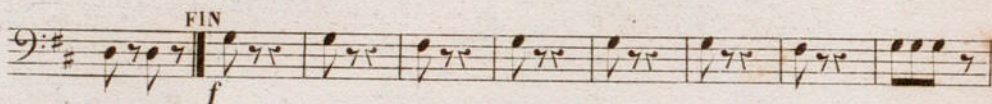
 FIN *f*

 *f* > *f* > *f* > 8^o.C.

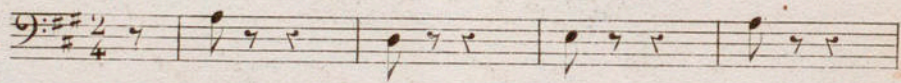
N^o 2. 

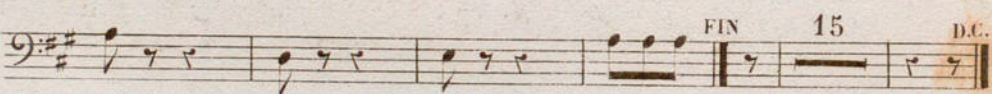
 FIN 15 D.C.

N^o 5.  1 § 5 3 *f* *f* >

 *f* >

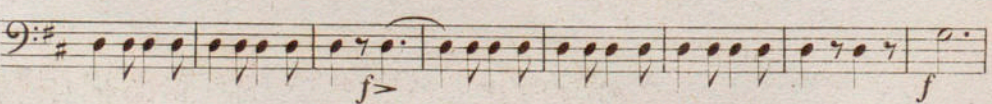
 *f* > *f*

 1^a § 2^a *f* > *f* >

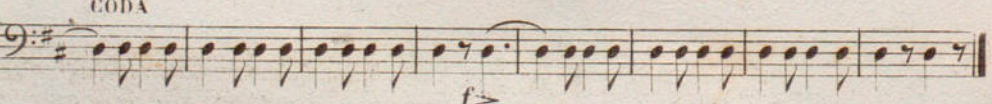
CODA  *f* >

3^e. TROMBONE.

N^o 4. *f*

25 DC.

N^o 5. *f*

1^{re} fois. *p*

2^e fois. *f*

3^e fois. *f*

4^e fois. *f*

OPHICLEIDE

1^{er} Quadrille

LA JOLIE FILLE DE GAND

MUSARD

N° 1. 

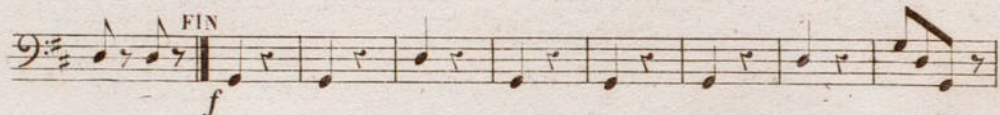

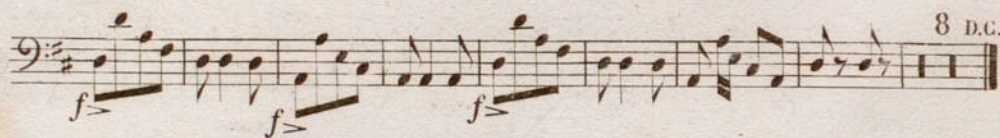

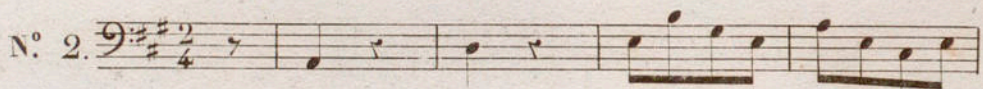
N° 2. 

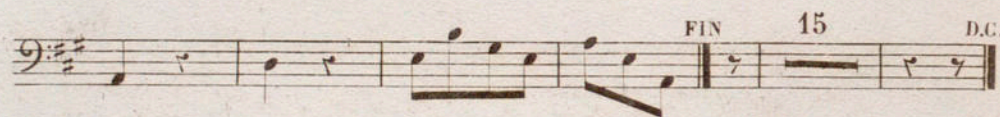

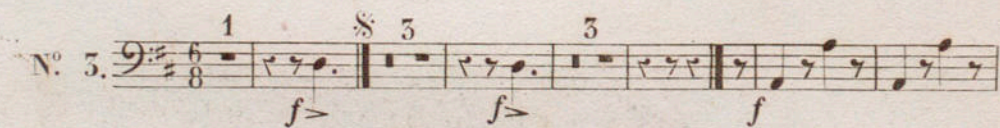
N° 3. 

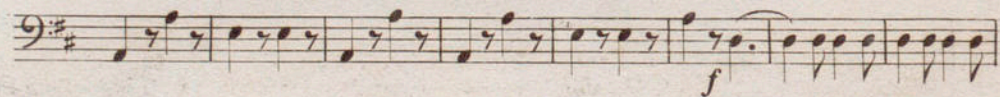

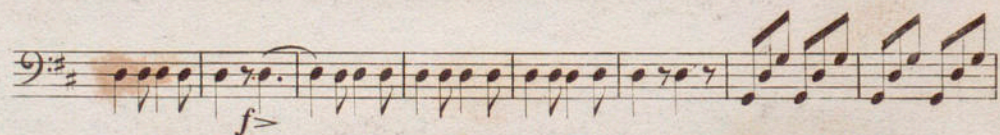

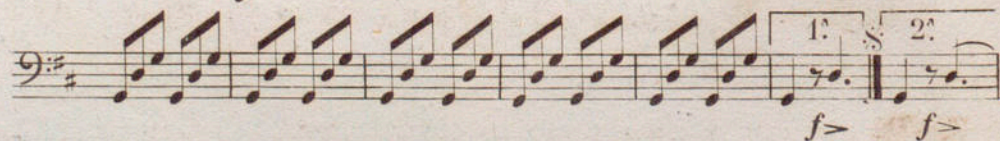

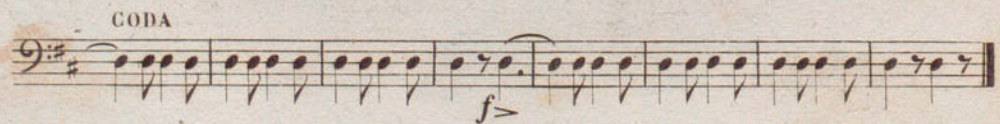
CODA 

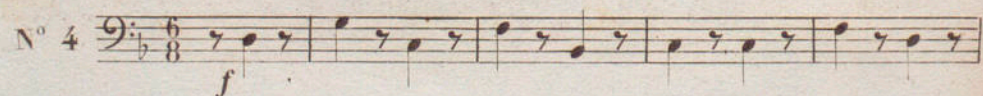
N° 4 

OPHICLÉIDE

FIN 25 D.C.

N° 5. *p*

f

1.^{re} fois. FIN 8 *p*

f

2.^e fois *f*

f

3.^e fois *f*

f

4.^e fois 2 *f* 2 *f* 2

f

TIMBALES

1^{re} Quadrille de
LA JOLIE FILLE DE GAND.

MUSARD

N^o 1. FIN

D.C. 8 D.C.

N^o 2. FIN

N^o 3. FIN

D.C.

f

N^o 4. D.C.

N^o 5. FIN

1^{re} fois. §

2^e fois. § 3^e fois. §

§

§ 4^e fois. §

GROSSE-CAISSE

1^{er} Quadrille de
LA JOLIE FILLE DE GAND.

MUSARD

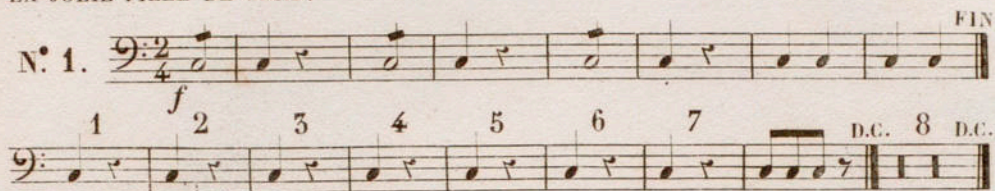
N^o 1. 

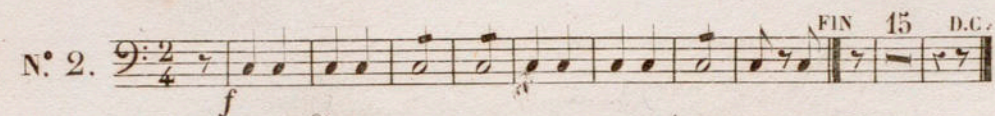
N^o 2. 

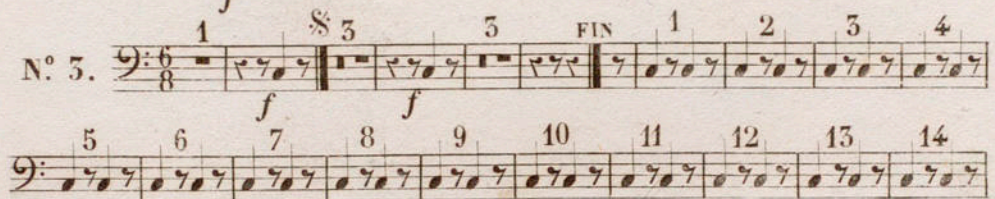
N^o 3. 

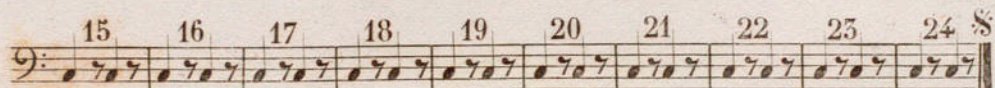
N^o 3. 

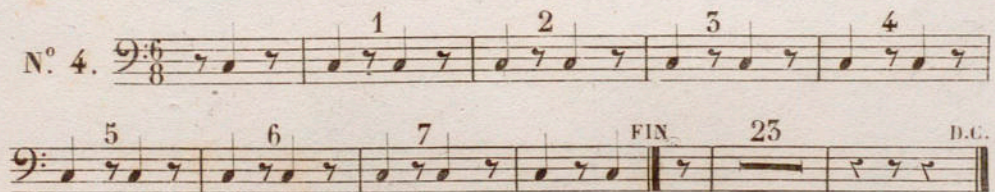
N^o 4. 

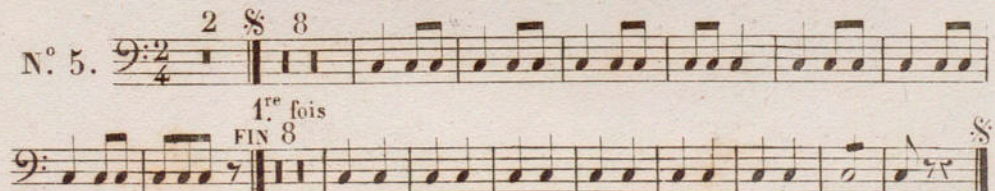
N^o 5. 

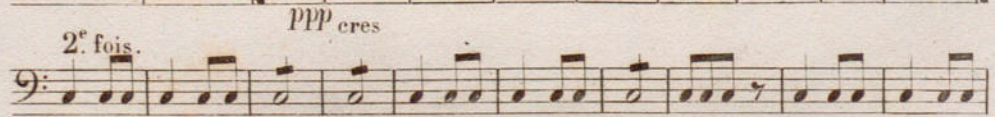
N^o 5. 

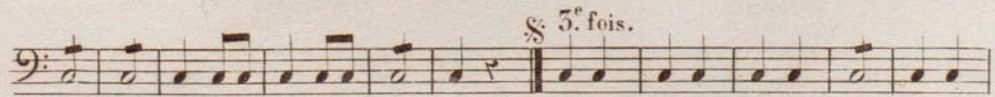
N^o 5. 

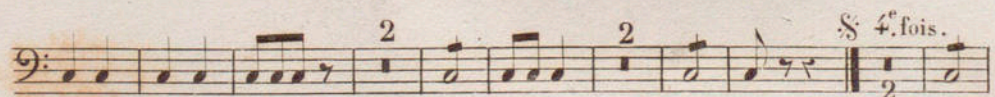
N^o 5. 

N^o 5. 