

IMPRESA DUCHATEAU
DEL
TEATRO DEL LICEO
1.º QUADRILLE Orchestre,
Barcelon

LE PÈRE GAILLARD.

Par Antony LAMOTTE.

1.º VIOLON.

N.º 1.

ff

ff

ff

mf

CODA

p. finir.

N.º 2.

f

ff

p

ff

D.C.

8.º ad lib.

N.º 3.

p

f

ff

p

8.º à volonté.

CODA.

N^o 19.

Columbian
BEE VEILINGS N^o 6.

1^{er} VIOLON .

1^{er} 2^e et 3^e fois 4^e fois CODA.

f

N^o 4.

f

8-7 FIN.

p 3 3

crescendo.

f *ff* *fff* *p*

ff *fff* *p* D.C.

N^o 5.

f *ff*

1^{er} et 3^e fois.

f *ff*

p

crescendo.

f *fff* *mf* 2^e fois.

p

fff

4^e fois.

D.C. *fff*

fff D.C.

EMPIRES DECHATEAU
 L. QUADRILLE ORCHESTRE.
 GRAN TEATRO DEL MIERO
 PARCOLOMIA

LE PÈRE GAILLARD.

Par Antony LAMOTTE

2^e VIOLON.

N. 1. *ff*

CODA. *f*

mf

N. 2. *ff* *ff >*

p

ff *^ D.C.*

N. 3. *p* *loure.*

f

CODA.

p

f *1^e, 2^e, et 3^e fois. 4^e fois CODA.*

2^d. VIOLON .

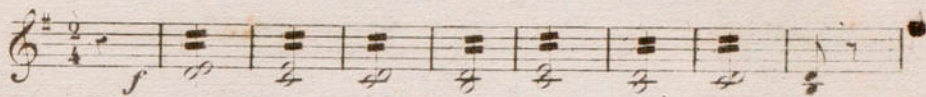
N^o. 4. 

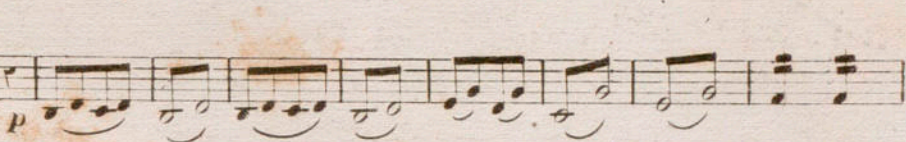
pp finir. 

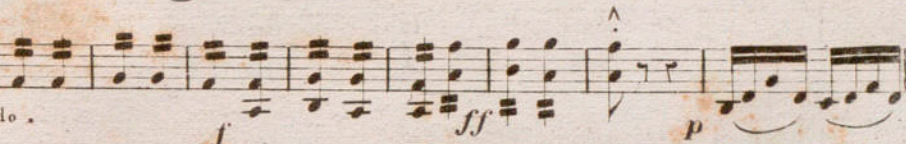
crescendo . 

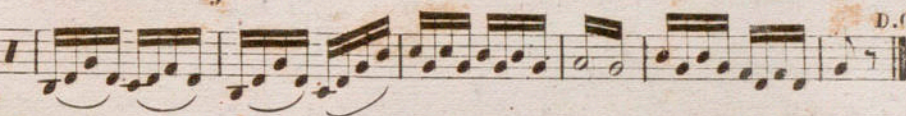
f *ff* *p* 

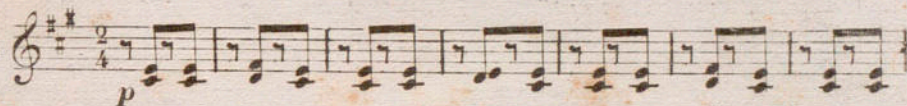
N^o. 5. 

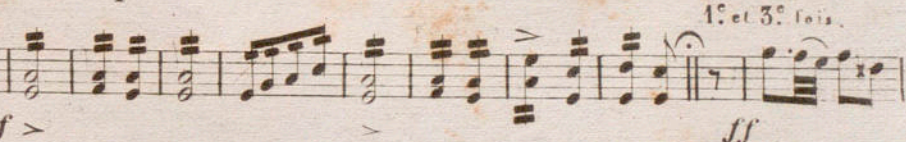
f *ff* 

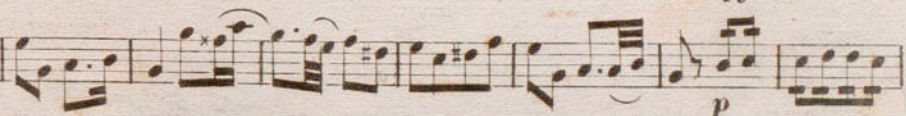
p 

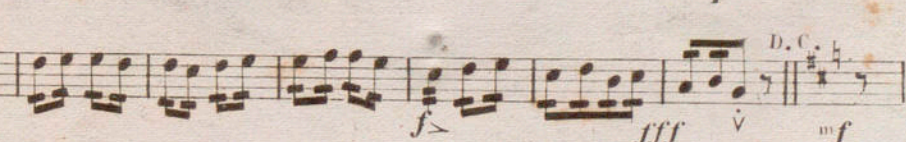
f *fff* *mf* 

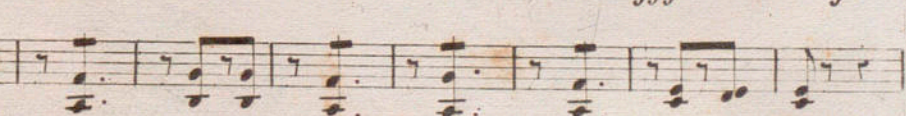

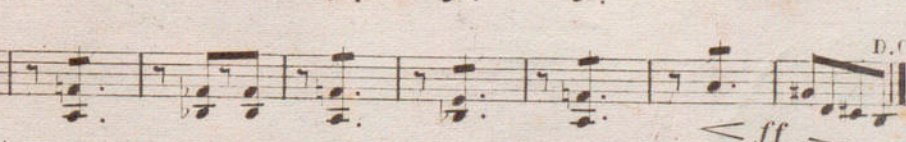
p *ff* 

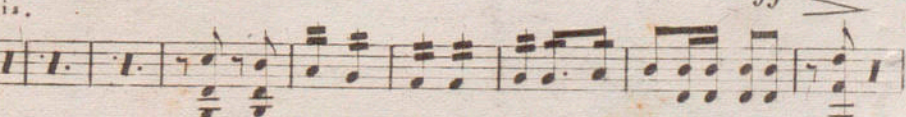
ff 

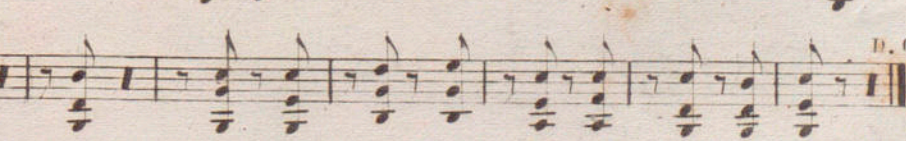
ff 

EMPRESA DUCHATEAU
DEL
GRAN TEATRO DEL LICEO
1.
Barcelona

LE PÈRE GAILLARD.

1. QUADRILLE Orchestre.

Par Antony LAMOTTE.

ALTO.

N.º 1. *ff*

ff

CODA.

ff *p. 1. fois.*

ff ou 2. la CODA.

N.º 2. *ff* *p*

ff *p*

ff *D.C.*

N.º 3. *p* *f* *ff* *p*

f

CODA *f*

ff *p*

1. 2. et 3. fois. *f* 4. fois CODA.

ALTO .

N^o 4.

N^o 5.

IMPRESA DUCHATEAU
 DEL
 GRAN TEATRO DEL LICEO
 Barcelona.

LE PÈRE GAILLARD.

I. QUADRILLE Orchestre.

Par Antony LAMOTTE.

VIOLONCELLE.

N.º 1.

facilité.
 CODA.
ff *mf* *p. finir.*
 3
 ou à la CODA.

N.º 2.

p *ff* A. D. C.

N.º 3.

p CODA.
ff *p* *f* 1.º et 5.º fois. 4.º fois CODA.

VIOLONCELLE

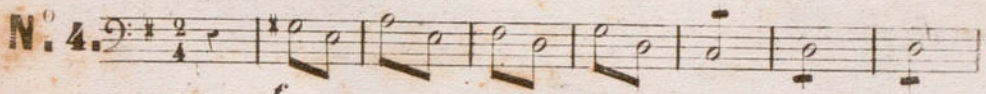
N. 4. 

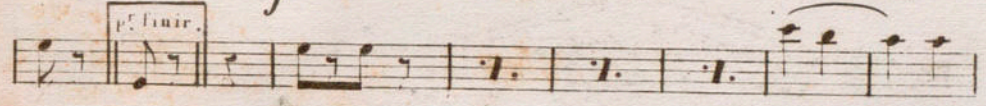
p^e finir. 

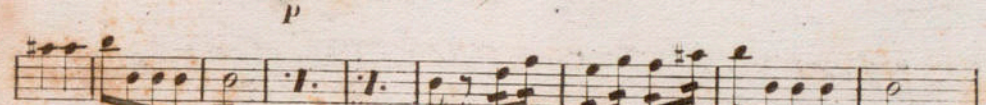

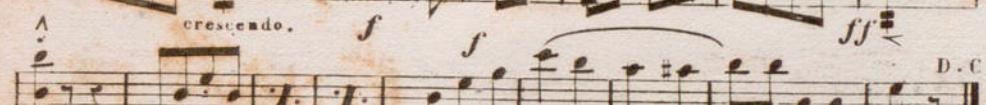
f 

fff piz. 

N. 5. 

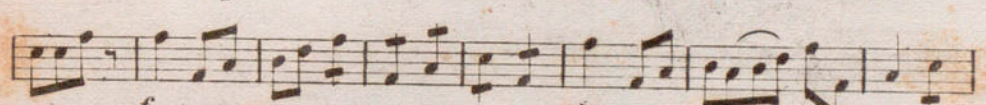

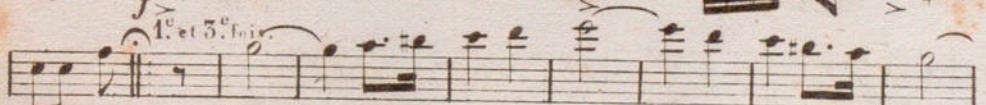
f *1^e et 3^e fois.* 

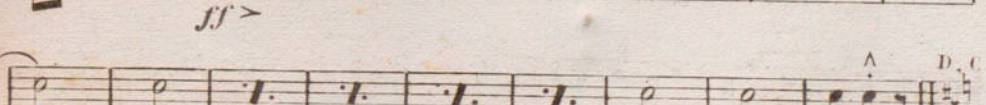
ff 

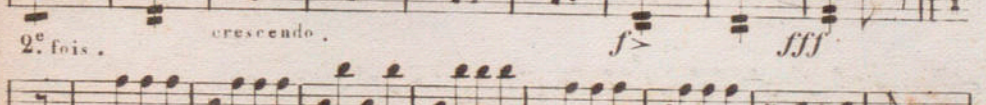
2^e fois. *crescendo.* 

f 

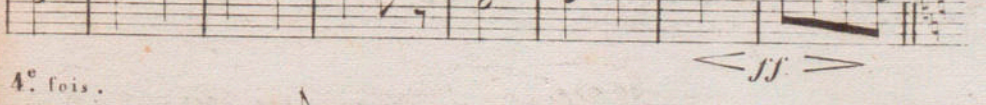

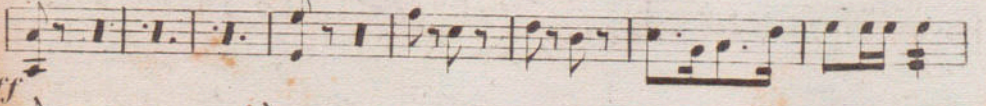
4^e fois. 

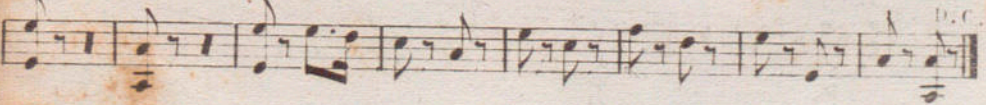
ff 

EMPRESA DUCHATEAU
 DEL
 GRAN TEATRO DEL LICEO
 B. Feloni

LE PÈRE GAILLARD.

1^{re} QUADRILLE Orchestre.

Par Antony LAMOTTE.

C. BASSE.

N^o 1.

ff facilité.

CODA.

ff >

ou à la CODA.

N^o 2.

p

D. C.

ff v

N^o 3.

p

f

CODA.

ff >

4. 2. et 5. fois, 4. fois CODA.

p

C. BASSE .

N^o 4. B^{\flat} $\frac{2}{4}$ *f*

pf finir . *p*

crescendo . *ff*

fff *p* *D. C.*

N^o 5. B^{\flat} $\frac{2}{4}$ *p*

f *ff* *f* *ff*

f *ff* *f* *ff* *fff*

p *2^e fois .* *crescendo .* *f* *fff* *D. C.*

f *4^e fois .* *ff* *D. C.*

fff *D. C.*

EMPIRE DUCHATEAU
GRAN TEATRO DE LICEO
Barcelona

LE PÈRE GAILLARD.

1^r QUADRILLE Orchestre.

Par Antony LAMOTTE.

FLUTE.

N^o 1.

N^o 2.

N^o 3.

FLUTE.

1^{re}, 2^e et 3^e fois.

4^e fois CODA.

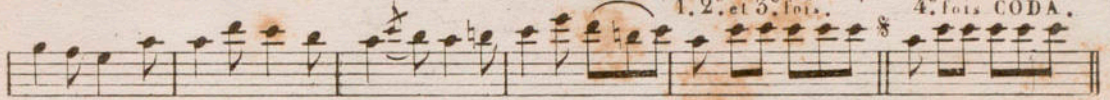

N^o 4.

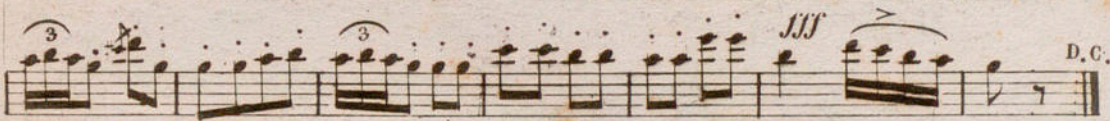
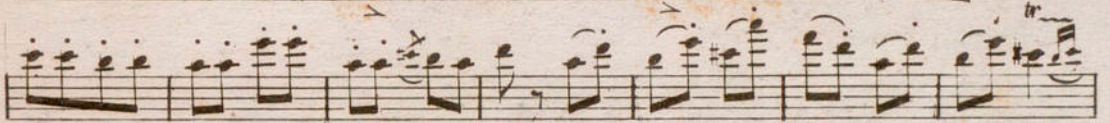
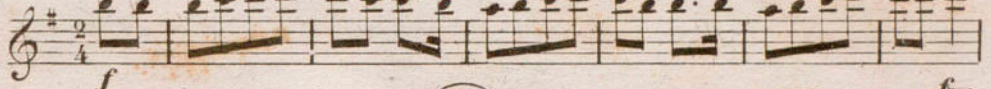

N^o 5.

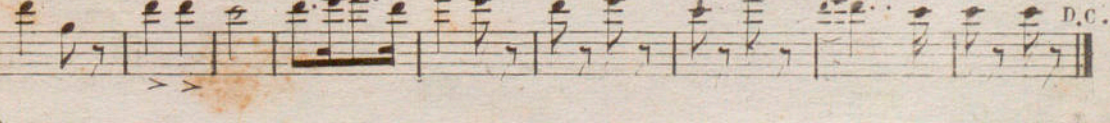
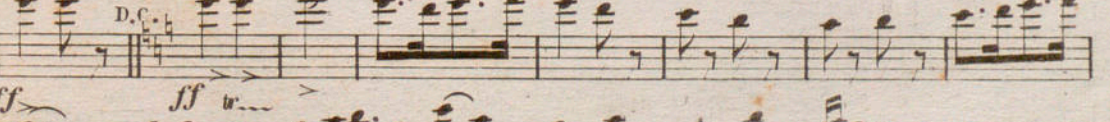
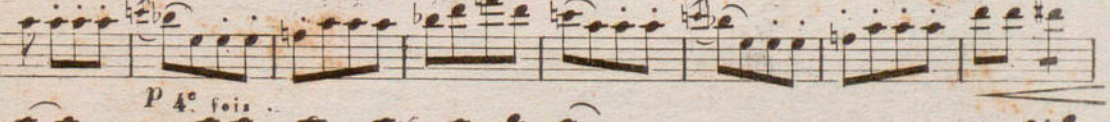
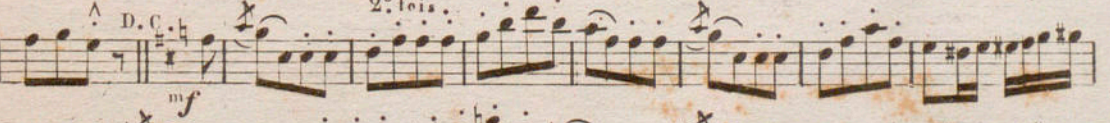
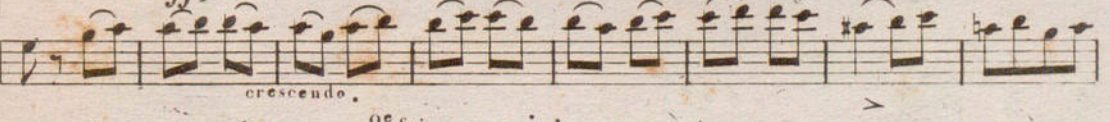
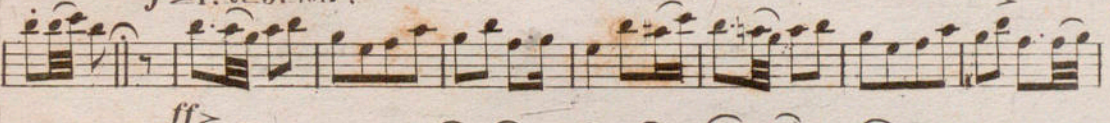
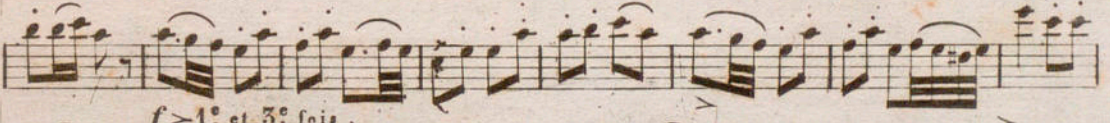
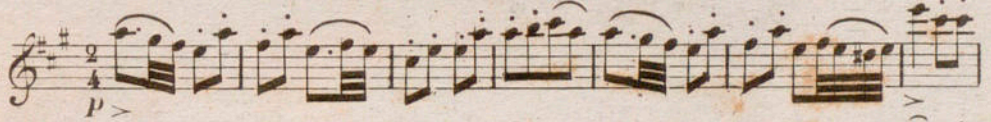

EMPRUNT DUCHATEAU
OPERA THEATRE DE LIège
Napoléon

LE PÈRE GAILLARD.

I^{er} QUADRILLE Orchestre

Par Antony LAMOTTE.

En La. 1^{re} CLARINETTE.

N^o 1. *ff*

ff

CODA.

ff >

1^{re} fois.
1^{re} fois.

ff >

f ou à la CODA.

N^o 2. *f*

ff >

dolce grazioso.

à volonté.

ff

A.D.C.

N^o 3. *louré.*

f >

CODA.

ff >

f

1^{re} 2^e et 3^e fois. *4^e fois CODA.*

f

1^{re} CLARINETTE.

N^o 4. *Eu La.*
f *pp^e finir.* *ff* *f* *ff* *fff* *D.C.*

N^o 5. *Eu La.*
p *1^{re} et 5^e fois.* *ff* *p* *f* *D.C.* *mf* *2^e fois.* *ff* *D.C.* *4^e fois.* *ff* *D.C.*

EMPRESA DE CHATEAU
DEL
GRAN TEATRO DEL LICERO
Barcelona

LE PÈRE GAILLARD.

1. QUADRILLE Orchestre.

Par Antony LAMOTTE.

2^de CLARINETTE.

N^o 1. *En La.* *ff*

ff *ff* *ff* *ff* *f*

CODA. *ff* *f*

N^o 2. *En Si b.* *ff* *dolce*

ff *dolce* *grazioso.* *D.C.* *ff*

N^o 3. *En Si b.* *p* *louré.*

p *louré.* *f* *ff* *1^{re} et 5^e fois* *4^e fois CODA* *f*

2^{de} CLARINETTE.

N^o 4. *En La.* *tr...* *f* *ff* >
p^e finir. *4* *p* *ff*
fff *D.C.*

N^o 5. *En La.* *p* > *f* > *ff*
1. et 3. fois. *tr* *tr* *tr* *D.C.*
2. fois. *mf* *f*
D.C. 4. fois. *ff* > > >
tr *D.C.*

EMPRESA DUCHATEL
CASA TEATRO DEL LICEO
Barcelona

LE PÈRE GAILLARD .

N.º 1. QUADRILLE Orchestre. Par Antony LAMOTTE .

CORS .

N.º 1. En Mi $\frac{2}{4}$.

ff

CODA .

p.º finir . 2.º fois .

ou a CODA .

N.º 2. En Fa .

f > > > ff > p

ff

N.º 3. En Fa .

p

f

CODA à deux .

CORS .

1^{re}, 2^e et 3^e fois, 4^e fois CODA.

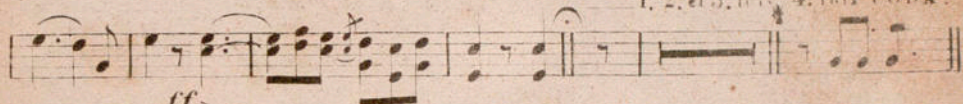

ff
En Fa :

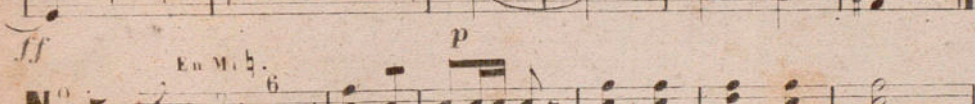
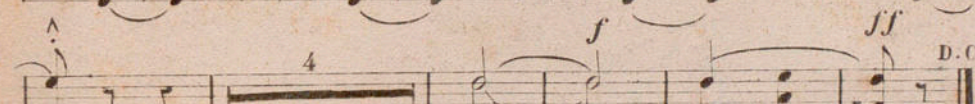
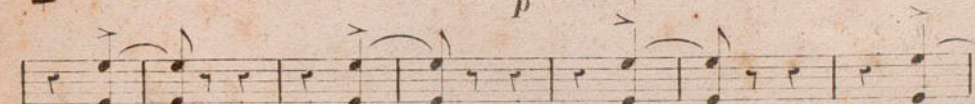
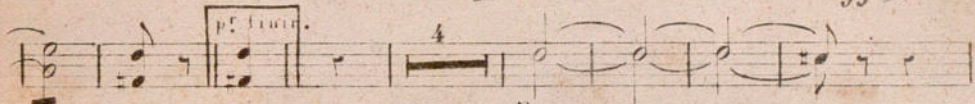
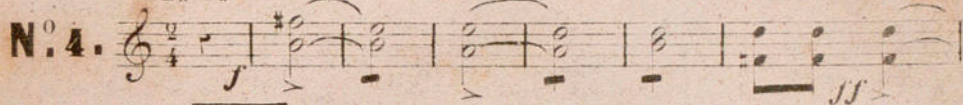

En Mi b.

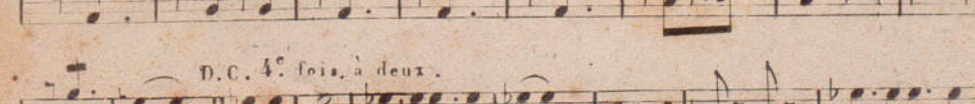
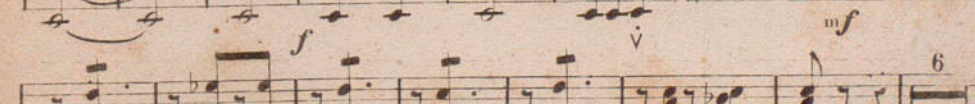
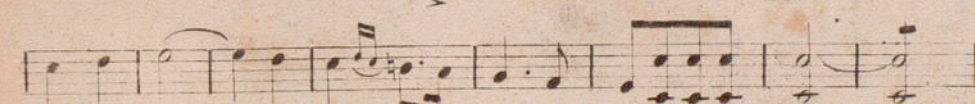
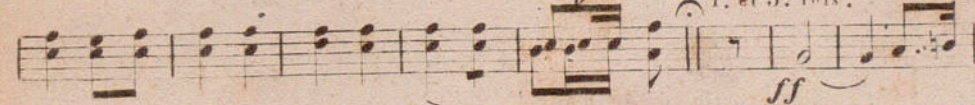
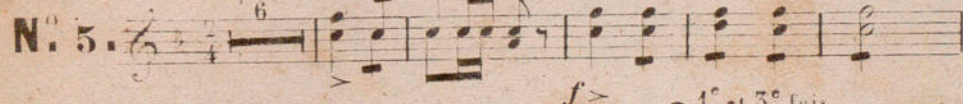

IMPRESA BICHATEAU
OPERA TRAIFF DEL LICEO
Bologna

LE PÈRE GAILLARD.

1^{re} QUADRILLE Orchestre.

Par Antony LAMOTTE.

1^{er} PISTON.

N^o 1. *En La.*
ff
CODA
pp finir *2^e fois*
ff *p*
f

N^o 2. *En Sib.*
f *ff*
dolce
grazioso
volonte.
ff
A D C

N^o 3. *En Sib.*
p *f*
CODA
f
pp *pp* *f*
1^{re} 2^e et 3^e fois 4^e fois CODA.

41148

1^r. PISTON .

N^o 4. *En La .*

f *ff* *p^e finir.* *f* *ff* *D.C.*

N^o 5.

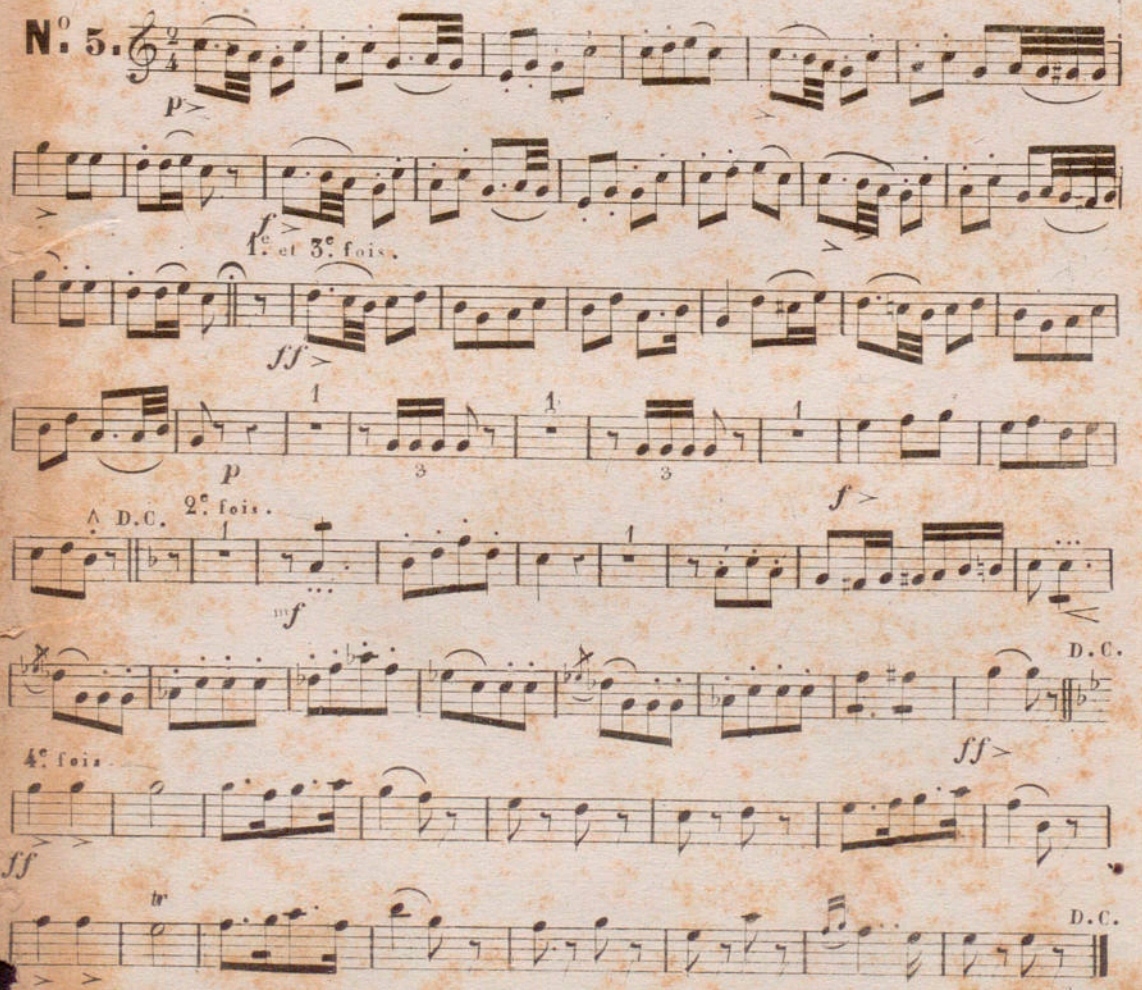

p *f* *ff* *1^e et 3^e fois.* *p* *f* *mf* *2^e fois.* *f* *ff* *D.C.*

EMERESA DECHATEAU
DEL
GRAN TEATRO DEL LISEO
Barré

LE PÈRE GAILLARD.

1^r. QUADRILLE Orchestre.

Par Antony LAMOTTE.

En La. 2^d PISTON.

N^o 1. *ff*

ff CODA. *pp* finir. 2^e fois. *ff* 3 *f* ou à la CODA.

En Si b.

N^o 2. *f*

6 *p* 3 A. D.C.

En Si b.

N^o 3. *f*

5 *f* CODA. *tr* *ff* 1^{re} et 3^e fois 4^e fois CODA. *pp* 2 *f*

2^d PISTON.

N^o 4. *En La.*

f *ff*
p^r finir. 7 *p* *f*
p *f* *D.C.*

N^o 5.

6 *f* 1^e et 3^e fois.
ff
p 3 1
1 3 *f* *D.C.* 2^e fois. 1 *mf*
del. v.
1 *D.C.* *ff*
4^e fois.
8^{va} a volonté.
ff *D.C.*

COMPAGNIE DUCHATEAU
DEL
GRAN TEATRO DEL LINGOTTO
Bari

LE PÈRE GAILLARD.

1^o QUADRILLE Orchestre.

Par Antony LAMOTTE.

TROMPETTES.

N^o 1. *En Mi.*
ff

ff

CODA.
f

ff

mf Finir.

8

ou à la CODA.

N^o 2. *En Fa.*
f

ff

15

ff

A D.C.

N^o 3. *En Ut.*
f

7

CODA. 1 2 3 4 5

f

TROMPETTES .

1^o 2^o et 3^o fois 4^o fois CODA .

N^o 4. En Ut. $\frac{2}{4}$

N^o 5. En Mi $\frac{2}{4}$

L'IMPRESA DUCHATEL
 DEL
 GRAN TEATRO DEL LICEO
 Barcellona

LE PÈRE GAILLARD.

1. QUADRILLE Orchestre. Par Antony LAMOTTE.

1. TROMBONE.

N° 1.

ff > §
 ff
 CODA
 p. finir. 2. fois.
 ff > p
 ou à l. CODA

N° 2.

solo. f > > > ff >
 p
 D. C.

N° 3.

ff CODA
 1. 2. et 3. fois 7. fois CODA

1^{re} TROMBONE.

N^o. 4.

p^o finir.

3^e fois.

solo.

N^o. 5.

1^{er} et 5^e fois.

crescendo.

2^e fois.

4^e fois. dolce.

D.C.

IMPRESA DECHATELAI
DEI
GRAN TEATRO DEL LICEN
Bartolomeo

LE PÈRE GAILLARD.

N.º 1. QUADRILLE Orchestre. Par Antony LAMOTTE.

2.ª TROMBONE.

N.º 1.

N.º 2.

N.º 3.

2^d TROMBONE.

1^{re} et 5^e fois 4^e fois CODA.

N^o 4.

pr. finir.

11

7 D.C.

N^o 5.

solo. 3^e fois.

1^{re} et 3^e fois.

D.C.

2^e fois. crescendo.

mf

D.C.

4^e fois. dolce.

D.C.

EMPRESA DUCHATEAU
DEL
GRAN TEATRO DEL LIURO
Bartolomeo.

LE PÈRE GAILLARD.

1^r QUADRILLE Orchestre. Par Antony LAMOTTE.

3^e TROMBONE.

N^o 1. 

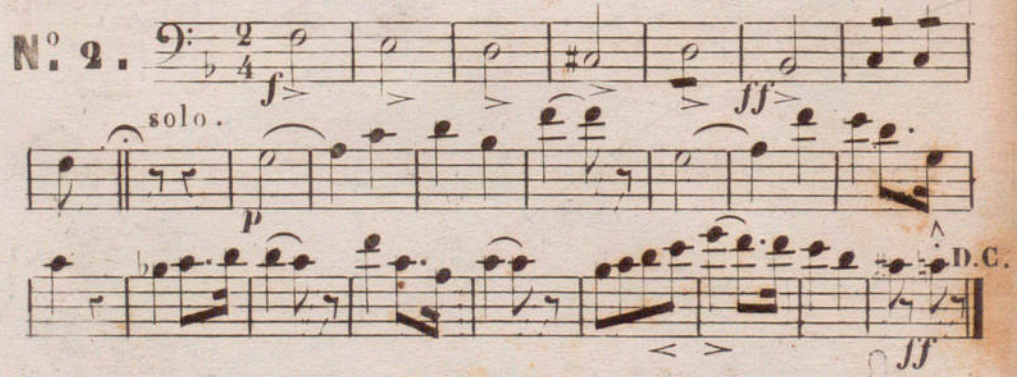
N^o 2. 

N^o 3. 

5^e TROMBONE.

1^e, 2^e et 3^e fois 4^e fois CODA.

N^o 4. $\text{B}\flat$ $\frac{2}{4}$ *f* > *ff*

p: finir. 8 *f* 7 D.C.

N^o 5. $\text{B}\flat$ $\frac{2}{4}$ *p* 3^e et 5^e fois. *f* *fff*

2^e fois. *ppp* crescendo. *f*

4^e fois. dolce. <*ff*>

>>>

IMPRIMERIE DUCHATEL
 GRAND THEATRE DEL LICEO
 NAPOLI

LE PERE GAILLARD.

1. QUADRILLE Orchestre. Par Antony LAMOTTE.

3^e TROMBONE.

N^o 1.

ff

CODA. ff

2^e fois. p: finir. p

ou la CODA.

N^o 2.

solo. f

p

D.C.

ff

N^o 3.

CODA f

3^e TROMBONE.

1^{re} et 5^e fois 4^e fois CODA.

>>>

EMPIRESA DUCHATEAU
DEL
GRAN-TEATRO
DEL LICCO

LE PÈRE GAILLARD.

N.º 1. QUADRILLE Orchestre.

Par Antony LAMOTTE.

OPHICLEÏDE.

N.º 1. 

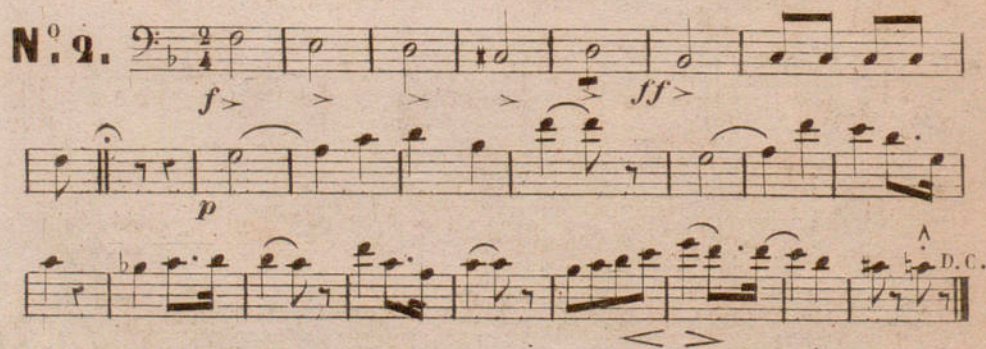
N.º 2. 

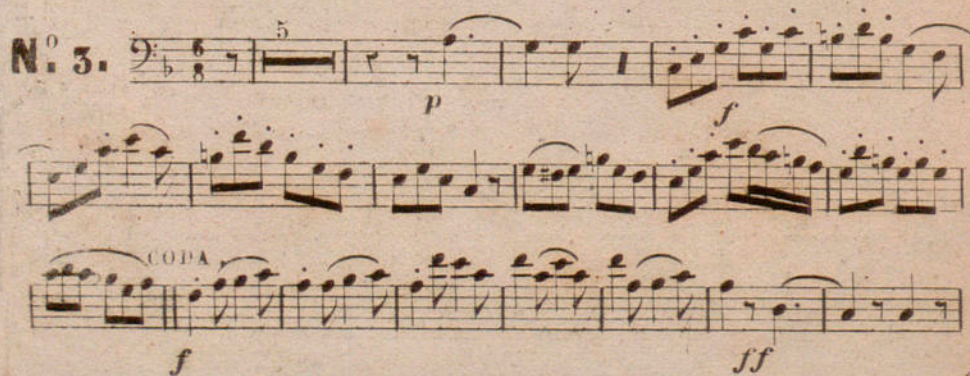
N.º 3. 

OPHICLÉIDE.

1^o 2^o et 3^o fois 4^o fois CODA

N^o 4. *f* *ff* *p* finir.

N^o 5. 2^o et 4^o fois. *ff* *p* D.C.

EMPRESA DE QUATEAS
CALLE TEATRO DEL LICEO
BARCELONA

LE PÈRE GAILLARD.

I. QUADRILLE Orchestre. Par Antony LAMOTTE.

TIMBALES.

L. M. b.

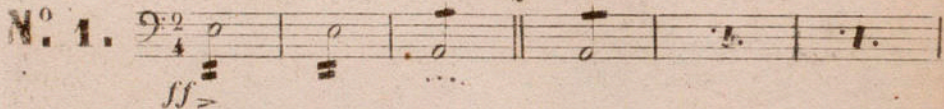
N^o 1. 

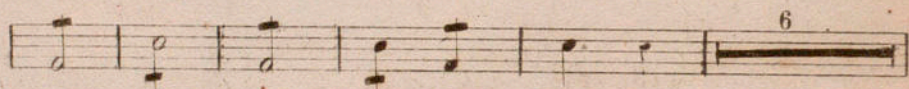

CODA.

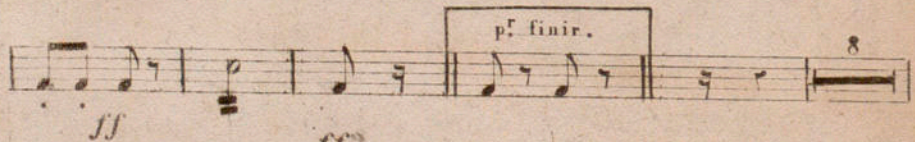
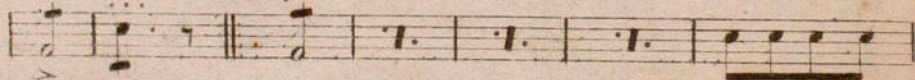

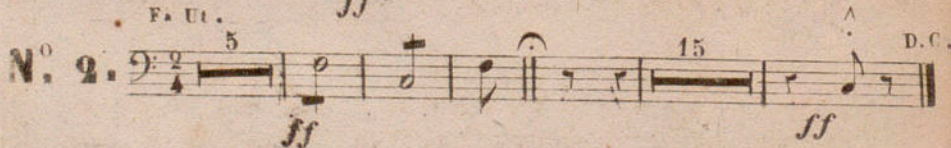
N^o 2. 

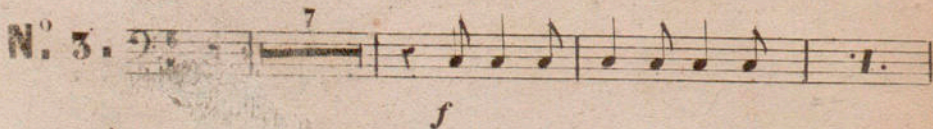
N^o 3. 

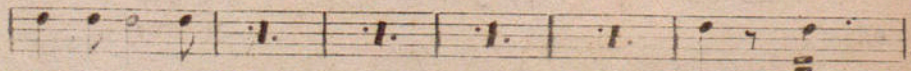
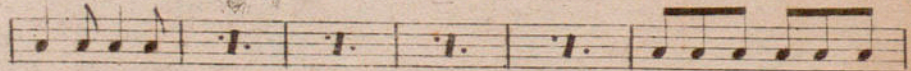

TIMBALES.

1^o 2^o et 3^o fois 4^o fois CODA.

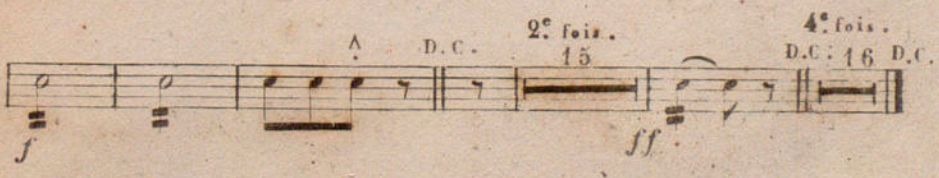
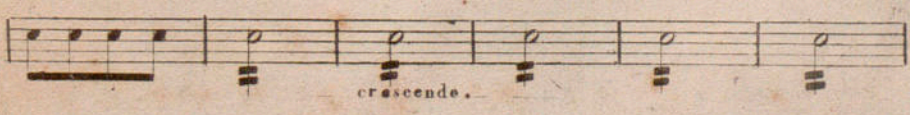
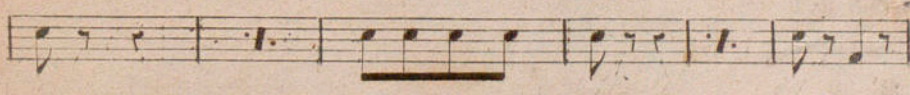
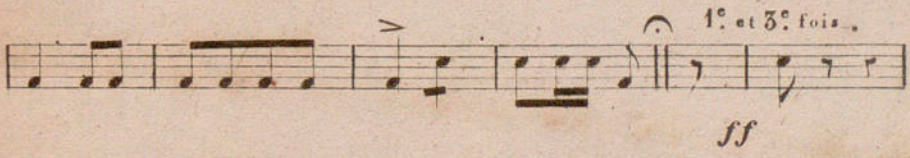
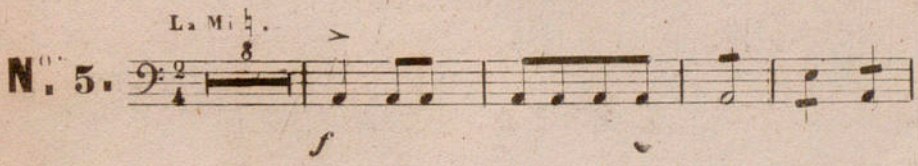
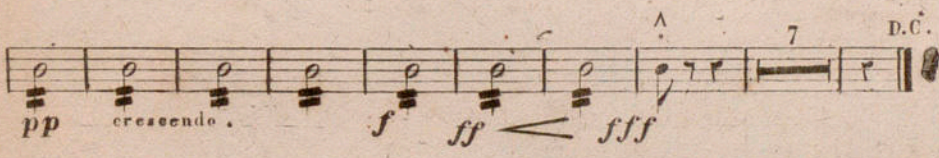
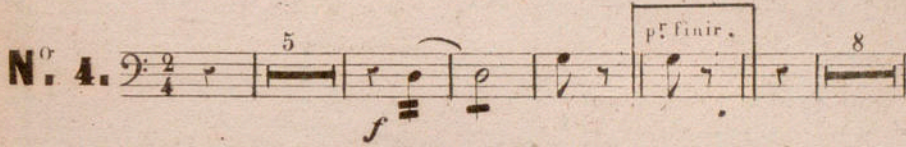
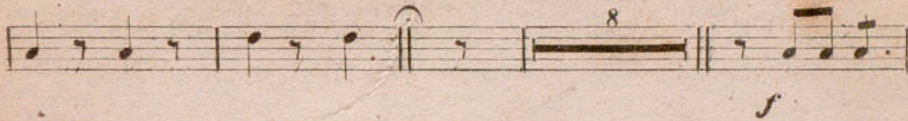

EMPRESA DE CHATEAU
DEL GRAN TEATRO DEL LICEO
Barcelona

LE PÈRE GAILLARD.

QUADRILLE Orchestre.

Par Antony LAMOTTE.

TAMBOUR.

N^o 1. *ff*

CODA.

ff *p^f finir.* 1^{re} fois. 8 ou à la CODA.

N^o 2. *ff* *ff* D. C.

N^o 3. *p* Tambourin. 1 2 3 4 5 6

1 2 3 4 5 6 7

CODA. 1 2 3 4 5

1^{re} 2^e et 5^e fois. 4^e fois CODA. *ff*

TAMBOUR.

N^o. 4. *ff* *ff*

p. finir. 11 *f*

1 2 3 4 5 6 7 *D.C.*

Triangl.

N^o. 5. *f*

1^{re} et 3^e fois. *ff*

1 2 3 4 5 *f* *fff* *D.C.*

2^e fois. *f*

Triangl.

p *ff* *D.C.*

4^e fois. *ff*

1 2 3 4 5 6 7 8

9 10 11 12 13 14 *D.C.*

EMPRESA DUCHATEL
DEL
GRAN TEATRO DEL LICHO
Buenos Aires

LE PÈRE GAILLARD.

QUADRILLE Orchestre. Par Antony LAMOTTE.

Grosse CAISSE.

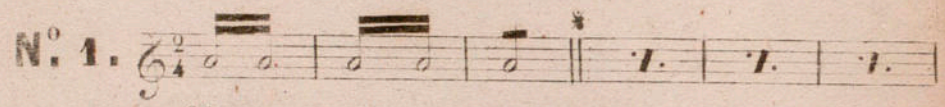
N^o 1.  *ff*

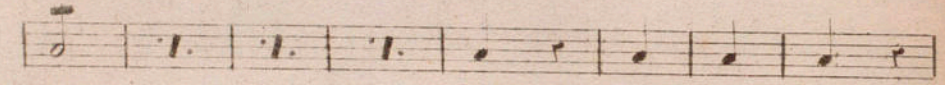

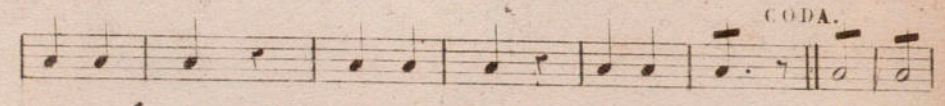
 CODA.

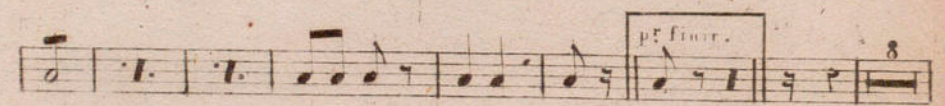
 *pr^e finir.* 8

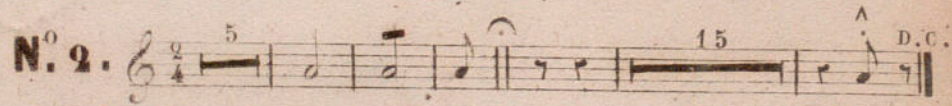
N^o 2.  *ff* 5 15 *ff* D.C.

sans Cimbles.

N^o 3.  *f* 7

CODA. avec Cimbles.

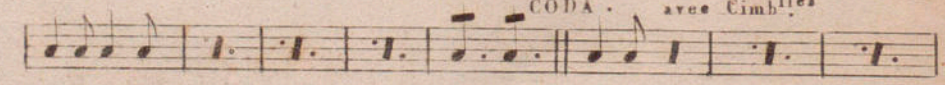

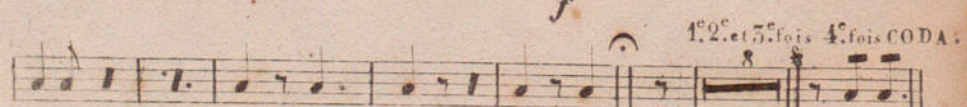
 *f* 1^o 2^o et 5^o fois 4^o fois CODA. 8

ff *f*

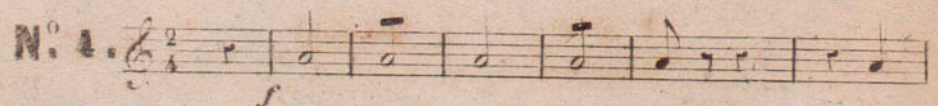
N^o 4.  *f*

ff C. 175.0

Grosse CAISSE.

N^o 5.

1^o et 3^o fois.

Triangle.

4^o fois.

