

LE

# Rendez-vous de Chasse.

## QUADRILLE

Pour deux Violons, Alto et Basse,

Flute, Clarinettes ou Cor, uer. à piston (alt.)

ou

### Orchestre

ou

### P. M. T. S. A. R. D.

Orchestre 9<sup>fr</sup> Quintette 4<sup>fr</sup> 50<sup>cs</sup>

ou

*Paris chez M. Traupenas et Rue St. Croix 11  
Lyon chez M. L. L. et chez M. L. L.  
Marseille chez M. L. L. de St. Pierre*

*Paris chez M. L. L.*

41151

LE RENDEZ-VOUS DE CHASSE.

Arrangé en Quintette 1

Quadrille de MUSARD.

1<sup>er</sup> VIOLON.

PAR CARL MERZ.

N<sup>o</sup> 1.  
PANTALON.

Second part of N°1 PANTALON, including the Cornet à Pist and piano accompaniment. The Cornet part is in G major and 6/8 time, featuring a melodic line with ornaments and dynamics like *p*. The piano accompaniment consists of chords and rhythmic patterns. The section ends with a double bar line and "Fin."

N<sup>o</sup> 2.  
ÉTÉ.

Second part of N°2 ÉTÉ, including the Flute and piano accompaniment. The Flute part is in G major and 2/4 time, featuring a melodic line with ornaments and dynamics like *p* and *tr*. The piano accompaniment consists of chords and rhythmic patterns. The section ends with a double bar line and "Fin."

Piano accompaniment for N°2 ÉTÉ. It consists of chords and rhythmic patterns in G major and 2/4 time, supporting the melodic lines of the other instruments.

1<sup>er</sup> VIOLON.

N<sup>o</sup> 3.  
POULE.

Fl. 8

*p*

*f*

CODA.

*f*

FIN.

*p*

*f*

*pp*

N<sup>o</sup> 4.  
PASTORELLE.

8

*f*

FIN. flûte.

*p*

*f*

*p*

*f*

*p*

Violin and piano accompaniment for the first system. The violin part is in treble clef with a key signature of one sharp (F#) and a 2/4 time signature. It features dynamic markings of *f* and *p*. The piano accompaniment consists of two staves: the right hand in treble clef and the left hand in bass clef, with dynamic markings of *f*, *p*, and *pp*.

Les 8 premières mesures ne se font pas lorsqu'il y a l'accompagnement.

N<sup>o</sup> 5: FINALE. Musical notation for the finale, first system. It is in treble clef with a key signature of one sharp (F#) and a 6/8 time signature. The dynamic marking is *p*.

d'orchestre.

Orchestral accompaniment for the finale, first system. It consists of two staves: the upper staff in treble clef and the lower staff in bass clef. The dynamic marking is *f*.

Cornet à Pistons.

Cornet à Pistons and piano accompaniment for the finale, second system. The cornet part is in treble clef with a key signature of one sharp (F#). The piano accompaniment consists of two staves: the right hand in treble clef and the left hand in bass clef. The system concludes with an 8va marking.

LE RENDEZ-VOUS DE CHASSE

Quadrille de MESARD.

2<sup>d</sup> VIOLON.

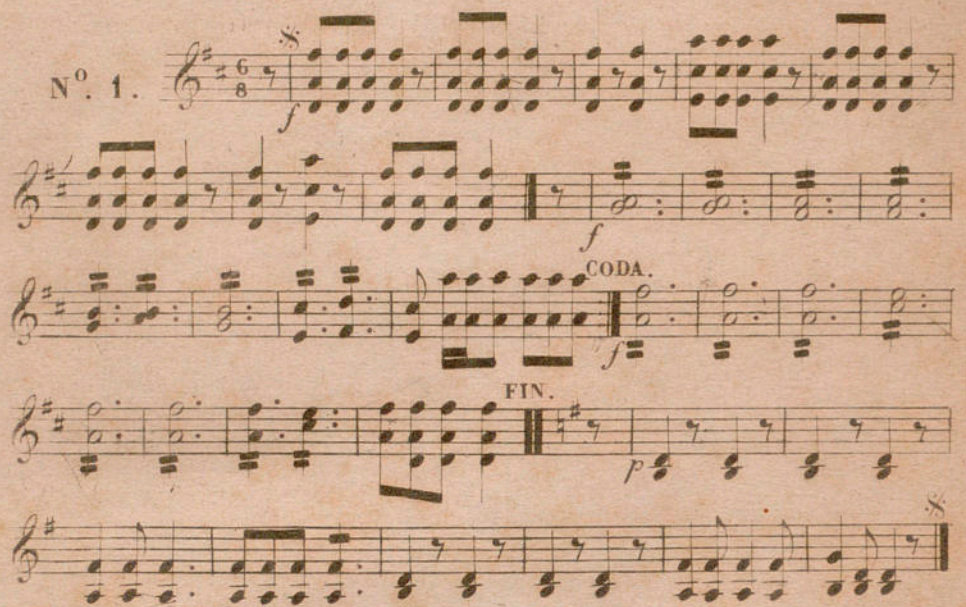
Arrange en Quintette par  
CARL MERZ.

N<sup>o</sup>. 1. 

N<sup>o</sup>. 2. 

N<sup>o</sup>. 3. 

2<sup>d</sup> VIOLON.

COCA.

FIN.

N<sup>o</sup> 4.

N<sup>o</sup> 5.

§ Les 8 premières mesures ne se font pas lorsqu'il y a l'acompt d'orchestre.

LE RENDEZ-VOUS DE CHASSE  
Quadrille de MUSARD.

ALTO. Arrangé en Quintette par  
CARL MERZ.

N<sup>o</sup> 1. 

N<sup>o</sup> 2. 

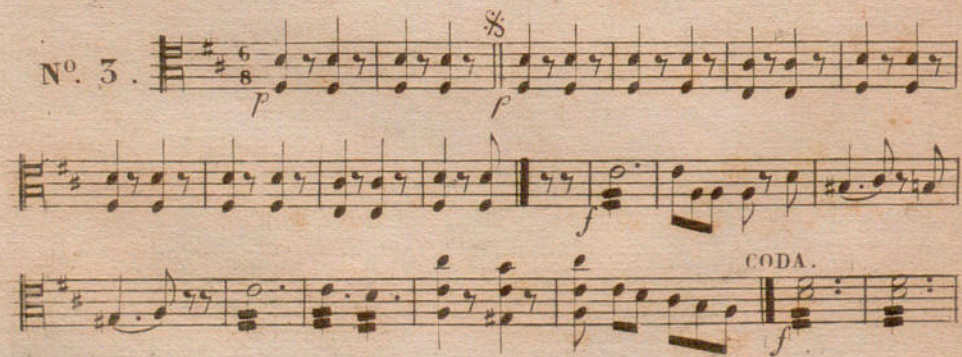
N<sup>o</sup> 3. 

ALTO.

1. *FIN.*  
*p*  
*f*  
*pp*

N<sup>o</sup>. 4. *f* *S* *FIN.*

*p* *f* *f* *p*

*f* *p* *f* *p*

*f* *fp* *f*

N<sup>o</sup>. 5. *S* Les 8 premières mesures ne se font pas lorsqu'il y a l'ace: d'orchestre.  
*p*

*f*

*f*

*FIN.*

*f*

*f* *S*

LE RENDEZ-VOUS DE CHASSE

Quadrille de MUSARD.

Arrangé en Quintette par

CARL MERZ.

BASSES

N<sup>o</sup> 1.

N<sup>o</sup> 2.

N<sup>o</sup> 3.

BASSES

N<sup>o</sup> 4.   

N<sup>o</sup> 5.   

Eleventh musical staff in bass clef with a key signature of one sharp (F#) and a 6/8 time signature. It contains a rhythmic accompaniment.

Twelfth musical staff in bass clef with a key signature of one sharp (F#) and a 6/8 time signature. It contains a rhythmic accompaniment.

Thirteenth musical staff in bass clef with a key signature of one sharp (F#) and a 6/8 time signature. It contains a rhythmic accompaniment. It ends with a repeat sign.

LE RENDEZ-VOUS DE CHASSE. FLAGEOLET. Arrangé en Quintette par  
Quadrille de MUSARD. CARL MERZ.

N<sup>o</sup> 1.   

N<sup>o</sup> 2.     

N<sup>o</sup> 3.   

FLAGEOLET.

CODA.

*f*

FIN.

3

2 §

N<sup>o</sup> 4.

*f*

*p*

*f*

*p*

*f*

*p*

FIN.

§

N<sup>o</sup> 5.

*f*

FIN.

3

3

§

LE RENDEZ-VOUS DE CHASSE

Quadrille de MUSARD.

Arrangé en Quintette par

CARL MERZ.

FLÛTE.

N<sup>o</sup> 1. 

N<sup>o</sup> 2. 

N<sup>o</sup> 3. 

FLÛTE.

LE RENDEZ-VOUS DE CHASSE

MUSARD.

Quadrille en Orchestre.

CLARINETTE

no 1. *en La.* *f*

no 2. *en Ut.* *f*

no 3. *en La.* *p*

CLARINETTES.

CODA.

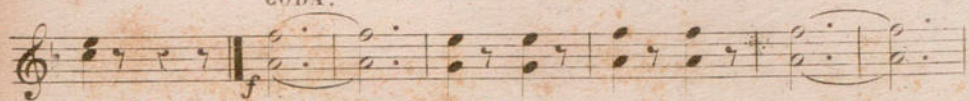

FIN.

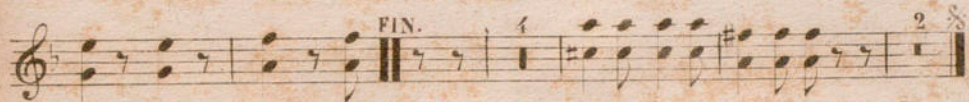

en La.

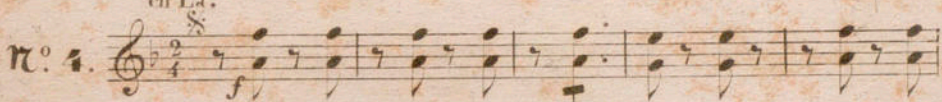

FIN.

*p*

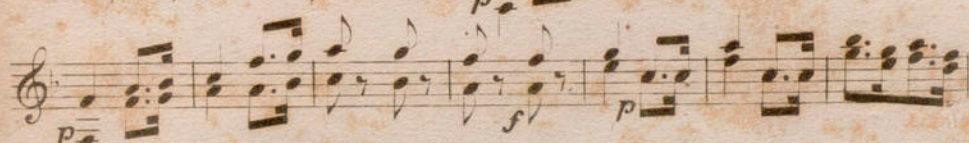

*f*

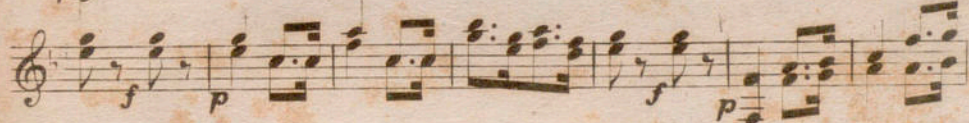

*p*

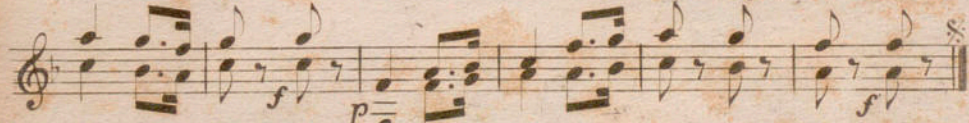

*f*

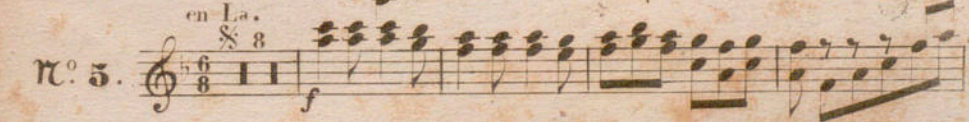

en La.

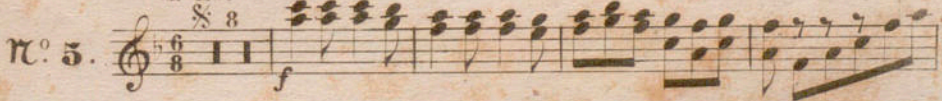

FIN.

à deux.

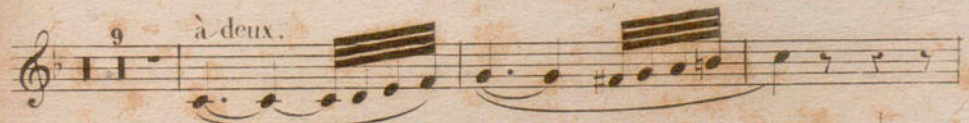

1

LE RENDEZ-VOUS DE CHASSE

Quadrille en Orchestre. BASSONS.

MUSARD.

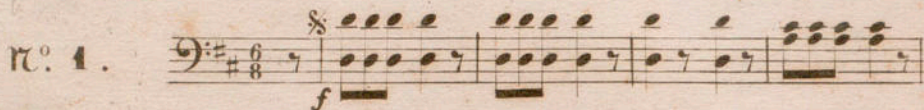
no. 1. 

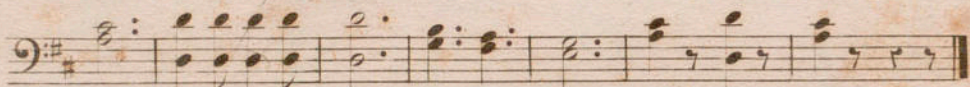
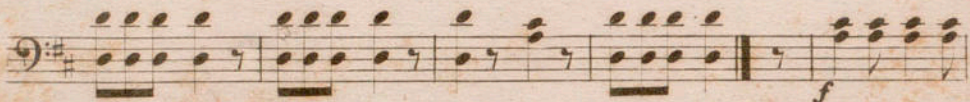

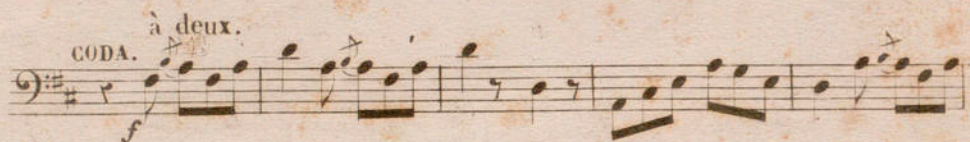
CODA. *à deux.* 

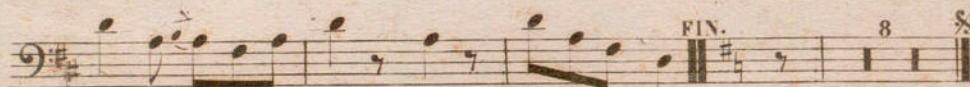

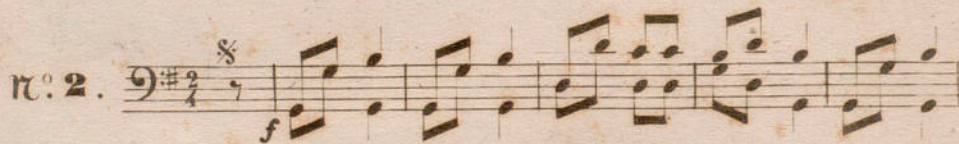
no. 2. 

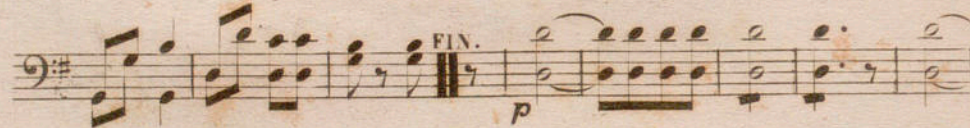

no. 3. 

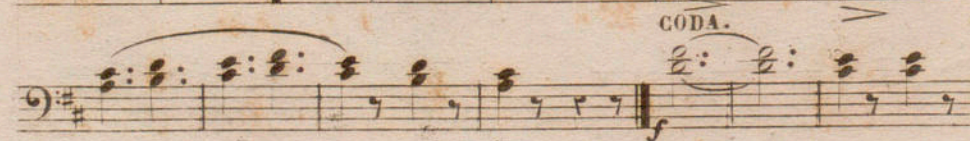

CODA. *à deux.* 

BASSONS.

№ 4.   

№ 5.   

Eleventh musical staff in bass clef with a key signature of one sharp. It continues the "à deux." instruction and ends with a fermata.

LE RENDEZ VOUS DE CHASSE

Quadrille en Orchestre.

CORS.

MUSARD.

n<sup>o</sup> 1. *en Ré.*  $\frac{6}{8}$  *f*

n<sup>o</sup> 2. *en Ut.*  $\frac{2}{4}$  *f* *pp* *FIN.*

*à deux.* *p* *7<sup>h</sup>*  $\frac{7}{8}$  *FIN.*

n<sup>o</sup> 3. *en Ré.*  $\frac{6}{8}$  *pp* *FIN.*

CORS.

CODA.

en Ré.

no. 4.

en Ré.

no. 5.

*travaillez en l'air*

LE RENDEZ-VOUS DE CHASSE  
Quadrille de M<sup>r</sup> SARD.

Arrangé en Quintette par  
CARL MERZ.

CORNETS à PISTONS.

N<sup>o</sup> 1. *En Sol.* 7 à deux. *f* *tr.* *tr.* *tr.*

*f* CODA. *f* Fin. *pp*

N<sup>o</sup> 2. *En Sol.* *f*

Fin. *p* 7 *f*

N<sup>o</sup> 3. *En La.* 2 Solo. *p*

*f* à deux. Fin. 5 2 *f*

CORNETS à PISTONS.

N<sup>o</sup> 4. *S à deux.*  
*En La.* *f*

*Fin.* *p* *f* *p*

N<sup>o</sup> 5.  
*En La.*

1<sup>er</sup> Cornet. *f*

2<sup>e</sup> Cornet.

*Fin.*

Unis.

*f* faire un  
gaine chromatis  
simulté en  
faisant le roue  
sur chaque  
forte.

LE RENDEZ VOUS DE CHASSE

MUSARD.

Quadrille en Orchestre. TROMPETTES.

no. 1. *en Ré.*  $\frac{6}{8}$   $\text{f}$

*f* *f* *f* *f* *f*

CODA. *f*

FIN. *f*

no. 2. *en Sol.*  $\frac{2}{4}$   $\text{f}$  *FIN.*

*f* *pp* *f*

no. 3. *en Ré.*  $\frac{6}{8}$   $\text{pp}$   $\text{f}$  *CODA.* *f*

*pp* *pp* *f* *f*

CODA. *f*

TROMPETTES.

FIN. 1 2

en Ré.

no. 4. *f*

FIN. 5 3 3 3 7

en Ré.

no. 5. *p*

FIN. à deux.

LE RENDEZ-VOUS DE CHASSE

MUSARD.

Quadrille en Orchestre. 1<sup>er</sup> et 2<sup>e</sup> TROMBONS.

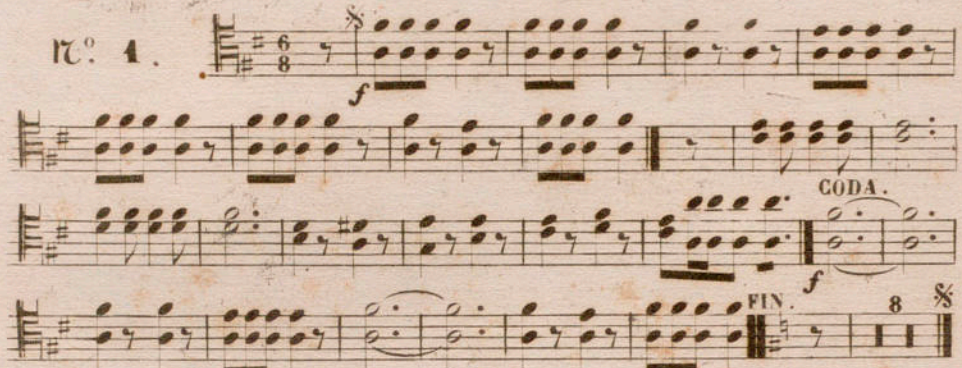
1<sup>er</sup> 4. 

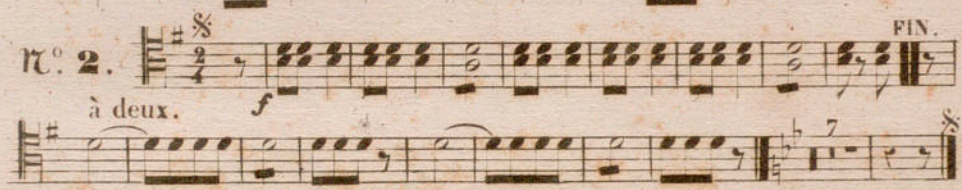
1<sup>er</sup> 2. 

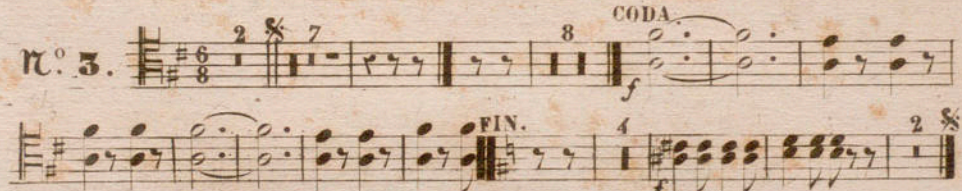
1<sup>er</sup> 3. 

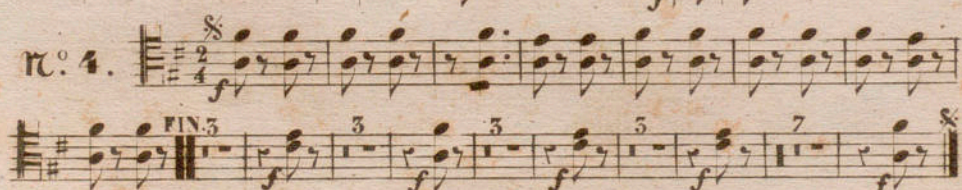
1<sup>er</sup> 4. 

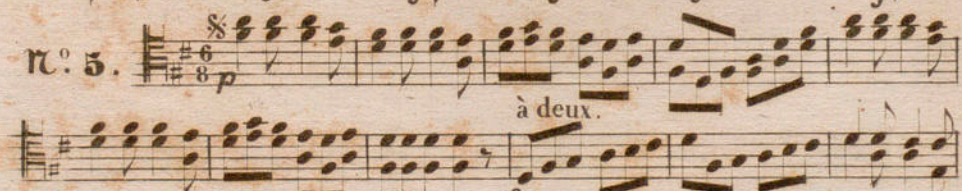
1<sup>er</sup> 5. 

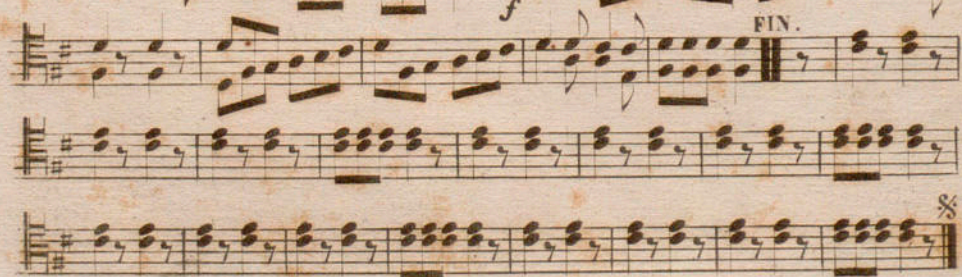
à deux. 

LE RENDEZ-VOUS DE CHASSE

Quadrille en Orchestre. 3<sup>e</sup> TROMBONE.

MUSARD.

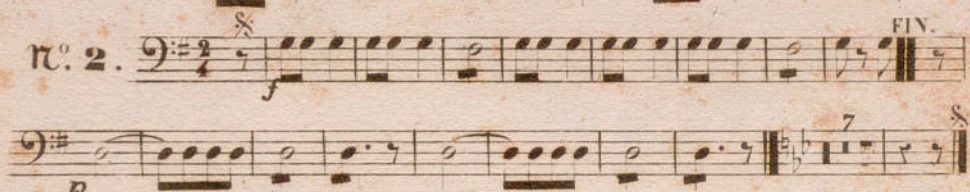
1<sup>o</sup>. 

2<sup>o</sup>. 

3<sup>o</sup>. 

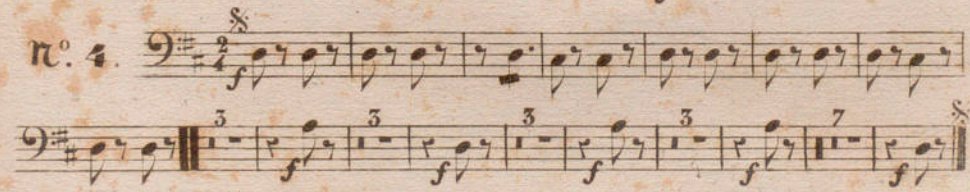
4<sup>o</sup>. 

5<sup>o</sup>. 

37.

LE RENDEZ VOUS DE CHASSE

Quadrille en Orchestre. TIMBALES.

MUSARD.

no. 1. *en Ré La.*  $\frac{6}{8}$  *f*

no. 2. *en Sol Ré*  $\frac{3}{4}$  *f*

no. 3. *en Ré 1<sup>re</sup>*  $\frac{6}{8}$  *f*

no. 4.  $\frac{2}{4}$  *f*

no. 5.  $\frac{6}{8}$  *f*

FIN. 8

CODA.

FIN. 8

FIN. 7

FIN. 8

FIN. 8

FIN. 16

LE RENDEZ-VOUS DE CHASSE

MUSARD.

Quadrille en Orchestre.

GROSSE CAISSE.

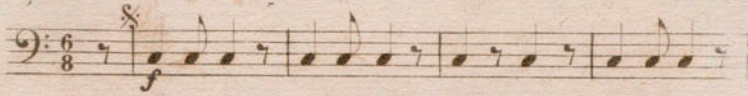
no. 1. 

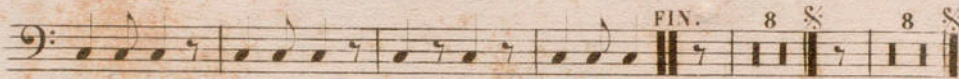

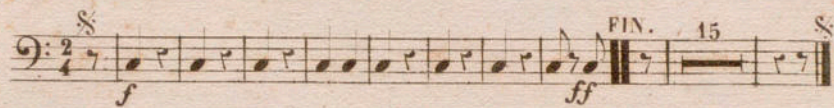
no. 2. 

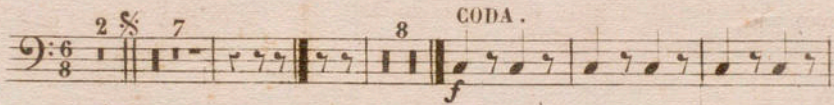
no. 3. 

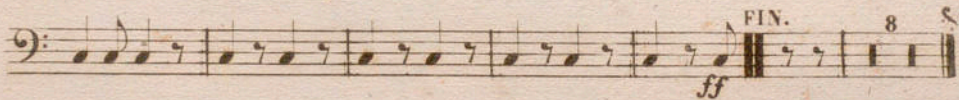

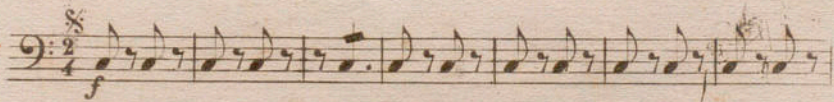
no. 4. 

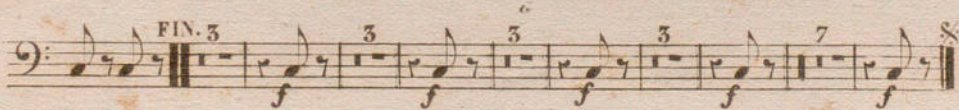

no. 5. 