

36.

LA

# Reine des Fleurs

*Quadrille*  
*sur des motifs de*

F. Masini

POUR

Orchestre

OU

Quintette

PAR

**BOSISIO,**

*Chef d'Orchestre des Concerts et Bals Montesquieu.*

N° 1

*pour Orchestre.*

9<sup>s</sup>

AT.

N°

N° 2

*en Quintette.*

4<sup>s</sup> 50.

PARIS, chez **COLOMBIER**, Editeur, Rue Vivienne, 6 au coin du Pass. Vivienne.

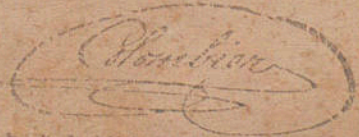

117, RUE VIVIENNE, N° 6 AU COIN  
DU PASSAGE VIVIENNE

411158

*Trimb...*

BASSES.

No. 4.  $\text{B}\sharp \frac{2}{4}$  *f*

No. 5.  $\text{B}\sharp \frac{2}{4}$  *p* *louré.*  $\text{B}\sharp \frac{2}{4}$  *p*

EMPRESA TEATRAL  
DEL  
GRAN TEATRO DEL PRINCIPAL  
BARCELONA.

LA REINE DES FLEURS.

ALTO.

BOSISIO.

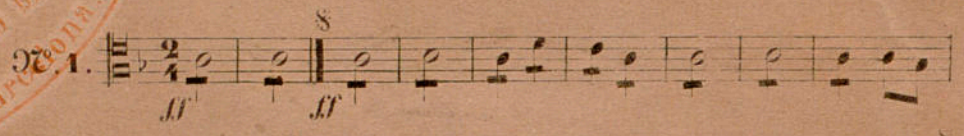
Op. 1. 

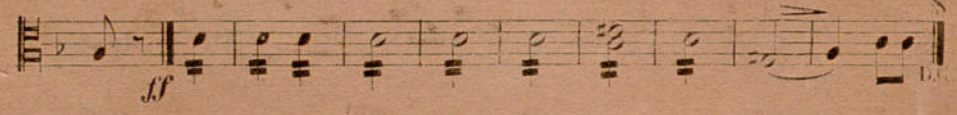

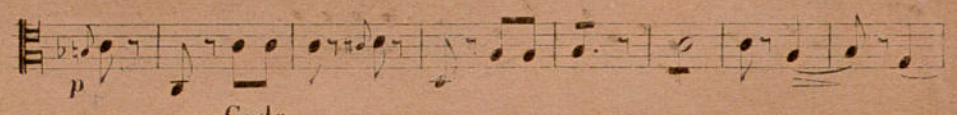

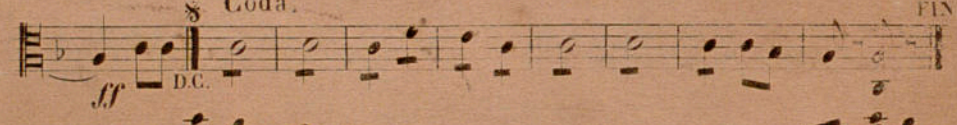

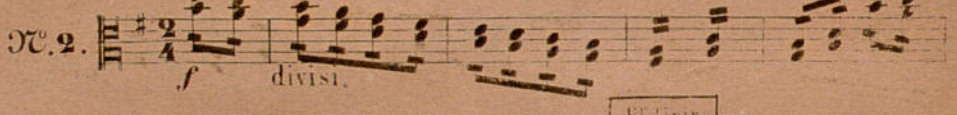
Op. 2. 

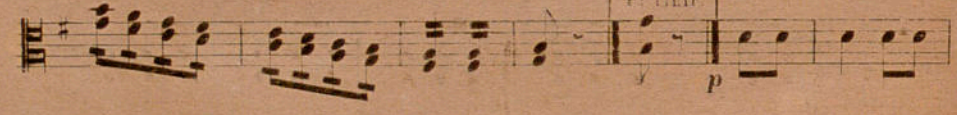

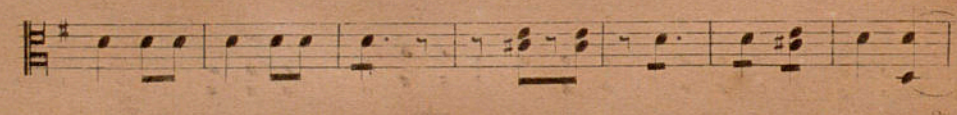

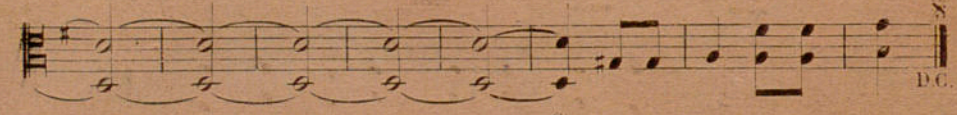

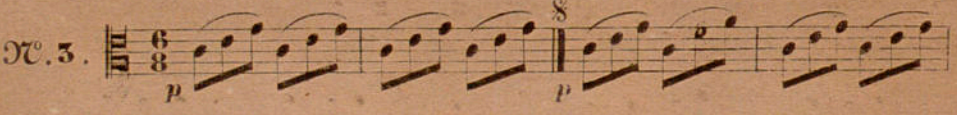
Op. 3. 

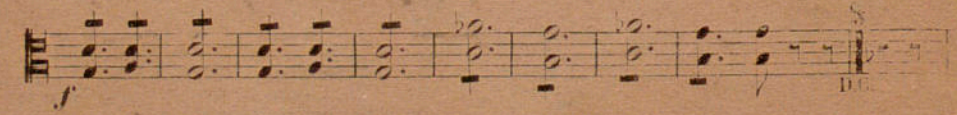

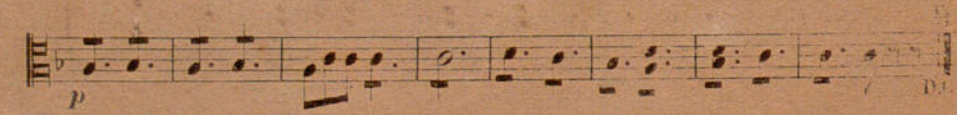

ALTO.

Op. 4.  $\text{III}^{\text{a}}$   $\frac{9}{4}$  *f*

*alternar.* *p*

*f* *p*

D.C.

Op. 5.  $\text{III}^{\text{a}}$   $\frac{9}{4}$  *p*

*loure.* *p* *p* *f*

*p*

D.C.

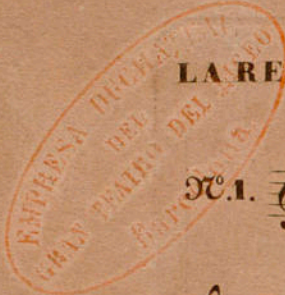

LA REINE DES FLEURS. 2<sup>d</sup> VIOLON.

BOSISIO.

№. 1.

№. 2.

№. 3.

2<sup>d</sup> VIOLON.

Eleventh musical staff, treble clef, 2/4 time signature. It contains a series of chords.

Twelfth musical staff, treble clef, 2/4 time signature. It contains a series of chords. The staff concludes with a double bar line, a repeat sign, and the instruction "D.C." (Da Capo).

N<sup>o</sup> 9.

1<sup>er</sup> VIOLON.

LA REINE DES FLEURS.

1<sup>er</sup> Violon divisi.

N<sup>o</sup> 1. PANTALON. 2<sup>d</sup> Violon.

ff

ff

ff

alterner.

D.C. p

Coda.

ff

D.C.

FIN.

N<sup>o</sup> 2. ETE.

f

alterner.

pr finir.

p

D.C.

EMPRESA DEL MATEAN  
DEL  
GRAN TEATRO DEL LICHO  
Barralona

1<sup>o</sup> VIOLON.

7. 7.  
N. 3.  
BOULE.

alternar.

17  
~~7.~~  
N. 4.  
PASTOURELLE.

alternar.

alternar.

*hasta el redoble  
marca de  
tambores  
líra et 8*

2. 375.  
FINALE.

alternar.

D.C.

EMPRESA DUCHASSIN  
DEL  
GRAN TEATRO DEL LICEO  
BREVETADO

LA REINE DES FLEURS.

FLAGEOLET.

BOSISIO.

№. 1.

ff sf

D.C.

Coda.

ff D.C.

FIN.

№. 2.

f

P. finir.

p

alternar.

D.C.

№. 3.

1

p

alternar

f

FLAGEOLET.

№. 4.

№. 5.

EMPRESA DUCRIVAL  
GRAN TEATRO DEL LI  
Bariolona.

LA REINE DES FLEURS.

PETITE FLÛTE.

BOSISIO.

№. 1. 

№. 2. 

№. 3. 

PETITE FLÛTE.

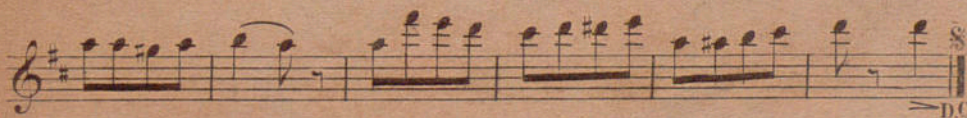
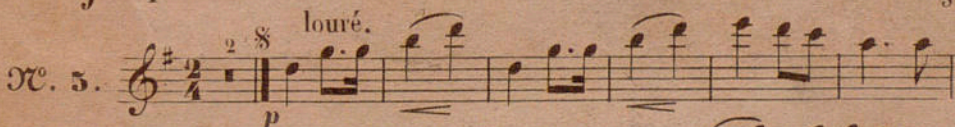
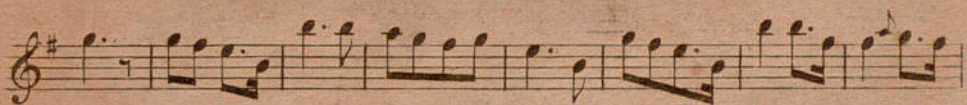
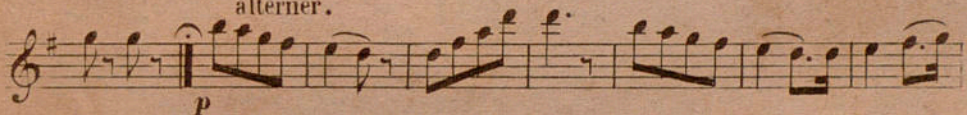
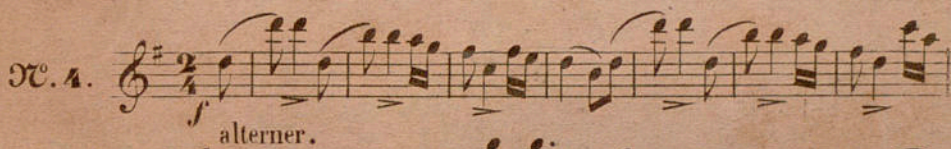
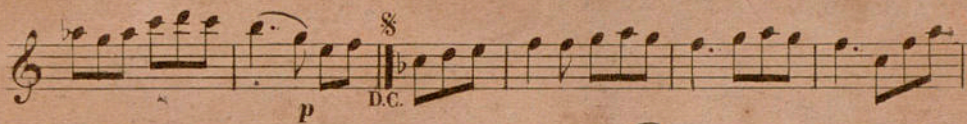
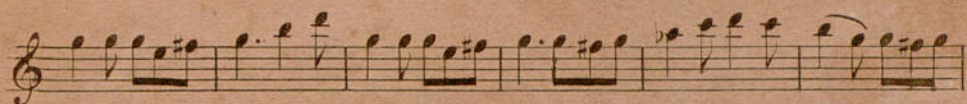

IMPRESA DECCA  
GRAN TEATRO DEL LIC  
PARIS

LA REINE DES FLEURS.

6<sup>te</sup> FLUTE.

BOSISIO.

№. 1.

№. 2.

№. 3.

6<sup>e</sup> FLÛTE.

№. 4.

№. 5.

LA REINE DES FLEURS.

HAUTOIS.

ℳ. 1.  $\frac{2}{4}$  *ff* 8 D.C.

7 8 Coda. FIN.

ℳ. 2.  $\frac{2}{4}$  *f* *PF finir.* 8 D.C.

8 solo. *p* D.C.

ℳ. 3.  $\frac{6}{8}$  2 7 *f* 8 solo. D.C.P. D.C.

ℳ. 4.  $\frac{2}{4}$  *f* 8 *p* 7 D.C.

ℳ. 5.  $\frac{2}{4}$  *p* 8 15 D.C.

CLARINETTES.

LA REINE DES FLEURS.

BOSISIO.

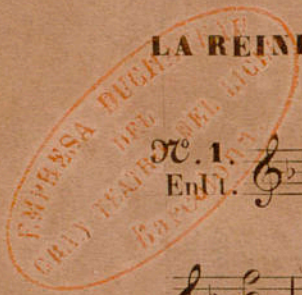

№. 1.  
En Ut.

ff §  
ff  
D.C. p § alternar.  
ff D.C. §  
Coda. FIN.

№. 2.  
En Ut.

f  
p § alternar.  
p §

№. 3.  
En Ut.

6/8 § retenu.  
p p

CLARINETTES.

7 *Œ.* 4. En Ut. *f*

*alternar.* *p*

8 *Œ.* 5. En Ut. *p* *louré.*

*ensemble.* *f*

*alternar.* *p*

Eleventh system of musical notation, concluding the section with a treble clef and a key signature of one sharp. It ends with a double bar line, a repeat sign, and the instruction "D.C." (Da Capo).

EMPRESA DEL  
 GRAN TEATRO DEL LICHT  
 BARCELONA

LA REINE DES FLEURS.

FAGOTTI.

BOSISIO.

*ff* *ff* 8 8

*f* *p* 8 8

*p* *f* 8 8  
 solo 8 alterner.

FAGOTTI.

N<sup>o</sup>. 4. 

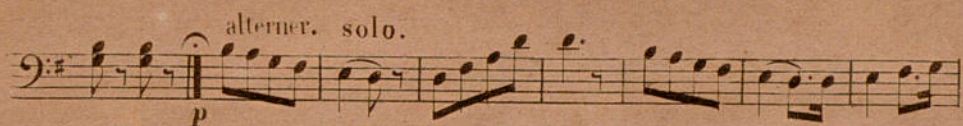
*alternar. solo.*  

*a deux.*  

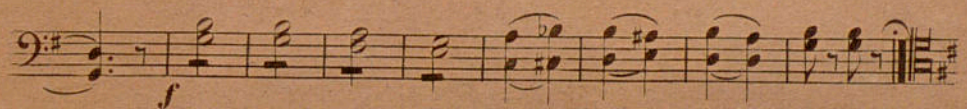

*solo.*  

N<sup>o</sup>. 5.   
*§ alternar.*  
*loure.*

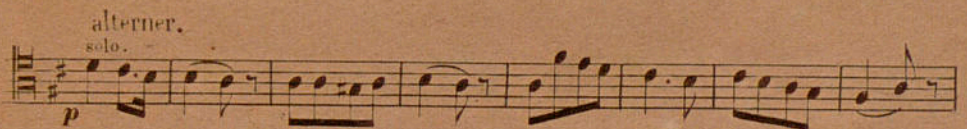

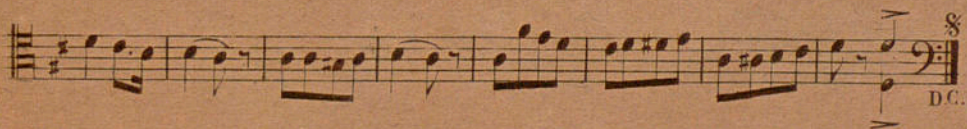
*alternar.*  
*solo.*  

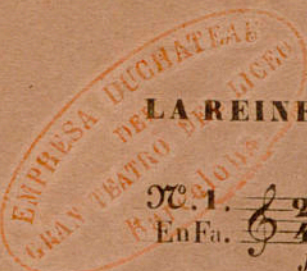

1<sup>er</sup> et 2<sup>e</sup> CORNS.

LA REINE DES FLEURS.

BOSISIO.

№. 1.  
En Fa.

№. 2.  
En Sol.

№. 3.  
En Sol.

№. 4.  
En Sol.

№. 5.  
En Sol.

3<sup>o</sup> et 4<sup>o</sup> COROS.

# LA REINE DES FLEURS.

**N<sup>o</sup> 1.**  
En Ut.

**N<sup>o</sup> 2.**  
En Ut.

**N<sup>o</sup> 3.**  
En Ut.

**N<sup>o</sup> 4.**  
En Ré.

**N<sup>o</sup> 5.**  
En Ut.

EMPRESA DUCHATEL  
GRAN TEATRO DEL LICOR  
Pisa

TROMPETTES.

LA REINE DES FLEURS.

BOSIO.

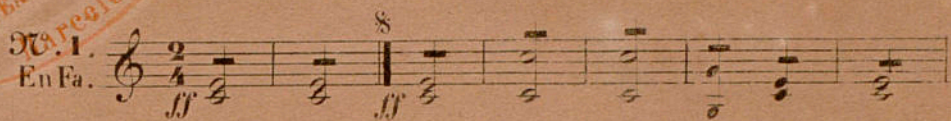
N<sup>o</sup>. 1.  
En Fa. 

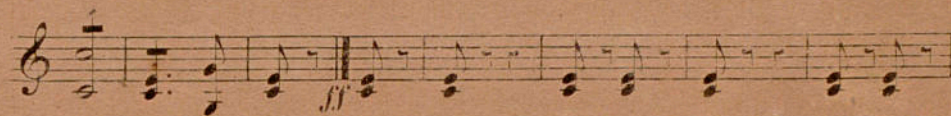

 8 Goda.  
D.C.

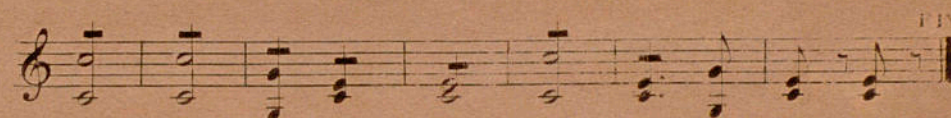
 FIN  
D.C.

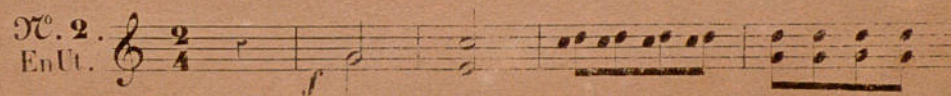
N<sup>o</sup>. 2.  
En Ut. 

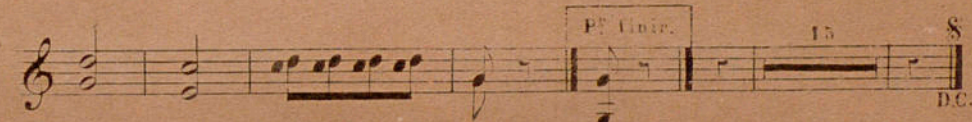
 P<sup>te</sup> Libr. 15 8  
D.C.

N<sup>o</sup>. 3.  
En Ut. 

 8 8  
D.C. D.C.

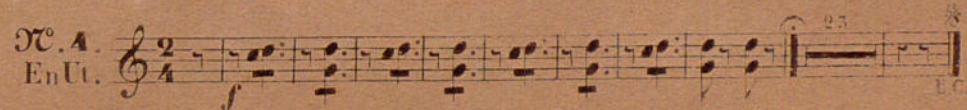
N<sup>o</sup>. 4.  
En Ut. 

N<sup>o</sup>. 5.  
En Ut. 

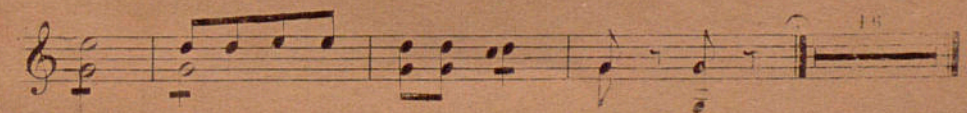
 15  
D.C.

1.<sup>o</sup> TROMBONE.

LA REINE DES FLEURS.

BOSISIO.

EMPRESA DECHASTA  
GRAN CENTRO DEL MICO  
Barcelona

№. 1.  $\text{B} \quad \frac{2}{4}$

ff ff

ff

D.C. ff D.C. Coda.

ff FIN

№. 2.  $\text{B} \quad \frac{2}{4}$

f

p. fin.

D.C.

№. 3.  $\text{B} \quad \frac{6}{8}$

f

D.C.

№. 4.  $\text{B} \quad \frac{2}{4}$

f

D.C.

№. 5.  $\text{B} \quad \frac{2}{4}$

f

D.C.

2<sup>e</sup> et 3<sup>e</sup> TROMBONES.

LA REINE DES FLEURS.

BOSISIO.

№. 1.

№. 2.

№. 3.

№. 4.

№. 5.

EMPRESA DE CANTAS  
GRAN TEATRO DEL PRINCE  
Buenos Aires

LA REINE DES FLEURS. PISTONS.

BOSISIO.

№. 1.  
En Sib.  $\frac{2}{4}$

*ff* *ff*

*ff* *p* solo. alterner.

Coda. *ff* D.C.

*ff* FIN.

№. 2.  
En Sol.  $\frac{2}{4}$

*f* *pp finir.*

alterner.

D.C.

№. 3.  
En Sol.  $\frac{6}{8}$

*p* solo. alterner.

*f* FIN.

*p* *f* D.C.

PISTONS.

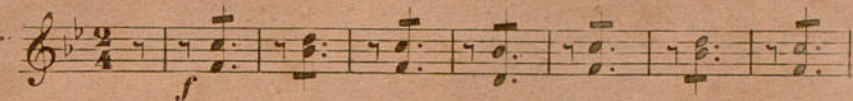
№. 4.  
En La. 

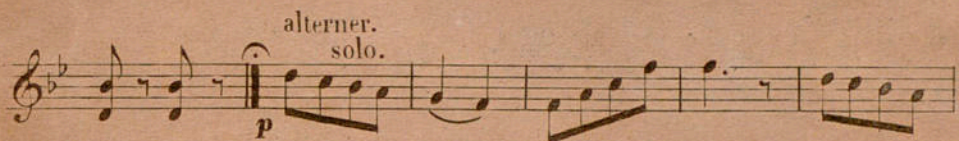
*f*  
alternar.  
solo.  
*p* 

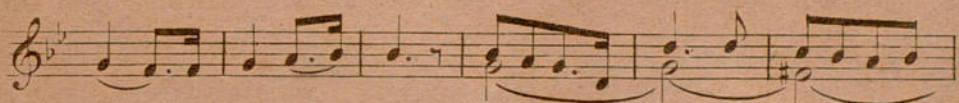

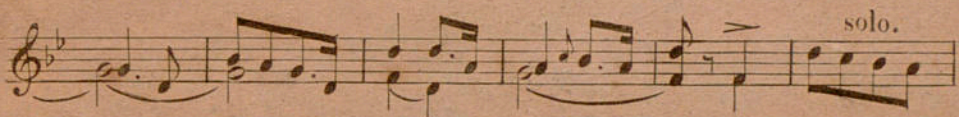
 solo.

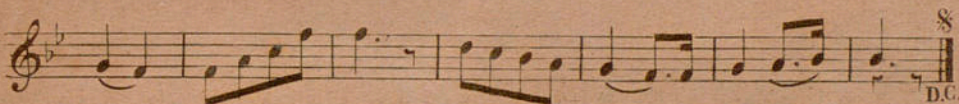
 D.C.

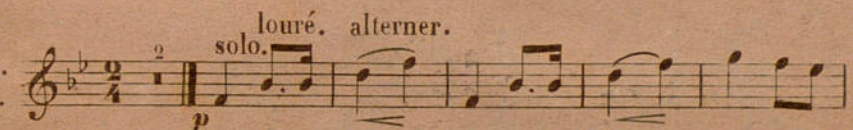
№. 5.  
En La. 

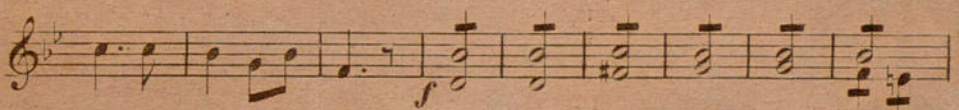
*p*  solo. loure. alternar.

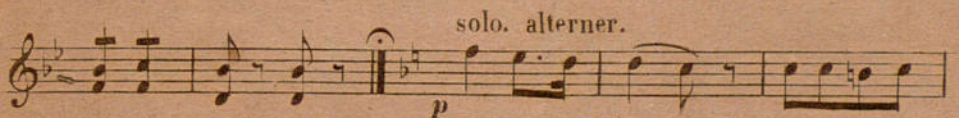
*p*  solo. alternar.

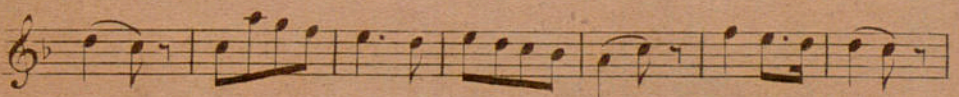

 D.C.

TROMPETTES.  
LA REINE DES FLEURS.

BOSISIO.

N<sup>o</sup>. 1.  
En Fa.

ff 8

D.C. 7 ff D.C. Coda.

FIN

N<sup>o</sup>. 2.  
En Ut.

f

P<sup>e</sup> finir. 15 D.C.

N<sup>o</sup>. 3.  
En Ut.

2 8 7 f 8 8 D.C. D.C.

N<sup>o</sup>. 4.  
En Ut.

f 25 D.C. 8 D.C.

N<sup>o</sup>. 5.  
En Ut.

2 8 8 f 16

IMPRESA DEGIUSTEAT  
GRAN TEATRO DEL LICETO  
Parco di

LA REINE DES FLEURS.

OPHICLEIDE.

ROSARIO.

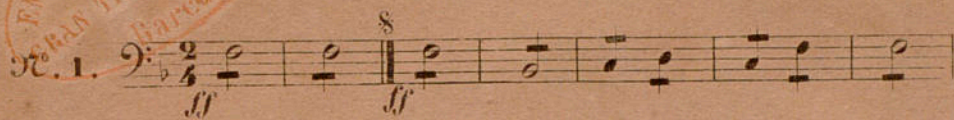
N. 1. 

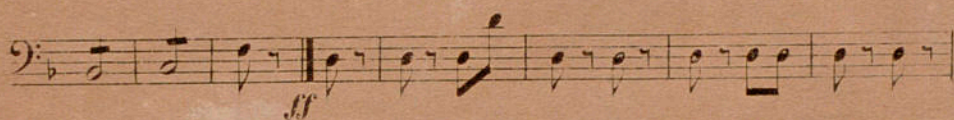

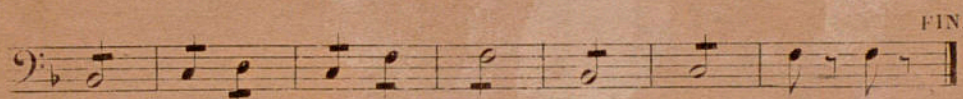

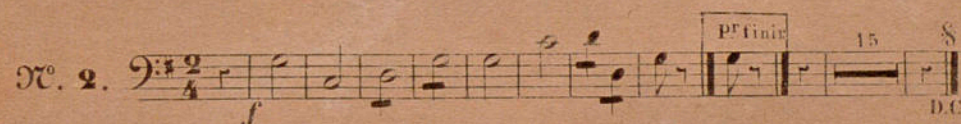
N. 2. 

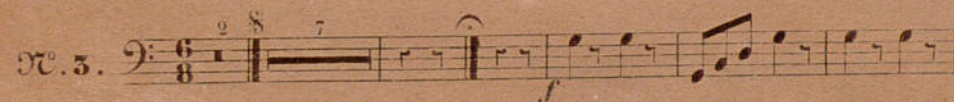
N. 3. 

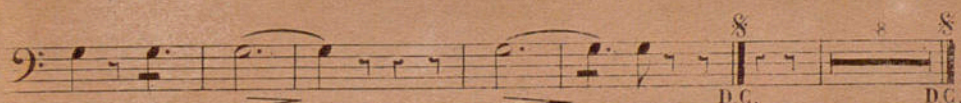

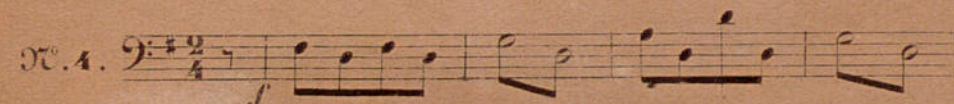
N. 4. 

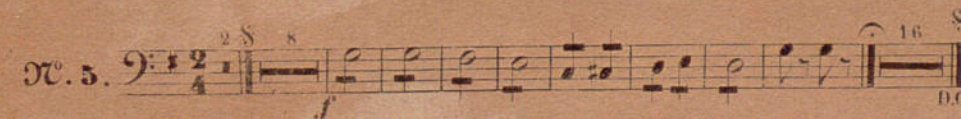

N. 5. 

EMPIRESA TRUCHATELLO  
GRAN TEATRO DEL LICEN  
Barcellona

GROSSE CAISSE & TRIANGLE.

LA REINE DES FLEURS

BOSISIO.

1.  $\text{No. 1.}$   $\text{2/4}$   $f$   $\text{8}$   $\text{D.C.}$   $7$   $\text{8}$  Coda.  $f$   $\text{D.C.}$   $f$   $\text{FIN.}$

2.  $\text{No. 2.}$   $\text{2/4}$   $f$   $\text{15}$   $\text{8}$   $\text{D.C.}$   $\text{Pfinir.}$

3.  $\text{No. 3.}$   $\text{6/8}$   $f$   $\text{2}$   $\text{8}$   $\text{8}$   $\text{1}$   $\text{8}$   $\text{8}$   $\text{8}$   $\text{D.C.}$   $\text{D.C.}$

4.  $\text{No. 4.}$   $\text{2/4}$   $f$

Triangle seul.

8  $\text{8}$   $\text{D.C.}$

Triangle seul.

5.  $\text{No. 5.}$   $\text{2/4}$   $\text{8}$   $f$

G<sup>se</sup> Caisse et Triangle.

16  $\text{8}$   $\text{D.C.}$

