

Q 42 y 43.

LES
JEUNES FILLES

DEUX

Polkas

POUR

ORCHESTRE

OU

Deux Violons, Alto, Basse, Flûte, Flageolet,
Cornet et Clarinette.

PAR

J. B. TOLBECQUE

Orchestre, 10^f.

Octuor, 3^f.

à Paris, **COLOMBIER**, Editeur,
6, rue Vivienne, au coin du Pass^{9^e} Vivienne.

Colombier
RUE VIVIENNE N° 6

41165

LES JEUNES FILLES

2 Polkas.

J. B. TOLBECQUE.

Betty. **1^{er} VIOLON.**

N^o. 1

p *f* *ff* *f* *ff* *ff* *ff* *Fin.* *p* *ff* *p*

La folle.

Op. 2

LES JEUNES FILLES

2 Polkas.

J. B. TOLBECQUE.

2^e VIOLON.

Betty.

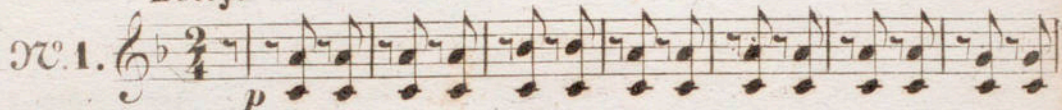
No. 1. 

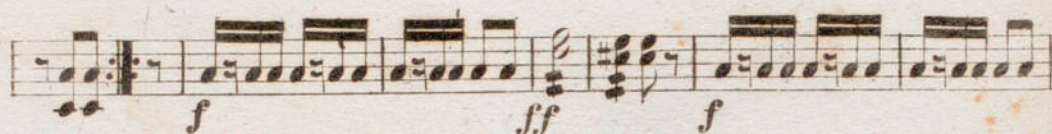

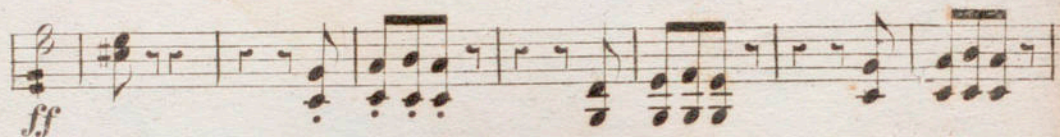

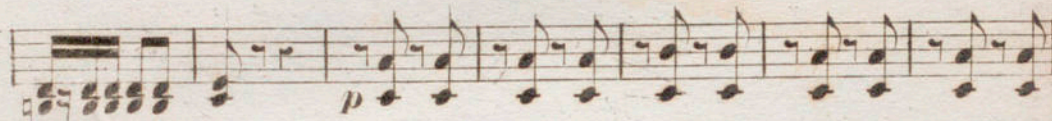

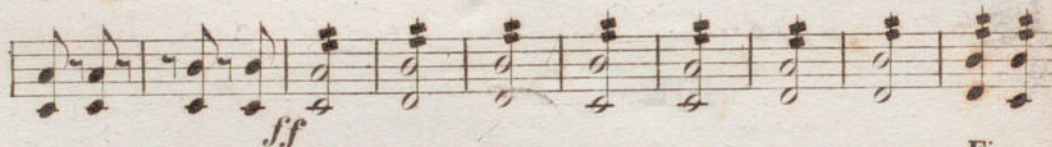

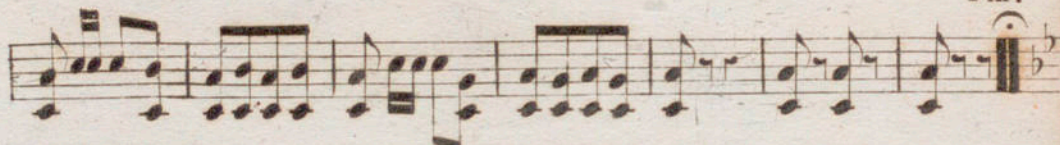

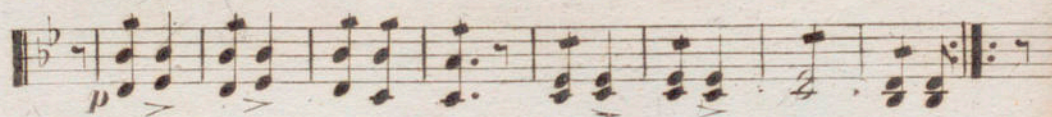

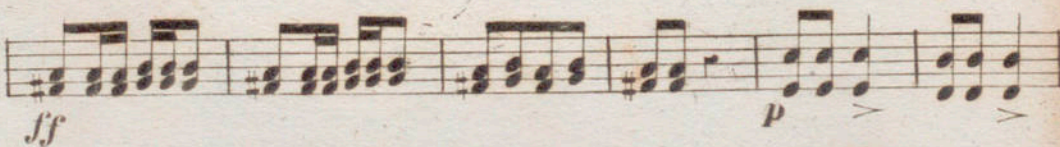

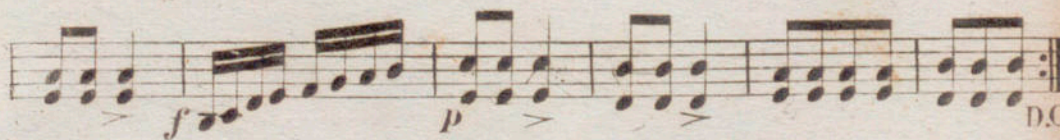

La folle.

Op. 2.

LES JEUNES FILLES

2 Polkas.

J. B. TOLBECQUE.

Betty.

ALTO.

Op. 1.

p

f *ff* *f*

ff

p

ff

Fin.

p

ff *p*

f *p*

D.C.

La folle.

Op. 2.

LES JEUNES FILLES

J. B. TOLBECQUE.

2 Polkas.

Betty.

VIOLONCELLE et C. B.

Op. 1.

p

ff 2 *ff* 2

p

ff

Fin. *p*

ff

La folle.

LES JEUNES FILLES

2 Polkas.

J. B. TOLBECQUE.

G^{de} FLÛTE.

Betty.

Op. 1.

7

1

ff

7

ff

4

ff

p

Fin.

D.C.

La folle.

N^o. 2

Fin.

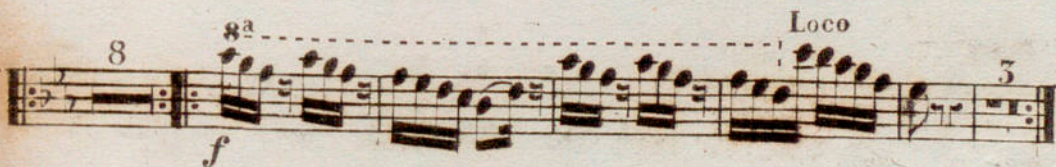

8

8^a

Loco

5

LES JEUNES FILLES

2 Polkas

J. B. TOLBECQUE.

CLARINETTES en Si b.

Betty. A deux.

Op. 1.

La folle. Solo

A deux

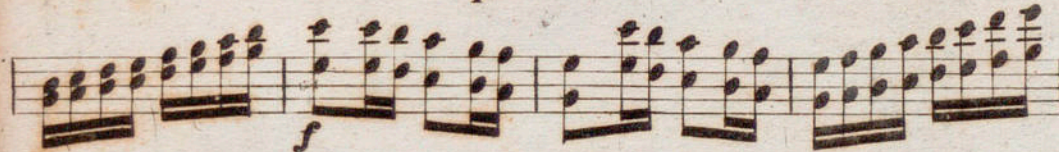

LES JEUNES FILLES

2 Polkas

J. B. TOLBECQUE

Betty.

En Sib

1^{er} et 2^e CORNETS à Pistons.

No. 1.

p *ff* *ff* *p* *ff* *ff* *Fin.* *Soli.* *p* *ff* *3* *3* *2* *D.C.*

La folle.

En La D.

No. 2.

f *p* *f* *p*

f

p *Cres.* *f*

p *Cres.* *f* *f* *p*

f *f*

Fin. Soli.

3

LES JEUNES FILLES

2 Polkas.

J. B. TOLBECQUE.

Betty. *En Sib.*

5^e CORNET à pistons.

N^o. 1.

7

ff *ff* *f*

7

ff

Fin. 4

8

D.C.

En folle.

En La.

N^o. 2.

f *p* *f*

p *f*

p *Cres.* *f* *p* *Cres.* *f*

f *p* *f* *p*

f

Fin. 8

4

D.C.

LES JEUNES FILLES

J.B. TOLBECQUE.

2 Polkas.

Betty.

SAXHORN. *En Mi♭*

№. 1.

p *ff* *p* *f* *Fin.* *p* *ff* *D.C.*

№. 2.

La folle.

f *p* *f* *p* *ff* *Fin.* *f* *D.C.*

LES JEUNES FILLES

2 Polkas

J. B. TOLBECQUE.

TROMBONES.

Betty. 7 2 2 2 2

№.1. *ff* *ff*

Fin. 4 *p* 7

ff **La folle.** A deux D.C.

№.2. *f* *f* *f* 2 2 2 2 1

A deux *f* 1

Fin. 8 4 *f* D.C.

LES JEUNES FILLES

2 Polkas

J. B. TOLBECQUE.

OPHICLEIDE.

Betty.

N^o. 1.

7 2 2

ff *ff*

Fin

7 7

ff D.C.

La folle.

N^o. 2.

2 2 2 1

f *f* *f*

Fin

8 4

f D.C.

LES JEUNES FILLES

J. B. TOLBECQUE.

2 Polkas

TIMBALES.

Betty.

№.1. 

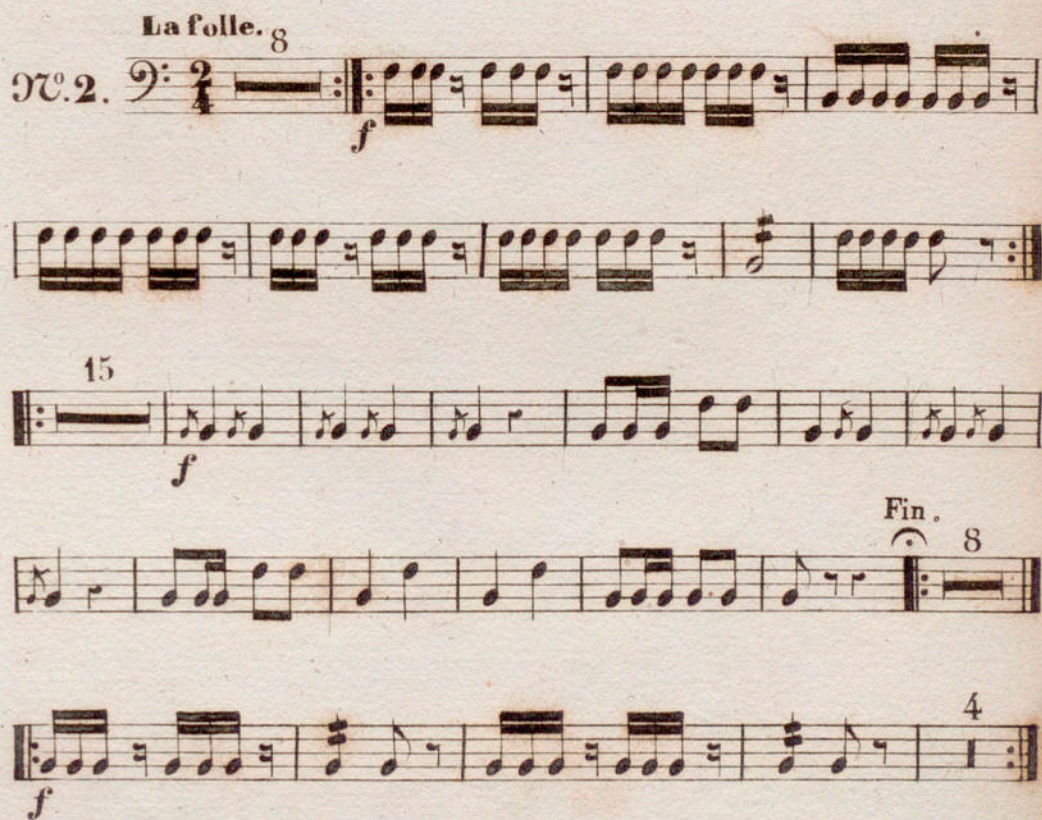
La folle. 8 

LES JEUNES FILLES

J. B. TOLBECQUE.

2 Polkas

TAMBOUR.

N^o. 1. *Betty.* 7 2 2

ff tr tr tr

tr 7 tr tr tr tr tr tr

tr tr

Fin. 7 7

DC

N^o. 2. *La folle.* tr tr 2 tr tr 2 tr tr

f f f

tr tr tr tr tr tr

8 tr tr 2 tr tr 1

f f f

tr tr

Fin. 8 4

DC

LES JEUNES FILLES

2 Polkas.

J. B. TOLBECQUE.

G^{se} CAISSE et TRIANGLE.

Betty.

№. 1.

7 2 2

ff *ff*

7 *ff*

Fin. Triangle solo.

Triangle solo.

ff

D.C.

№. 2.

La folle.

8 2 2

f *f* *f*

8 2 1

f *f* *f*

Fin. 8 4

f

D.C.

C.1155.