

MABEL

Par D. GODFREY.

Valse.

Instrumentée par O. MÉTRA.

1^{er} VIOLON.

Andante.

INTROD. *pp* *f* *pp*

Fl. et Clar. *von*

f *dim.* *poco rall.* *pp*

Cornet solo

mf

Piston.

p

Cornet. *tr*

p

Cornet.

3 *3* *3* *3*

Tempo di Valza.
poco rall.

rall.

41185

1^{re} VIOLON.

1. *Piston.*
p

FIN.
mf

Cornet.
p

mf

f

Cornet.
D.C.

2. *p*

tr

ff

tr

1^a 2^a
ff
D.C.

3. *p*

Piston.

CODA: *p*

mf

Cornet

p

ff

8^a *ff*

1^a *2^a*

1

pp *ff*

FIN.

MABEL

Valse.

Par D. GODFREY.

Instrumentée par O. MÉTRA.

2^d VIOLON.

Flet Clar

Andante

INTROD. *pp* *dim.* *pp* *poco rall.* *sf* *pp*

Tempo di Valza. 1. *rall.*

1. *f* *FIN.* *mf* *p* *mf* *f* *D.C.*

2. *p* *FIN.* *ff* 1^a 2^a *D.C.*

3. *p* *FIN.* *ff* *ff*

4. *ff*

ff

f

p

f

ff

D.C.

CODA.

mf

p

mf

ff

divisés.

ff

1^a

2^a

pp

ff

FIN

MABEL

Valse.

Par D. GODFREY.

Instrumentée par O. MÉTRA.

ALTO.

Andante.

INTROD.

The introduction consists of five staves of music. The first staff is for the Horn (Corno) and starts with a *pp* dynamic. The second staff has a *f* dynamic. The third and fourth staves have *mf* and *p* dynamics respectively. The fifth staff is marked *Tempo di Valza.* and *rall.* with a first ending bracket.

1.

2.

3.

4. *ff*

CODA

div. *ff*

1^a 2^a

1 *pp* *ff*

FIN.

MABEL

Valse.

Par D. GODFREY.

Instrumentée par O. MÉTRA.

Andante. Vlle et C^{tre} BASSE.

INTROD: *pp* vlle Bassons. *f* C.B. vlle

C.B. *f* *pp* C. Basse. *mf* vlle *p*

Tempo di Valza. *p* rall. vlle

1. *p*

FIN *mf*

p uniss.

uniss. *mf*

f D.C.

V^{lle} et C^{tre} BASSE.

2 *p*

FIN. *ff*

1^{re} 2^{de} D.C. §

3

FIN. *ff*

ff

§ D.C.

4 *ff*

f

§

1 *ff*

2

§

GODA.

MABEL

Valse.

Par D. GODFREY.

Instrumentée par O. MÉTRA.

Andante.

FLÛTE.

6^{de} Fl.

INTROD:

1.

2.

5.

4.

ff

ff

f

p

f

ff

CODA.

16

16

ff

ff

1^a

2^a

5

ff

MABEL

Valse.

Par D. GODFREY.

Instrumentée par O. MÉTRA.

1^{re} CLARINETTE en LA.

Andante

INTROD.

pp

f

p

poco rall.

1 8

8

mf

Tempo di Valza.

6

rall.

1. § 15 FIN. *mf*

16 *mf*

f

D.C.

2. § *p*

FIN. *ff*

1^{re} 2^{re} § *ff*

D.C.

3. § 2^e fois *p*

FIN. *ff*

ff

8^a §

D.C.

4.

f *p* *ff* *f*

CODA.

16 *mf* 16 *mf* *ff* *ff* *p* *ff* Solo. FIN

1 2 3 4 5 6 7 8

1^a 2^a

MABEL

Par D. GODFREY.

Valse.

Instrumentée par O. MÉTRA.

2^e CLARINETTE en La.

Andante.

INTROD: *p*

f poco rall. 8 *mf* 8 4 *Tempo di Valza.* rall.

1. § 15 FIN. *f* 16 *mf* § D.C.

2. *p* FIN. *ff* 1^a 2^a § D.C.

3. § 31 FIN. *ff* § D.C.

4. *ff* 4

2 *f*
f
ff

CODA. *mf* 16

16 *mf*
16 *mf*
ff
ff
ff
ff

1^a 2^a FIN

pp σ σ σ σ σ σ *ff*

MABEL

Valse.

Par D. GODFREY.

Instrumentée par O. MÉTRA.

Andante. CORS en Ré.

INTROD:

1.

2.

3.

D.C. D.C. D.C.

4. *ff*

p

ff

p

1

f

CODA. 16 *mf*

8 *mf*

p

f

ff

1^a 2^a

5 FIN

MABEL

Valse.

Par D. GODFREY.

Instrumentée par O. MÉTRA.

CORS en La.

Andante.

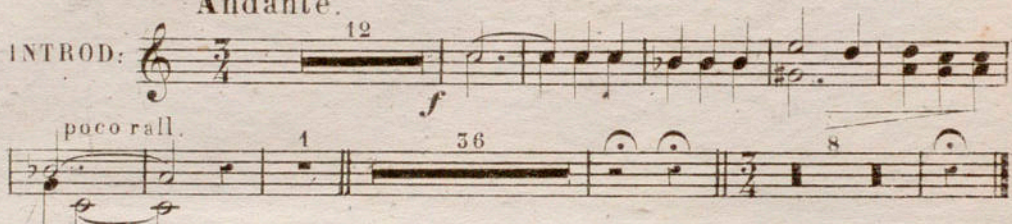
INTROD: 

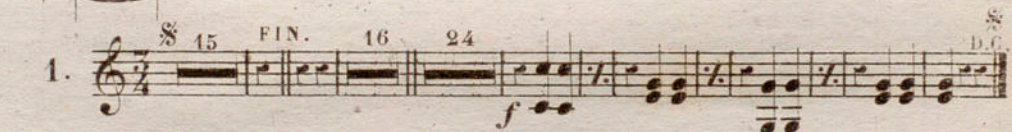
1. 

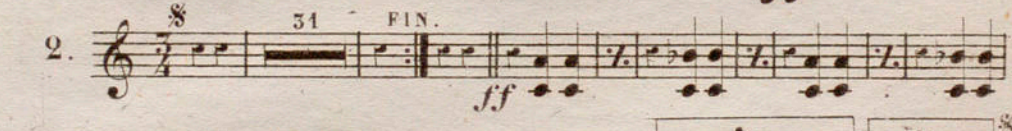
2. 

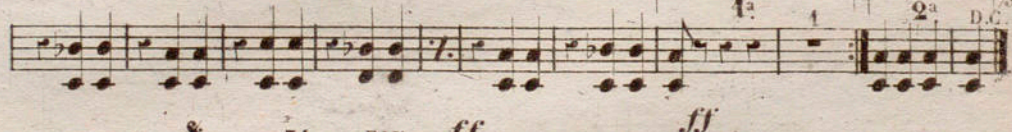
3. 

4. 

12

CODA. 59

CODA. Musical score for measures 59-84. It consists of ten staves. The first staff is in treble clef with a 7/4 time signature and a measure rest for 59 measures, followed by a melodic line with a first ending bracket labeled '1' and a fortissimo (*ff*) dynamic marking. The second and third staves contain rhythmic accompaniment with repeated patterns. The fourth and fifth staves continue the accompaniment. The sixth and seventh staves contain a melodic line with a fortissimo (*ff*) dynamic marking. The eighth and ninth staves contain a melodic line with a fortissimo (*ff*) dynamic marking. The tenth staff contains a melodic line with a fortissimo (*ff*) dynamic marking. The final staff contains a melodic line with a fortissimo (*ff*) dynamic marking and a first ending bracket labeled '5' leading to the word 'FIN.'.

MABEL

Valse.

Par D. GODFREY.

Instrumentée par O. MÉTRA.

1^{er} PISTON en LA.

Andante.

INTROD: 

4 *p* Hautb. 4 *pon* *f*

poco rall. 1 Solo. *p*

mf

Solo. *mf*

Solo. *tr*

Von Solo. Piston. 3 3 3 3

Tempo di Valza.

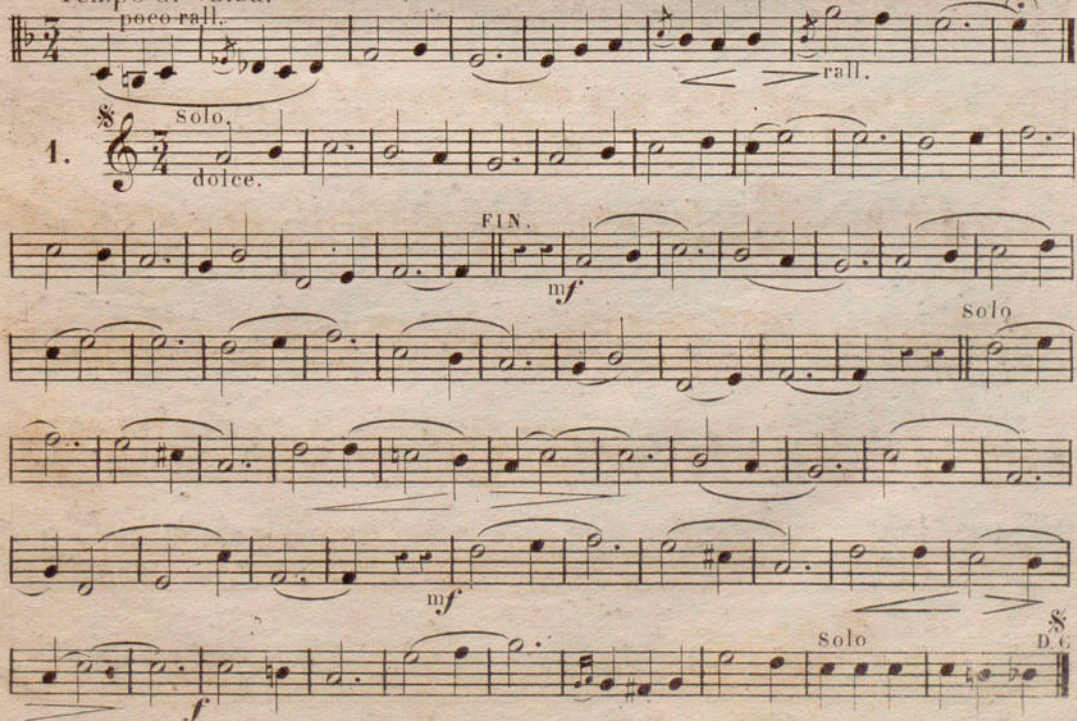

poco rall. rall.

1. Solo. dolce.

FIN. *mf* solo

mf Solo *f* D.C.

1^{er} PISTON en La.

2. *p*

FIN

ff

1^a 2^a

D.C.

5. *p* 1^{re} fois Solo.

p

FIN.

ff

ff

D.C.

4.

ff

ff

p

ff

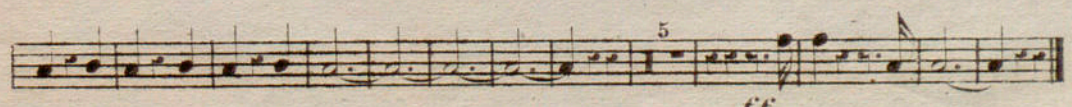
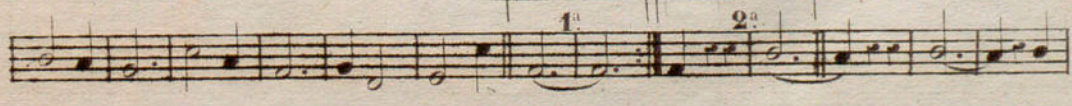
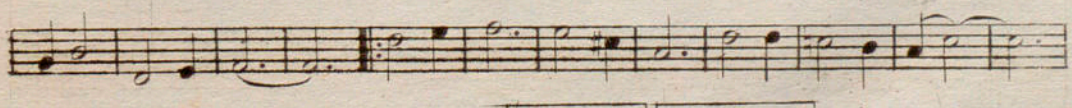
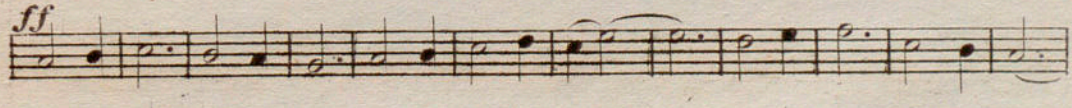
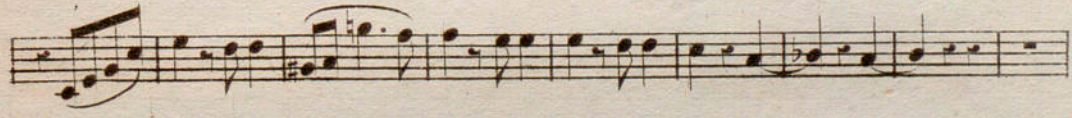
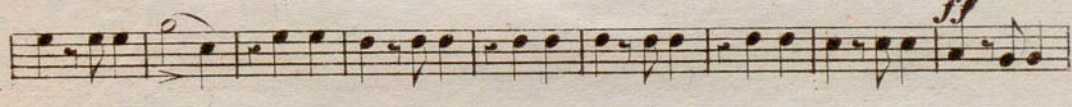
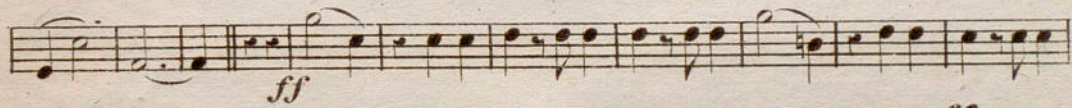
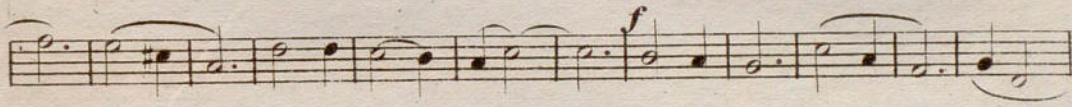
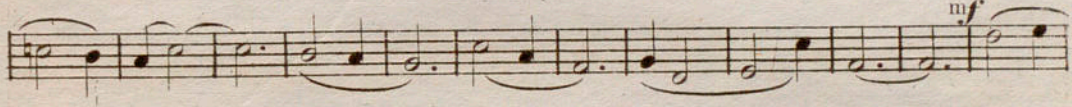
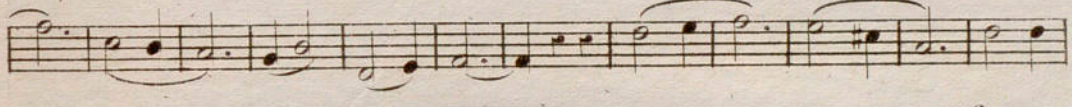
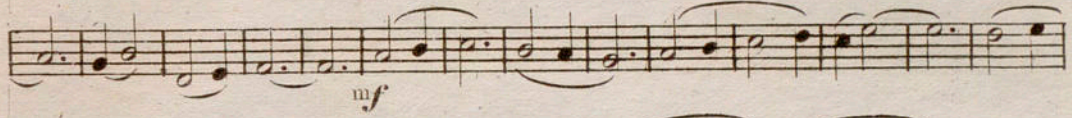
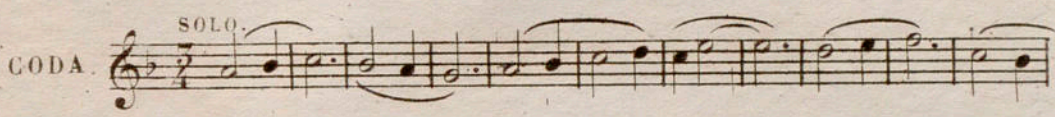
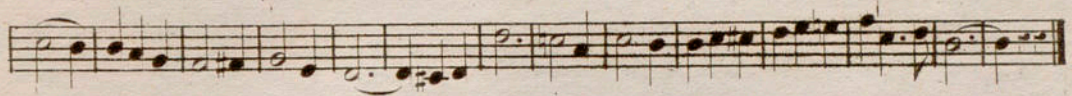
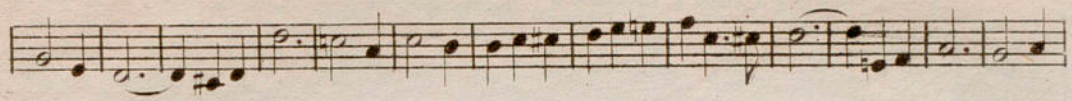

MABEL

Valse.

Par D. GODFREY.

Instrumentée par O. MÉTRA.

2^d PISTON.

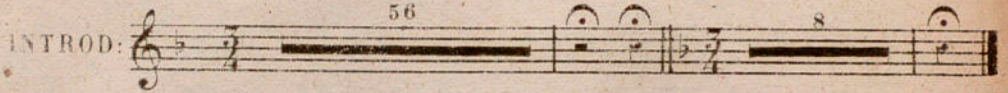
INTROD: 

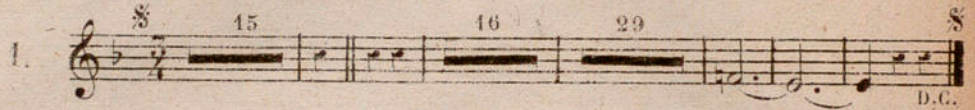
1.  D.C.

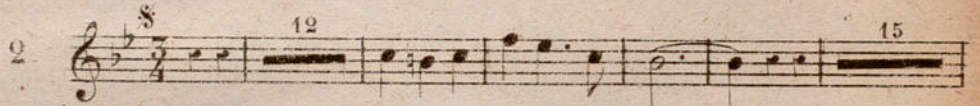
2. 

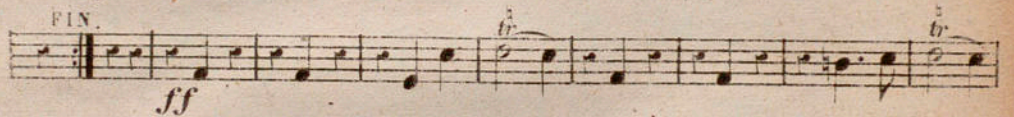
FIN.  *ff*

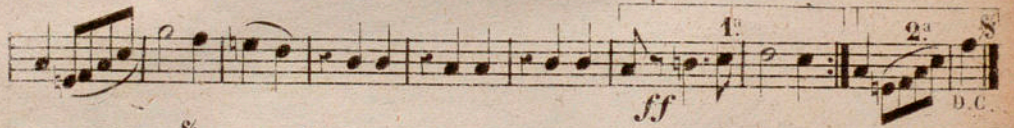
 *ff* D.C.

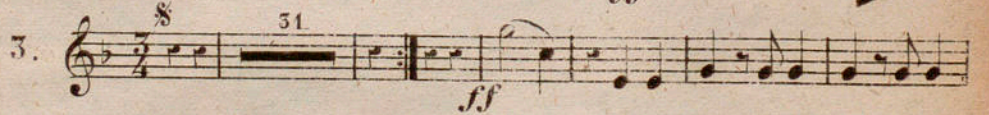
3.  *ff*

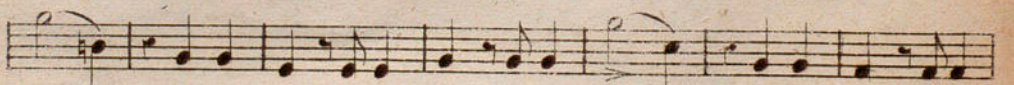

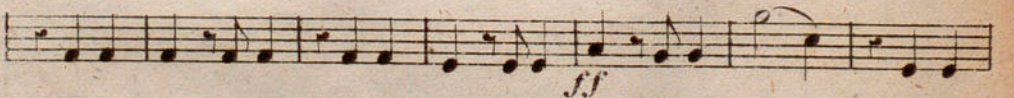
 *ff*

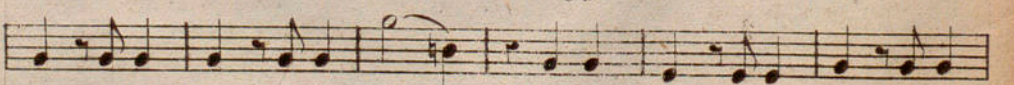

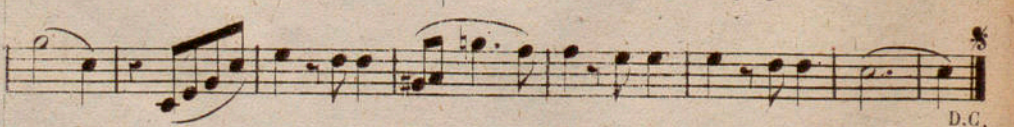
 D.C.

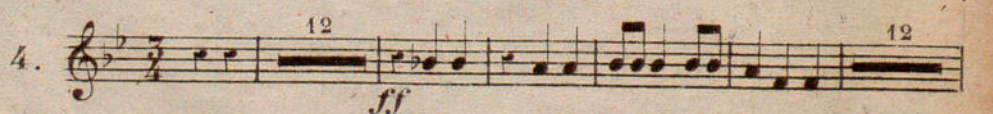
4.  *ff*

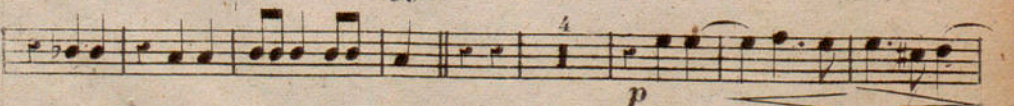
 *p*

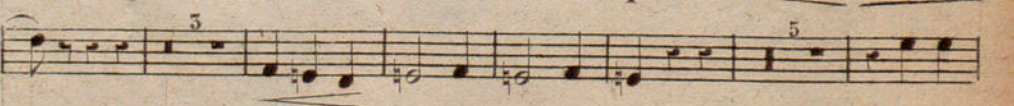

5

ff

CODA. 65

f

ff

1^a 2^a

5

ff

FIN

MABEL

Valse.

Par D. GODFREY.

Instrumentée par O. MÉTRA.

Andante. 1^{er} et 2^e TROMBONE.

INTROD: *poco rall.* 12 18

dim

p 6 8 *Tempo di valza.* *p* 5

1. 15 FIN. 16 4 19 *p*

f D.C.

2. 31 FIN. *ff*

ff *à 2. 1^a* *2^a* D.C.

3. 31 FIN. *ff*

ff

4. *ff* *à 2.* 6 2 *ff*

ff *à 2.* 6 9

11

12

ff

CODA. $\text{B}\flat$ $\text{C}\sharp$ $\frac{2}{4}$ 56

7

ff

ff

à 2.

ff

1^a 2^a

5

MABEL

Valse.

Par D. GODFREY.

Instrumentée par O. MÉTRA.

Andante. 3^{me} TROMBONE.

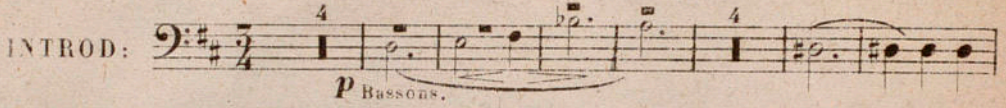
INTROD:  *p* Bassons.

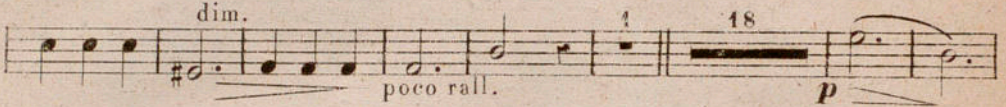
 *dim.* *poco rall.*

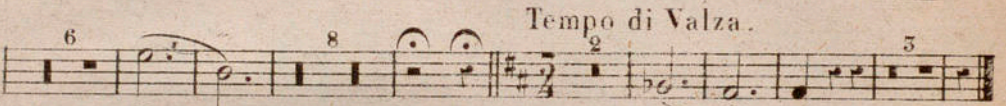
 *p* Tempo di Valza.

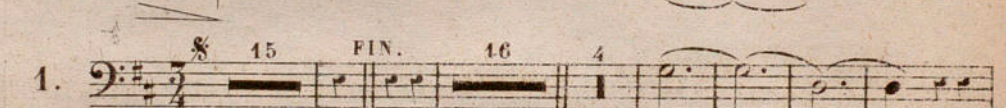
1.  *p*

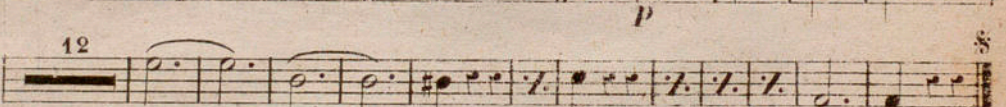
12  *f* D.C.

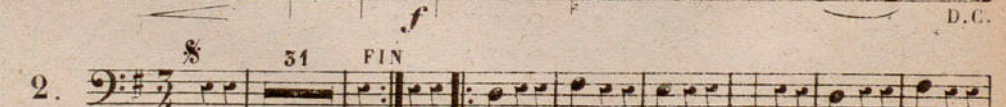
2.  *ff*

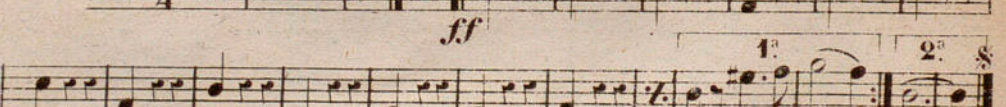
 *ff* 1^a 2^a D.C.

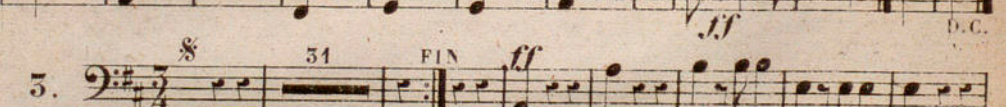
3.  *ff*

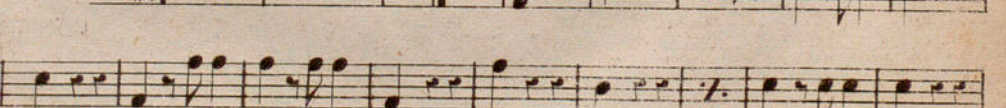
 *ff*

 *ff*

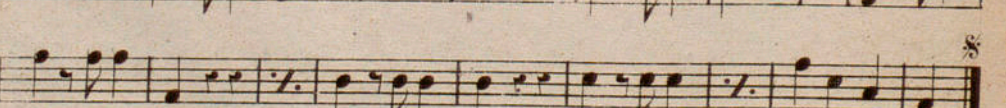
4.  *ff*

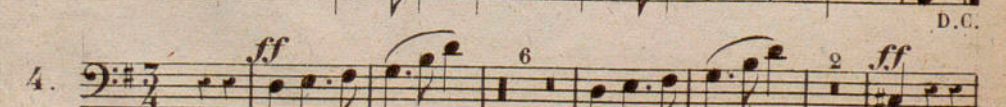
 *ff*

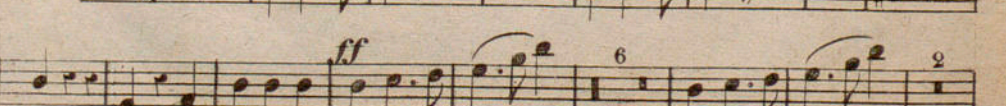
 *ff*

11

12

f

ff

CODA.

56

p

12

7

ff

ff

ff

1^a

2^a

5

FIN

MABEL

Par D GODFREY.

Valse.

Instrumentée par O. MÉTRA.

OPHICLÉIDE

Andante.

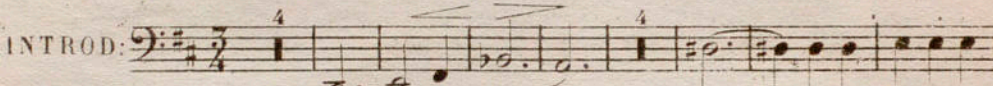
INTROD: 

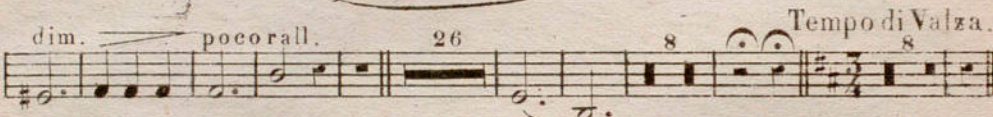
dim. poco rall. 

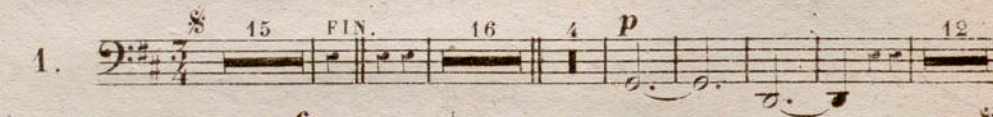
1. 

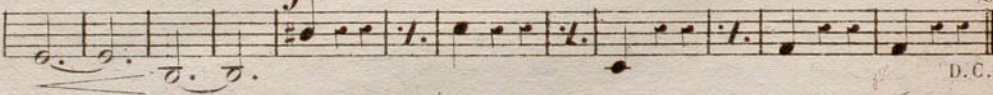

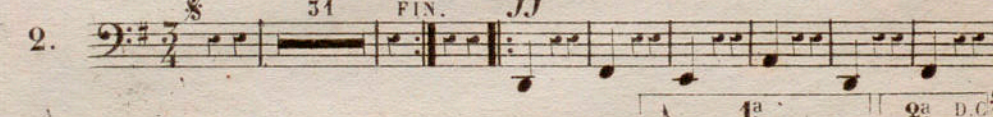
2. 

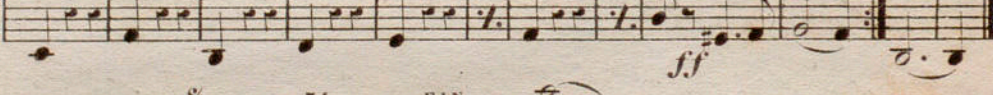

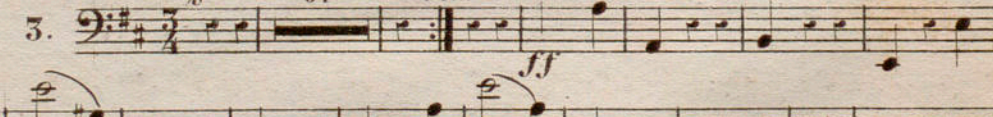

3. 

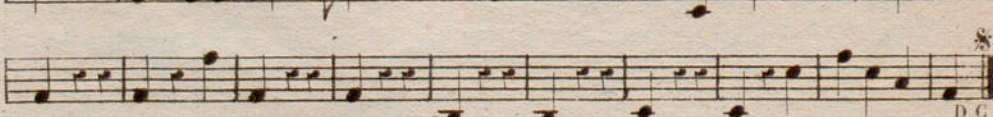

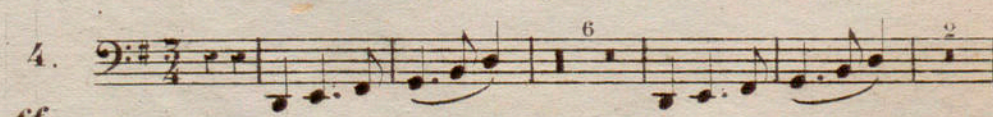

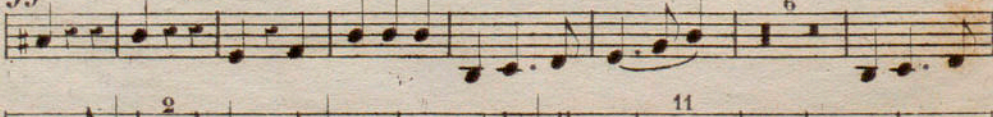
4. 

12

ff

CODA. 36 *p* 42

ff

ff

ff

ff

1^a

2^a

FIN.

MABEL.

Valse.

Par D. GODFREY.

Instrumentée par O. MÉTRA.

BATTERIES.

Andante. Tempo di Valza.

INTROD: 12 pocorall 56 8

dim. > *pp*

1. 15 FIN. 16 22 1 2 3 4 5 6 7 *p* < *f* D.C.

2. 31 FIN. 1 2 3 4 5 6 7 8 *f*

9 10 11 12 13 14 1 2^a § D.C.

3. 31 FIN.

4. 6 2 *ff* 6 2 11

12

1 1 2 3 4 5 6 7 8 9 10 11 12

13 14 15 16 17 18 19 20 21 22 23

24 25 26 27

CODA. $\frac{7}{3}$ 54 *p* 7

1 2 3 4 5 6 7 8 9 10 11 12

13 14 15 16 17 18 19 20 21 22 23

24 25 26 27 28 29 30 31 1^a 32 2^a

5 FIN.