

LES
GARDES DE LA REINE.
VAISE.

D. GODFREY.

I^r VIOLON

Piston Solo

Andante

INTR. *ff* *tr* *dolce* *pp* *mf* *crese* *ff*

Piston cadenza

rall. e. dim. Tempo di valse. *p* *crese* *rall.*

V¹ *S* *dolce* *p* *mf* *ff* *ff* *ff* *DC*

V² *S* *p* *len.* *crese* *f* *p* *divis.* *f* *2^a* *1* *S* *DC*

3 *p*

mf

divises

2^o

f

f

FIN

CODA *Piston.*

p

mf

ff

ff

ff

ff

ff

LES

GARDES DE LA REINE.

D. GODFREY.

VALSE.

2^e VIOLON.

INTROD. *Andante.* *ff* *rall.* *p*

Tempo di valse. *ff* *Piston Cadenza* *p* *cresc.* *rall.*

N^o 1. *p*

N^o 2. *p* 1 2 5 4 5 6

cresc. *f* *p*

N^o 3. *p*

LES
GARDES DE LA REINE.

D. GODFREY.

VALSE.

ALTO.

Andante. *ff* *rall.* *p*

INTROD.

Tempo di valse. *ff* Piston Cad! *cresc.* *rall.*

N^o 1. *p* *mf* *ff* *ff* S D.C.

N^o 2. *p* *f* *p* *ff* S D.C.

N^o 3. *p* 1^a 2^a

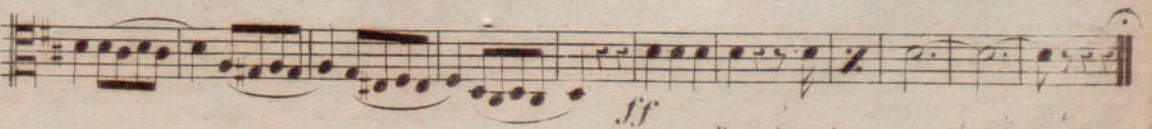
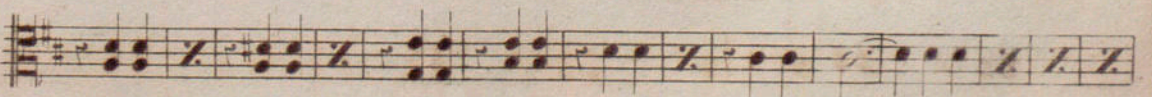
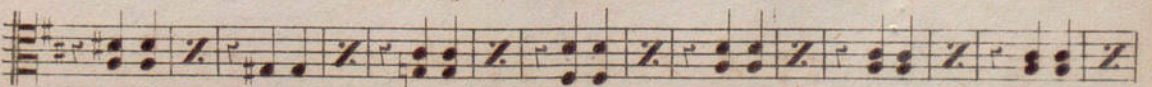
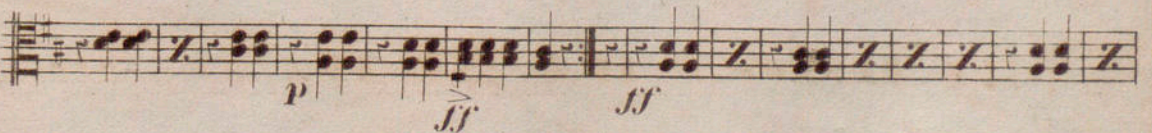
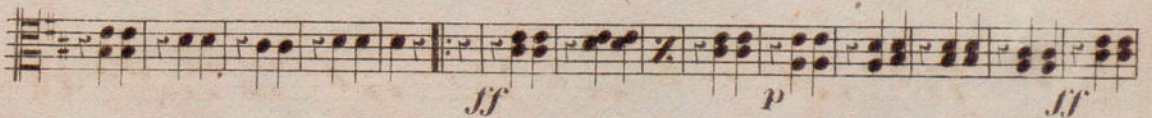
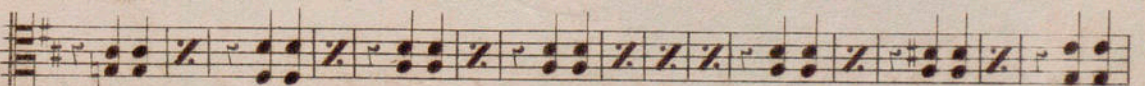
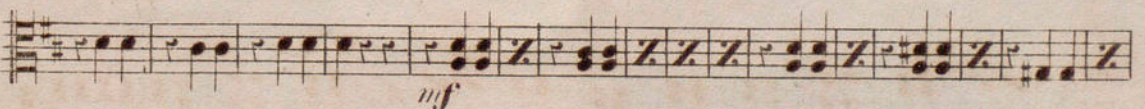
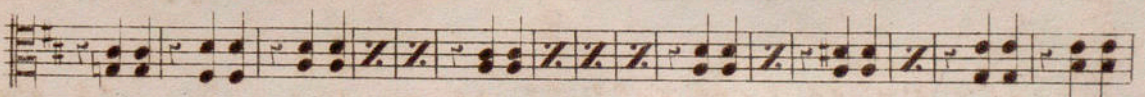
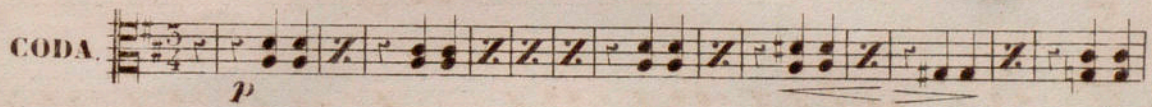
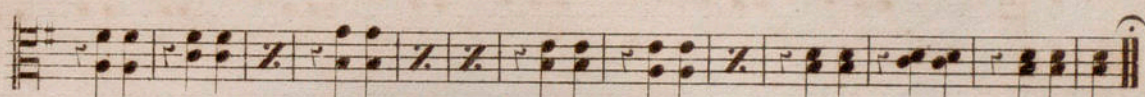
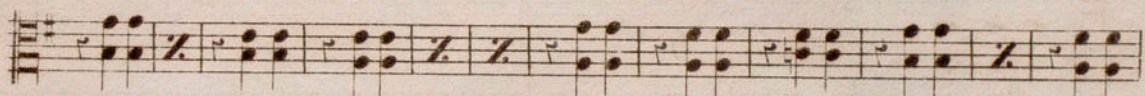
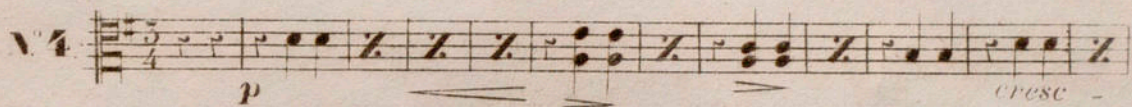
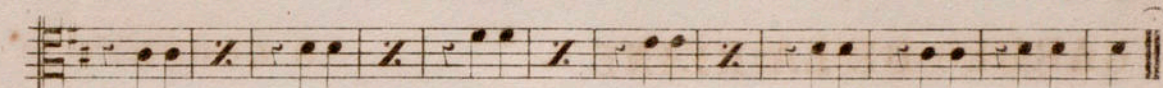

LES
GARDES DE LA REINE.

D. GODFREY.

VAISE.

Vcllo et C. BASSE.

Andante Unis.

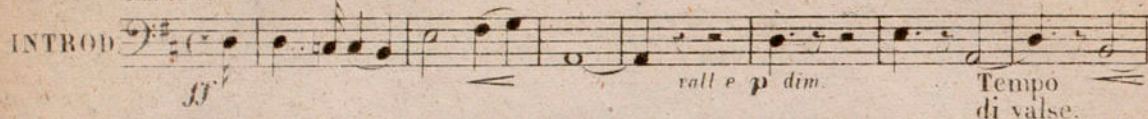
INTROD 

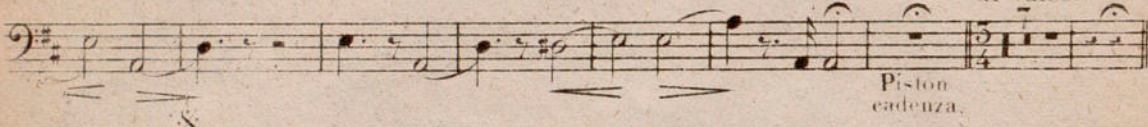

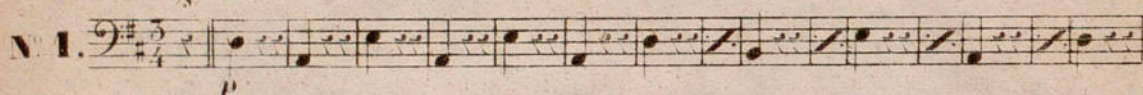
N. 1. 

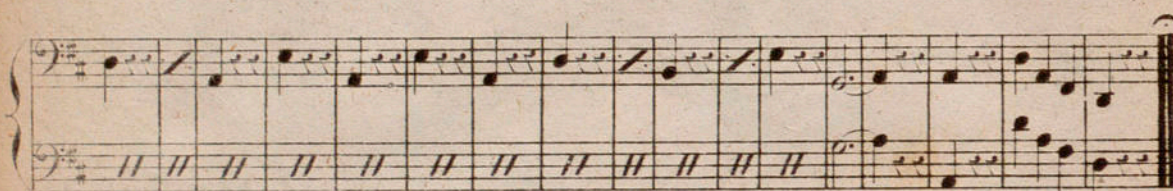

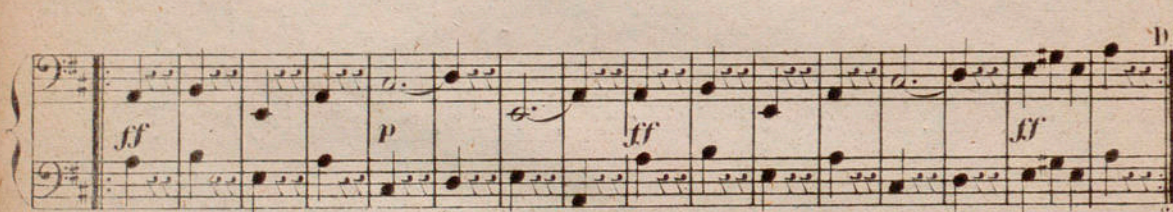

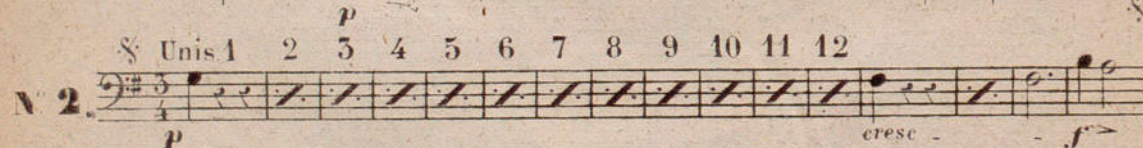
§ Unis 1 2 3 4 5 6 7 8 9 10 11 12
N. 2. 

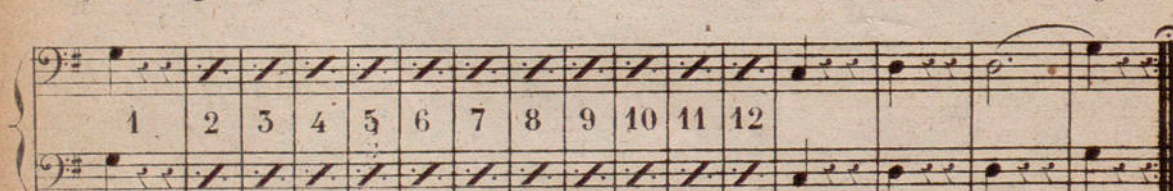

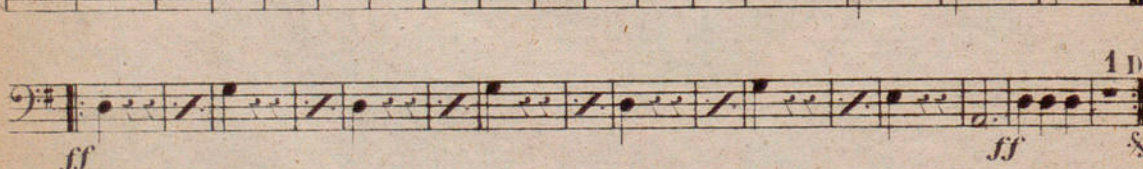

N. 3. 

N° 4.

CODA.

LES
GARDES DE LA REINE.

D. GODFREY.

VALE.

FLÛTE.

Andante.

INTROD.

N.º 1.

N.º 2.

N.º 3.

1.
2.
mf
ff
cresc.

N. 4.
p
cresc.
ff
f

CODA.
51
mf
ff
p
f
ff
ff

LES
GARDES DE LA REINE.

D. GODFREY.

VALSE.

1^{re} CLARINETTE en LA.

Andante *tr* *Solo, rall et dim.*

INTROD. *ff* *p* *mf* *cresc.* *f*

Tempo di valse. *ff* Piston cadenza. *p* *cresc.* *rall.*

N 1. *p* *mf* *ff* *f* *p* *f*

N 2. Solo. *mf* *f* *ff* 1^{re} 2^{de} 4 DC.

N 3. *p* 1^{re} 2^{de} *f*

LES
GARDES DE LA REINE.

D. GODFREY.

VALSE.

2^e CLARINETTE en LA.

INTROD. *Andante*
ff *rall* *p*
2 1

ff *Piston Cad!* *crese..* *rall.*
Tempo di valse

N^o 1. $\text{♩} = 8$ $\text{♩} = 9$
p *p*

mf

mf

ff

f *p* *f* *DC*

N^o 2. $\text{♩} = 8$ $\text{♩} = 9$
mf

mf

tr *ff*

1^e 2^a *DC*

N^o 3. $\text{♩} = 8$ $\text{♩} = 9$
p

1^a 2^a

1 1

f

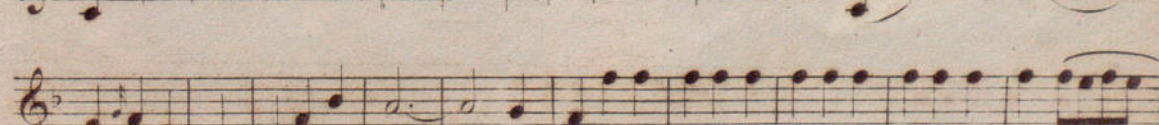
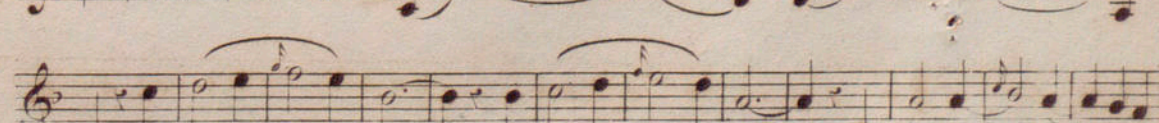
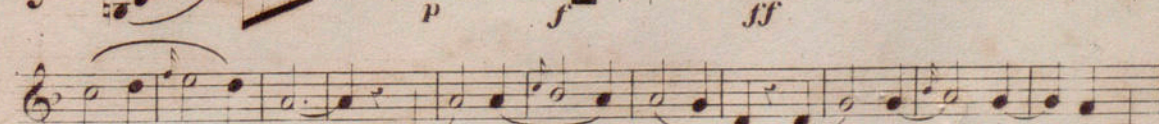
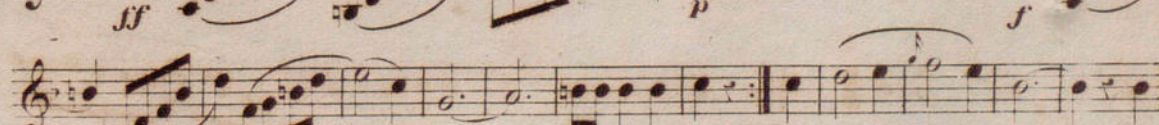
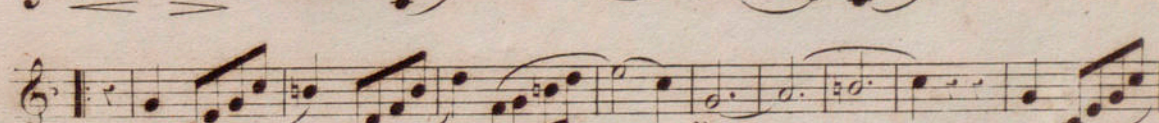
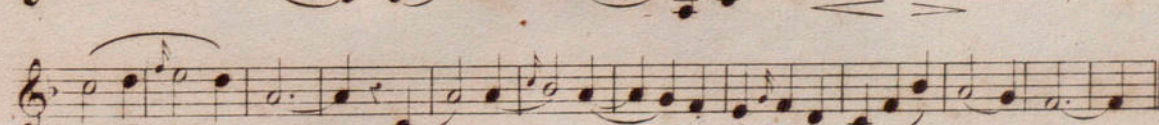
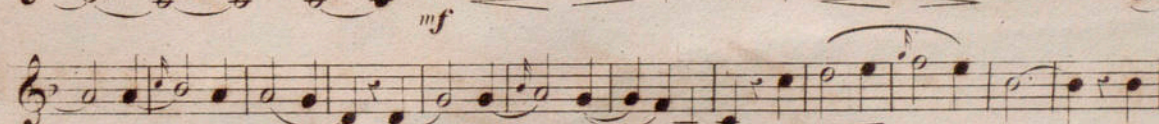
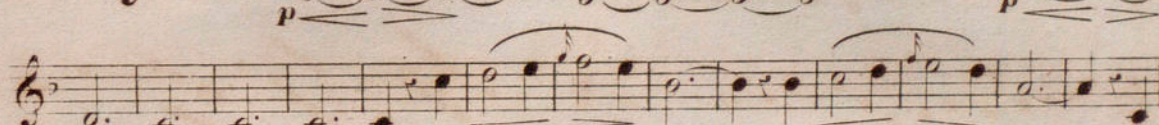
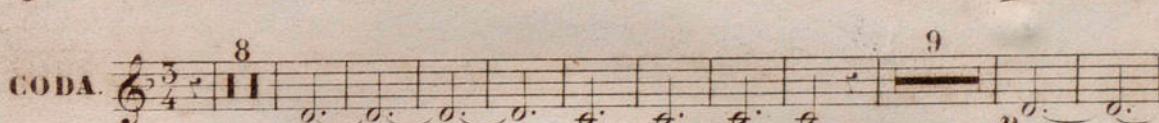
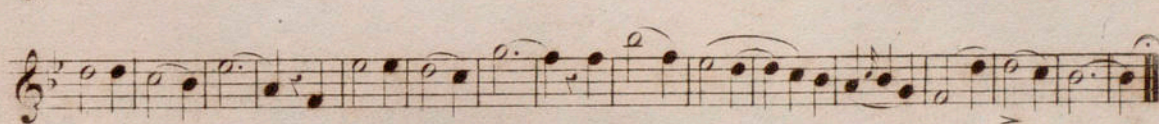
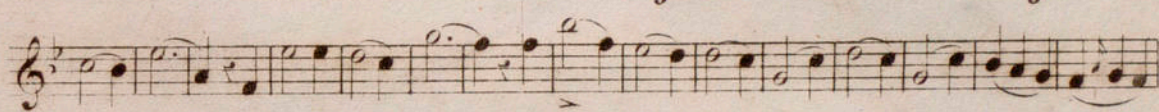
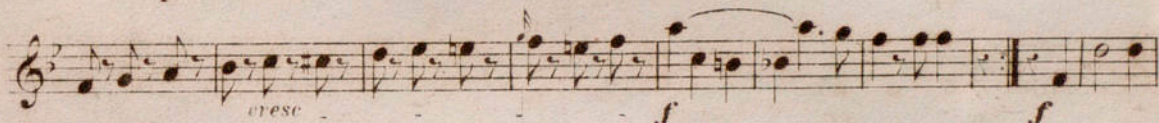
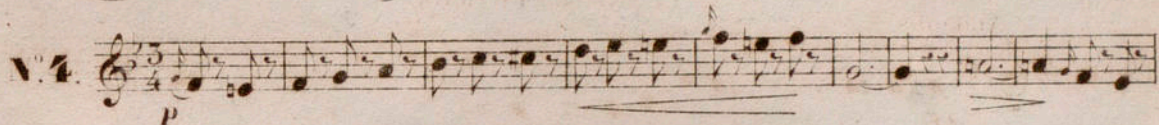
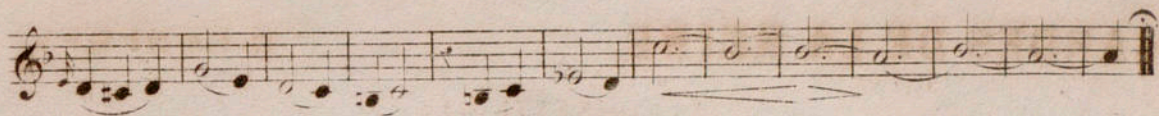

LES
GARDES DE LA REINE.

D. GODFREY.

VAISE

1^{er} PISTON en LA.

Andante

INTROD.

tr

rall.

Solo

dolce.

cresc.

Cadenza.

rall e dim.

Tempo di valse.

cresc.

dim e rall.

N^o 1.

Solo.

dolce.

51

ff

mf

4^a 2^a D.C.

N^o 2.

Solo.

pp

cresc.

p

tr

f

1^a 2^a D.C.

pp

N^o 3.

pp

1. 2.

N. 4. $\frac{5}{4}$ 4 *p* 5 *f* *f*

CODA Solo. $\frac{5}{4}$

51

LES
GARDES DE LA REINE.

D. GODFREY.

VAISE.

Andante.

1^{er} et 2^e TROMBONES.

Tempo
di valse.

INTROD. *mf* *rall.* 8 *ff* Pi-ton cadenza.

N^o 1. § 65 *f* *mf*

f *mf* *f* DC.

N^o 2. § 12 *p* *cresc.* *p* *f*

f § 1

N^o 3. 12 *p* 14 *p* 15

N^o 4. 4 *p* 5 *p* *f* 1^{er} 2^e Unis. *f*

f

f

CODA 65 *f* *mf* *p*

f *mf* *f* *f*

f

Unis. 2 *f*

LES
GARDES DE LA REINE.

D. GODFREY.

VALESE.

Andante.

5^e TROMBONE.

Tempo di valse.

INTROD. *ff* *rall.* 8 *ff* *rall.* 7

N^o 1 *f* *mf* 56 *f* *mf* 8 D.C.

N^o 2 *pp cresc.* 12 1^{re} 2^e *f* 1^{re} 1 2^e 1 D.C. 8

N^o 3 12 *p* 14 *p>* 15 8

N^o 4 4 *p* 4 *f* *f* 8

CODA. 65 *p* *pp* *p* *p* *mf* *mf* *f* 8

LES
GARDES DE LA REINE.

D. GODFREY.

VALSE.

2^e PISTON en LA.

Andante.

rall.

Tempo di valse.

INTROD.

LES
GARDES DE LA REINE.
VALSE.

D. GODFREY.

OPHICLÉIDE.

Andante.

rall. 8

Tempo di valse.

INTROD. *ff* § 63 *ff* Piston Gadenza.

N° 1. *f* *mf* § D.C.

N° 2. *pp* *f* § 12 1^a 3 2^a 1^a 4 2^a 1 D.C.

N° 3. *p* *p* *pp* 14 14 11

N° 4. *p* *f* *mf* 4 4

CODA 63 *p* *pp* *p* *mf* *mf* *f* *ff*

LES
GARDES DE LA REINE.
VALSE.

D. GODFREY.

TAMBOUR ET GROSSE CAISSE.

Andante. 3 1 8 Tempodi valse. 7

INTROD. *rall.* Piston Cadenza.

N° 1. 65 *p* *mf* D.C.

N° 2. 32 1 2 3 4 5 6 7 8 9 *p*

N° 3. 10 11 12 13 14 15 16 17 18 19 20 21 22 23 24 25 26 27 28 29 30 31 32 *p* 1^a 1 2^a 1 D.C.

N° 4. 32 14 16 *p* 4 *pp* 4 *f* 1 *mf* 2

CODA. 65 *p* 1 2 3 4 *pp* 1 2 3 4 *p*

11 12 13 14 15 16 17 18 19 20 21 22 23 24 25 26 27 28 *pp* *mf* *mf*

30 31 *ff* *f* *f* 29

