

Polea Julia. = Les Delices de Prague = 1^o Violon.

divisi

Leopoldine

1a

2a

D.C.

Polca Julia Les delices de Prague 1. Violon

divisi.

No. 2. 7

Leopoldine.

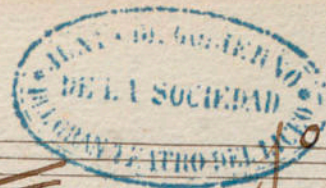

Polca Julia. Les felices de Prague J. Violon

> n.º 2.

Leopoldine

divisi

divisi

Sc.

Les Delices de Prague. Polka

Violin 2^e

Julia, No 1. 2/4 p

D.C.

Secundina, No 2. $\frac{2}{4}$ *f*

Los Delirios de Praga Polka *Violin 2º*

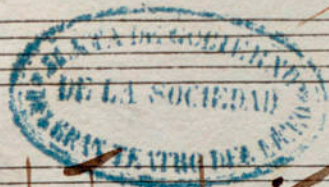

Tutti No. 1. $\text{♩} = 2$

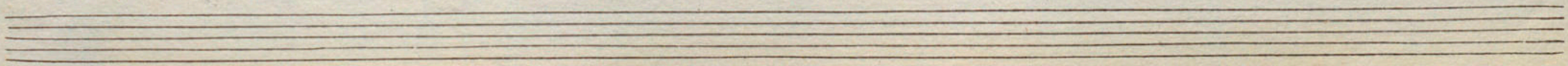

Lequidina N° 2.

Les Delices de Prague

Polca. 2^a

Julia.

Basso.

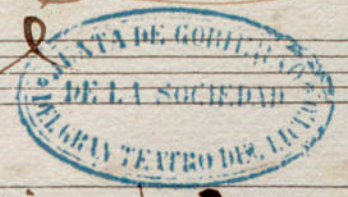

Polcha. 2^a

Leopoldine.

Les Delicias de Prague

Polcha. Sa

Tubia.

Bassa

D.C.

Polcha. 2^a Leopoldine.

Les Delices de Prague

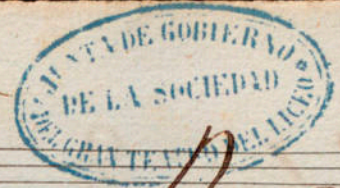

Polca. 1^a

Julia.

Basso.

D.C.

Polcha. 2^a Leopoldine.

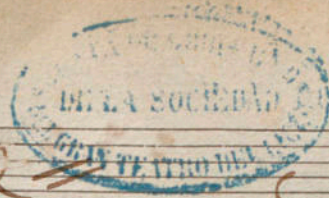

Polea Julia Les delices de Prague 1^o Violon.

41204

divisi.

No. 2

Leopoldine

divisi.

1a

2a

L.C.

Les Delices de Prague, Polka  *Violino 2º*

Tulia No 1. $\text{G}^{\#}$ $\frac{2}{4}$ *p*

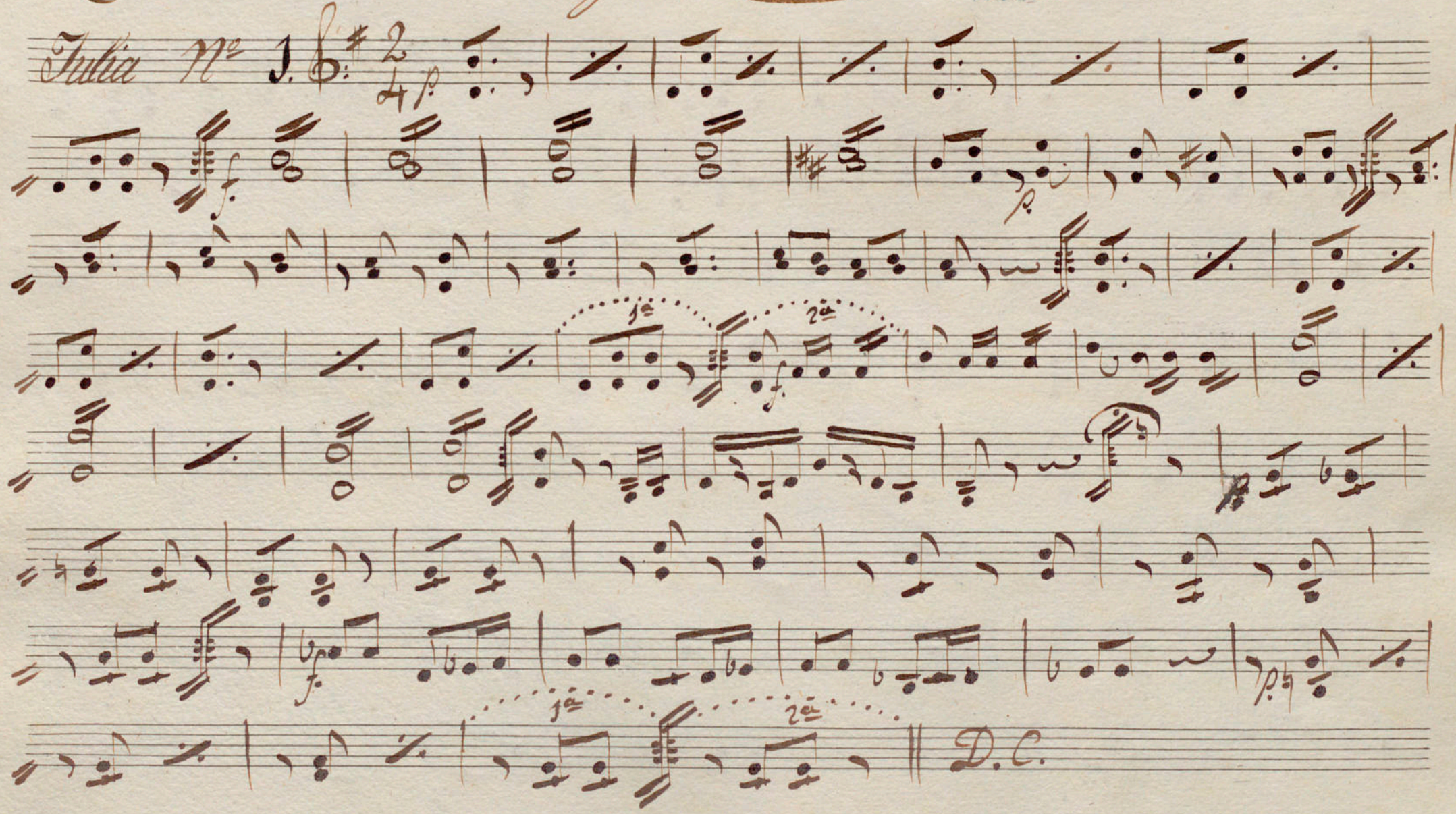

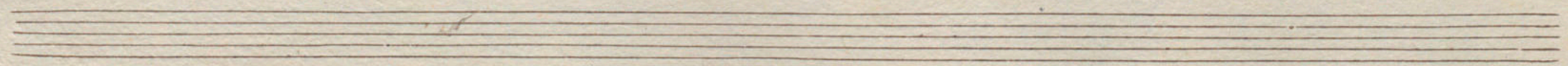

Leopoldina n^o 2^o 6: 2/4

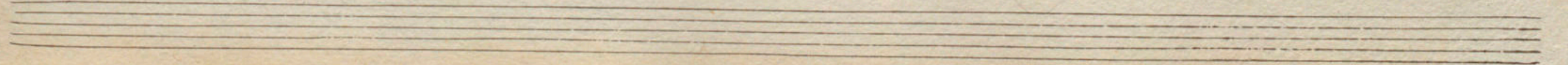

Les Delices de Prague

Polcha. 1^a Julia. Bassa

1^a 2^a

D. C.

Polcha. 2^a Leopoldine.

Las delicias de Prague, 2 Polkas

Fausto

S. Julia

2^a

2^a

2^a

D.B.

No. 2 # Leopoldina

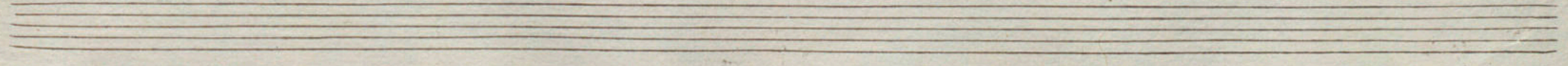

Las Delicias de Praga, 2 Polkas

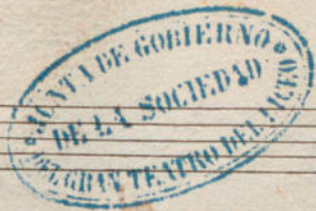

Clarinetto I

In Do

No. 2 Leopoldina

This is a handwritten musical score for a piece titled "No. 2 Leopoldina". The score is written on ten staves. The first staff begins with a treble clef, a key signature of one sharp (F#), and a 2/8 time signature. The music is written in a cursive, historical style. The first six staves contain the main body of the piece, featuring a variety of rhythmic patterns, including eighth and sixteenth notes, and rests. The seventh staff continues the melody with a similar rhythmic structure. The eighth staff concludes the piece with a double bar line and the initials "D.C.". The ninth and tenth staves are empty, suggesting the piece continues on the following page.

Las Delicias de Prague, 2 Polkas

Clarinetto 2^{do}

N^o 1 Julia 8#2

N^o. 2 *Leopoldina*

Les Delicias de Prague

Polkas

Corni

N^o 1. Julia *In Re* ^{2a}

p *p* *p* *p* *p* *p* *p* *p* *p* *p*

1a *2a*

sol

1a *2a*

D.C.

Leopoldine

Les Delices De Prague

Palkas

Piston 1^o

en Sol

Leopoldine

Les Delices de Prague

Polka

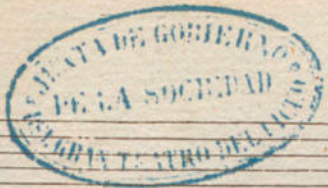

Piston 2^{do}

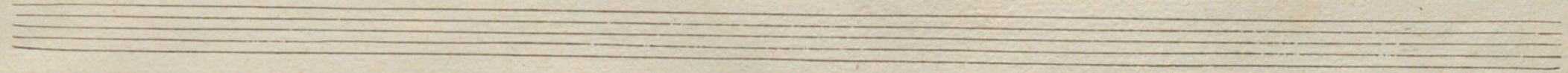

Leopoldine

No. 2^a 6/8

Les Delices de Prague

Mes

Polkas

J^{en} G^{rombon}.

No 8 Julia

Mes

Leopoldine

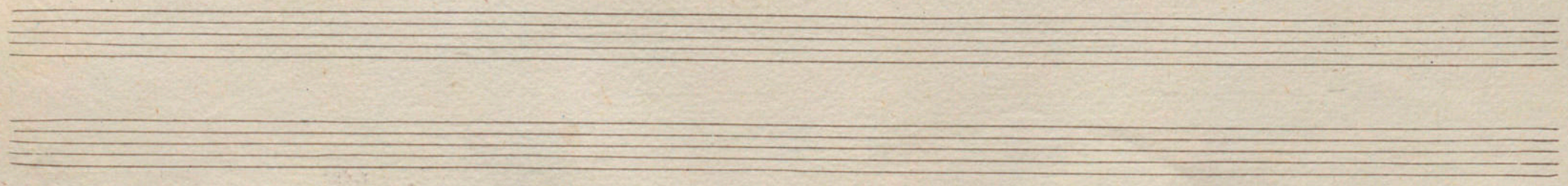

Les Delices de Prague,

Polkas

2^e Frombon.

No 8 Julia

Leopoldine.

No. 2 2/4

Les Delices de Prague Polkas 2^o Frombon.

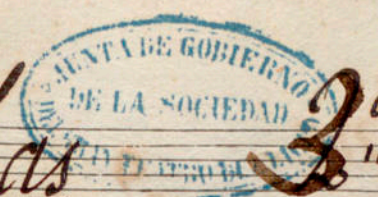

No 8 Julia 2/4 8^e

2^a 8^e 7^a 1^a 2^a 3^a 1^a 2^a D.C.

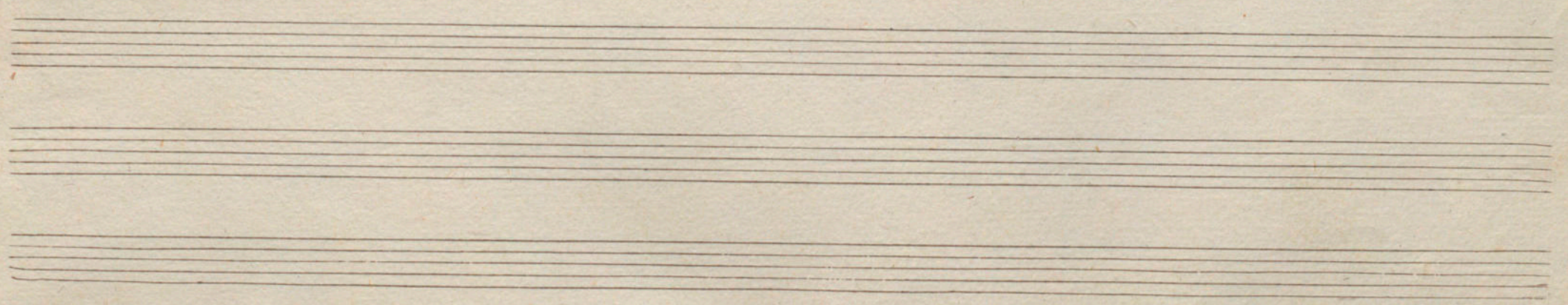

Leopoldine

1^o. 2.
2^o. 3.

Les Delices de Prague.

Polkas

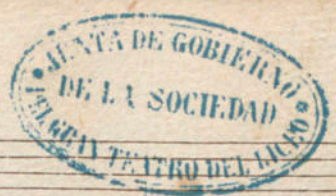

Ophicleide.

No. 1. Julia

D.C.

Leopoldine

