

La Premiere Valse de Hollande.

Violin 1.º *pral*

Andante.

Introd.º *and.º* *gras.º* Bb $\frac{3}{4}$

H. S.

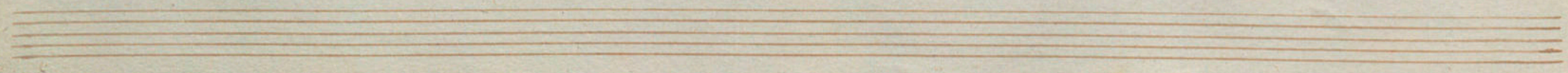

Voda

La Primiere Valse de Holande.

Violin 1^o

Medoza.

Introc And. grad^o

D. b. al ~~ff~~ y ligue

Woda

La Premiere Rosa de Hollande

Violin 2^e

Adorosa

Introdu.ⁿ

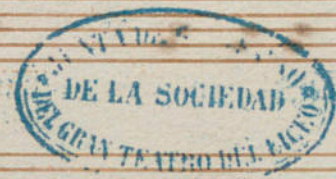

And^{te} Grazioso

V. L.

This is a handwritten musical score on aged, yellowed paper. The score is organized into several systems, each consisting of multiple staves. The first system begins with a treble clef, a key signature of one flat (B-flat), and a 3/4 time signature. The notation includes various note values, rests, and dynamic markings such as *p* (piano). The second system is labeled "Trio" and features a change in instrumentation, indicated by a new clef and a key signature of two flats (B-flat and E-flat). This section includes markings for "1^a" and "2^a" parts. The third system is labeled "Coda" and concludes with a double bar line and a "D.C." (Da Capo) instruction. The handwriting is in a cursive style, and the paper shows signs of age and wear.

La Premiere Rosa de Hollande

Bajo

Redouva

Violoncello

Introduⁿ

Andte Grazioso 9:6 3/2

H. L.

*falter
8^{va}
poco*

La premiere Rose de hollande Redouva Flauto

Andte grazioso $\frac{3}{4}$ 21 9

Redouva

Redouva

Redouva

Redouva *Trio*

Redouva

Redouva

Redouva

Redouva D.C.

Coda

La Premiere Rose de Hollande

Clarinete 5^o

Redouva

Introduccion

And^e grazioso 

D.S.

Redouva G 3
21p

Trio 66
p

D.C.

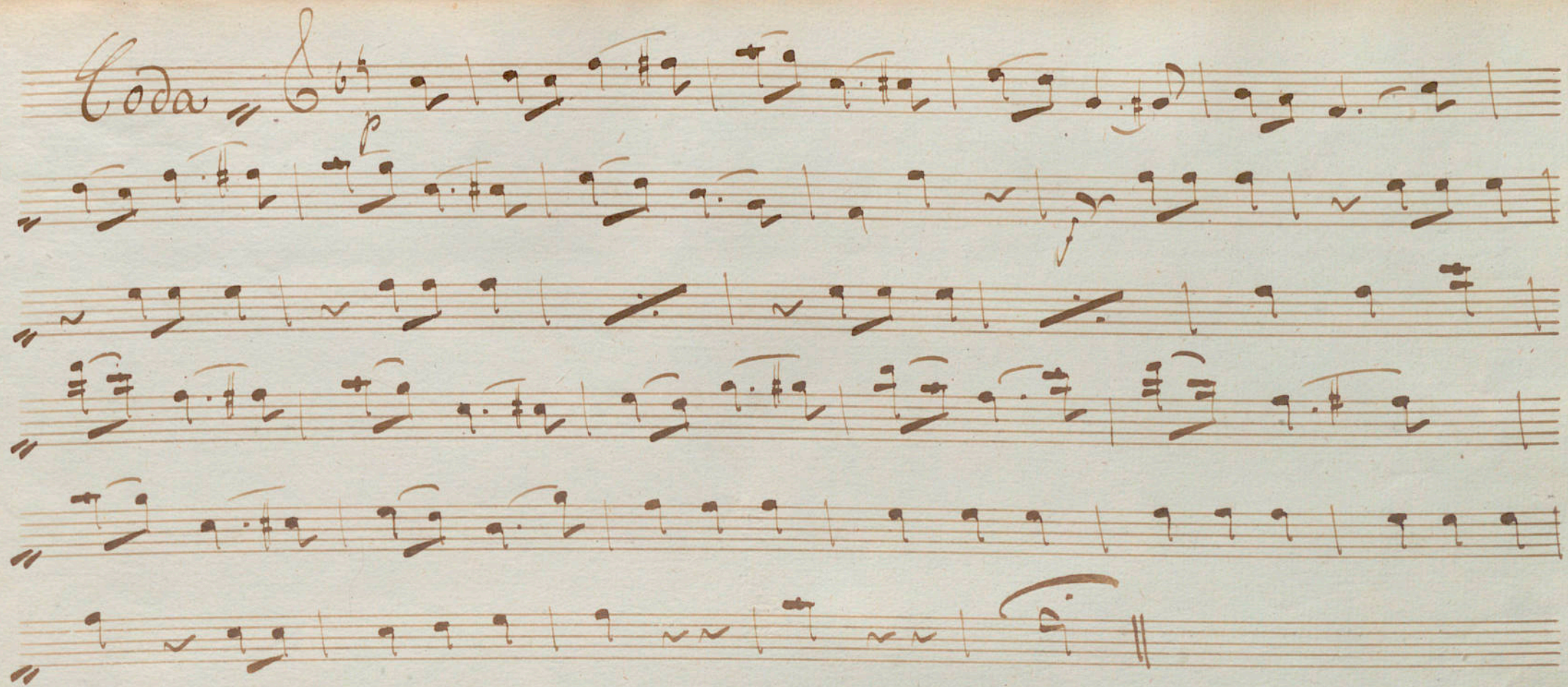
Coda 

La Premiere Rose de Hollande

Clarinete 2^{do}.

Redouva

Introduccion

And^e grazioso

V.S.

Redouva

$\frac{3}{4}$

Ario

D.C.

Coda

Four empty musical staves are located below the handwritten score, consisting of four sets of five horizontal lines each, arranged vertically.

La Première Rose de Hollande Redouva *si b.* Piston 1^o

Introduction *And^{te} graz^{so}* $\frac{3}{4}$ 9

Yusib
Redouva *p*

Trio

1^a

2^a

1^a

2^a

p

D.C.

Coda

Three empty musical staves are located at the bottom of the page, below the handwritten notation. They are blank and have no notes or markings.

And. Sib.
La Primiére Nos de Hollande Redouva Piston 2^{do}

Intro du And graz $\frac{3}{4}$ 9

Redouva 15

Coda *M*

La Première Rosa de Hollande

Trombone 1^o

Redouva

Intro^{du} And^{te} grazioso $\text{P} \cdot 6 \frac{3}{4}$

Redouva $\text{S}6$

Trio

D.C.

Coda ♯

Five empty musical staves, each consisting of five horizontal lines, are arranged vertically below the first section of the page. These staves are completely blank and contain no musical notation.

La Premiere Rose de Hollande *Allegro* Tromboni 2^e

Andante

Intro *And^{te} grazioso* || *C* $\frac{3}{4}$ | 9 |

Andante || 16 | *f* | *sa* |

|| 22 | *f* | *sa* |

|| 28 | *f* | *sa* |

Trio || *b* $\frac{3}{4}$ | 16 | *f* | *sa* |

|| 22 | *f* | *sa* | *D.C.*

V.S.

Coda || 6/4

8

#

Seven empty musical staves, each consisting of five horizontal lines, arranged vertically on the page.

Coda $\#6^4$ 8

Seven empty musical staves, each consisting of five horizontal lines, arranged vertically on the page.

La Première Rose de Hollande *Offlige*

Redova

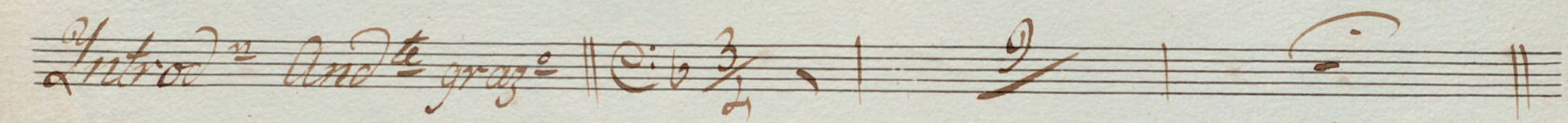
Introdⁿ And^{te} graz^e || C: $b \frac{3}{4}$ | 9 | 

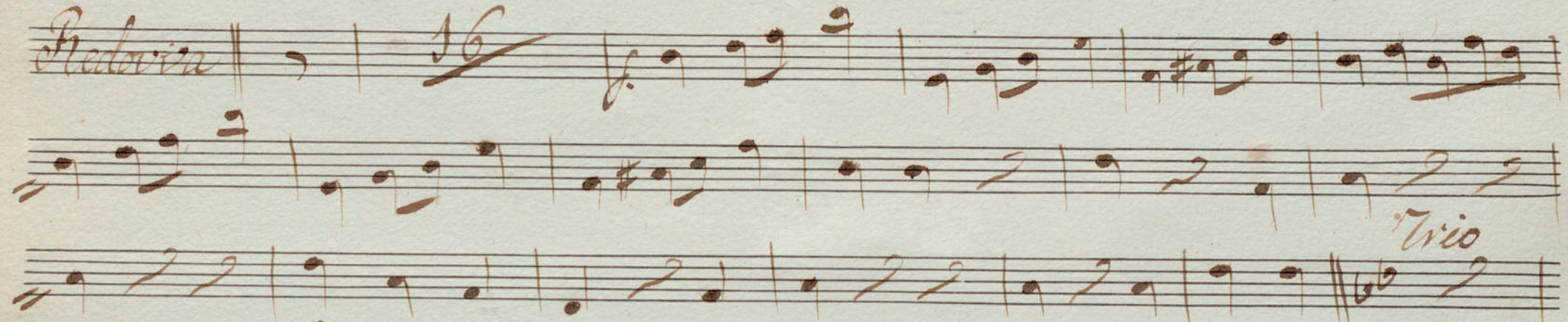
Redova ||  16

Trio

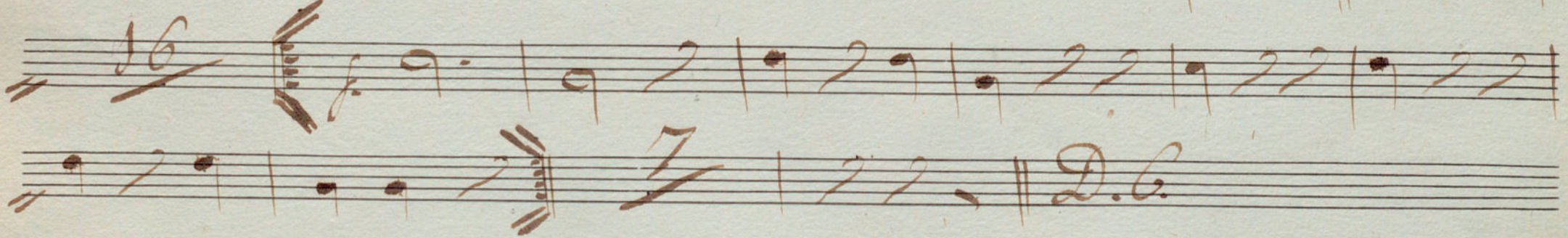
 16

D.C.

V.S.

Coda || G major 2 | 8

La première Sonate de Hollande. Pedova. *Cambrino*

Introd. and. grazioso. $\frac{3}{4}$, | 9 |

Pedova. || $\frac{16}{4}$ |

||

Trio. | 15 | 20 |

|| *Ad* |

||

||

||

||

||

||

La premiere Rose de Hollande Redouva G. Casa.

Introd^o And^{te} graziosa $\frac{3}{4}$ 9

Redouva 16 1 2 3 4 5 6

7 1 2 3 4 5 6

Trio 7 10 2

decresc. Cuda 1 2

3 4 5 6 7 1 2 3 4

5 6

#

