

Si Le Soleil

Adorn

Violino Sopra

*Handwritten scribbles in blue ink, possibly a signature or number.*

Introduçao

*Handwritten signature or initials.*

*Adorno*

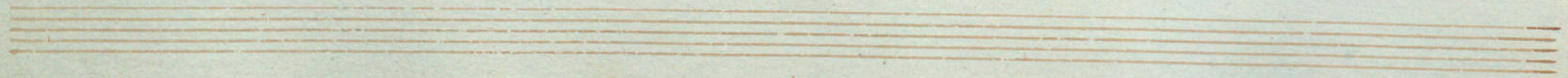

*Trio*

*Coda*

*Ad. C.*

Le Soleil.

Bidouva.

Violin 2<sup>o</sup>.

Intro<sup>o</sup>.

And<sup>o</sup>

V.S.

Trio.

Le Soleil.

Redova.

Basso.

Introdu.

And<sup>no</sup> || 9:16 6

A. S.

At the bottom of the page, there are three empty musical staves.

Empty musical staves at the bottom of the page.

Le Soleil

Preova

Flauta

Introduccion

Andantino =

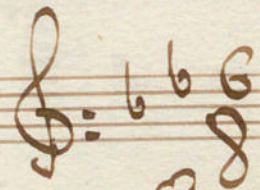

V. P.

*Predova* =

*Trio* =

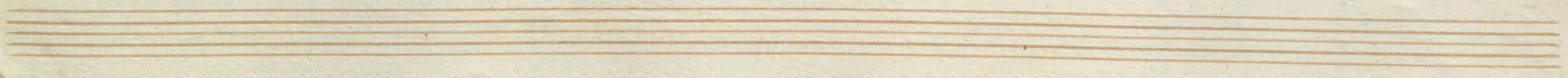

Two empty musical staves at the bottom of the page, consisting of five lines each, with no notation.

Le Soleil.

Preova.

Clarinetto 2<sup>o</sup>.

En Si b.

Introduccion

Andantino =  $\text{♩} = \text{♩}$

V. P.

Redova

*Wio* = 

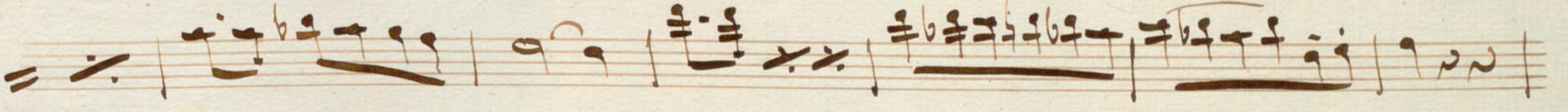

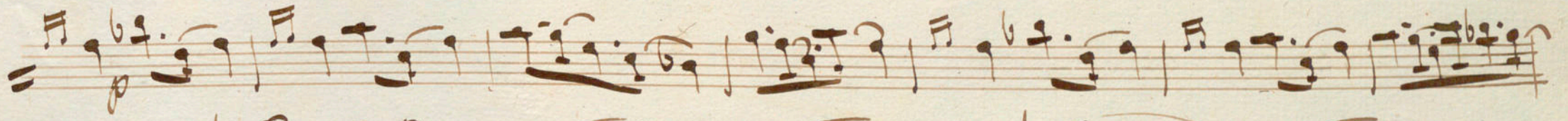

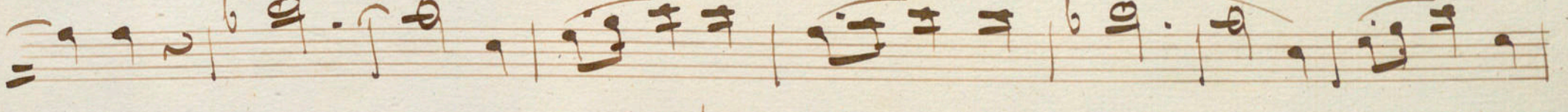

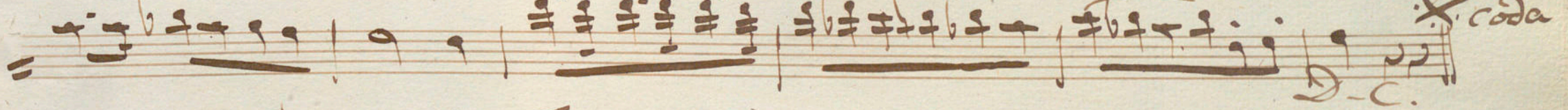

*Coda* 

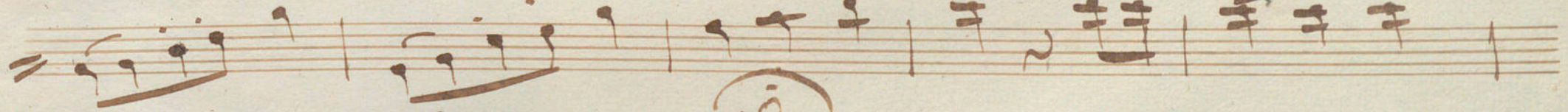

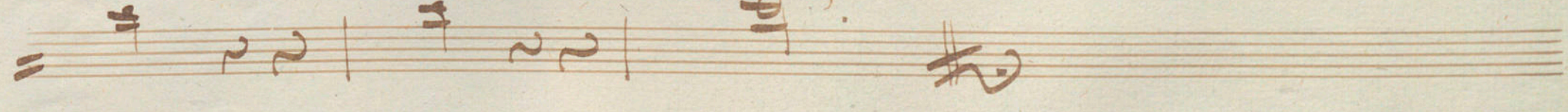

Le Soleil

Redova

Clarinete 2<sup>da</sup>

En Si b,

Introduccion

Andantino

B

Redova.

~~3/8~~

*Trio.* = 

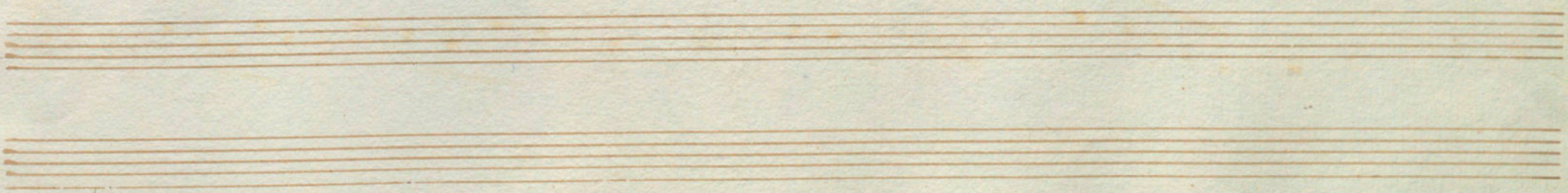

*Le Soleil.*

*Redouva. Fagotto, Basso.*

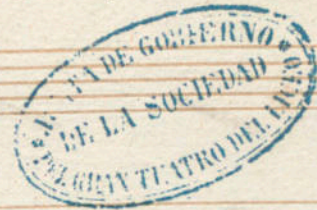

*Introd<sup>o</sup>*

*And<sup>o</sup>* || *D: b b*

*S.S.*

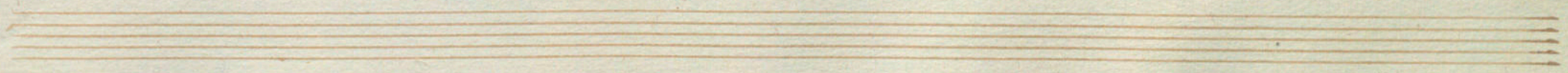

Le Soleil.

Redova.

Corni.

En Mi b

Introduccion

Andantino =

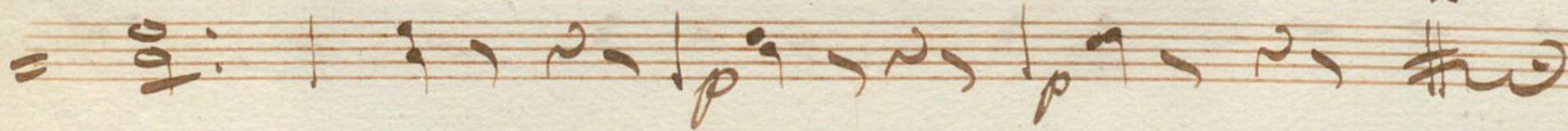
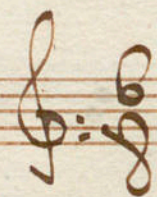

V.P.

Preſova,

*Trio*

The Trio section is written on ten staves. The notation includes various rhythmic values such as eighth and sixteenth notes, often beamed together. There are several measures with repeat signs (double bars with dots) and some measures with a diagonal slash, indicating a cut or a specific performance instruction. The music is written in a clear, elegant hand.

*Quarta*

The Quarta section is written on three staves. It begins with a treble clef and a key signature of one sharp (F#). The notation consists of rhythmic patterns of eighth and sixteenth notes. The final measure of the section features a large, decorative flourish or ornament.

Le Sobrit

Rebours

S<sup>e</sup> Piiton

In Si b

Yntro<sup>do</sup>

And<sup>te</sup>mo

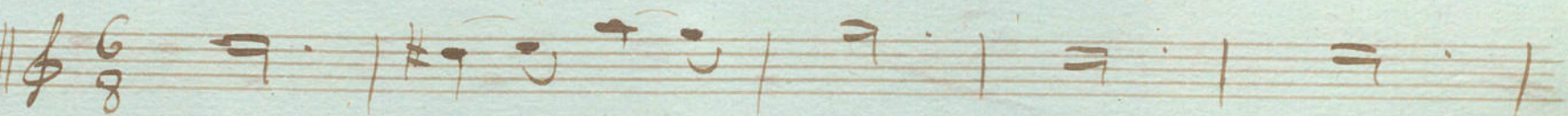

*Handwritten signature or initials*

*Andante*  $\frac{3}{4}$

*al Coda*

*Trio*  $\frac{4}{4}$

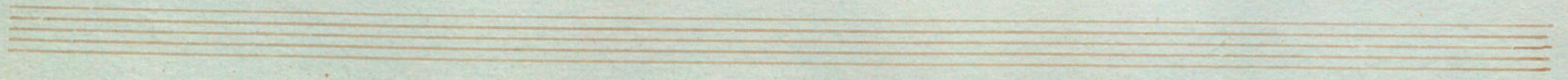

Empty five-line musical staff.

Empty five-line musical staff.

Empty five-line musical staff.

Empty five-line musical staff.

Empty five-line musical staff.

*Le Soleil* : *Redossa* *2<sup>da</sup> Piston*

*En Sib* *Introducción* //

*Andantino*  $\#$   $\text{C}$   $\frac{6}{8}$  *f*

*J. S.*

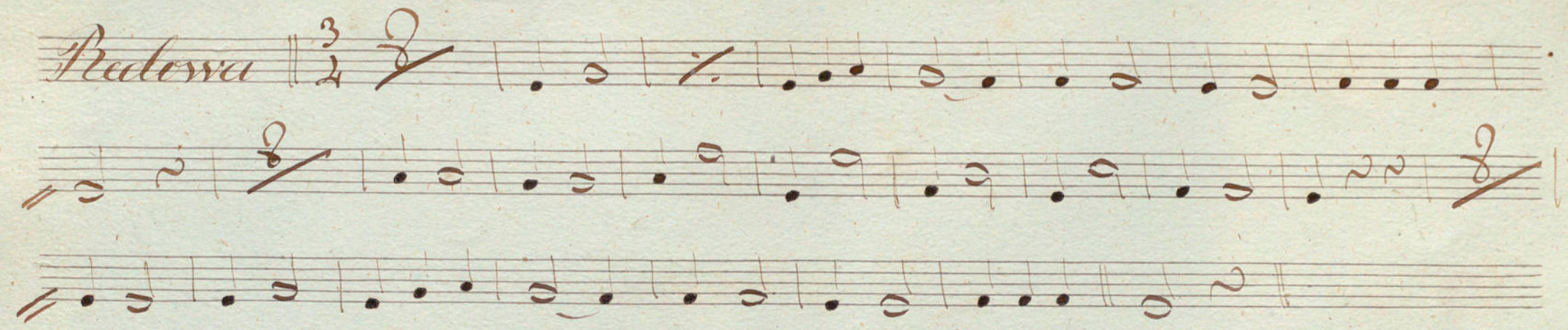

*Adessa*  $\frac{3}{2}$  

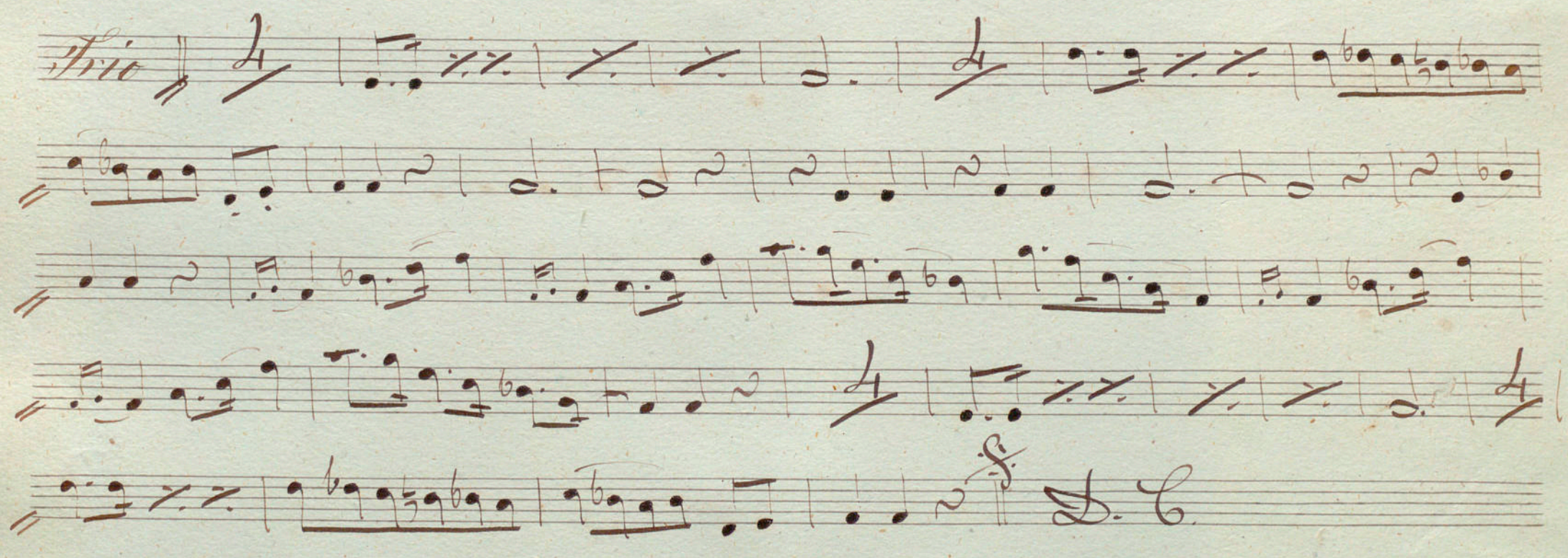
*Trio*  $\frac{4}{4}$  

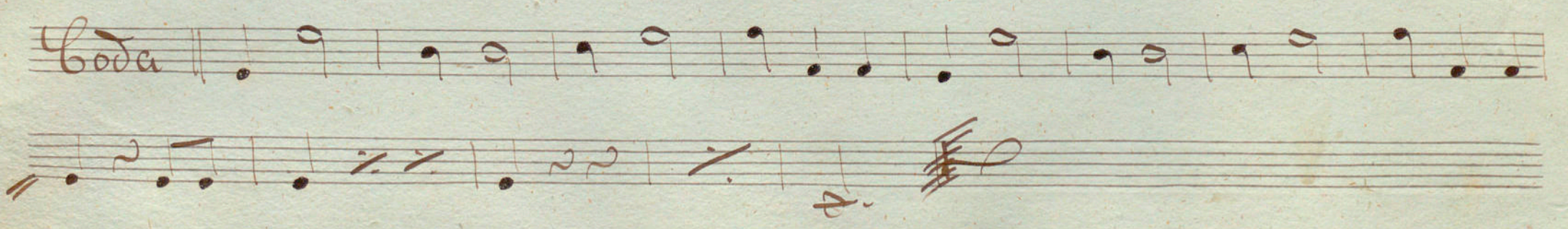
*Coda* 

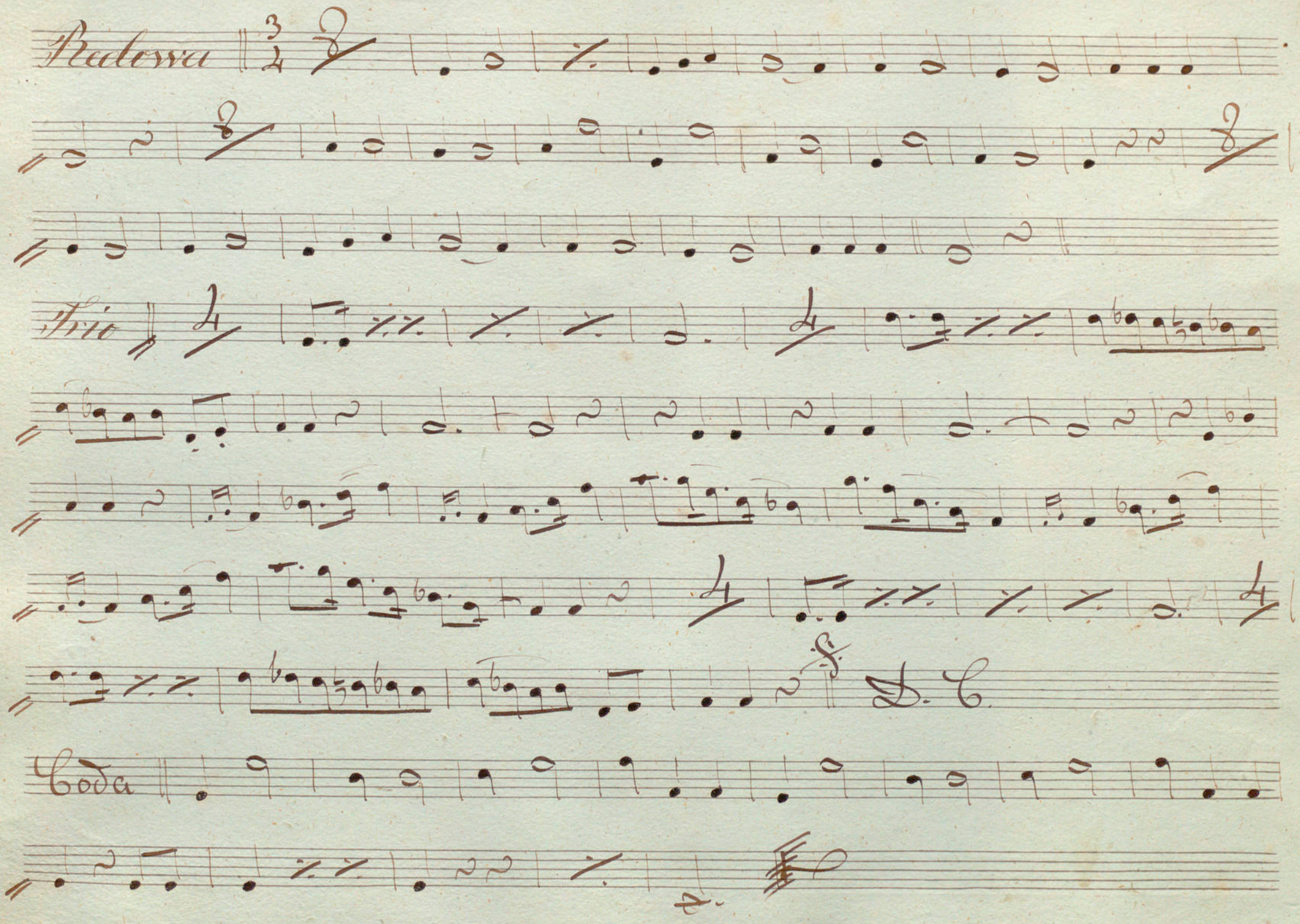

*Le Soleil*

*Predosva*

*Tromben 3<sup>o</sup>*

*Introducción*

*And.<sup>mo</sup>*  $\text{♩} = 96$   $\text{♩} = 96$   $f$

*S. P.*

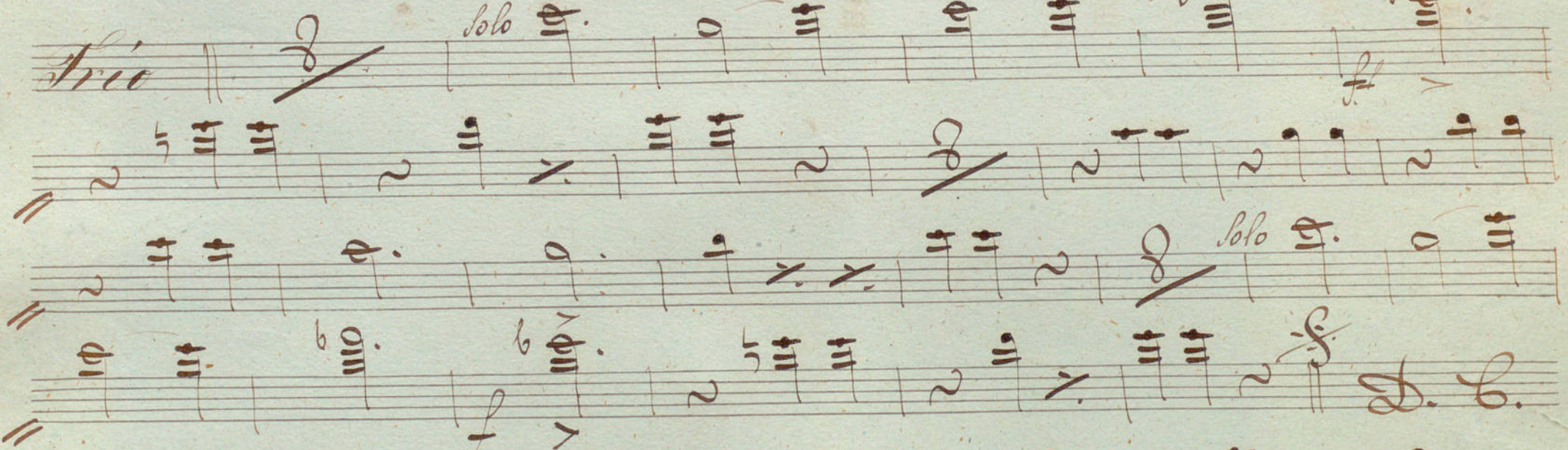

*Androssa* ||  $\text{D: } \frac{3}{4}$  

*Trio*  *lolo* *f*

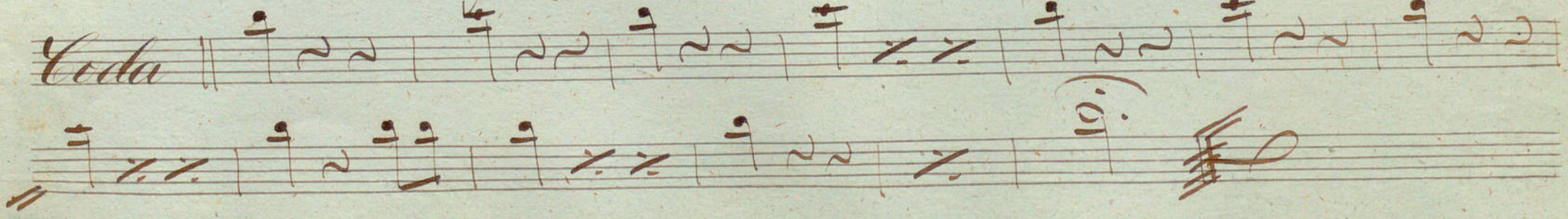
*Coda* 

Le Soleil

Preouva

Trombon 2<sup>o</sup>

Introduccion

*And<sup>te</sup>* =  $\text{C} = \text{b b b}$  *ff*

9 . | 9 . | 9 . | 9 . | 9 . | 9 . | 9 . | 9 . |

9 . | 9 . | 9 . | 9 . | 9 . | 9 . | 9 . | 9 . |

9 . | 9 . | 9 . | 9 . | 2 ||

V.P.

Redova =  $\text{D} = \frac{3}{2} \flat \flat$  8

Trio =  $\flat \flat \flat$  *solo* Handwritten musical notation on a five-line staff.

*Loda* Handwritten musical notation on a five-line staff.

*Le Soleil*

*Predessa*

*Trombon 3<sup>o</sup>*

*Introduccion*

*Andantino*

*ff*  
Bass clef, key signature of two flats (B-flat, E-flat), 6/8 time signature

*S. L.*

*Pedessa*  $\text{D}^{\flat}$   $\frac{3}{8}$

*Trio* *solo*

*Coda*

5.

Le Soleil

Preova.

Ofigle

Introduccion

And<sup>mo</sup>

V.P.

*Redova* =  $\text{D} \frac{3}{4}$   $\flat$   $\text{b}$   $\text{b}$

*Trio* = *solo*

*Poda*

*Le Soleil*

*Redova*

*G. Casse*

And<sup>no</sup>  $\flat$  D:  $\frac{3}{4}$  8

Coda