

La Bérle du Casino

Redowa.

Violin I.

Introd^{on}

Bedova.

G: 3/2

This is a handwritten musical score for a piece titled "Bedova." The score is written on aged, yellowed paper and consists of eight staves. The first staff is the treble clef, with a 3/2 time signature and a key signature of one sharp (F#). The music begins with a melodic line in the treble clef, marked with a *p.* (piano) dynamic. The second staff continues the melodic line, with a *pizz.* (pizzicato) marking. The third and fourth staves are for the left hand, showing a complex rhythmic pattern with many sixteenth notes, some beamed together. The fifth and sixth staves continue the left-hand part, with a *p.* marking. The seventh and eighth staves return to the treble clef, showing a melodic line with some rests and a *p.* marking. The score includes various musical notations such as slurs, accents, and dynamic markings. There are also some handwritten annotations, including a large, stylized symbol on the third staff that looks like a cross or a star.

D. C.

V. S. a la Coda.

Coda

3

Fine

Violin 2^{do}

// Bedova //

// La Perla du Casino //

Allegro $\text{D}^{\#}$ $\frac{6}{8}$

Predova | $\text{G} = \text{F} \# \text{C}$ | $\frac{3}{4}$ |

La perle du Casino,

Redova,

Basso

Introduction.

Redova || $\text{♩} : \# \frac{3}{4}$

Segue

Allegro 5. 67

Redover

La Perle du Casino

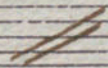
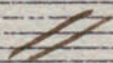
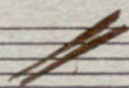

Introd^o

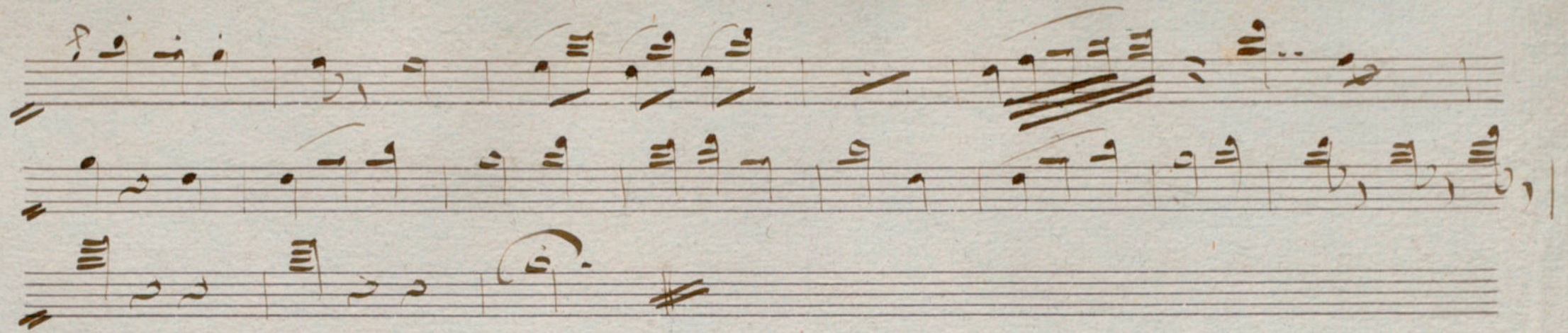

Clarinete 1^{no}

// Reclova //

// La Perla du Casino //

//

Introdⁿ || $\text{G} = \frac{6}{8}$

Pedova

$\text{G} = \text{F} \text{ } 3$
 $\text{D} = \text{C} \text{ } 4$

Clarinete 2^{da}

// Pedosa //

// La Perla da Carina //

//

Introd^o

$\text{G} : \# \frac{6}{8}$

G

G

/

/

// G

/

/

/

/

/

/

// G G G G //

Redova || $\text{G} \frac{3}{4}$ $\frac{4}{4}$

Trío

Coda # 4

Redova

Corni mi^b.

La Perle du Casino

Introduccion.

|| 8 $\frac{6}{8}$ ♩ ♪ | so | — ||

v.s.

Redova.

Three empty musical staves at the bottom of the page, consisting of five horizontal lines each.

Cabanis

ser Piston

/// Plectova ///

/// La Perla du Casino ///

yn La 6

Yntrodⁿ ..

6/8

f. s.

Recitativo

2^{do} Piston

Redowa

La Perla du Casino

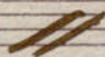
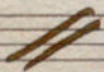

Pil

Introductory $\text{D} = \text{F} \# \text{G} \#$ $\frac{6}{8}$ Ad

Recitativo $\text{I} = \text{D} = \text{F} \# \text{G} \#$ $\frac{3}{4}$ Ad

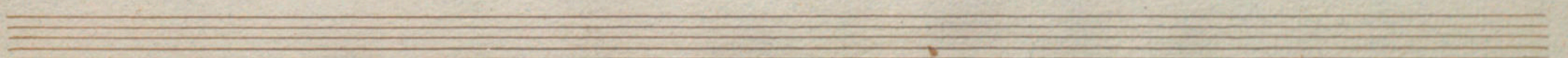
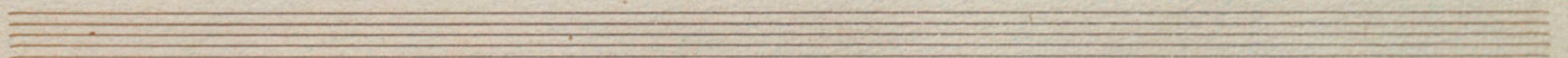
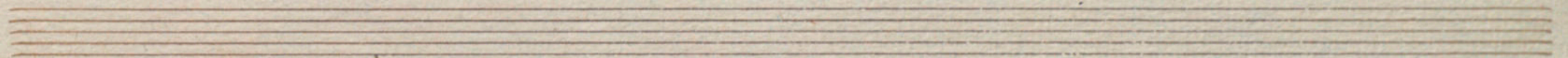
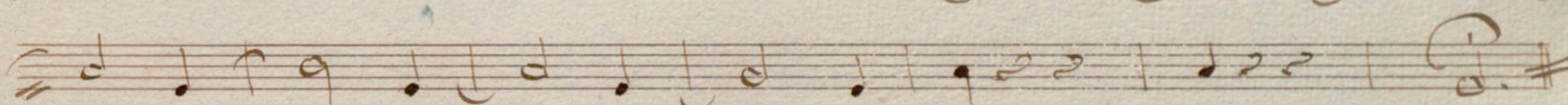
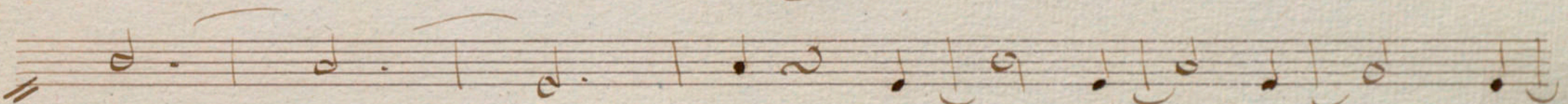
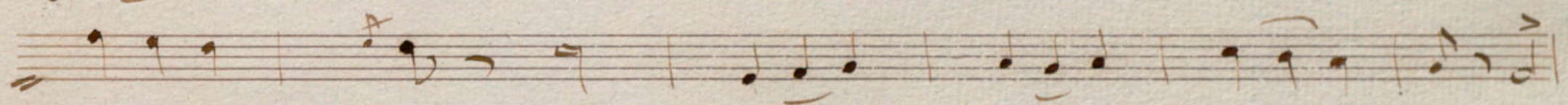
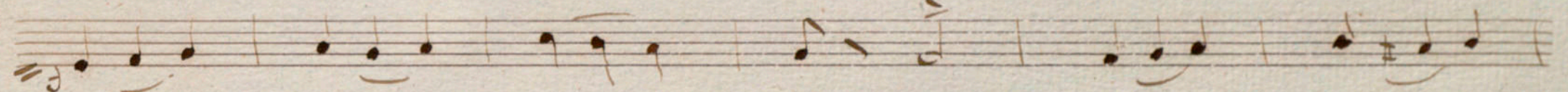
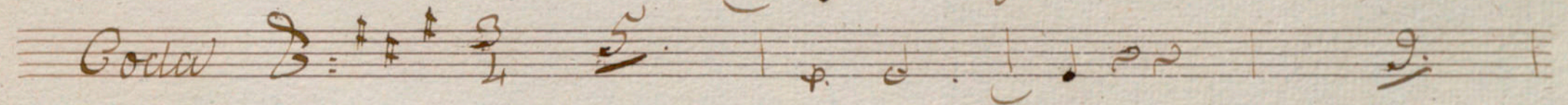
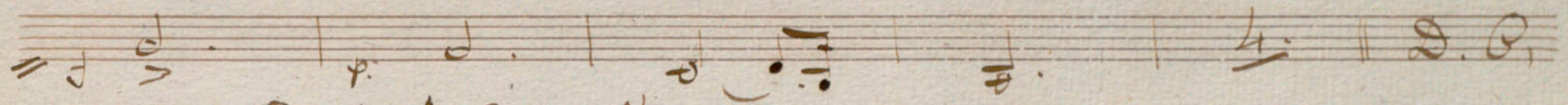
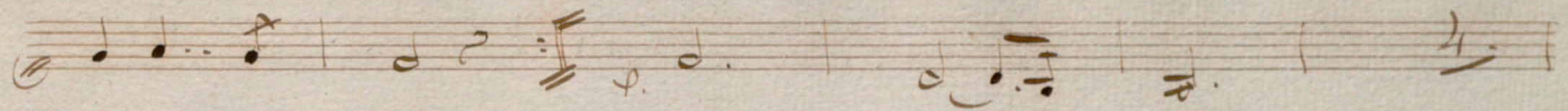

La Perle du Casino

Redova

Trombon 1^o

Introduction

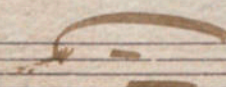
|| $\text{C} \# \frac{6}{8}$ 5 5 | fo |  ||

v. l.

Redova.

C

La perle du Casino

Trombon ~~1~~ 2^{do}

Redova

Introduccion

|| $\text{C} \#$: $\# \frac{6}{8}$ 5 3 | do | — ||

ad.

Redova

Two empty musical staves at the bottom of the page, indicating the end of the written music on this page.

La perle du Casino

Redova.

Trombon 3^o

Introduction.

|| C $\frac{6}{8}$ v v | f o | f ||

v. s.

Redova.

La perle du Casino

Redova.

Figle.

Yntroduccion.

~ ~

Redova.

