

Violino Principale

3.

Polka La Estrella

a grande Orquesta Compuesta por

Jose Turck.

Primer Clarinete de la Orquesta del Gran Teatro Liceo

41231

*♩* *♭* *♭* 2

*D. C. 2. veces mas al. S. y sigue*

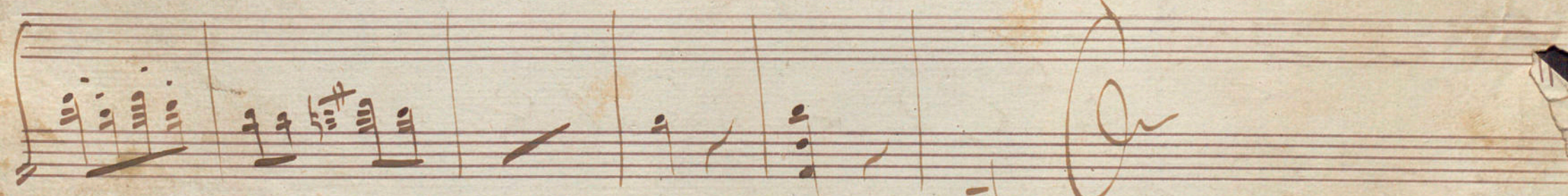

*Fin*

Polka - J. Turch

Estrella

Violino 1<sup>o</sup>

1.

Five empty musical staves, each consisting of five horizontal lines, arranged vertically. They are completely blank, with no notation or markings.

*Turch*

*Polka*

*Violino 2<sup>o</sup>*

5

*D. C. 2<sup>ma</sup>  
al. G. e segue*

*B. S.*

Seven empty musical staves, each consisting of five horizontal lines, arranged vertically below the first four staves.

*Surd* Polka Estrella Basio 3

Empty musical staves at the bottom of the page.

Seven empty musical staves, each consisting of five horizontal lines, arranged vertically on the page.

*Turch*

*Polka*

*Estrella*

*Flautin 2.*

8a

*Moro*

Seven empty musical staves on aged paper.

*Trock Polka Estrella Clarinetten*

*En Sib*

Four empty musical staves are present at the bottom of the page, arranged in two pairs. Each staff consists of five horizontal lines. There is no musical notation on these staves.

*Handwritten signature or initials*

*D. C. 2. mar al f. y segue*

*Moro*

*Luis*

*Furch*

*Polka*

*Corni 1<sup>a</sup> Coppia*

2

*En Sib*

*6.1.*

*D. C. 2. ma*  
*Alleg. e segue*

*Molto*

*Furch*

*Polka Estrella* *Corni 2<sup>a</sup> Coppia*

*En Mi b.*

*G. S.*

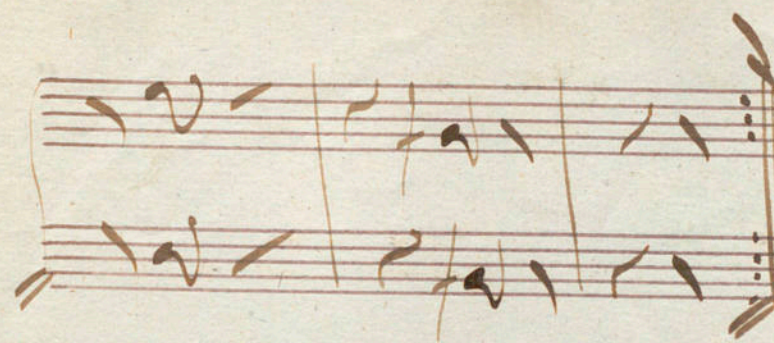

*D. C. 2. ma al. G. e segue*

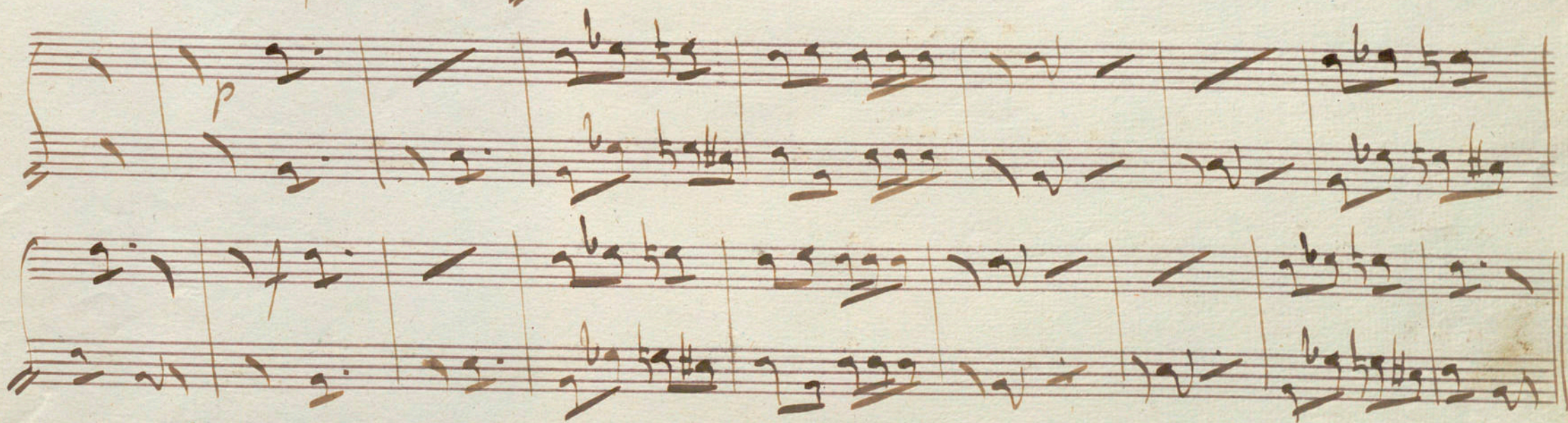

*Moruo* *p*

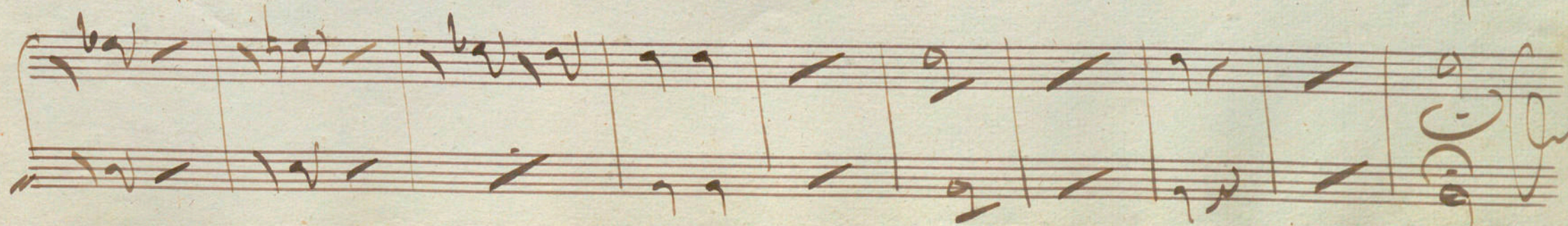
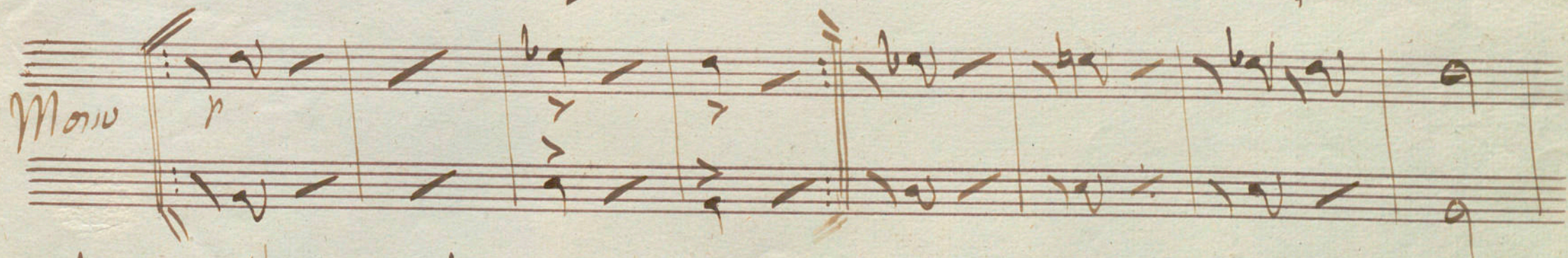

*Turch*

*Polka Estrella Pistons* 1.

*En Lab*

*C. J.*

D. C. 2. mas al. G. e segue

*Molto*

*March Polka Estrella Tromba a Squillo*

*En Sib*

*Molto*

*Turch*

*Polka Estrella Trombone 1<sup>o</sup>*

*D.C. 2. ma al. Sic. segue*

*meno*

*Turch*

*Polka Estrella Tromboni 2° e 3°*

*C.S.*

D. C. 2. mas al *f*. y segue

Four empty musical staves at the bottom of the page.

*March*

*Polka, Estrella*

*Oficleide*

*March*

*Polka Estrella*

*Timpani*

*En Sib*

*D. C. 2 mar al. Segue*

*Morib*

*March*

*Polka*

*Estrella*

*G. Casia*

50

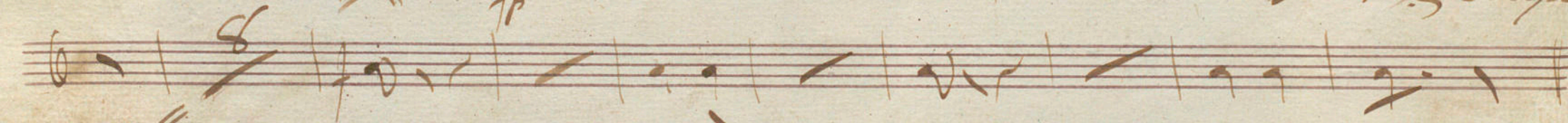
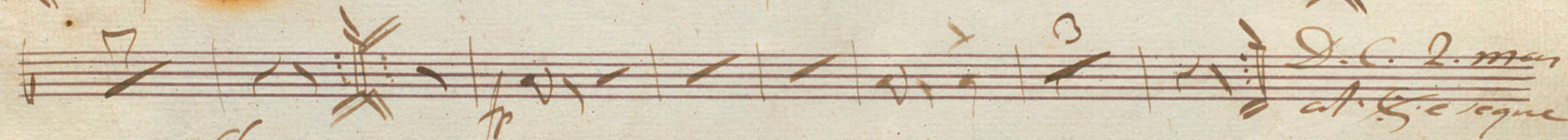
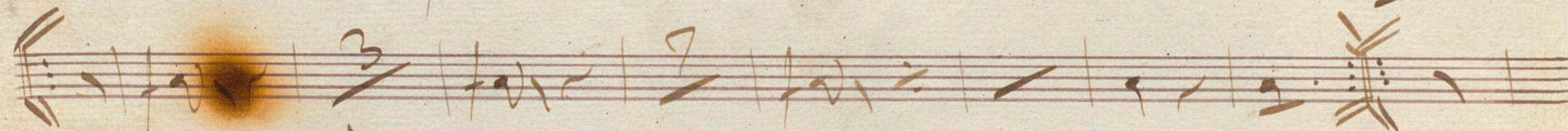
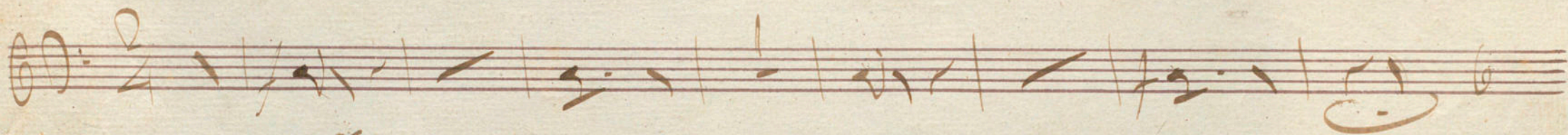

Inq. otra tace