

77

# BELLA

MAZURKA

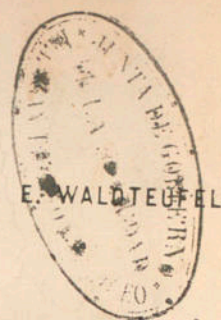

1<sup>ERS</sup> VIOLONS

MAZURKA

Cors et B<sup>ONS</sup> Battu

*f* *dim.* *pp leggierissimo*

*Div.*

*crescendo*

*f* *Div.*

*dim.*

1<sup>a</sup> 2<sup>a</sup> al coda

*p*

*crescendo* *f*

TRIO

Basses

*p*

41249-2

*pizz.*

*diminuendo*

*CODA*

*f* *d* *cr. sc.* *d*

*f* *f* *d* *cr. sc.* *p*

3.

# BELLA

MAZURKA

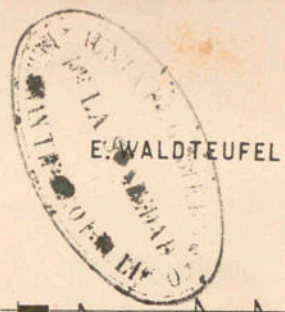

2<sup>de</sup> VIOLONS

MAZURKA

4 *Battu*

*pp*  
*leggierissimo*

*crescendo*

*f*

*dim.*

1<sup>a</sup> 2<sup>a</sup> *al Coda* *Battu*

*pp*

*crescendo*

*f*

TRIO

*p*

*p cresc.* *p*

*f*

*1.* *2.* *p*

*p cresc.* *p* *f* D.C.

CODA

*pp*

*diminuendo* *fizz.*

MAZURKA

TOUTE REPRODUCTION  
PAR L'AUTOGRAPHIE OU LA  
COPIE SERA RIGOREUSE-  
MENT POURSUIVIE.

# BELLA

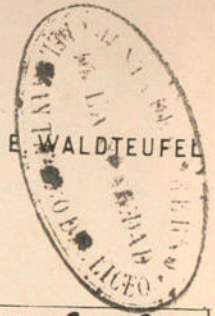

ALTOS

MAZURKA

Bons

Battu

*pp* *leggierissimo*

*pizz.* *arco:* *f*

1 2 3 4 1 2 3

*p dim.* 1<sup>a</sup> 2<sup>a</sup> al coda

*pp* *pizz.*

Soli Obligé

TRIO

*arco p espressivo*

*ben marcato*

*p cresc. p f f*

*1<sup>a</sup>*

*2<sup>a</sup> p*

*p cresc. p f D.C.*

*p*

*pizz. diminuendo*

MAZURKA

# BELLA

E. WALDTEUFEL

## VIOLONCELLES

Battu

MAZURKA

4/4 *pp* *leggierissimo*

*pizz.* *crescendo*

*sol* *pizz.*

*arco* *f*

*tr.* *dim.*

1<sup>a</sup> *f* 2<sup>a</sup> *al coda* *pizz.* *p*

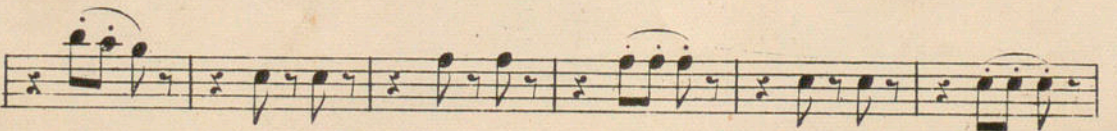
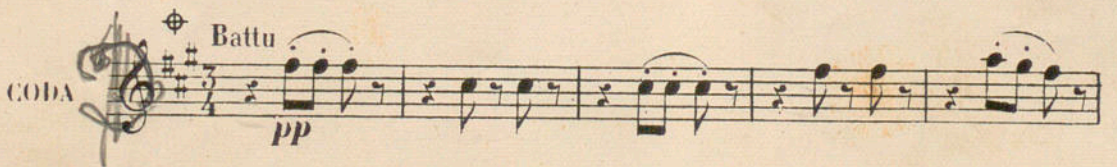
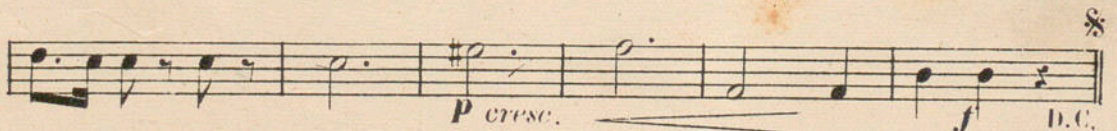
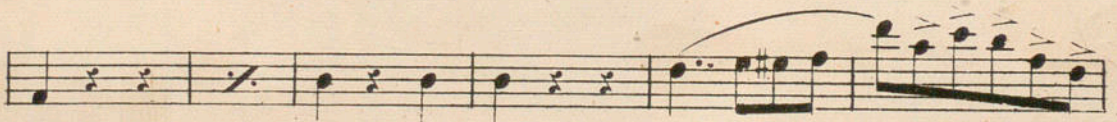
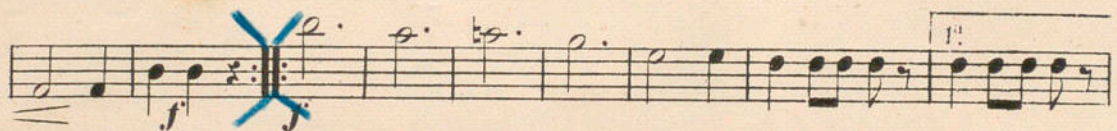

3.

# BELLA

MAZURKA

E. WALDTEUFEL

CONTREBASSES

MAZURKA

*pp* pizz.

*ff* arco

*dim.* *f* al coda ◊

pizz.

*pp*

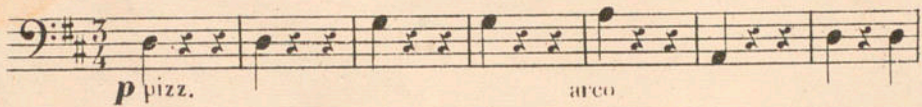
TRIO 

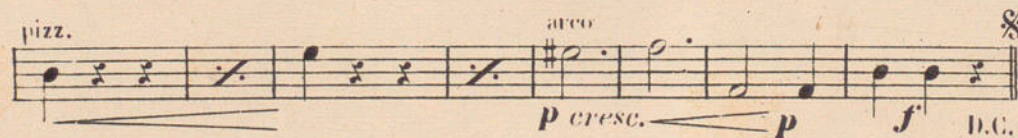
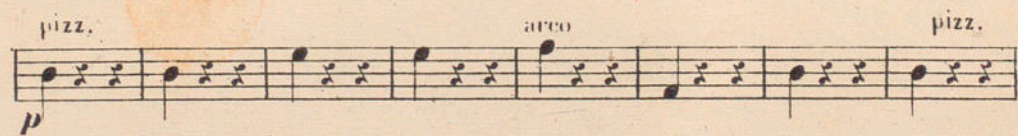
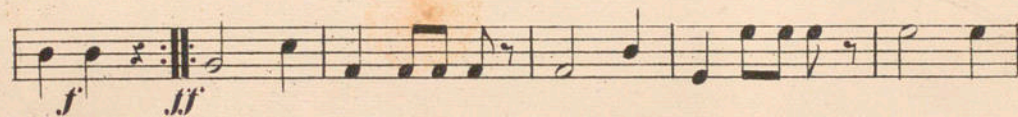

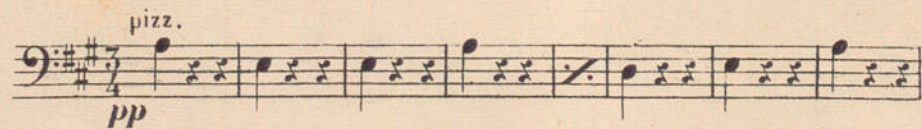
CODA 

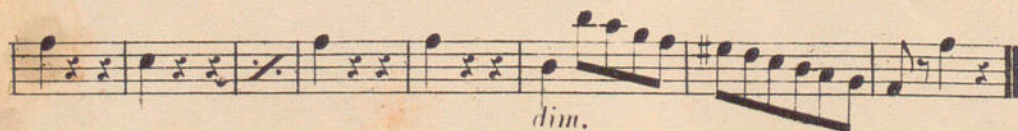

# BELLA

MAZURKA

G<sup>de</sup> FLÛTES

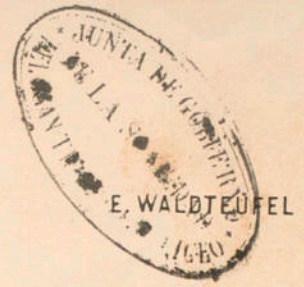

MAZURKA

Second system of piano accompaniment. Continuation of the melodic and bass lines. First endings marked with **1**.

Third system of piano accompaniment. Includes a *cresc.* marking. First ending marked with **1**.

TRIO section begins in 4/4 time. The melody is marked *p*. A first ending is marked with **4** and *à 2*.

Middle of the TRIO section. Dynamics range from *p* to *f*. Includes a *cresc.* marking and a first ending marked with **1**.

Second system of the TRIO section. Dynamics include *p*. A first ending is marked with **4** and *2<sup>a</sup>*.

End of the TRIO section. Dynamics include *p* and *f*. Ends with a first ending marked with **4** and *D.C.*

CODA section in 5/4 time, consisting of a single measure marked with **16**.

# BELLA

MAZURKA

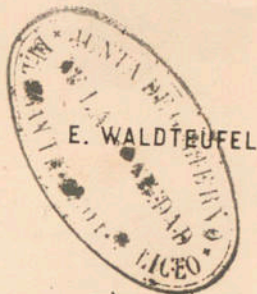

HAUTBOIS

MAZURKA

2<sup>a</sup> al Coda  $\oplus$  1 1 2

1 1 2

TRIO 4 p

4 p cresc. p f

f

1<sup>a</sup> 2<sup>a</sup>

4 p 4

p cresc. f D.C.

CODA 16

# BELLA

*Andante*

MAZURKA

1<sup>re</sup> CLARINETTE en LA

MAZURKA 10

Cor *f* *dim.* *p*

Cl. Solo Obligé *f* *p*

2<sup>a</sup> al Coda  $\oplus$  Solo

TRIO

CODA 16

# BELLA

MAZURKA

2<sup>de</sup> CLARINETTE en LA

MAZURKA

4 § 14 14

*dim.*

1<sup>a</sup> 2<sup>a</sup> 14

*f* al coda *p*

TRIO

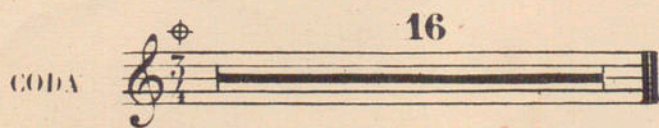
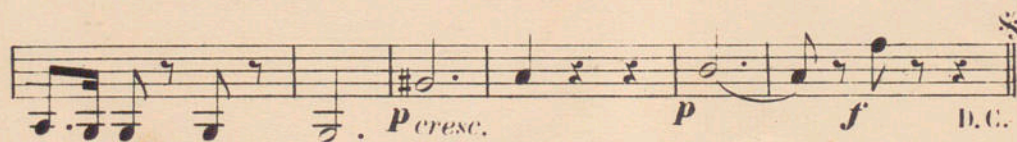
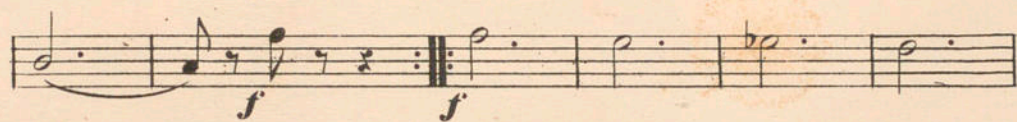

# BELLA

MAZURKA

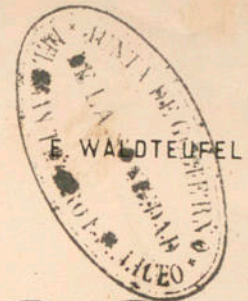

BASSONS

MAZURKA

4  
1  
*p* *f*

TRIO  
*p*

*p cresc.* *p* *f*

1<sup>a</sup>

2<sup>a</sup>  
*p*

*p cresc.* *p* D.C. \*

CODA  
*pp* 12

# BELLA

MAZURKA

CORS en MI

✳

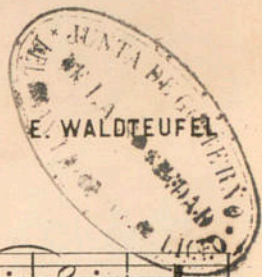

MAZURKA

TRIO

*p*

*p cresc.* *p*

*ff*

1ª 2ª

*p*

*p cresc.* *p*

D.C.

CODA

*p* 12

# ESTRELLA

MAZURKA

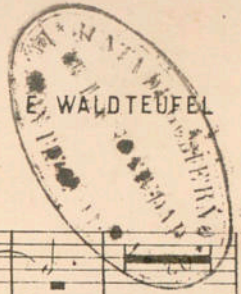

PISTONS en LA

MAZURKA

Cors

*mf* *dim.* *p* 8

CORS

12

*f*

1<sup>o</sup>

*p* *dim.* *f*

2<sup>o</sup> JP Cors *pp*

al Coda

8

TRIO

Cl. *pp*

Pist. *p*

Cl. *Peresc.* Pist. *PPP*

*ff*

1<sup>a</sup> 2<sup>a</sup>

Cl. Pist. *p*

Cl. Pist. *p* *ppp* *D.C.*

CODA *pp* 12

# BELLA

MAZURKA

E. WILDETEUFEL

1<sup>er</sup> et 2<sup>e</sup> TROMBONES

MAZURKA

4 15 f 15 f f

*p* *dim.* 1<sup>a</sup> 2<sup>a</sup> al Coda 15 *f*

TRIO

*pp* *dolcissimo*

*cresc.*

D.C.

CODA

16

MAZURKA

*Lagot.*

# BELLA

3<sup>o</sup> TROMBONE

MAZURKA

4  $\frac{3}{4}$  15 15

1<sup>a</sup> 2<sup>a</sup> *fp* Cor 15

*p* *dim.* *f*

al Coda ⊕

TRIO

*pp* *dolcissimo* *p*

*cresc.* *p cresc.*

*PPP* *f*

1<sup>a</sup> 2<sup>a</sup>

*pp* *dolcissimo* *p*

*cresc.* *p cresc.* *PPP* *D.C.*

COBA

16

# BELLA

MAZURKA

OPHICLÉIDE

MAZURKA

4  $\frac{3}{4}$  12 Bons

*p*

Oph. *f*

Velles *ppp*

Oph. *f*

*p* *dim.*

1<sup>a</sup>

2<sup>a</sup> al Coda  $\oplus$

Velles *pp*

TRIO

CODA

# BELLA

MAZURKA

E. WALDTEUFEL

TIMBALES en RÉ-LA  
et TRIANGLE

MAZURKA

4 8 15 15

Triangle

1

1

1

15 Timb.

dim. f f

TRIO

12

p cresc. p f

1 1 2

ff

Vous 1<sup>re</sup> 2<sup>de</sup> al Coda

12

p cresc. p f D.C.

16

CODA

# BELLA

Bombo

MAZURKA

BATTERIE

MAZURKA

4 8 16 16

4 16 16

15 16

Vous 1<sup>re</sup> 2<sup>de</sup> al Coda

15 16

TRIO

Tambour

Grosse Caisse

16 16 16

1<sup>re</sup> 2<sup>de</sup> 16

D.C.

CODA

16