

F. Julia.

Azulma

~~Cap. Cantadora~~

Baile en 3 Actos.

Repétitoe.

Dolti

101

Cors Sur le Théâtre

1^{er} Cor en si haut

2^e Cor en si haut

3^e Cor en fa

4^e Cor en fa

5^e Cor en mi b

6^e Cor en mi b

(2. fan coup)

9. fantasia

Ad lib.

*An chapeau
à
l'héral*

*Deux chœurs
(chœur)*

3 Pages.

Dolci

2. fan ouy
4. ~~...~~
et
6. petit bagu

2/4
2/4
tout le monde

Violon.

Bass.

Cors et Tromps. Pistons

Cors. Pistons. Oboë

2. Viol. d. Alto.

Ophyclide Solo.

flute

200

Clari

Cot. 10

Cors.

Cors en Sol.

Cors ^{mi b} sur la
Opéra

225

Cors d'Orchestra

Viol. 2. Alt. + Bassi

fag. 2^o Viol.

Alto. Bass:
pp

pp

Cors sur le Theatre

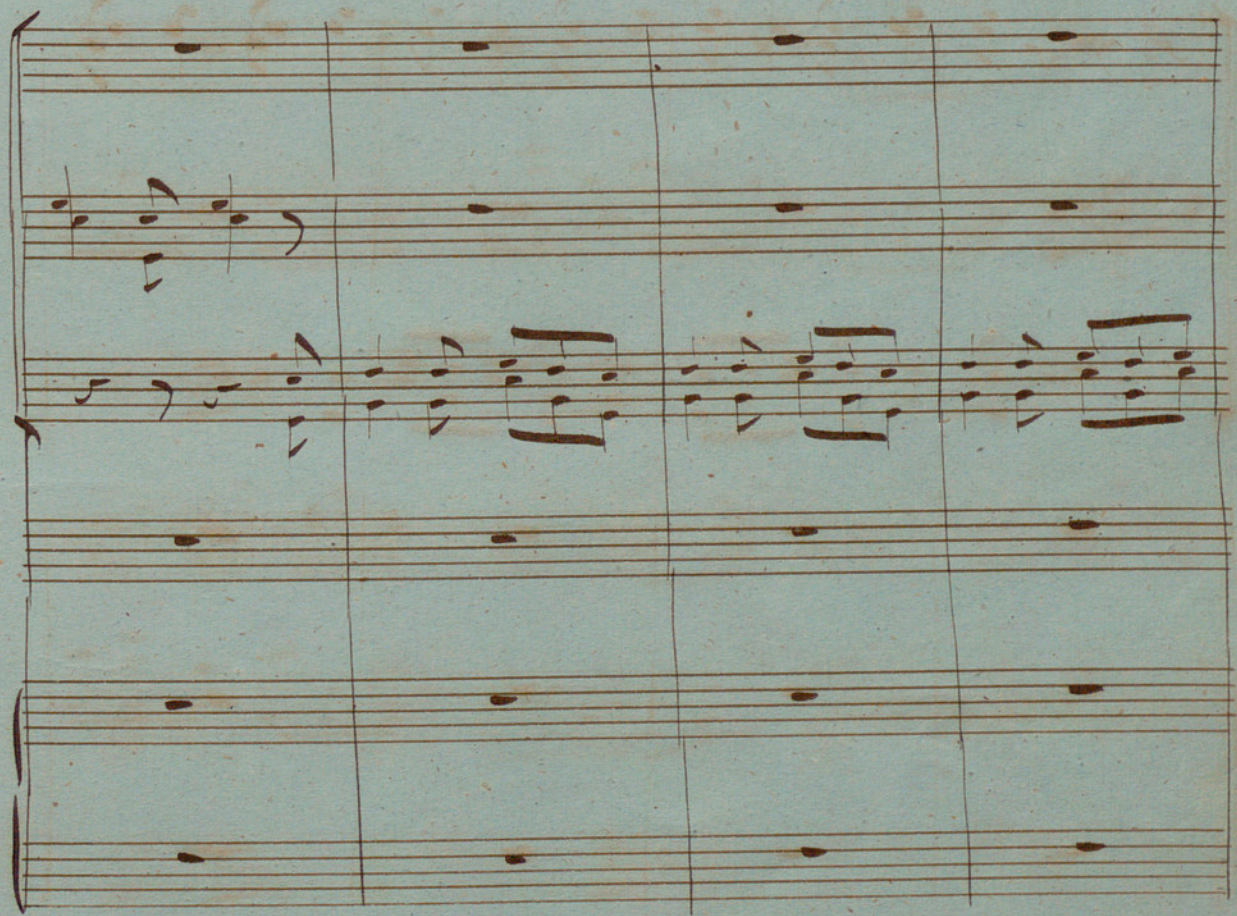

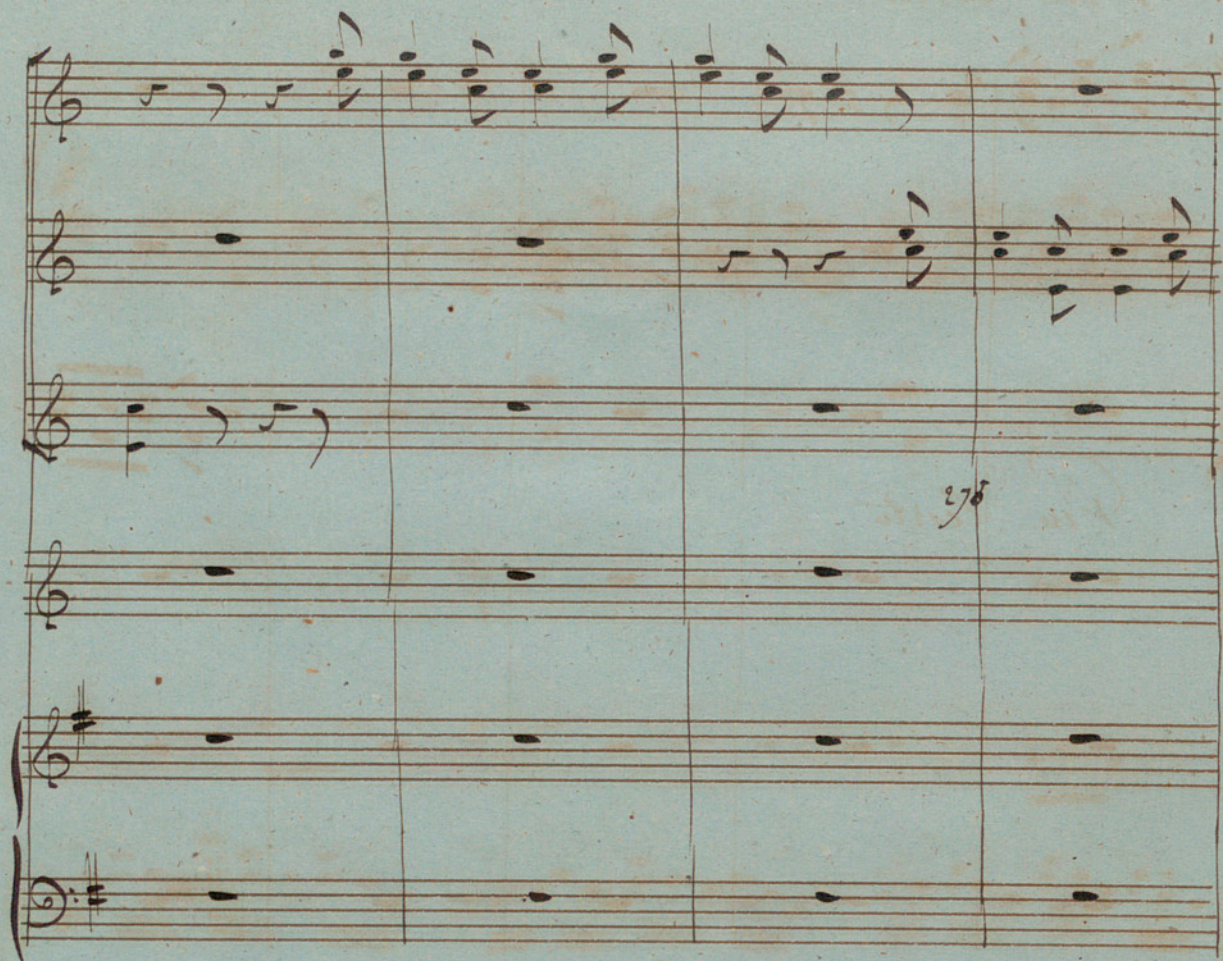

Piu lento

And^{no}

Violoncello

N. 9

Opus 10

Haydn

Solo.

Aditi

Con Sordini

Con Sordini

ritardato.

Empty musical staff.

Adagio

Two empty musical staves, one above the other, consisting of five lines each.

Two empty musical staves, one above the other, consisting of five lines each.

Morzendo

Morzendo

Morzendo.

N. 3

Clari solo $\frac{3}{4}$

Violini 2^o Violon

Violini

nymphes

Violon 1^o

Dolti

Dolti

N^o 1. Romance

Chant. 

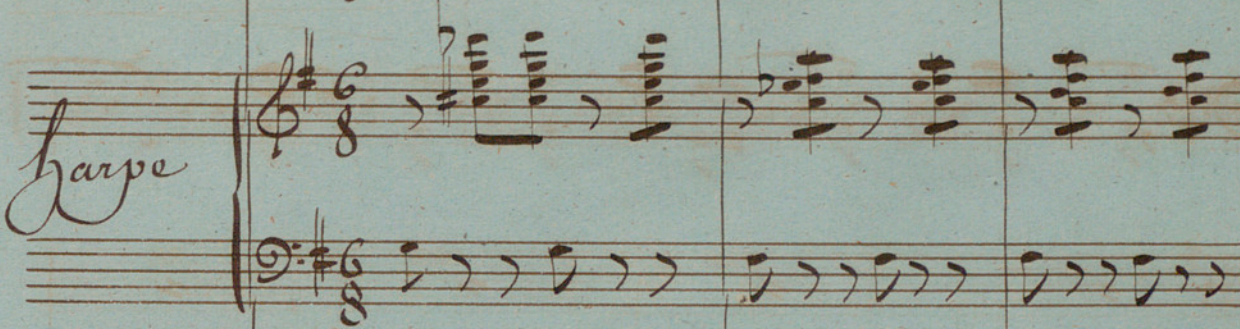
Harpe 

Violon 

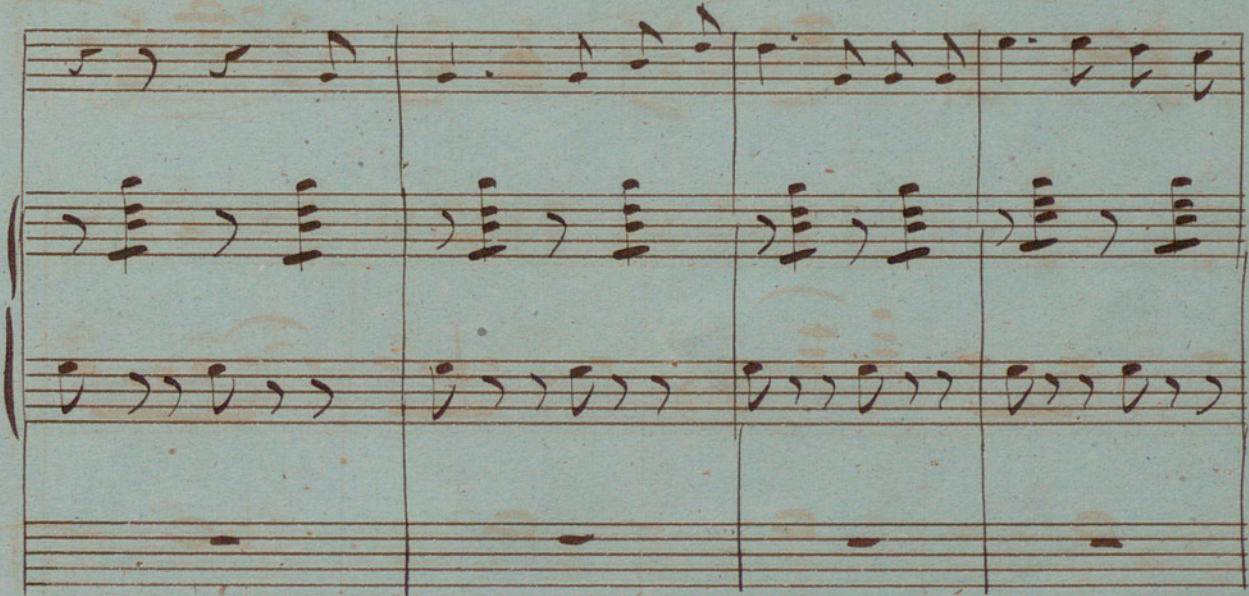

No 5

Paroisi

Dolti

flute Col. *Andante*

dolce

p

Oboë Solo

Clari

flute

Mazurca

3 Veces la 1a Parte

Violino 1o

V.P.

N^o 6

Gas de Chasseresses.

Empty musical staves at the bottom of the page.

B 7

All^o agitato

Viol. 1^o

Viol. 2^o

mf.

mf.

Viol. 1^o and Viol. 2^o staves. Viol. 1^o has a treble clef and a 2/4 time signature. The music features a melodic line with slurs and accents, and a rhythmic accompaniment of eighth notes.

Viol. 1^o and Viol. 2^o staves. Continuation of the musical material from the first system, showing more complex melodic and rhythmic patterns.

Flute 1^o and Viol. 2^o staves. The Flute 1^o staff is introduced with a treble clef and a 2/4 time signature. The Viol. 2^o staff continues with its rhythmic accompaniment.

Cors solo sur le Theatre

Cors in Sa

Cors fa.

Cors si b haut.

le 1^{er} Violon accompagne
2^o Violon

Cors en Ré. à l'Orchestre

Par Violon ici.

Pistons en Solo

Violon
mf.

flute Cor V^e

f

Cor mi b al. Orchestra

1^{re} Violon

mf.

mf.

Volte

En si haut

ii) Sa

1^{re} Viol.

Dolt

Fin du 1^{er} Acte.

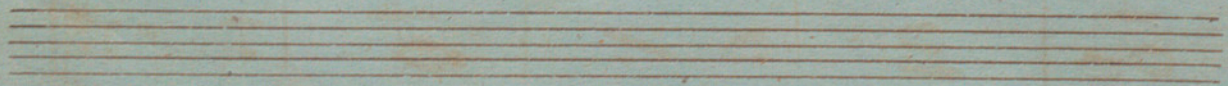

Acte 2^e

Entracte

N^o 8.

Handwritten mark or signature at the bottom right of the page.

Lento *Romance*

Hoei *Solo*

Marque

flute

Org. All

N^o 9.

all^o

Flute Solo

V. S.

Nº 11.

flute $2/4$ *8^a* *Viol 1^o Viol 2^o*

Allto

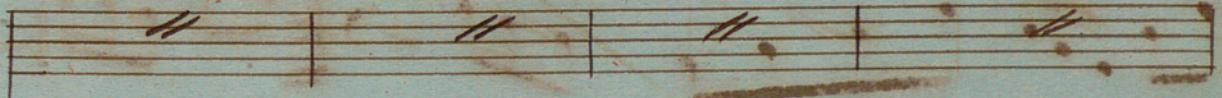
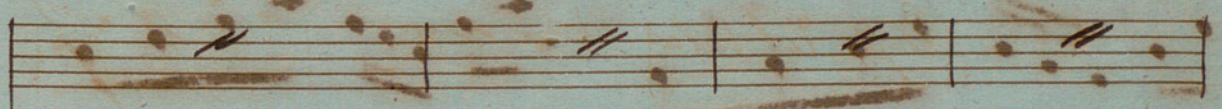

V. S.

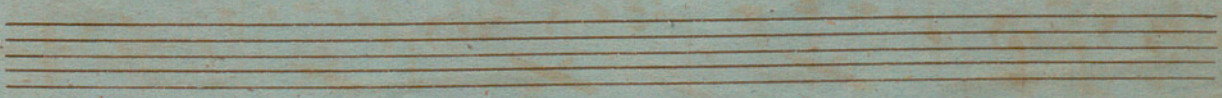

8a

8a

V. S.

Cout.

Flute 1^a

N. 1

Collo Vad

1^o Divertissement

1^o mazurka

2^o Les de Temp

3 La Varsoivienne

Flute
all. Ma grazioso G^\sharp $\frac{2}{4}$ - -

N^o 12 *Violon* G^\sharp $\frac{2}{4}$ - -

Basse G^\sharp $\frac{2}{4}$ - -

Flute G^\sharp $\frac{2}{4}$ *oboe* G^\sharp $\frac{2}{4}$

mf

Clar. G^\sharp $\frac{2}{4}$

Flute G^\sharp $\frac{2}{4}$

mf

mf

Col. Violon

flute et Basson

flute Col. Violon

oboe et Basson

flute

flute Cor Anglais

V.S.

Col violon

Moderato *oboe*

N^o 13 *Cor 3: d' h-*
en mi b

Timbal en
mi b
voitée

Handwritten musical score for Oboe, Clarinet, and Bassoon. The Oboe part features a melodic line with various accidentals. The Clarinet and Bassoon parts provide harmonic support with sustained notes.

Handwritten musical score for Oboe, Violon Magrazioso, and Bass. The Oboe part includes a *Cresc. solo* marking. The Violon Magrazioso and Bass parts provide a rhythmic and harmonic foundation.

Handwritten musical score for Clarinet and Violoncell. The Clarinet part features a melodic line with various accidentals. The Violoncell part provides harmonic support with sustained notes.

Handwritten musical score for Flute and Violoncell. The Flute part features a melodic line with various accidentals. The Violoncell part provides harmonic support with sustained notes.

V. S.

flute Col violon 2^a

Col violon unis

Picc flute

Allegro

Clar.

piuzzi

allegretto

allegro
arco

arco

allegro

S.S.

allegro

arw

And^{te}mo

oboe solo

all^o Clarinet solo

all^o Marcato

All^o Marcato

flute col. violon

all^o fluta

All^o

S.S.

animato

p

poco

a

poco

Fin lento

This is a page of handwritten musical notation on aged, yellowed paper. The score is written in a single system with two staves per measure. The key signature consists of two flats (B-flat and E-flat), and the time signature is common time (C). The piece begins with a treble clef on the first staff and a bass clef on the second. The first measure contains a whole note chord in the bass and a half note in the treble. The second measure starts with a dynamic marking of *p* (piano) and features a more active melody in the treble staff. The word *animato* is written above the first measure. The third measure continues the melodic line in the treble, while the bass staff provides harmonic support with chords. The fourth measure shows a change in the treble melody, with some chromaticism. The fifth measure has a dynamic marking of *poco* (poco) and features a more complex treble melody. The sixth measure continues this *poco* section. The seventh measure has a dynamic marking of *a* (allegro) and shows a change in the treble melody. The eighth measure continues the *poco* section. The ninth measure has a dynamic marking of *poco* and features a more active treble melody. The tenth measure continues the *poco* section. The eleventh measure has a dynamic marking of *Fin lento* (Finis lento) and features a simple treble melody. The twelfth measure continues the *Fin lento* section. The piece ends with a double bar line in the twelfth measure. The paper shows signs of age, including foxing and some staining.

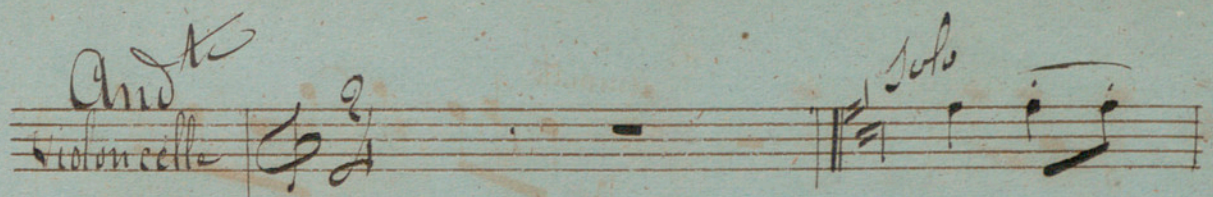
And^{te}
Violoncelle 

~~harpe~~
harpe 

violin *And^{te}* *Con sordini* 

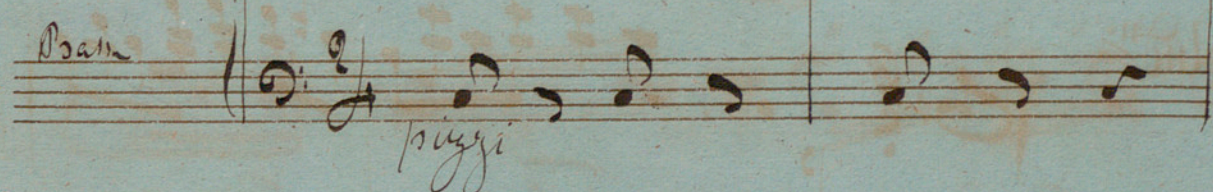
Bass *pizz* 

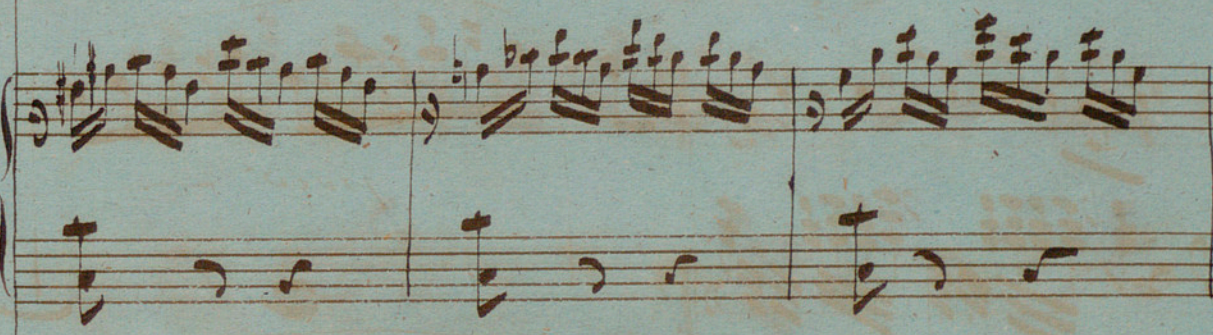

V. S.

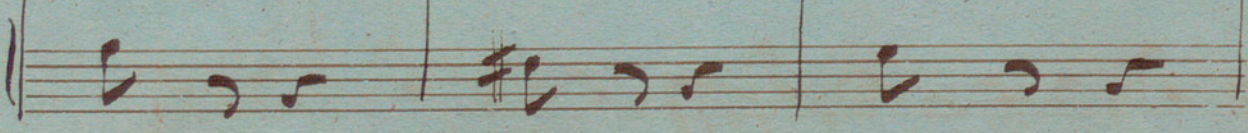
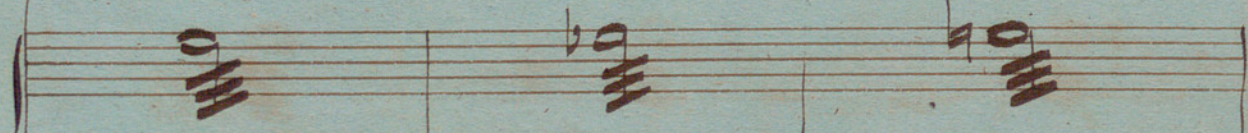
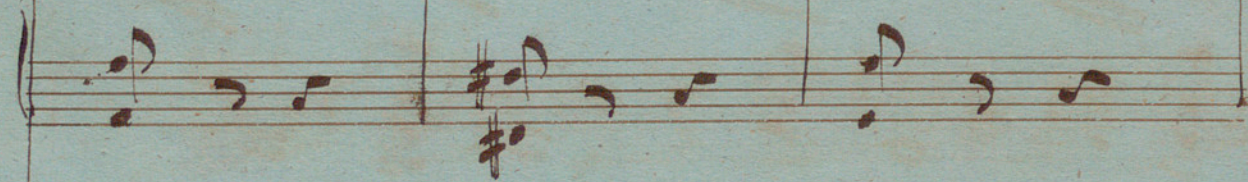
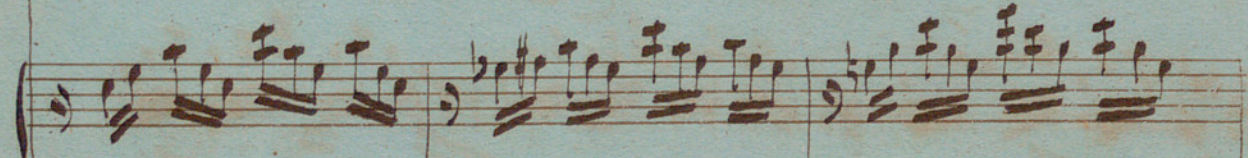
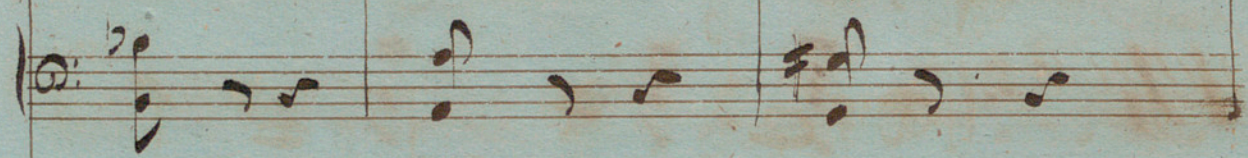

X

Flute et Clar.

N^o 15

~~N^o 14~~

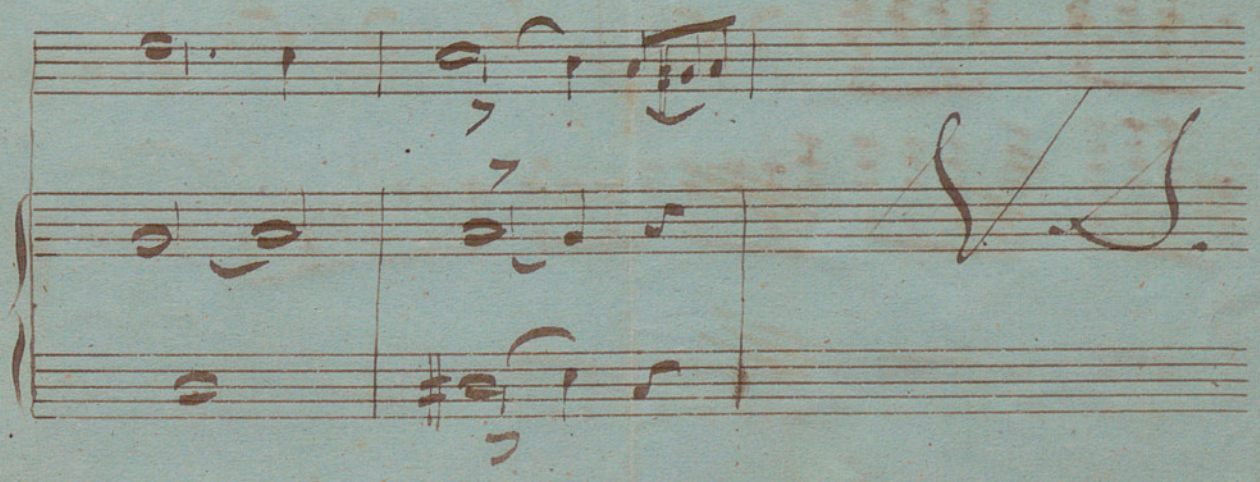
Gravioso

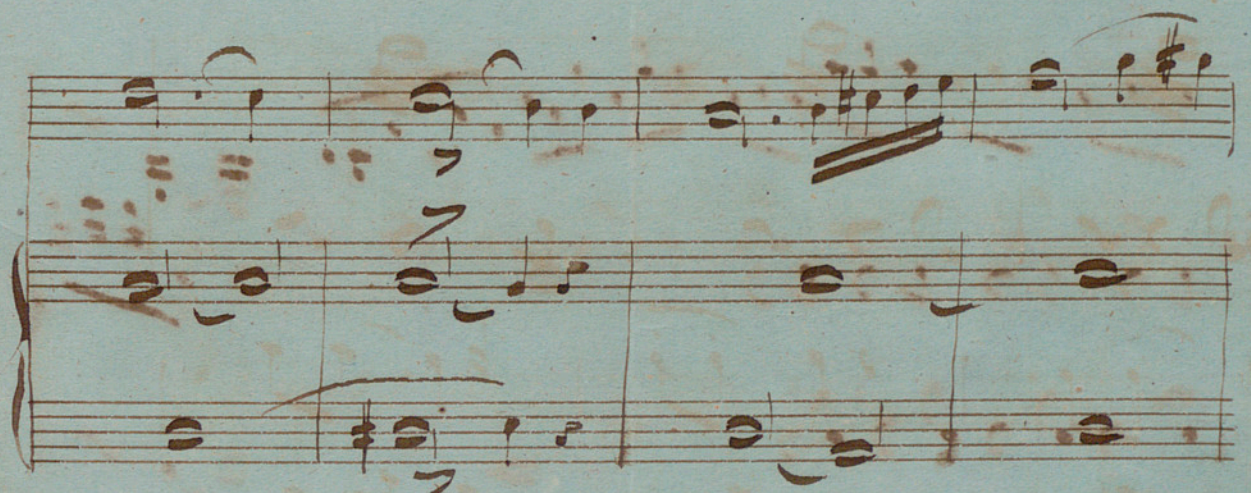

All^o *Al violon*

*Divertissement al pas de Deux
No 4*

Parade Dieu M^r Mathieu M^{les} Biberius Violino I^o

Molto *lento* $\text{♩} = 60$

Largo $\text{♩} = 40$

mp

Allo. Mod. - con grazia $\text{♩} = 120$

arco

mp

meno molto

6

Ode Galop

Imorzando

Imorzando

No. X
15 (bis)

Allegretto *flute*

N^o 16 *violin*

Bass

flute & violin

Ad violon

1^{re} fois

1^{re} fois

2^e fois

2^e fois

1^{re} fois *2^e fois*

La Pátina

P. Flute obs. clar:

N^o 17

Allegretto

The notation includes various symbols such as clefs, key signatures, time signatures, notes with stems and beams, and vertical lines. The paper shows signs of age, including yellowing and some staining.

Suite du 2^e Act
Violon Concerto

Piston

Romance
harp
N^o 18

Bass

Soroti

This is a handwritten musical score for a piece titled "Romance N° 18" by Piston. The score is written on aged, yellowed paper and consists of several systems of staves. The first system includes a vocal line (Piston) and a harp part (Romance harpe). The second system continues the harp part and includes a bass line (Bass). The third system shows a piano accompaniment with a grand staff (treble and bass clefs) and a separate bass line. The fourth system features a vocal line (Soroti) and a piano accompaniment. The notation includes various musical symbols such as clefs, key signatures (three sharps), time signatures (6/8), notes, rests, and dynamic markings. There are some ink smudges and stains on the paper, particularly in the middle section.

Allegro Flute

Violon

Bass

Fin du 2. acte

3^{em} Acte

Contracte

flute

N^o 10

Pimbal en sol.
le violon
Contre

Basse

flute

Violon

Sourdini

Basse

chez les douvines

Ballabile

Risoluto

col

V.S.

Pas de Deux

flute

X *All^o attacato*

flute

Sollemite

cl

Larghetto
Violoncell

Larghetto
pizz

arco

pizz

This is a handwritten musical score on aged paper, featuring a piano accompaniment and a flute part. The score is organized into four systems, each with two staves. The piano part is written in a grand staff (treble and bass clefs), while the flute part is on a single staff with a treble clef. The key signature is one sharp (F#), and the time signature is 3/4. The notation includes various rhythmic values, accidentals, and dynamic markings. The word "Solo" is written above the piano part in the second system, and "Cresc." is written above the flute part in the third system. The score concludes with a double bar line and repeat signs in the final system.

Flute

Solo

Cresc.

VS

Flut.

col. r. viola

V.S.

mao

4/5

*Allegro
molto
Pezioso*

cu

And. al. vivace

ma

Coda

al violon

Al' violon

al Cantabile

Part de deux Contabile oboe
Cantabile

oboe Coltrane
oboe

Signe de Variation

Signe 2^a Variation

1^a Variaz^z

Violon Repetitor

All^{to} - ma grazioso

basso

F. lut

basso

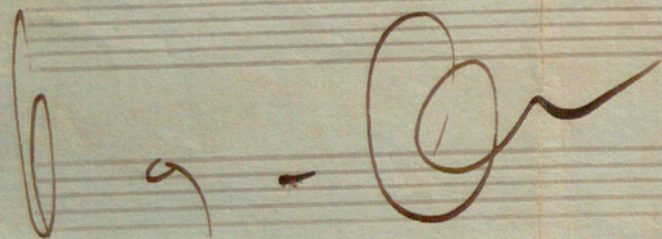
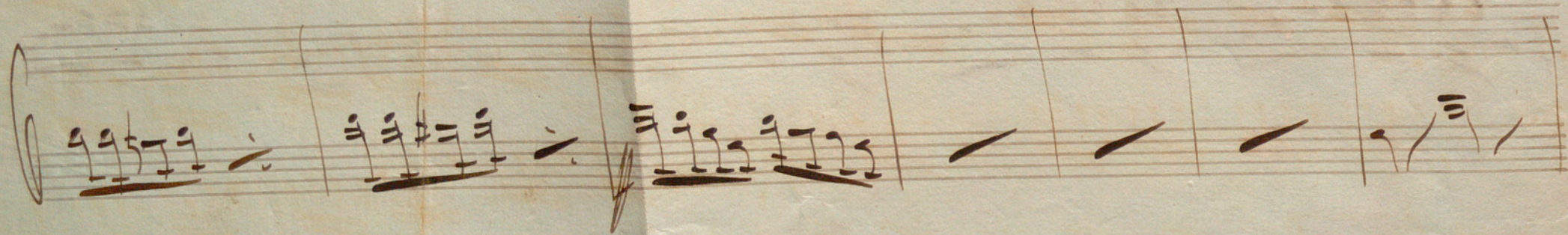
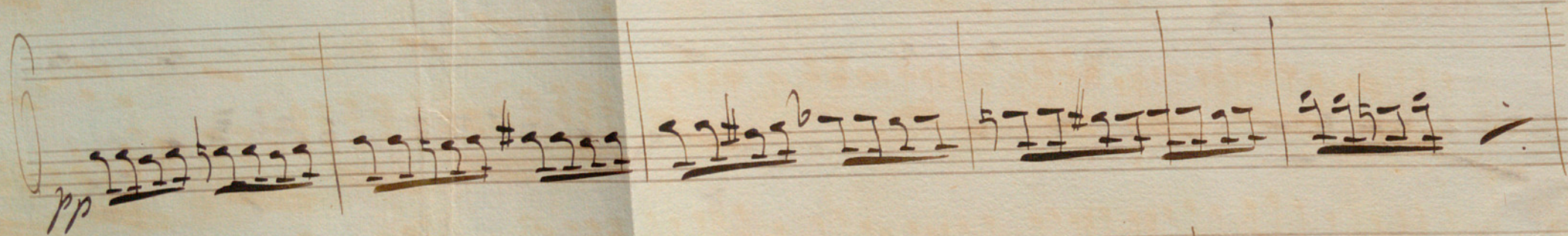
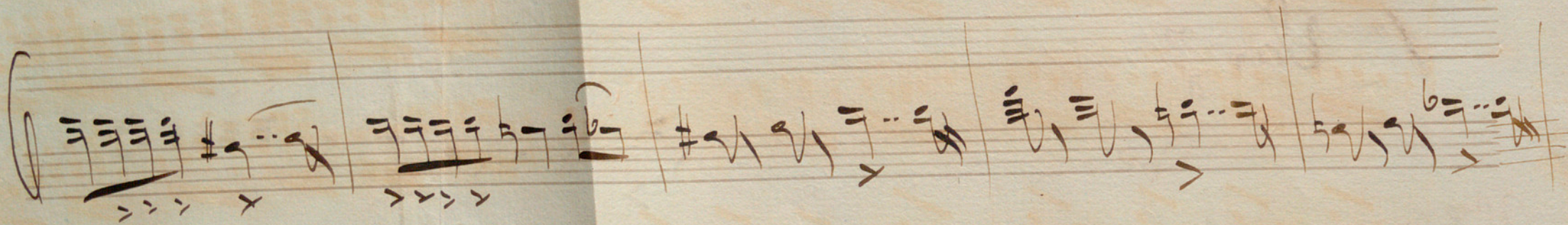

Signe 2^a Variation

Petite flûte (G# C) - - - - -
2^{me} Variation (G# C) - - - - - *Solo de petite flûte*

Allegretto *Violon* (G# C) *pizz.*

Violon part, first system. Treble clef, key signature of one sharp (F#), common time (C). The notation consists of a series of eighth notes and rests, with a 'pizz.' marking above the staff.

Violon part, second system. Treble clef, key signature of one sharp (F#), common time (C). The notation continues with eighth notes and rests.

Violon part, third system. Treble clef, key signature of one sharp (F#), common time (C). The notation concludes with a final cadence.

8/5.

All^o violon
3^{er} Variation
Basse

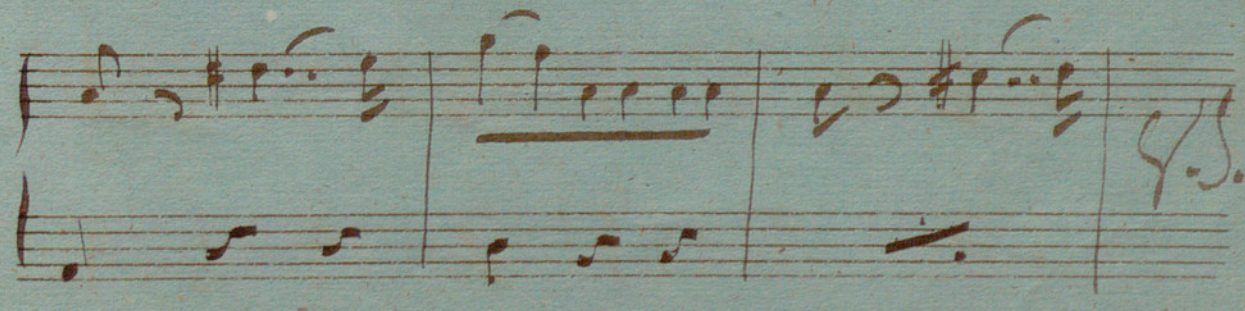
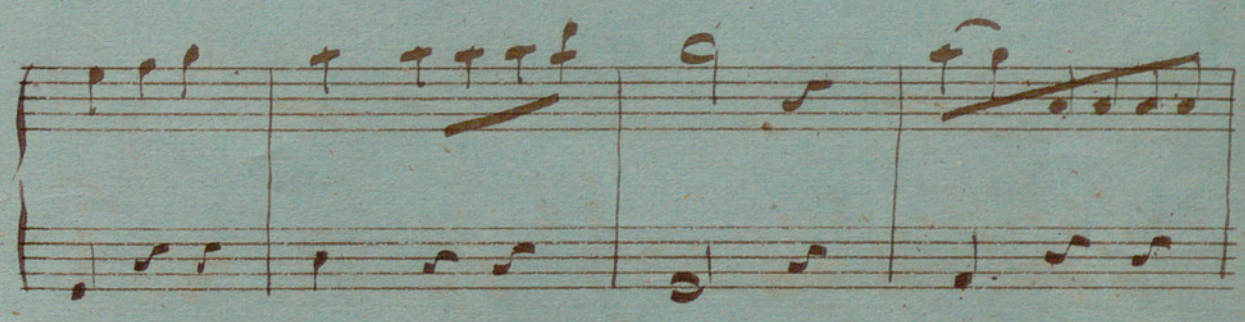
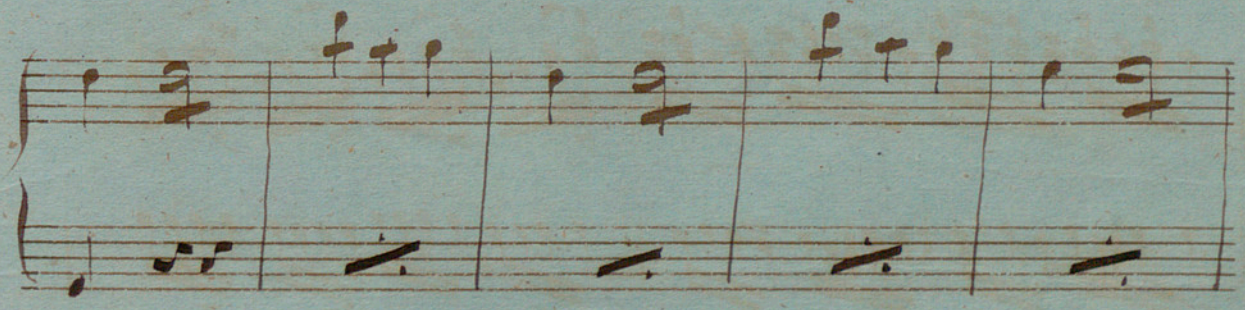
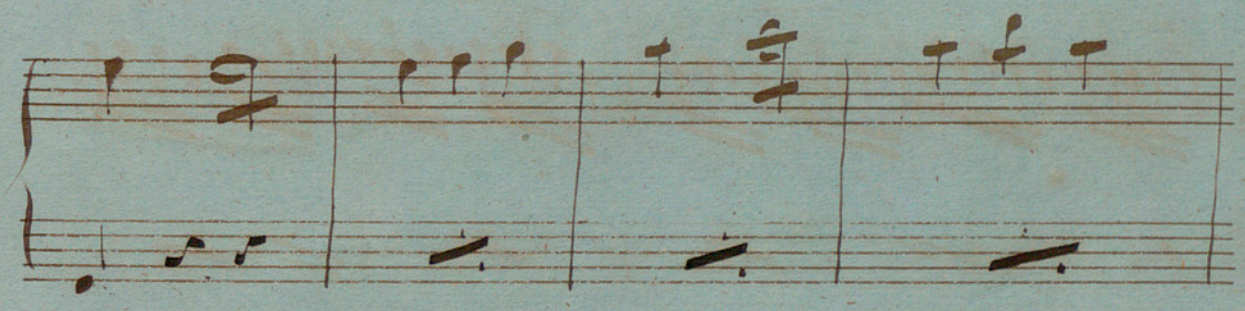
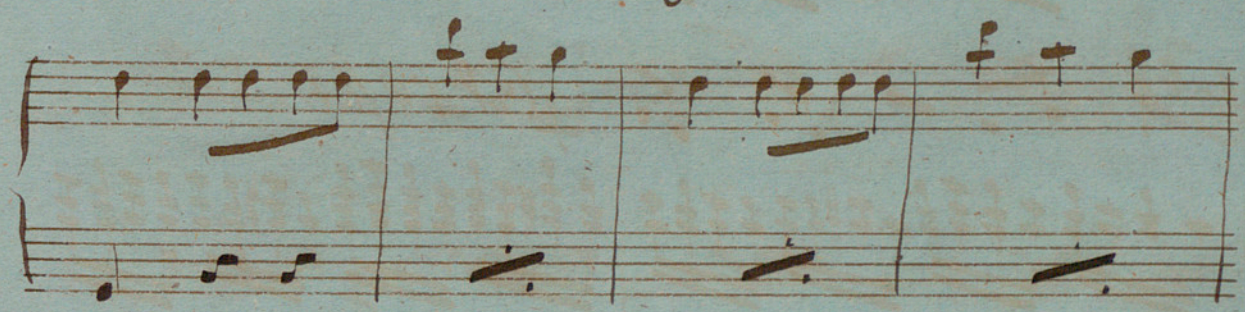
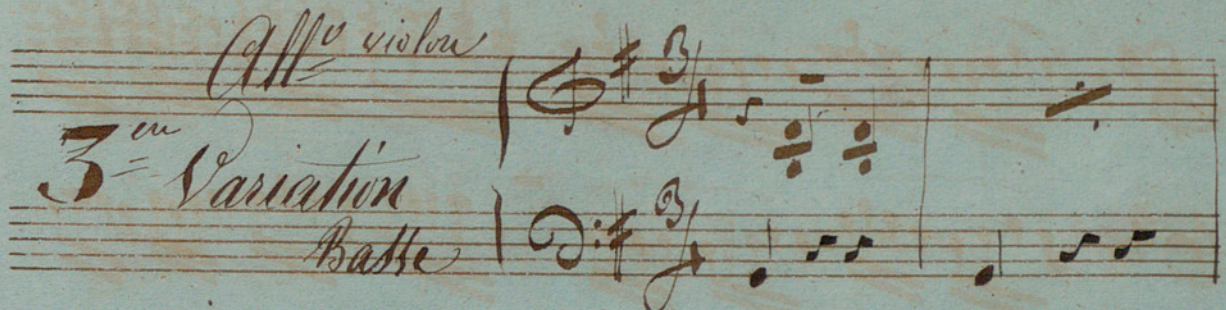

animato

Volti Pour la 1^{re} var.

1^a Variation

Polno 1^o

p leggiero

mes

Ch

All^o

5^{ta} Variation

All^o
6^{ta} Variation

All^{to}
Coda

Poco Adagio

