

Azulma

Pa Cantadora.

Baile en 3 Actos.

1^{ra} Contrebasse e Viola

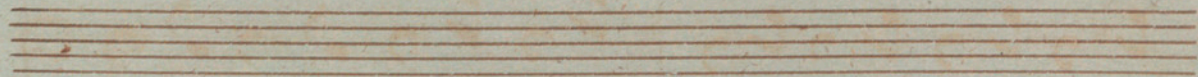

Introduction

All^o $\text{D:}\sharp\text{C}$ C L C

Andante $\text{D:}\sharp\text{G}$ 3/4 15 p

N^o 1. Musical notation with a treble clef, a key signature of one sharp (F#), and a 6-measure rest. The number **50** is written above the staff.

Handwritten signature or initials.

Empty musical staves at the bottom of the page.

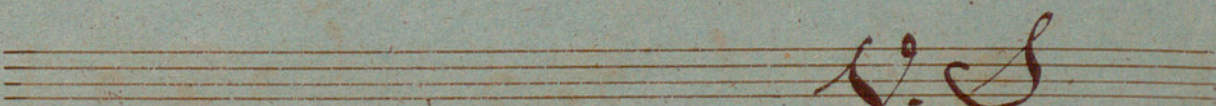
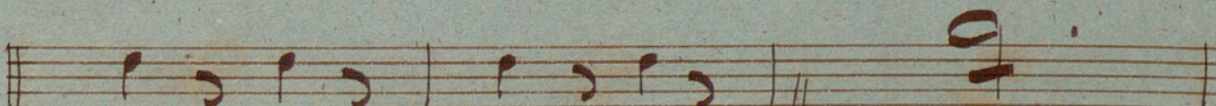
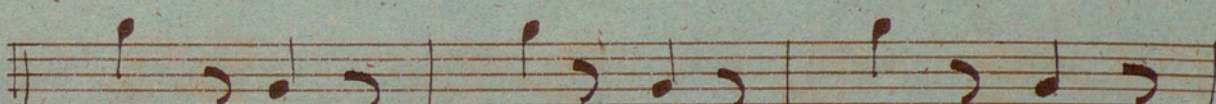
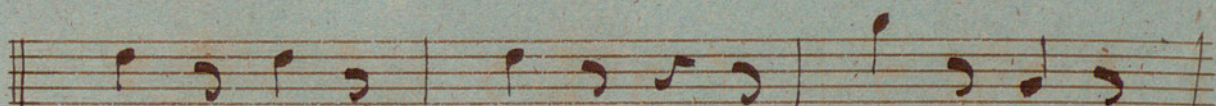
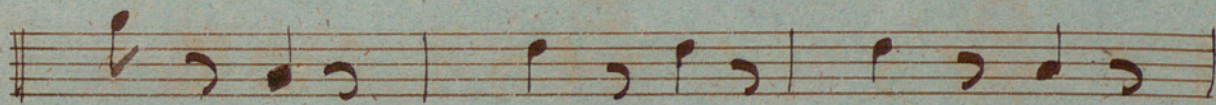
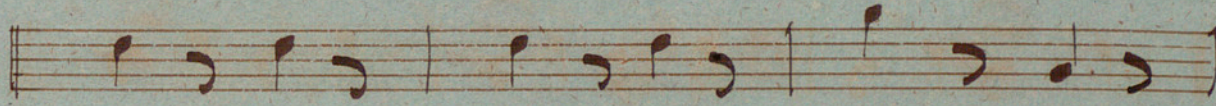
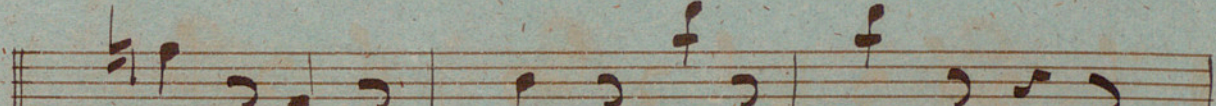
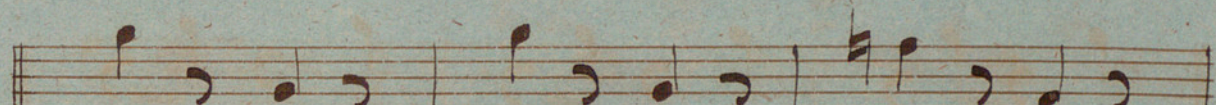
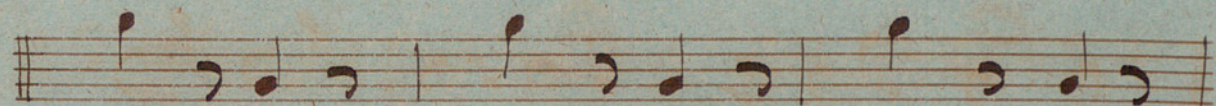
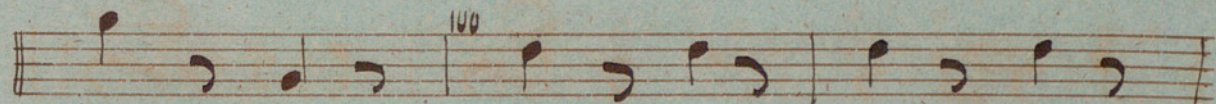
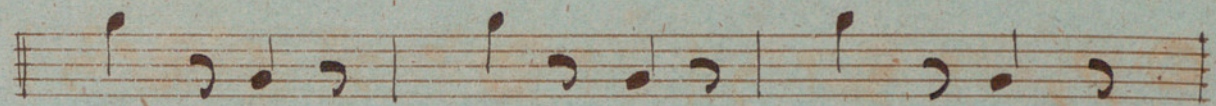

The paper shows signs of age, including some staining and a faint rectangular stamp in the upper right corner. The handwriting is clear and consistent throughout the page.

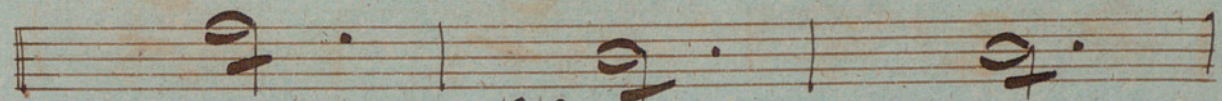

e/c

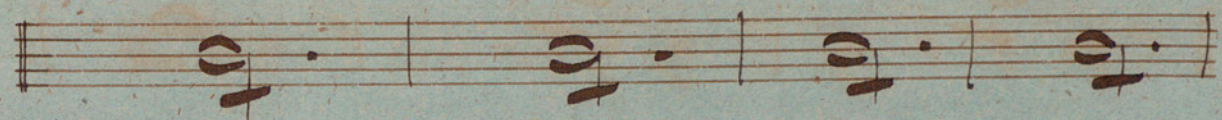

p

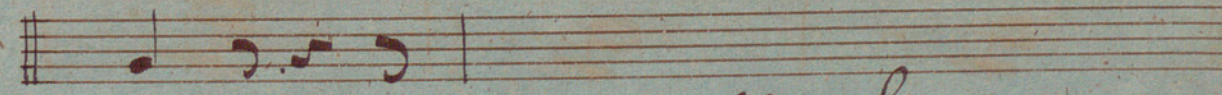
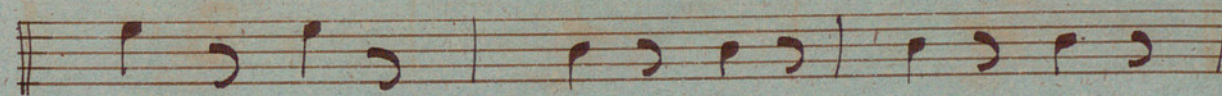
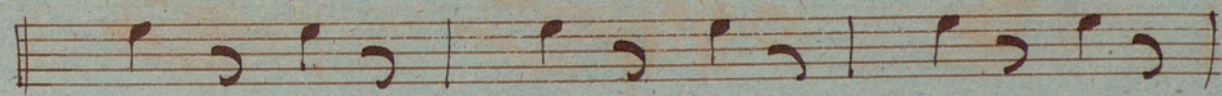

V. S.

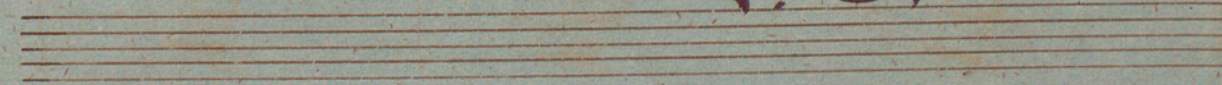

No 2

Andro *rit*

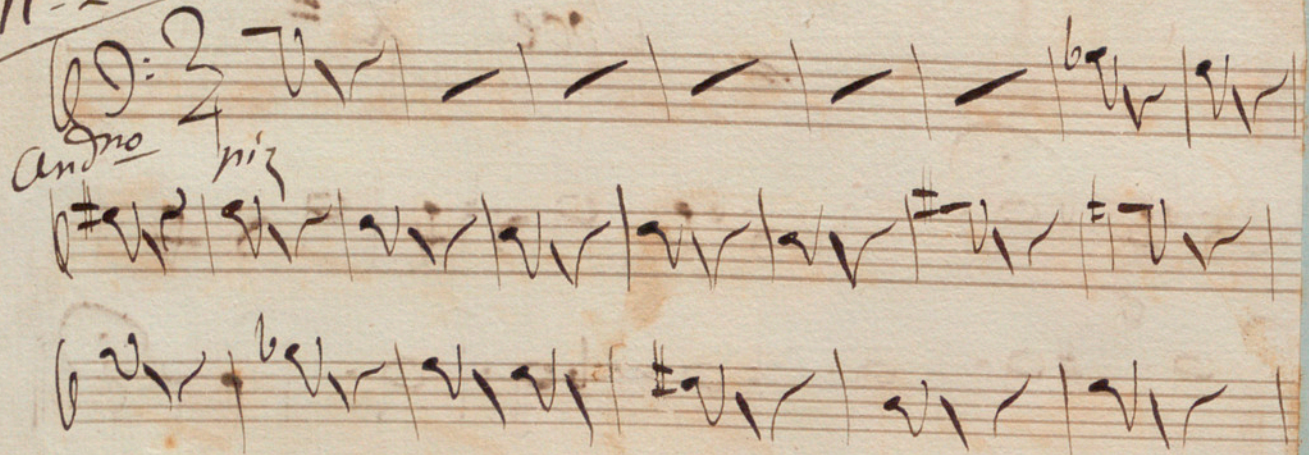

rit

invegnando

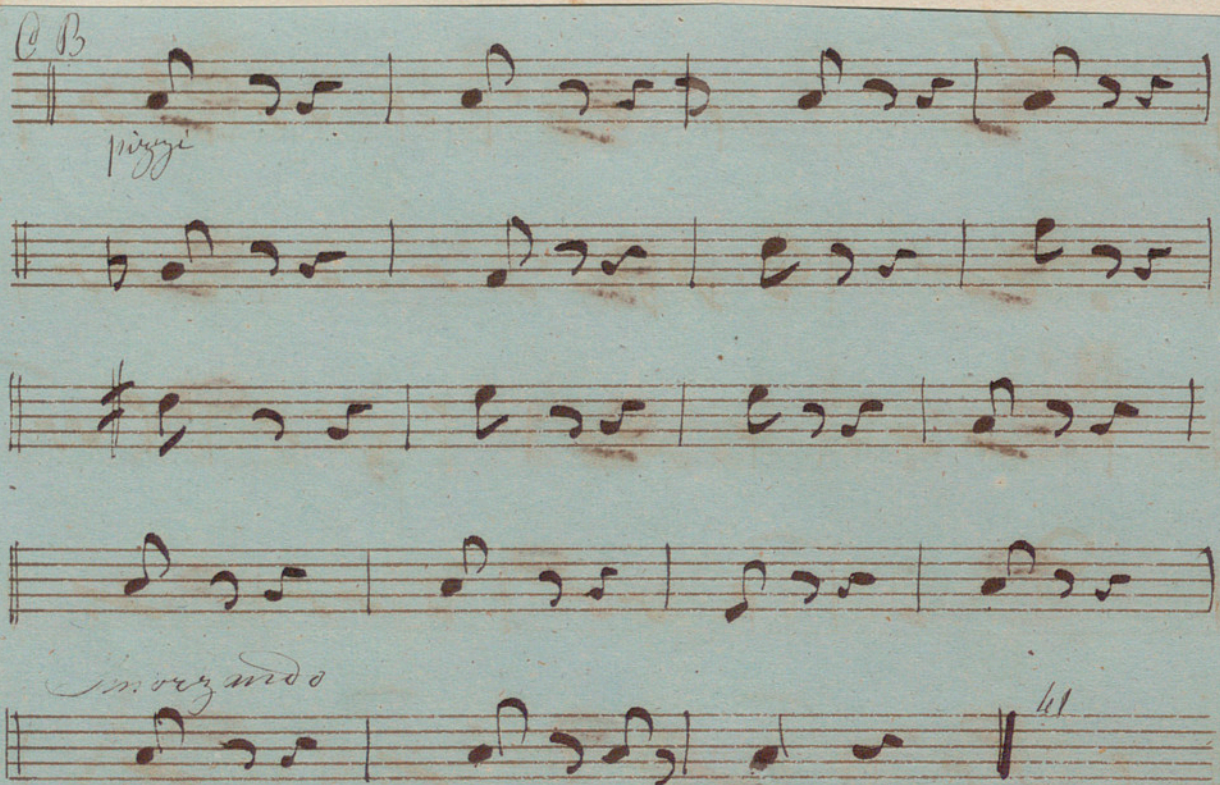

No 3

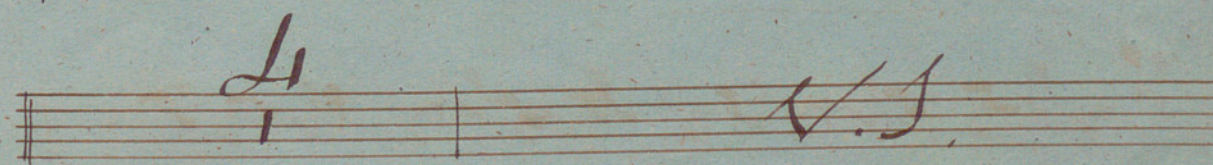
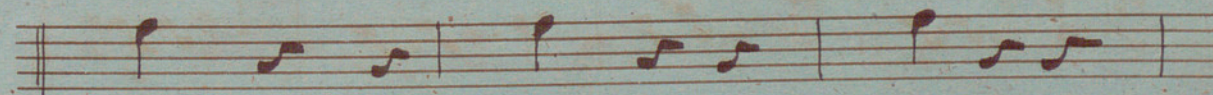
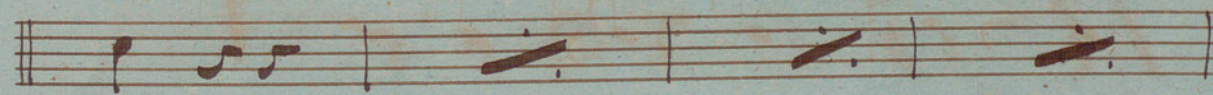
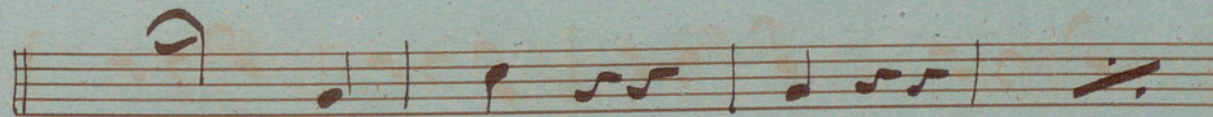
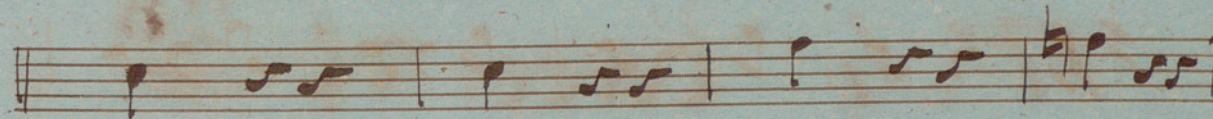
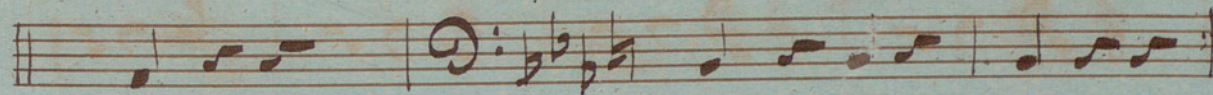
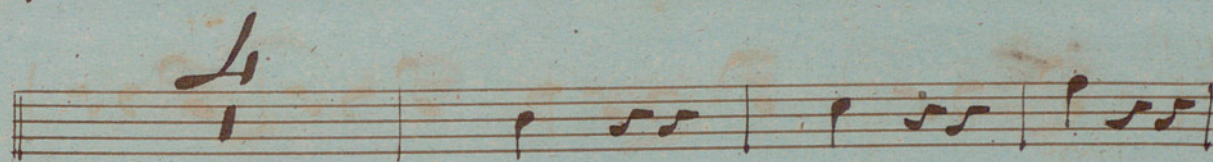
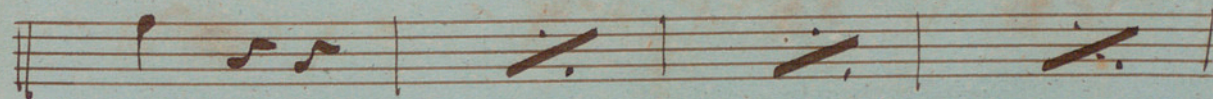
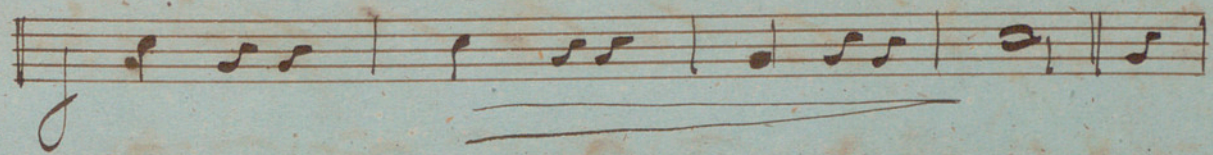

N^o 4 Tacet 6/8 28

N^o 5 *Moderato* 2/4 2

Sas de Chasseresses.

N^o 6

Four empty musical staves, each consisting of five horizontal lines, arranged vertically.

N^o 7 *All^o agitato* 

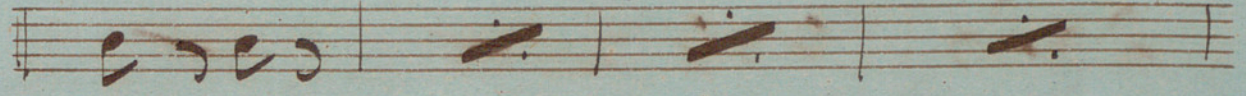

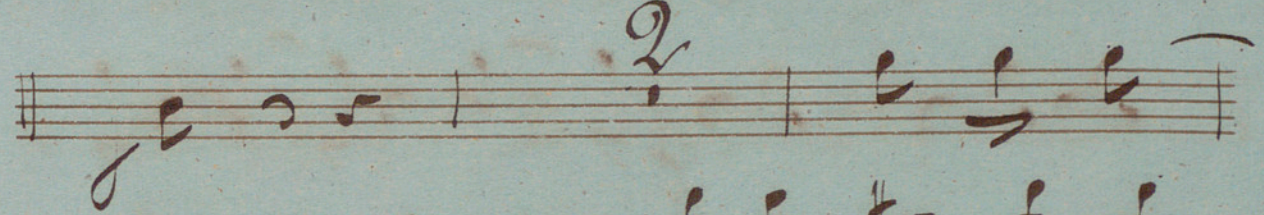

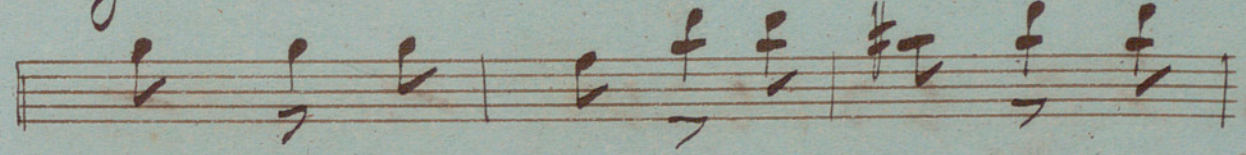

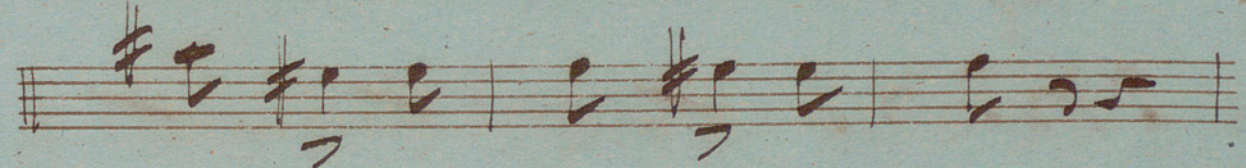

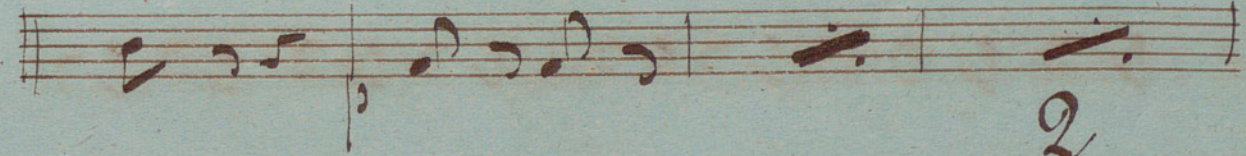

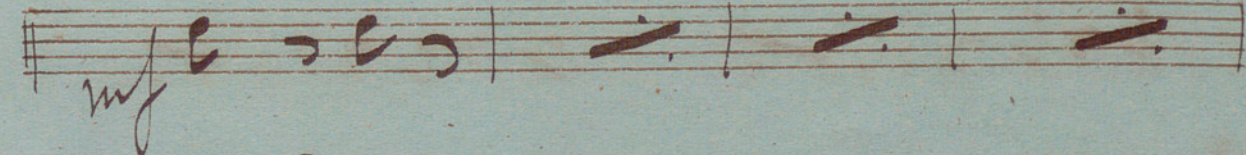

mf 

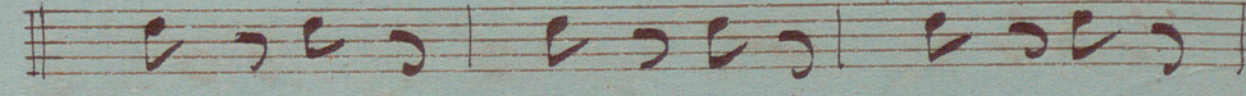

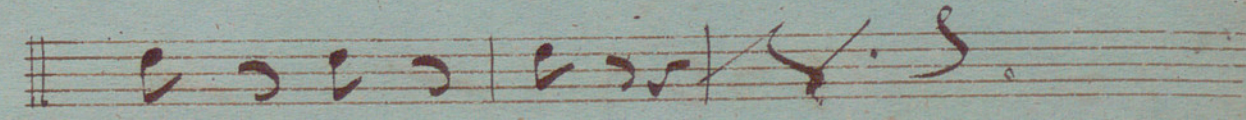

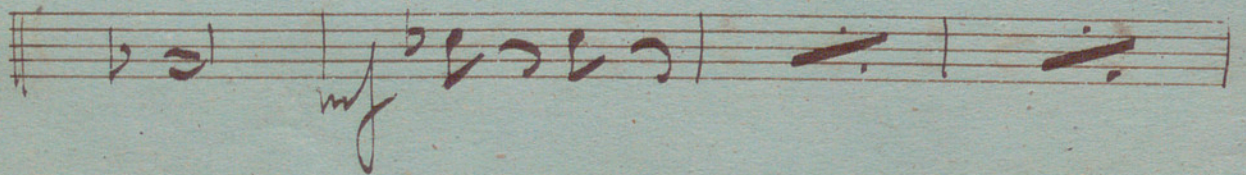
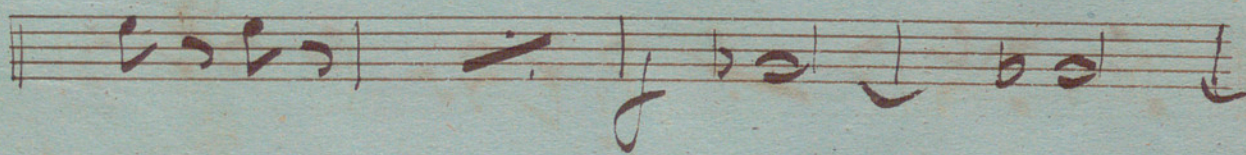
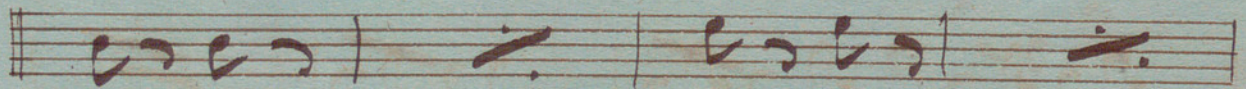
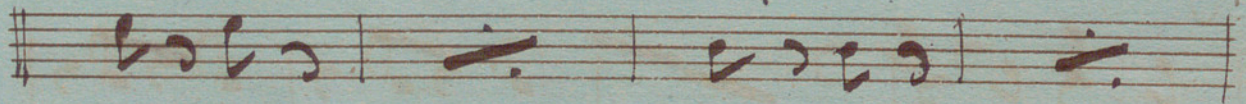
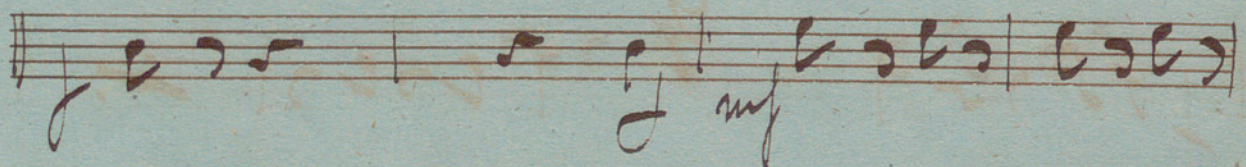
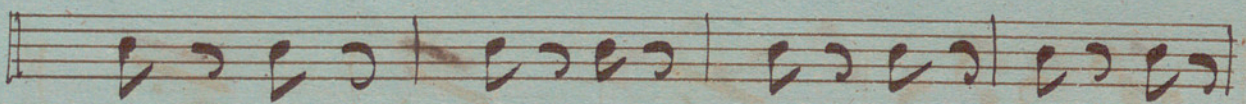
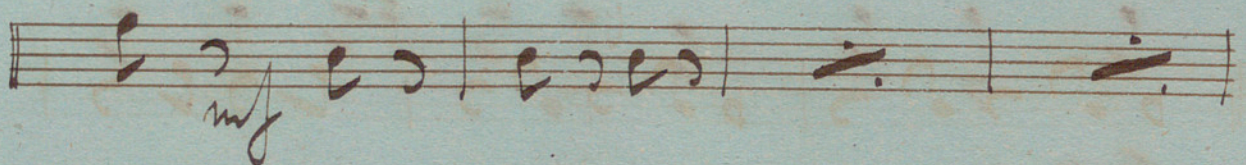
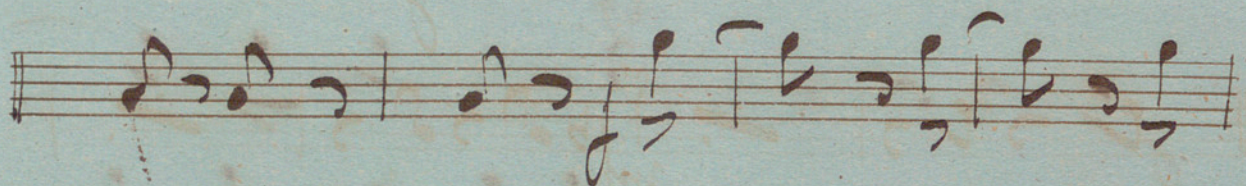
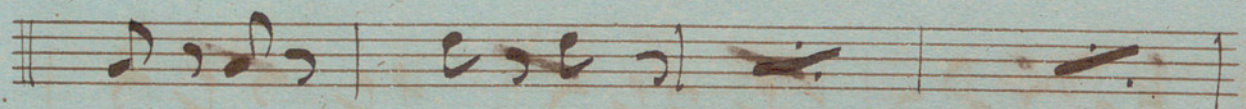
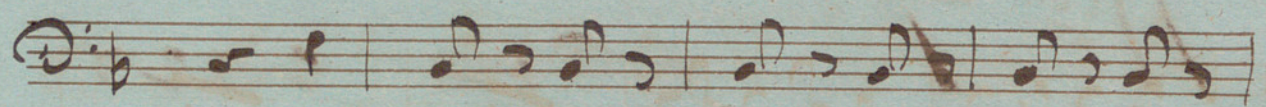

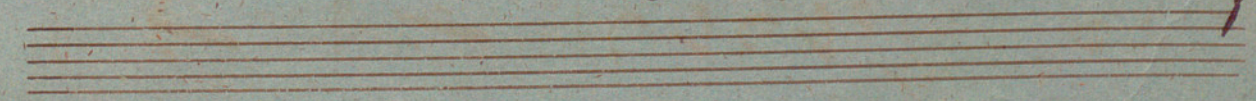
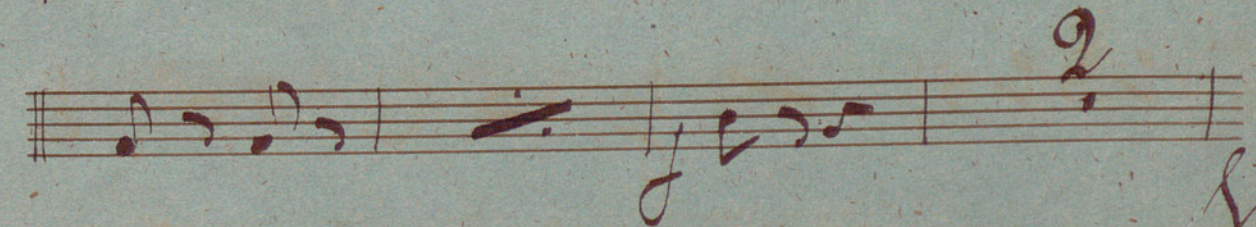
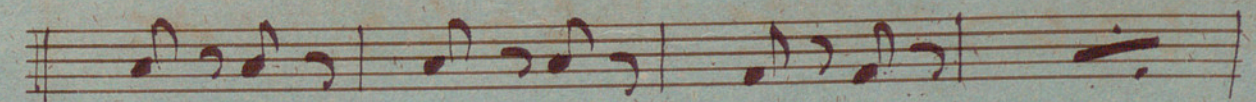
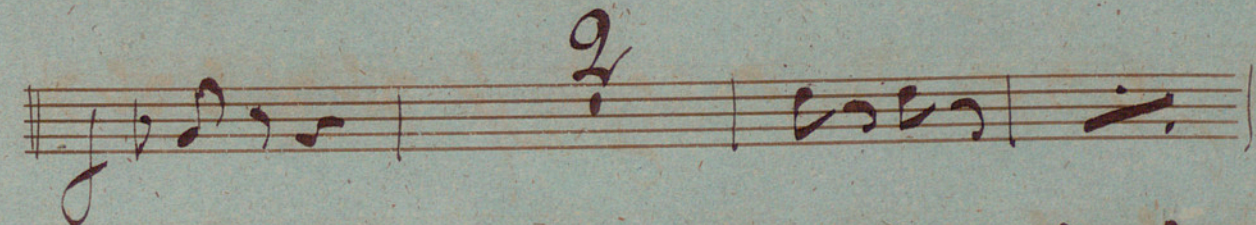
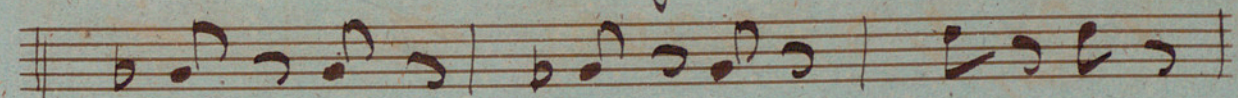
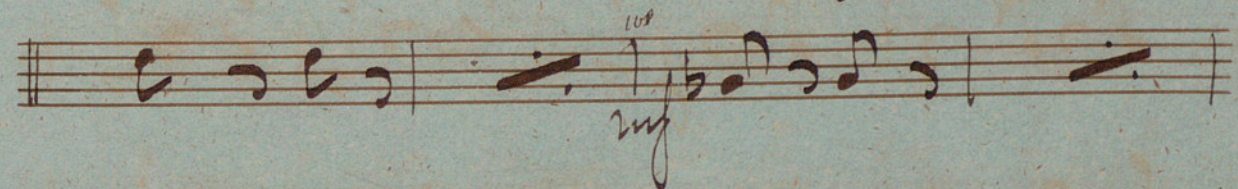
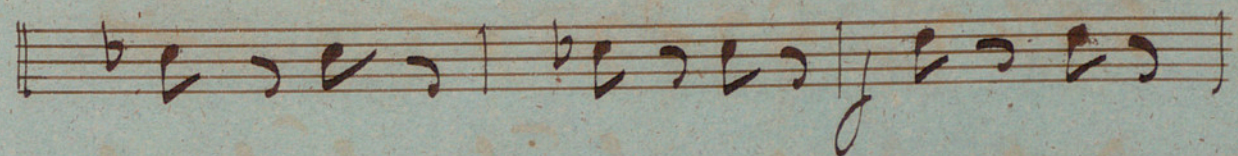
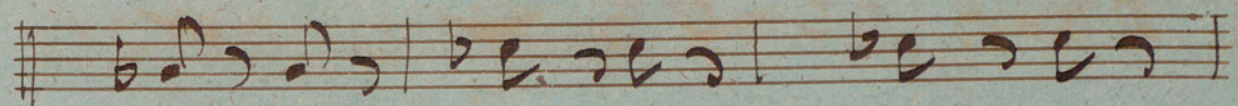

S

Fin du 1^{er} acte

2^{en} acte

Extrait

N^o 8 *All^o* $\text{G}:\sharp\text{F}$

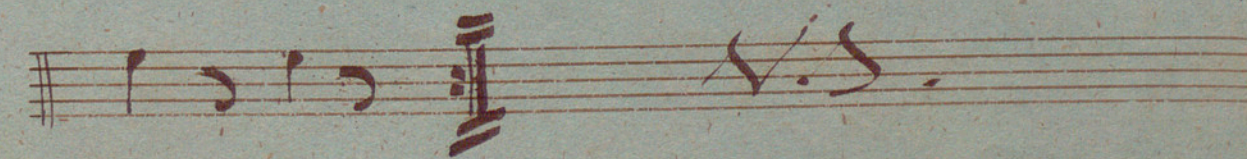
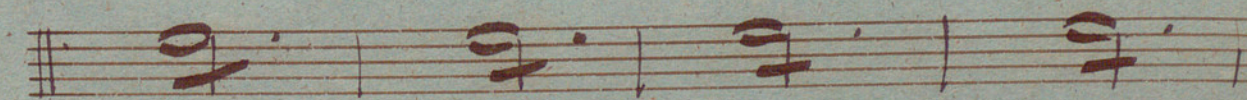
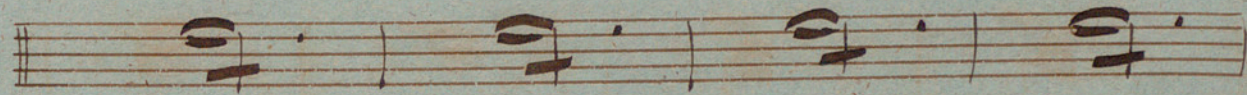

Romance

N^o 10 Allegretto
Grazioso D: # G

G. S.

No. 10 Allegretto grazioso D: # G *mf*

N^o 11 *Allegretto*

Mazurka.

Basso.

1^o tempo

presto

N^o 15 *Moderato*

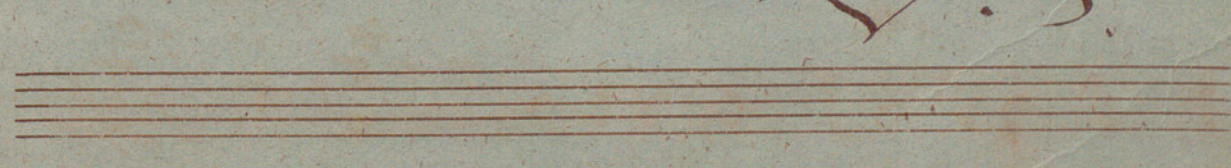
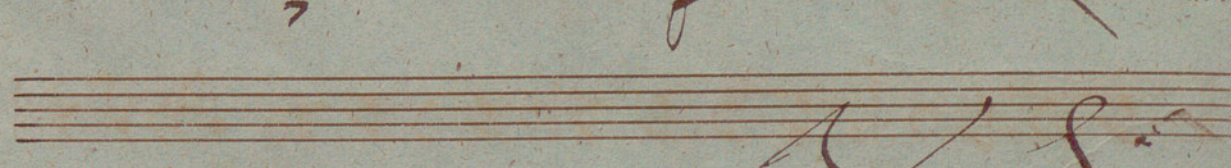
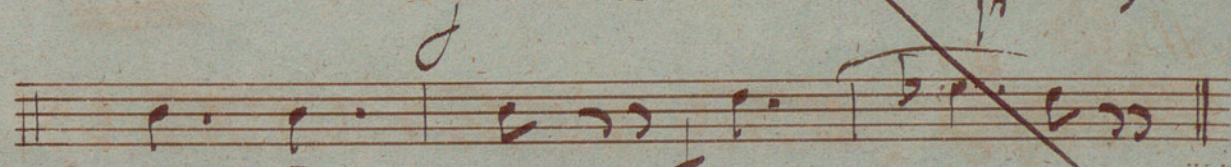
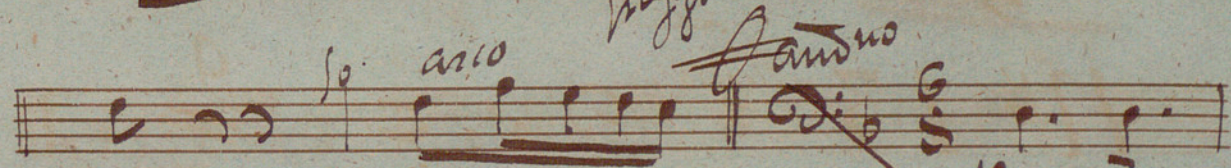
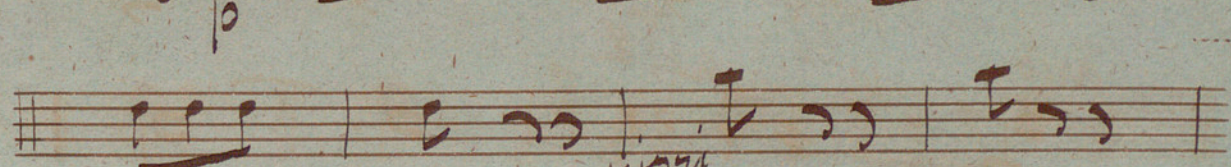
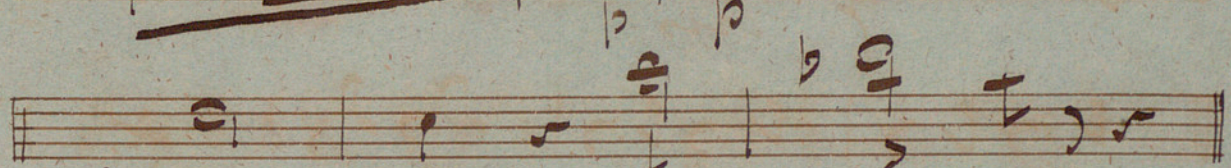

No. 14. And^{te} $\frac{2}{4}$ *Allegro*

D.S. No. 15.

Gray:

No. 15

Andato

f

100

animato

poco

f *poco* *lento*

116

Andato

114

114

piu

V. S.

N^o 16 *Allegretto* 3/4

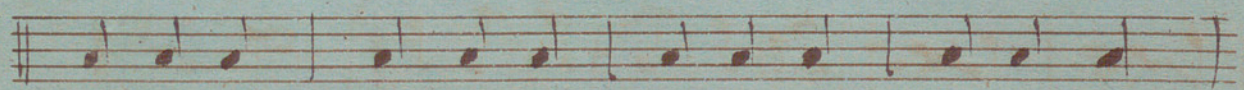
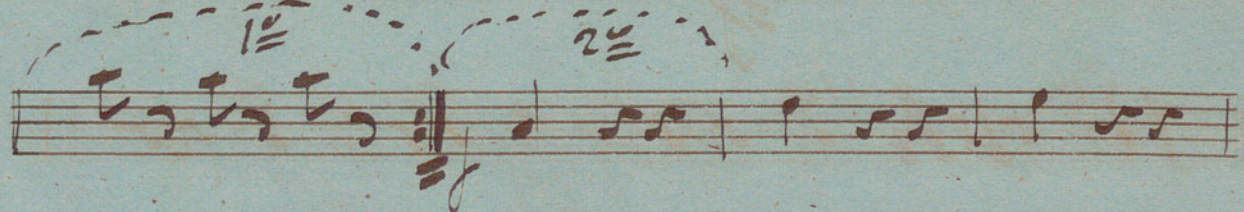
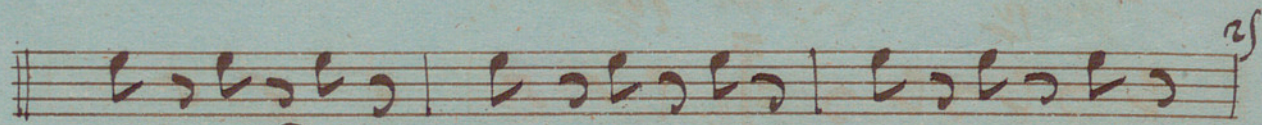
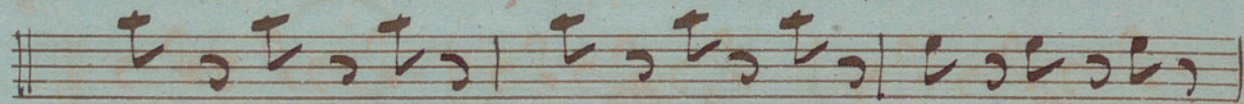
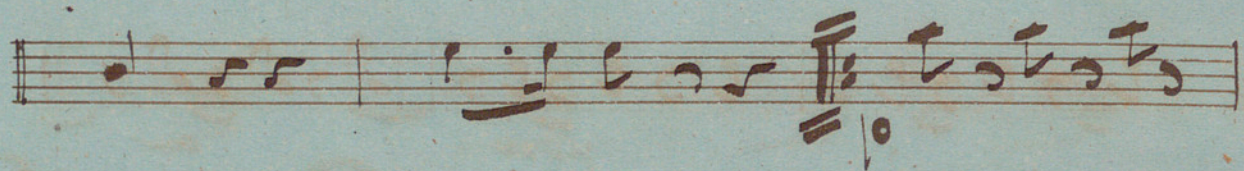
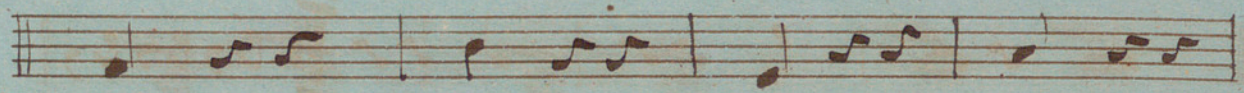
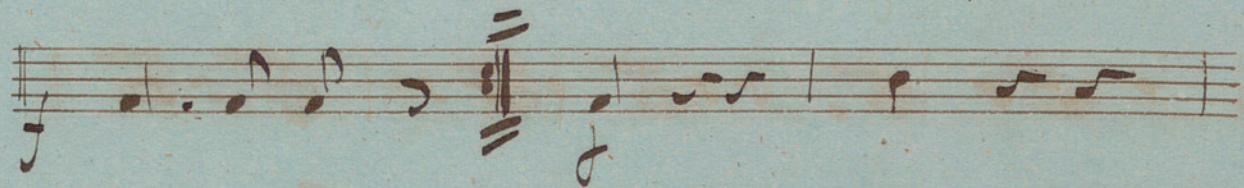
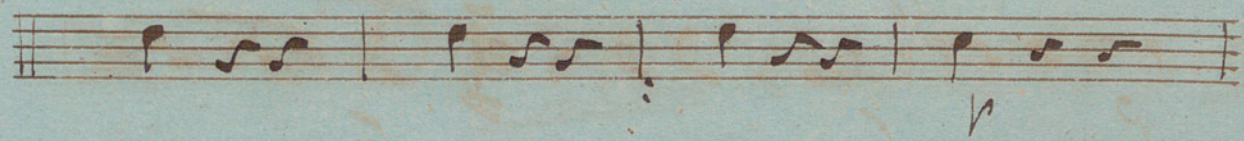
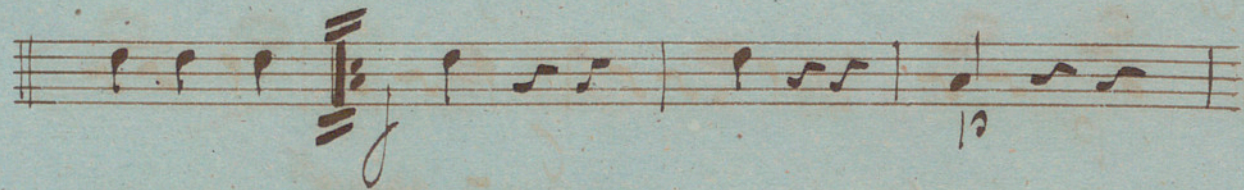

La Gitana.

Appris La Gitana No: 16

15
No: 16 *Grazioso*

Divertissement.

Après le Divertissement N° 17.

N° 17 *allegretto* $\text{D}:\flat$

N^o 18 Romance

Fin du 2^e Acte

3^{ma} Acte

Inte-acte

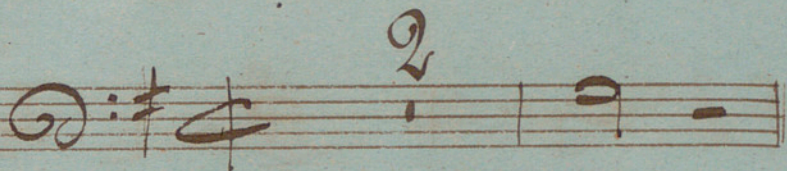
N^o 10 

Tordini

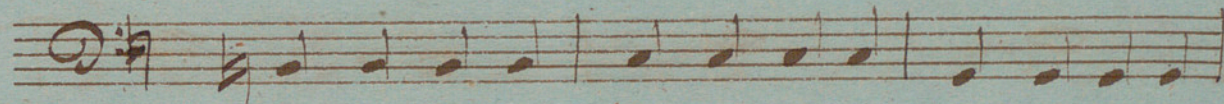

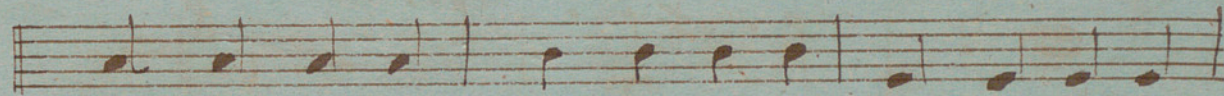

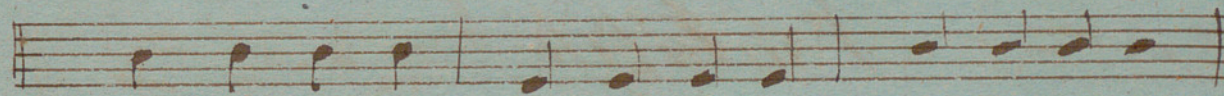

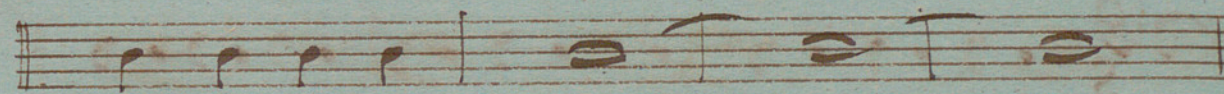

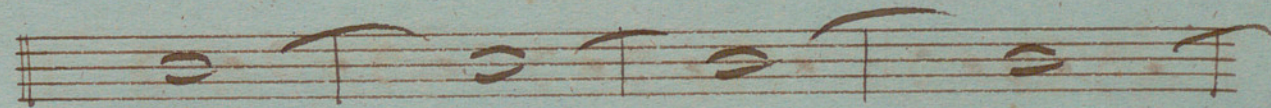

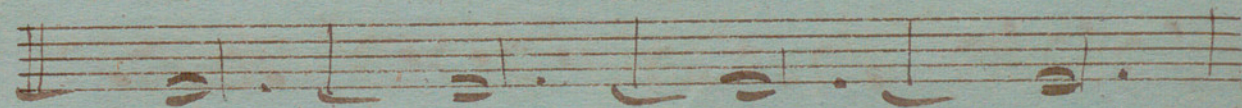

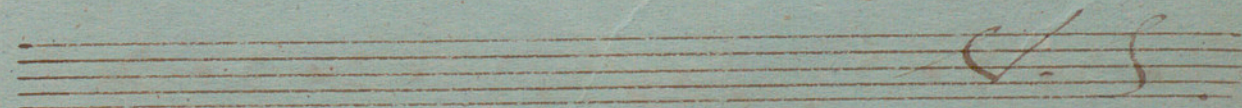

Palabre

A single staff of handwritten musical notation at the bottom of the page, featuring a treble clef, a key signature of one sharp (F#), and a common time signature (C). The notation includes various note values and rests.

Sas de Seuse.

Allo Attacatto

Rall. *Andante Sostenuato.*
Larghetto
pizzic
pp

Arco.

pizzic

arco

p *f*

Dolto Presto.

Allo Maestoso?

Volti Subito.

Goda Musical staff 11: The word *Goda* is written at the beginning of the staff. The time signature is 2/4. The staff contains a simple melodic line.

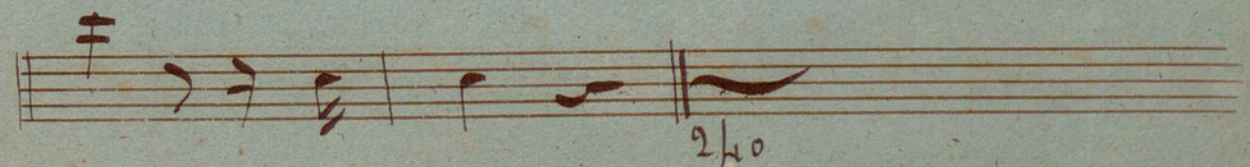
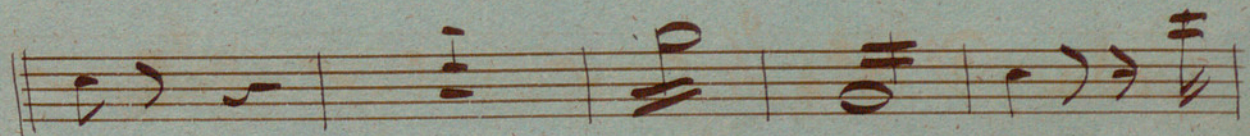
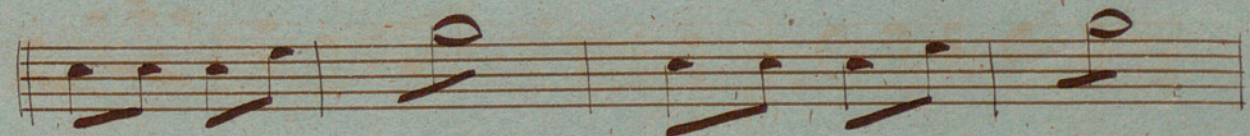
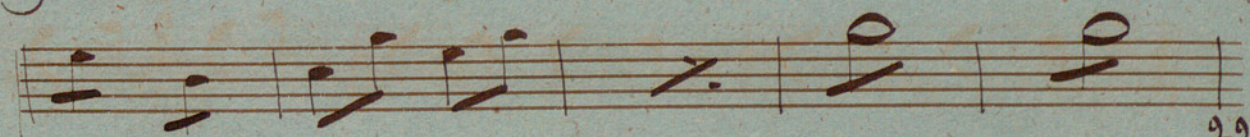
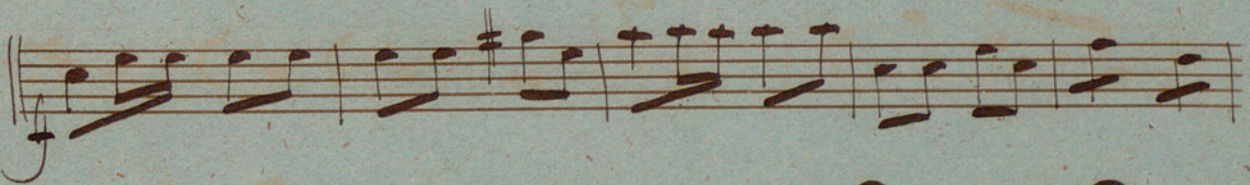
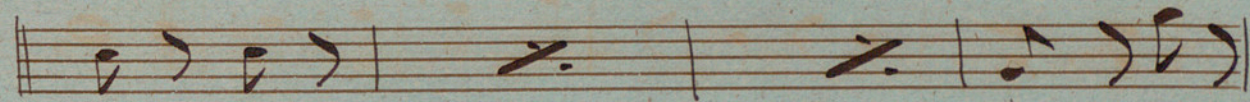
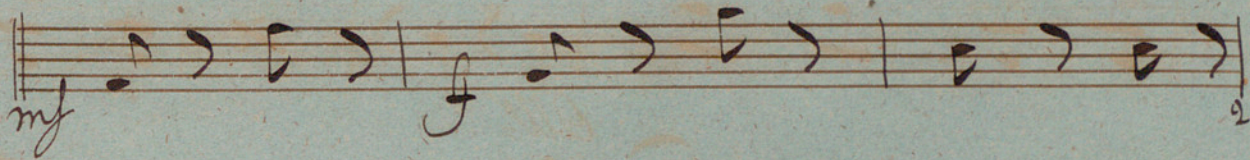
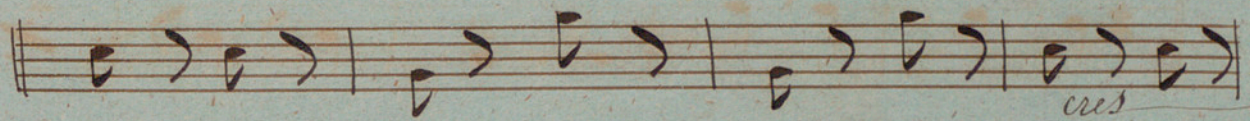
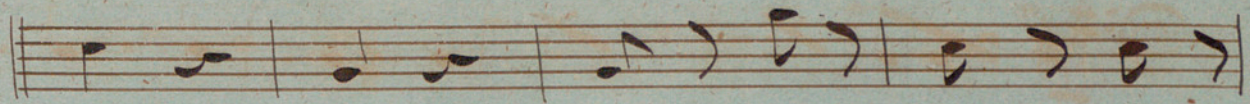

Cantabile 1. Var.

p

so

7

Var. 1^a

Ballo

Violoncello e Basso

Alto grazioso

ff

p. cres.

Allegretto
1^{ma} Variation $\text{D:}\#\#\text{C}$ *pizz*

2^a Variation $\text{D:}\#\text{3}$

animato

N.S.

animato

1^a Variation

riazion 4a

Violle e Bano

6^a Variation *All^o*

V. S.

Allegretto $\text{C}\sharp$ $\frac{6}{8}$

Allegro $\text{C}\sharp$ $\frac{6}{8}$

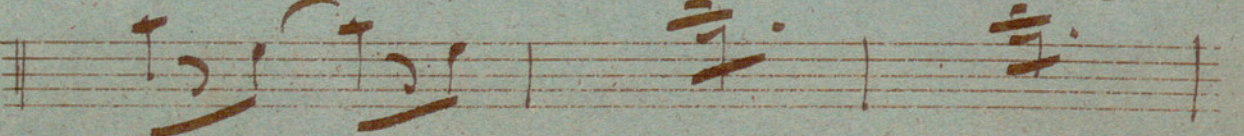
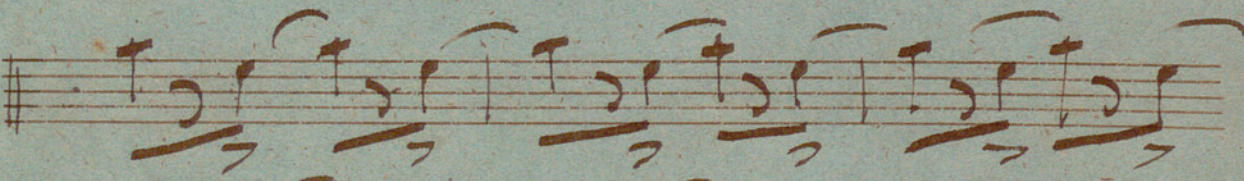
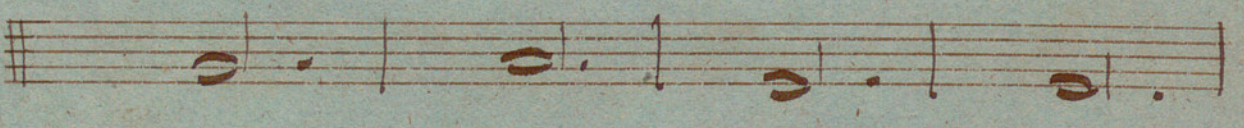
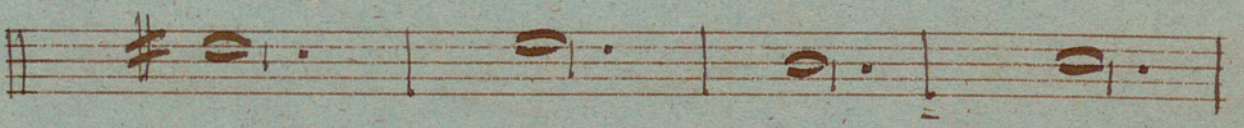
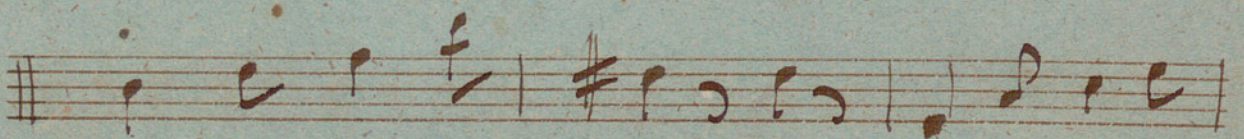
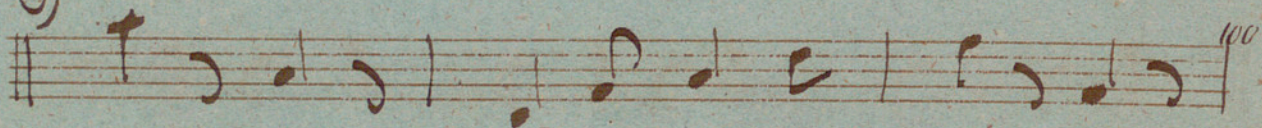
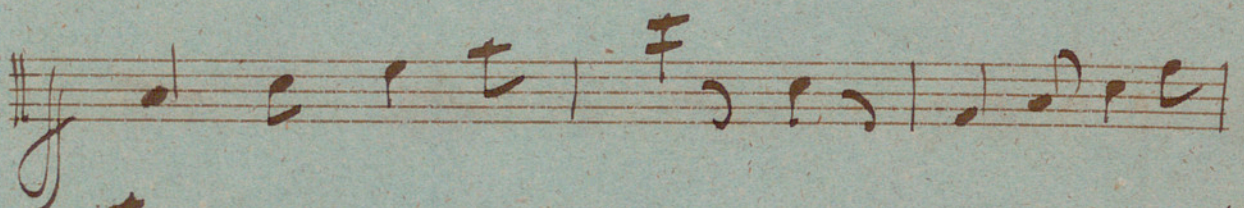
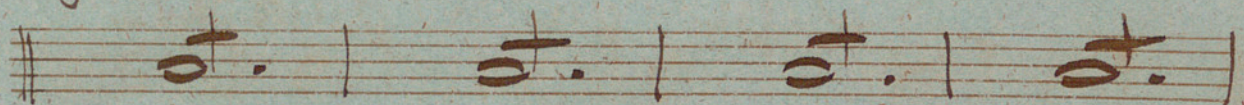
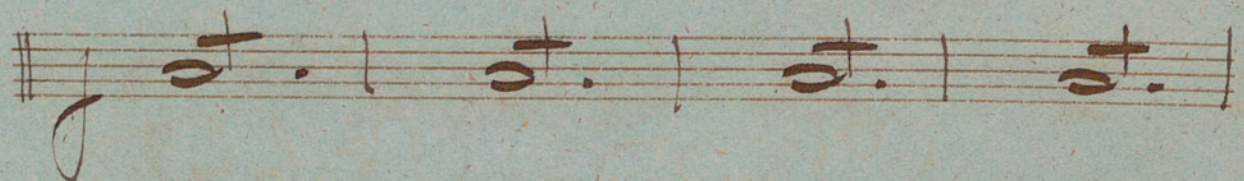
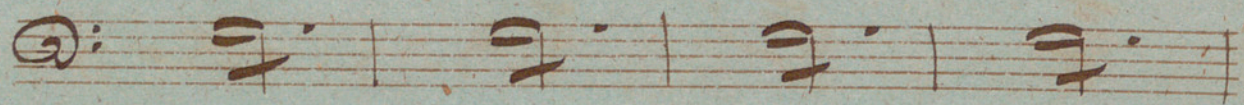

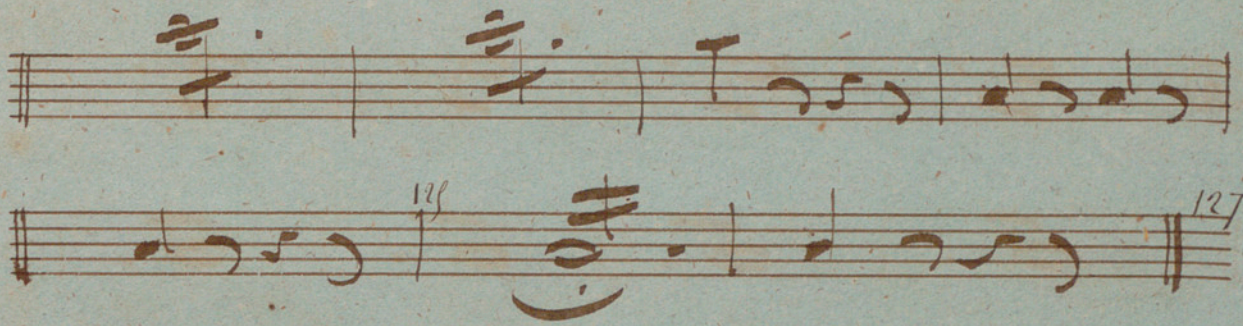

Fin. du Palabéle