

Azulma

La Encantadora.

Baile en 3 Actos

Corno 1<sup>o</sup>

# Introduction

*All<sup>o</sup>* *En Sol*  $\text{C}$   $\text{C}$

*And<sup>te</sup>*  $\text{C}$   $\text{3}$  19

*Marcato*

Key features of the notation include:

The score concludes with the handwritten signature "Phangyuu Sod" and the number "5" in the bottom right corner.

en sol 12

*Soli.*  

14  

33  

*am*  

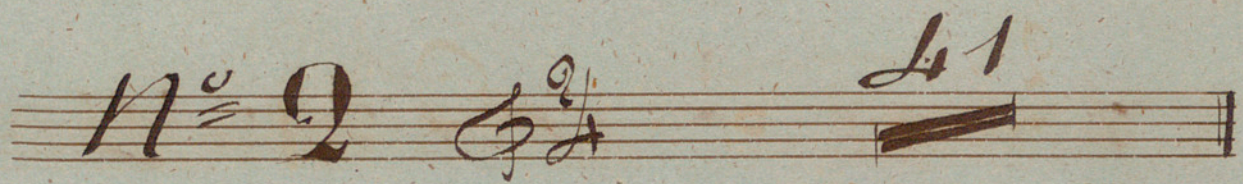

N<sup>o</sup> 2  41

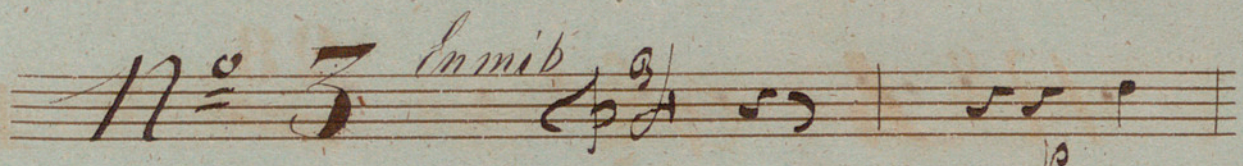
N<sup>o</sup> 3 *Inmib* 

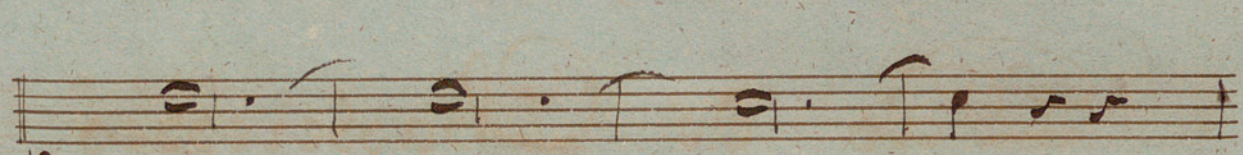

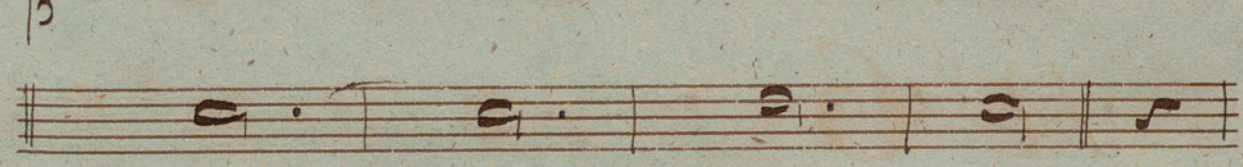

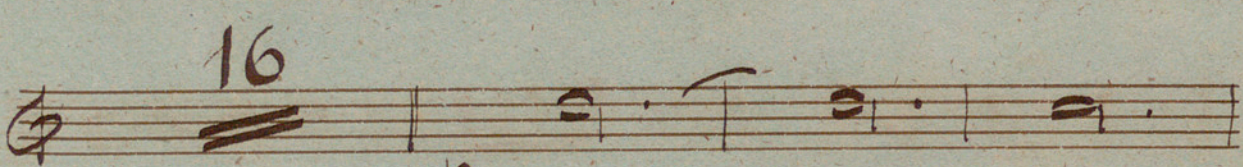
16 

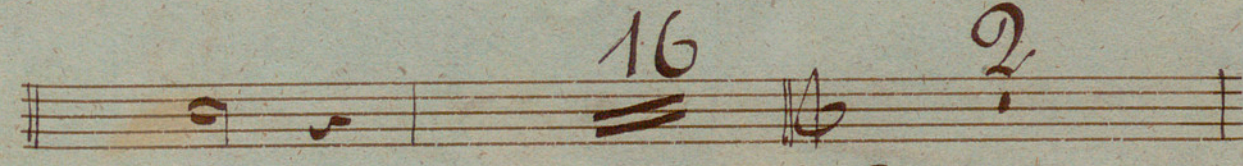

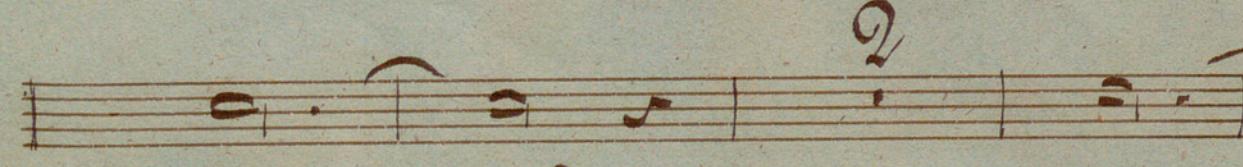

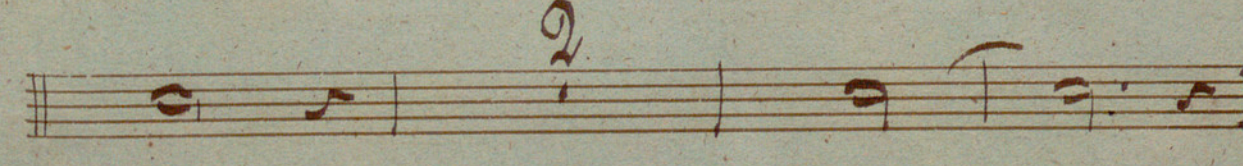

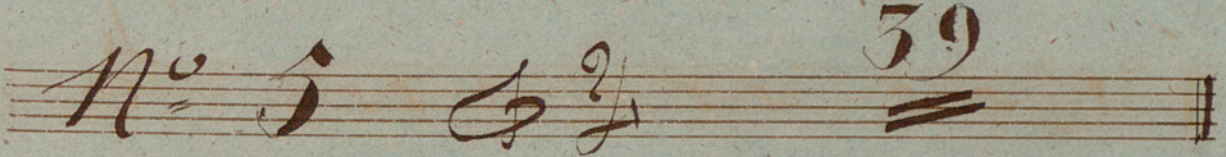
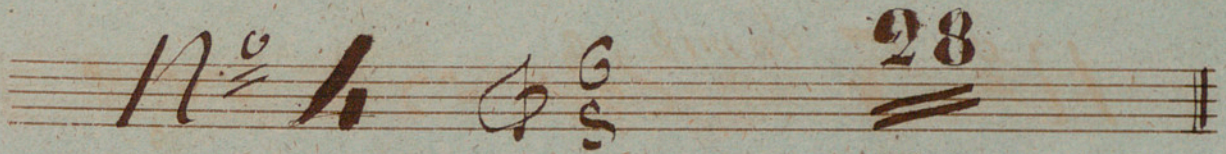
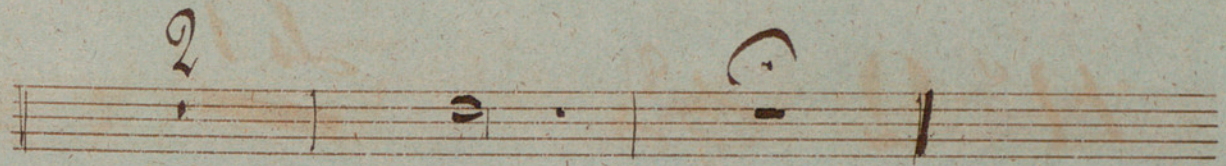

Las de Chasseresses

N° 6

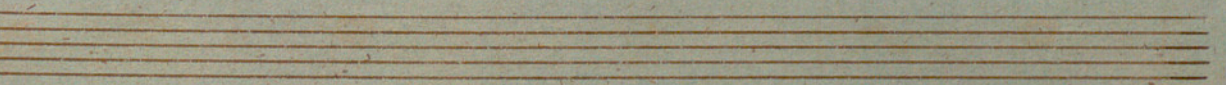
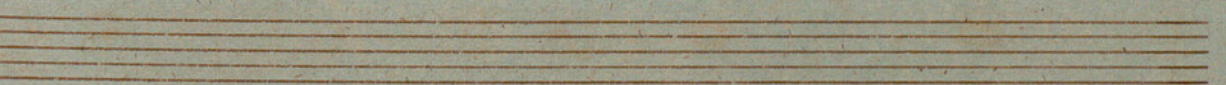
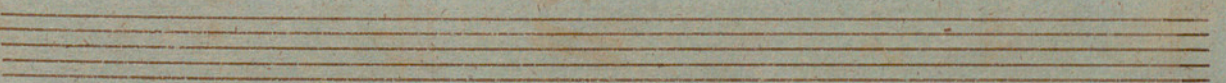
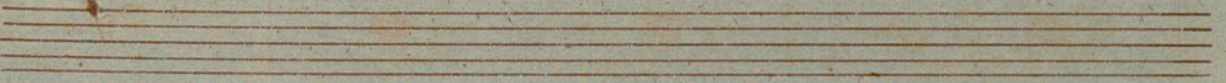
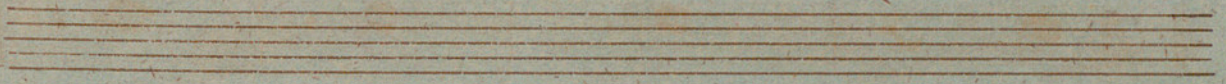
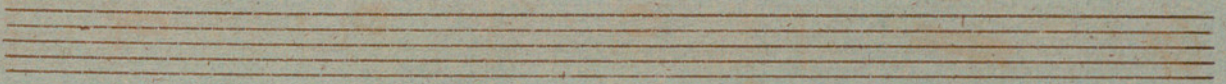

N<sup>o</sup> 7 *All. agitato* *In mi b* 35

*Violon*

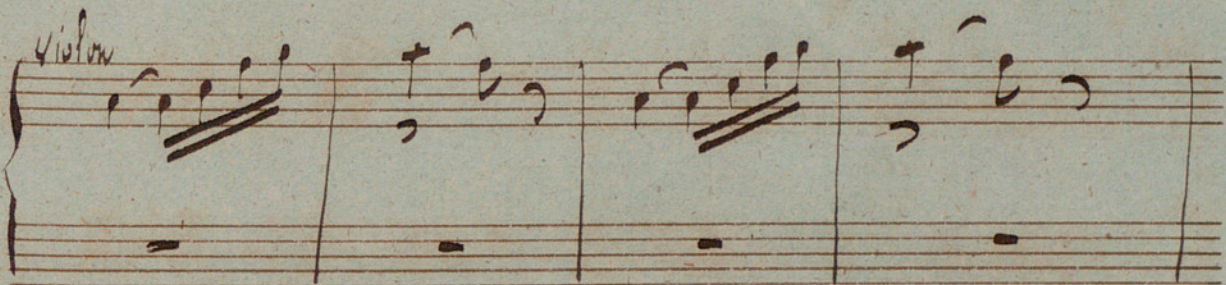

*Cor* *Change* *mi b* 40

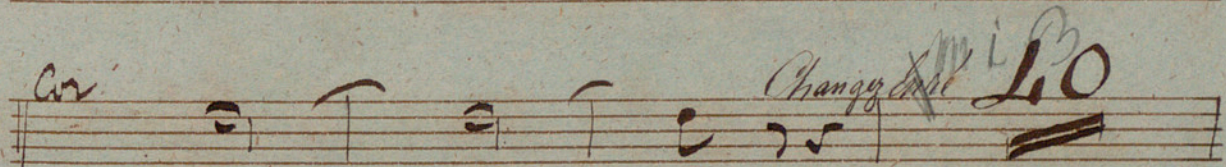

*Violon*

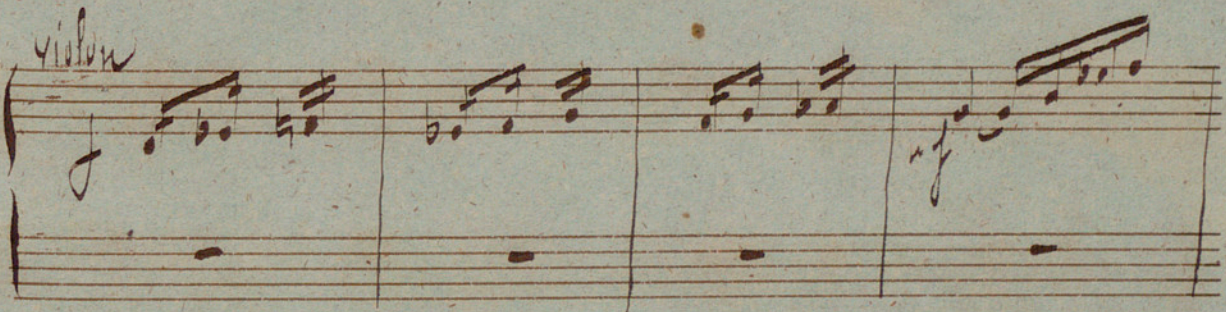

*Cor*

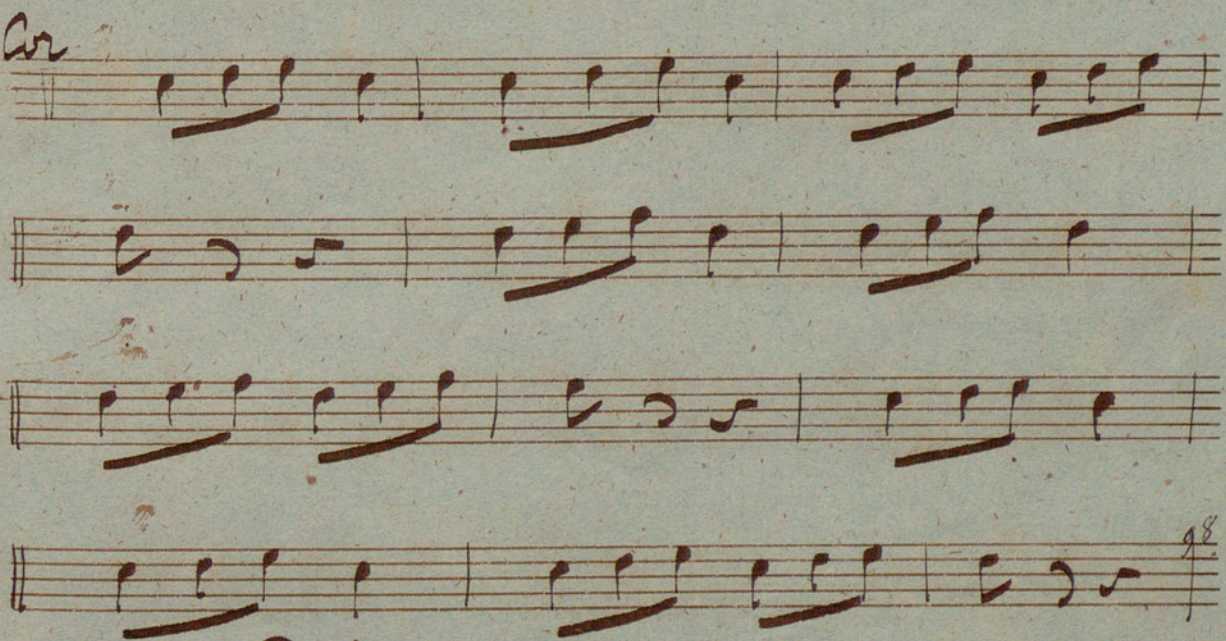

29 *In Bre* S.

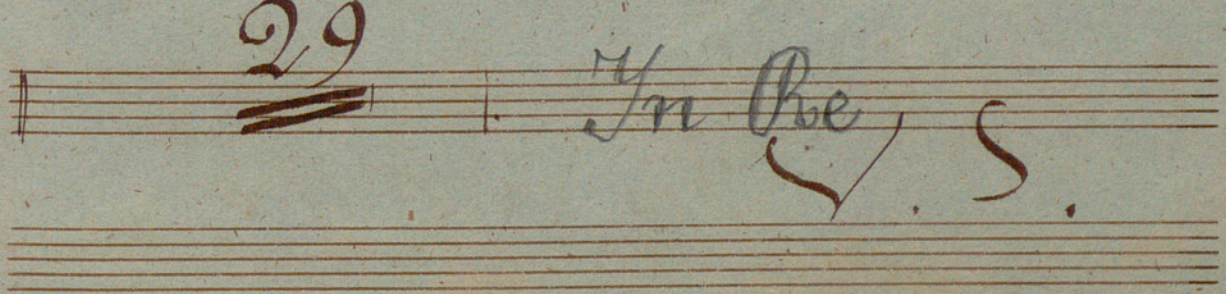

29

Violon en ré

Violon en ré

Cor

Cor ré

Cor ré

15a

158

Fin ou 1<sup>er</sup> Acte

2<sup>a</sup> Clave

N<sup>o</sup> 8 *All<sup>o</sup> Endol.*

Romance 6/8 7 29

N<sup>o</sup> 9 *All<sup>o</sup> Endol.*

~~N<sup>o</sup> 10. allegretto~~ ~~3/4~~

N<sup>o</sup> 11. allegretto in fa 12

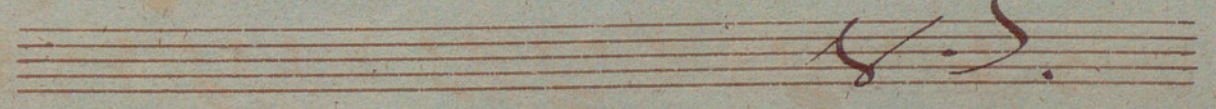
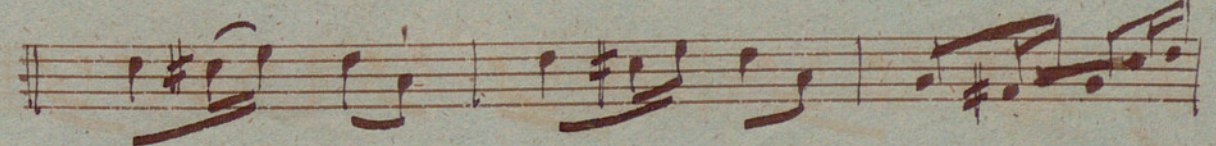
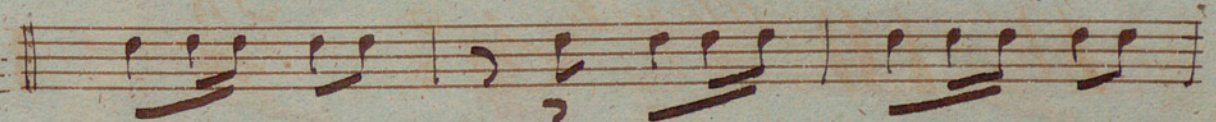
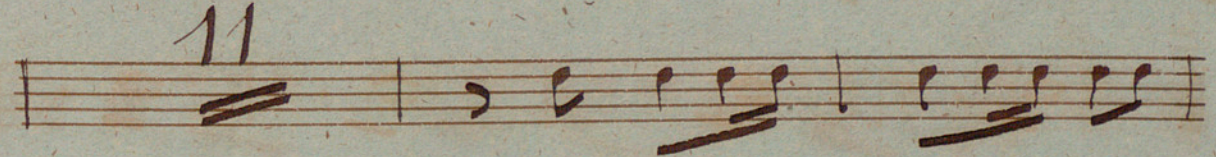
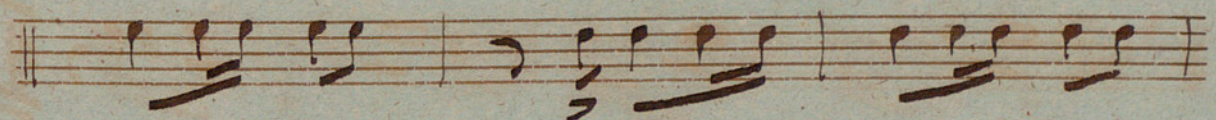
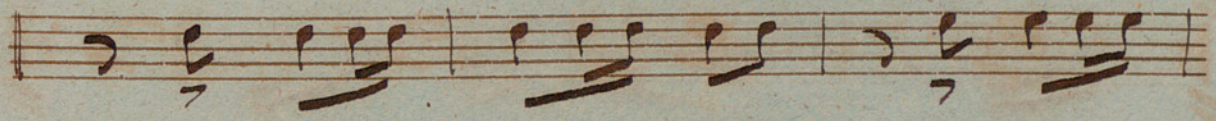
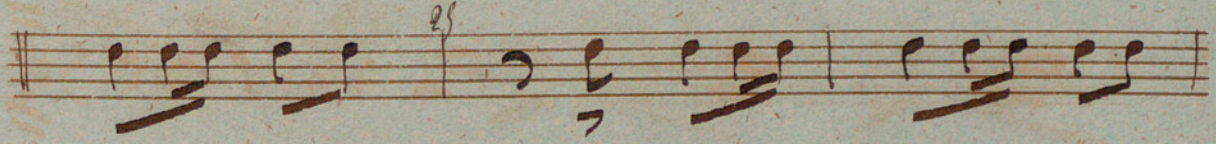
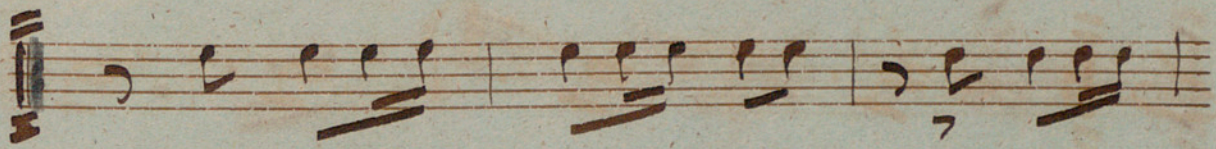

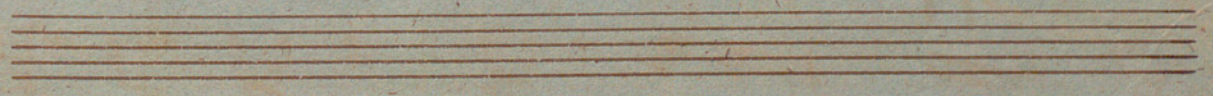
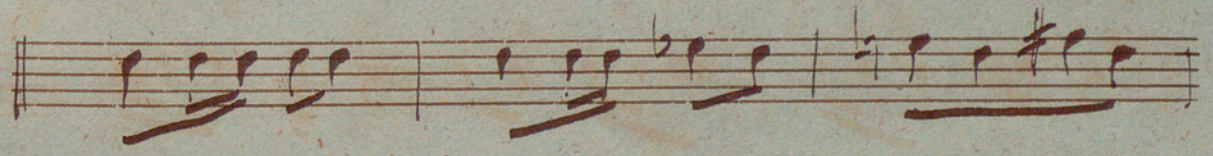
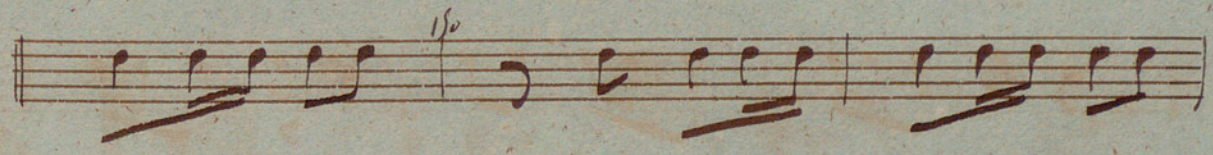
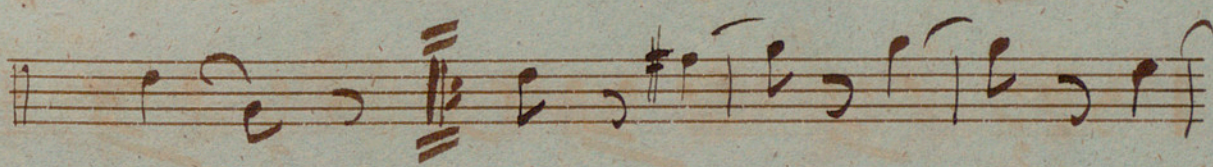
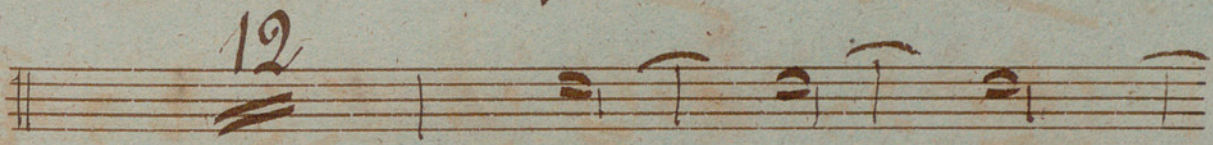
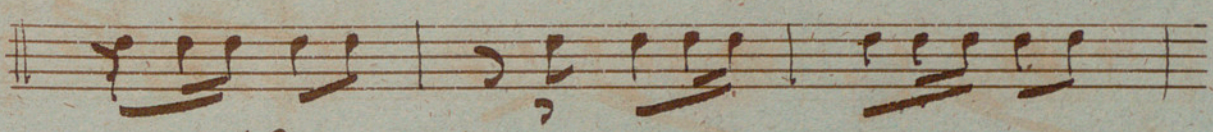

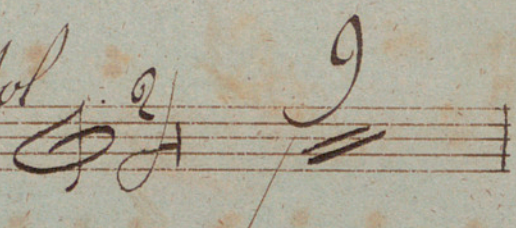

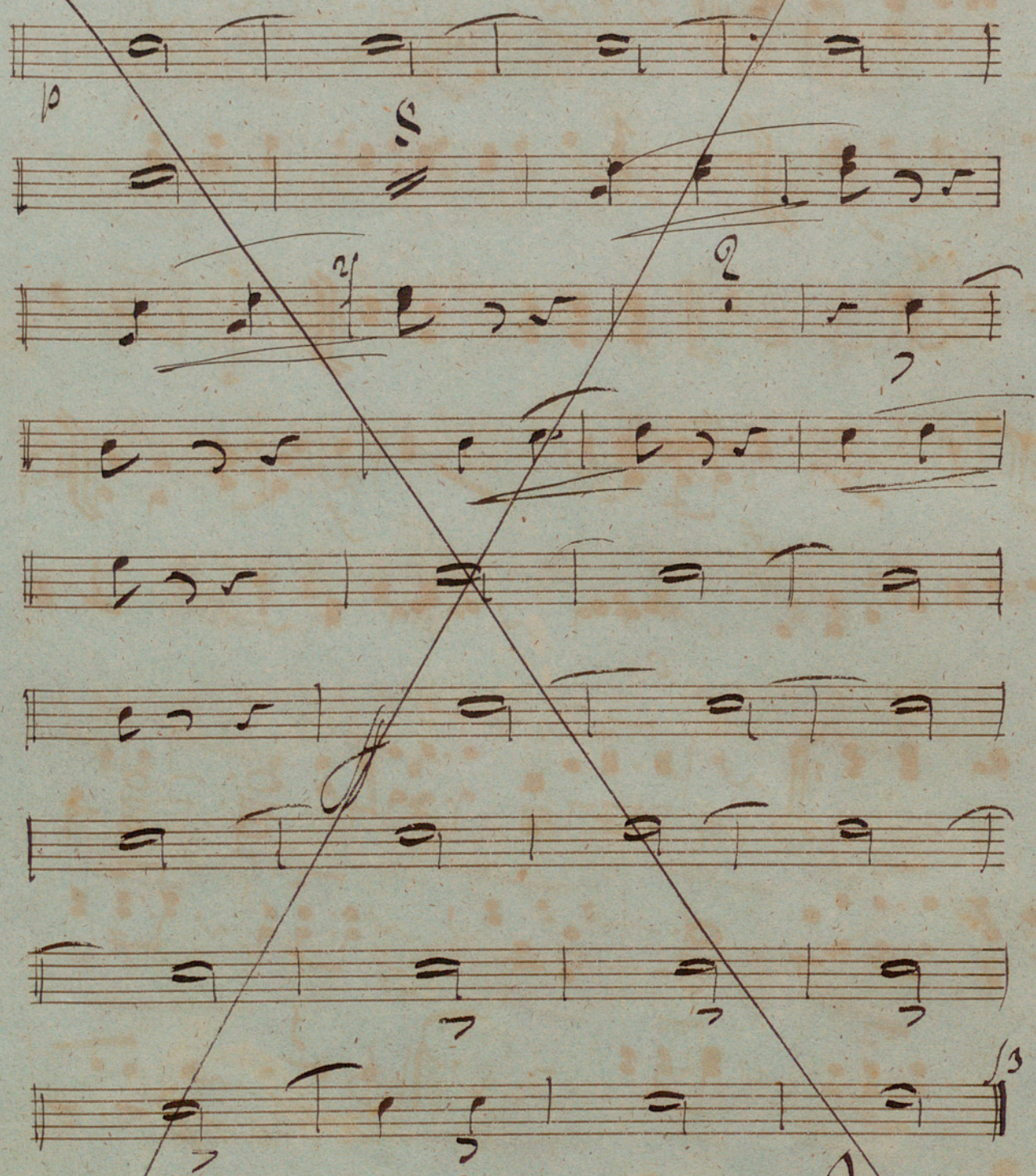
*N<sup>o</sup> 12* *all<sup>o</sup>* *En Sol* *magratuto* 

*N<sup>o</sup> 15* *Moderato*   
*all<sup>o</sup>* 

# Mazurka

Corn 1<sup>o</sup> & 2<sup>o</sup>

In Sol

*Presto ff*

*ff*

~~N<sup>o</sup> 17 *Andte* 2/4 15~~

N<sup>o</sup> 16 *Allegretto Infa* 3/4 2

Après la Gitana le n° 16

~~N° 15~~ *Grazioso* ~~23~~

Après le Divertissement le n° 17

N° 17 *Allegretto* 31

N° 18 *En mi 4* *Romance* *pp*

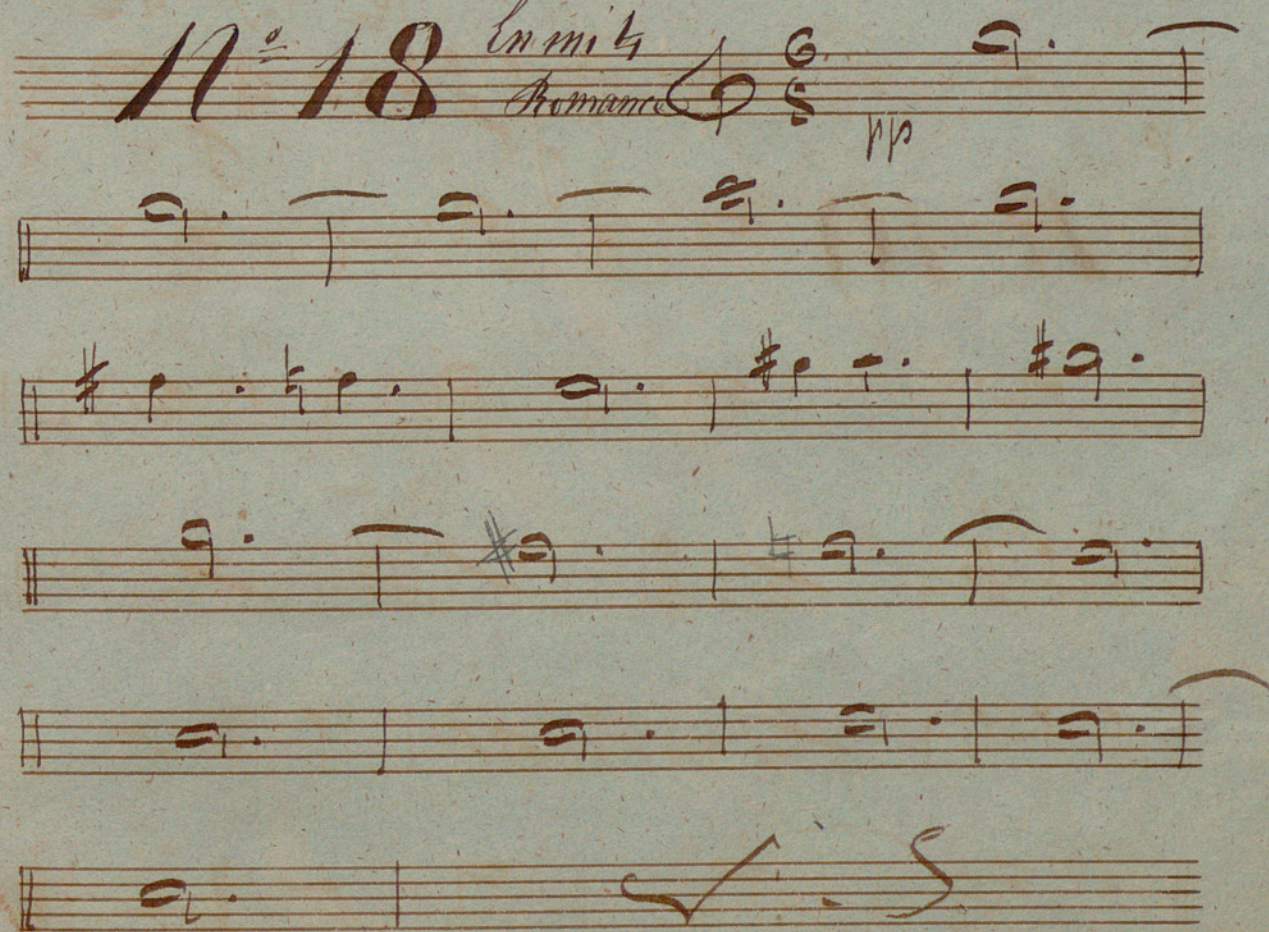

Fin du 2<sup>e</sup> Acte

3<sup>e</sup> Acte

Interacte

**N<sup>o</sup> 19** *en sol*

Pralabile

*mpfa*

1<sup>o</sup> Cor  
Enre

# Pas de Sene.

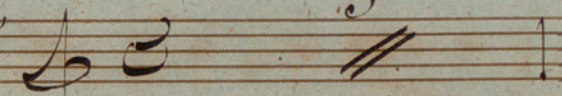
*All<sup>o</sup> attacato* Enre  3

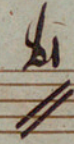
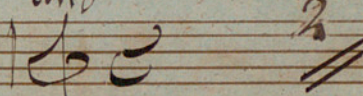
*rall.*  *And<sup>te</sup> sostenuto* 

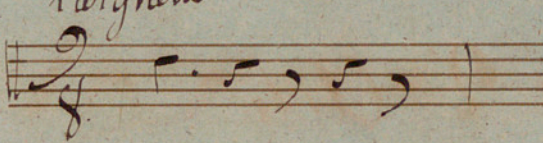
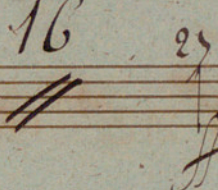
*Larghetto*  16  25 *ff*

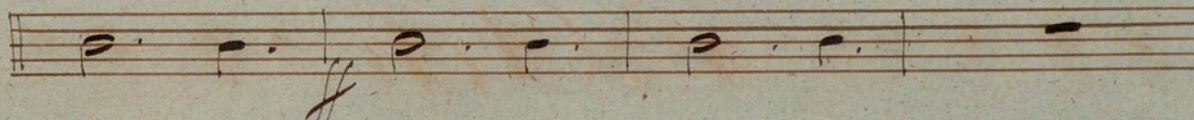
*ff* 

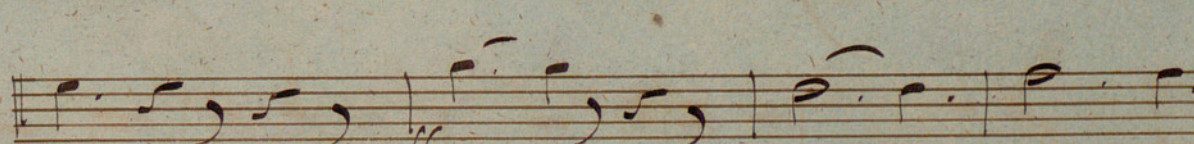

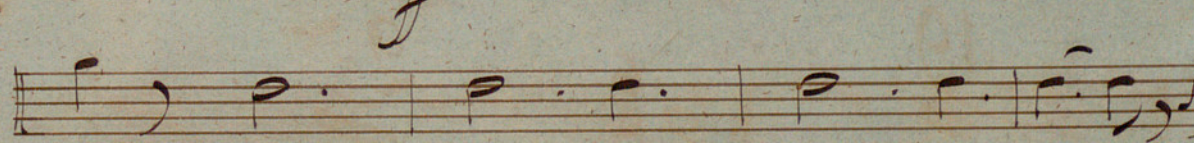
*ff* 

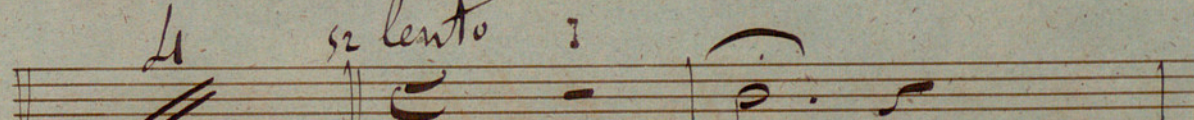
*L* *se lento* 

*All<sup>o</sup> modto* 

All<sup>o</sup> mod<sup>to</sup>

changer en mi  $\frac{3}{2}$  flauto

$\frac{3}{2}$   
32

Cor all<sup>o</sup> con fuoco

fanfara

..... bis ..... 195

Coda 2/4 14

# Cantavite

6.

1<sup>a</sup> Var

# Ballo

Corn in E<sup>b</sup>

All<sup>to</sup> grazioso

in E<sup>b</sup>

alla 2<sup>a</sup> Var<sup>n</sup>

Dynamic markings: *mf* (mezzo-forte) on staff 2, *Capitabile* on staff 7, *Ad libitum* on staff 7.

Other markings: A circled '2' at the top left, a circled '2' on staff 10, and a circled '10' on staff 8.

**2** Variation  $\text{C}$   $\text{C}$  **24**

**3** Variation *tr. mib. all.*  $\text{C}$   $\text{3/4}$  **6**

animato

Var 4<sup>a</sup> Tacet

5<sup>a</sup> Variation *all<sup>o</sup>*  $\text{C} \frac{6}{8}$  23

6<sup>a</sup> Variation  $\text{C} \frac{2}{4}$  16

V.S.

*All<sup>to</sup>* *In Re'*  $\frac{6}{8}$  10

15

*Coda* *In Sol*  $\frac{6}{8}$  18

*viola*  

*Cor*  

13  
*mf*  

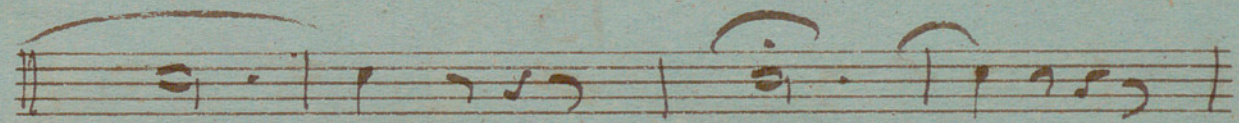
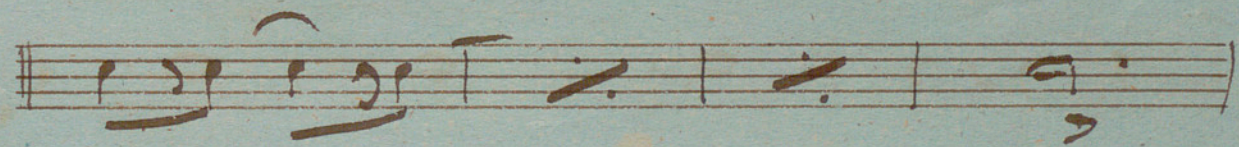
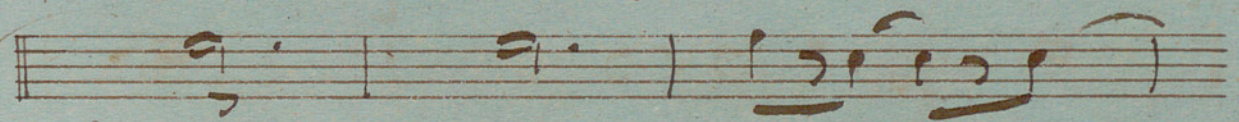
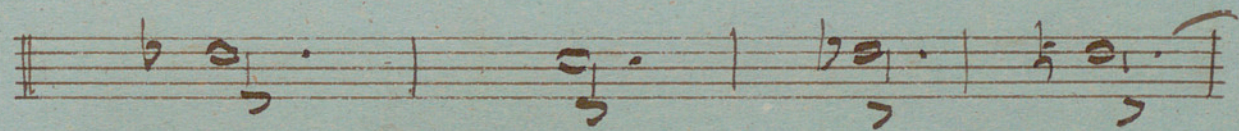
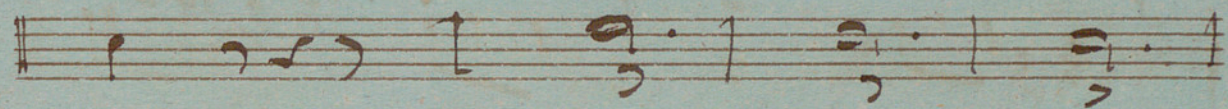
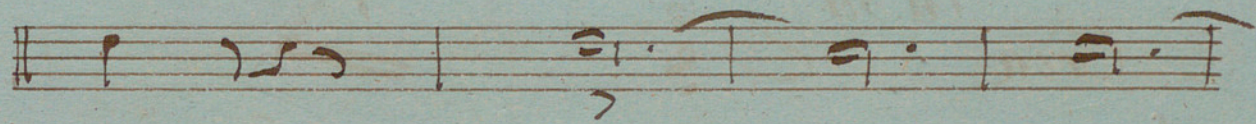
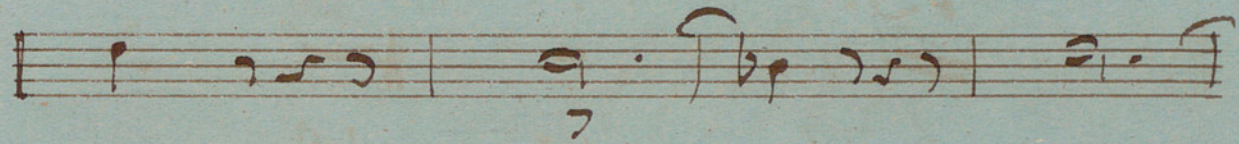
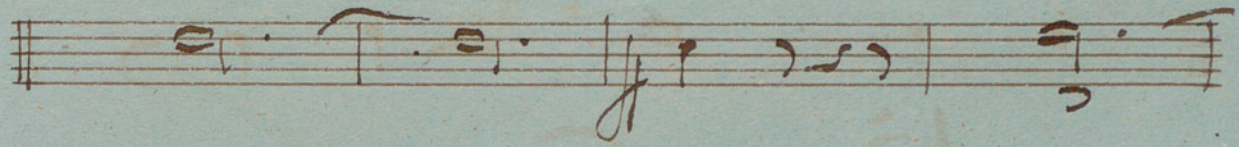
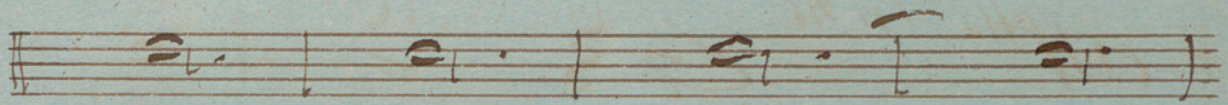

Fin