

Azulma

La Encantadora

Baile en 3 Actos

2.^a Piston

Introduction

All^o En la

and^{te} En sol 19

and^{te} En sol

and^{te} En sol

Marcato Solo

Marcato Solo

Marcato Solo

Marcato Solo

Marcato Solo

Marcato Solo

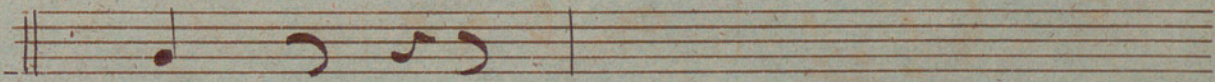
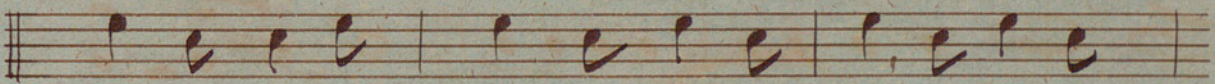
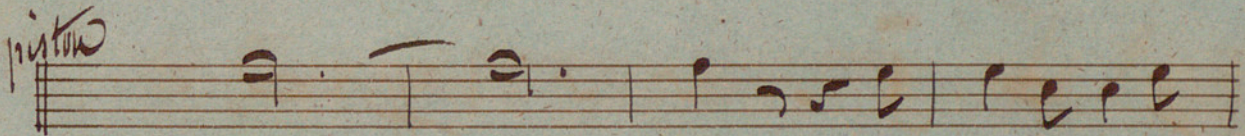
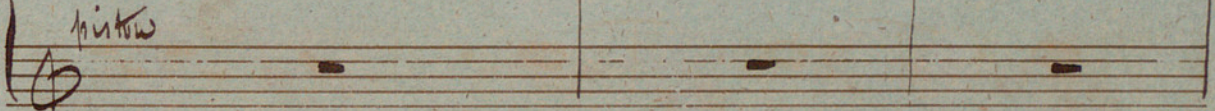
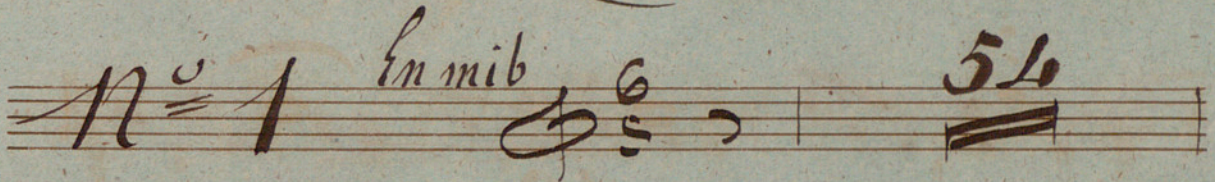
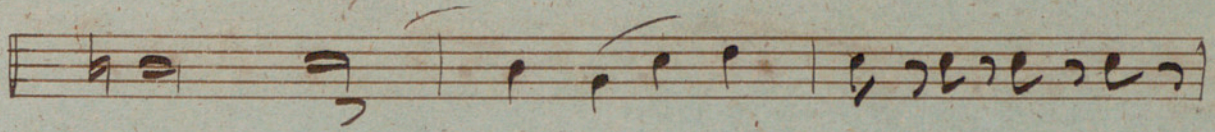

H. S.

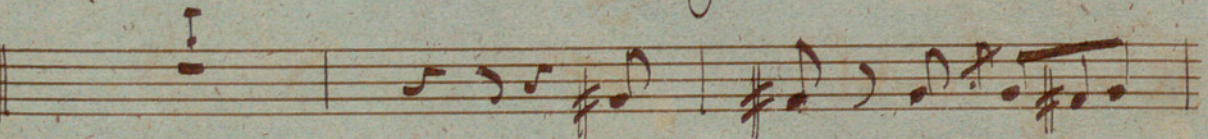
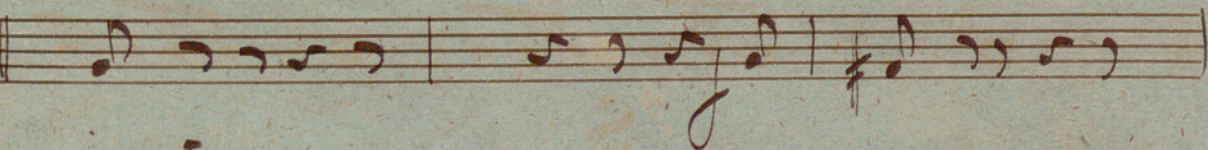
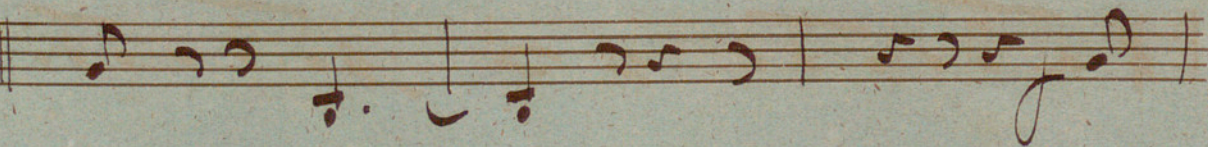
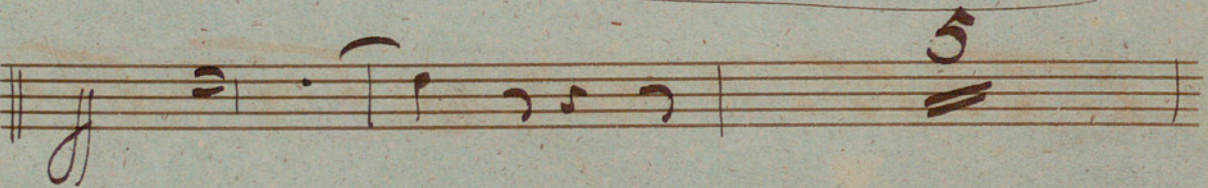
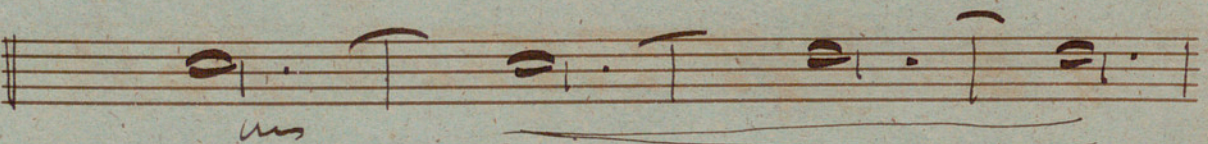
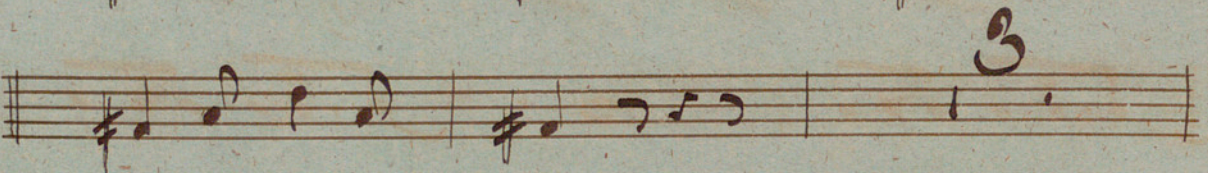
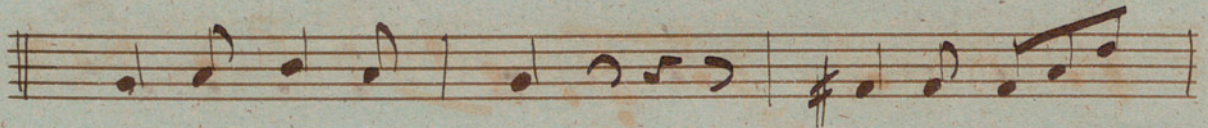

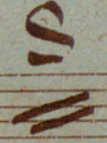
Changez ten sol ||  V. S.

- Staff 1: Accents (>) under the first, third, and fifth notes.

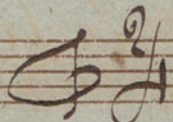
N^o 2  41

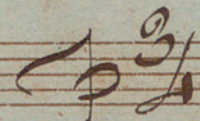
N^o 3  80

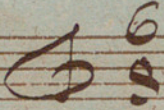
N^o 4  28

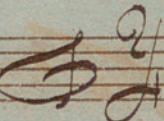
N^o 5  39

Pas de Chasseresses

N^o 6

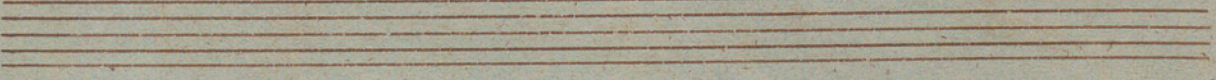
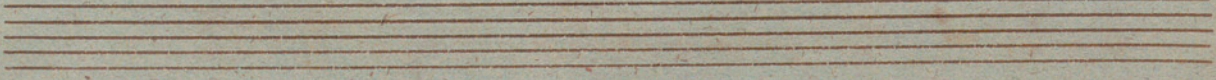
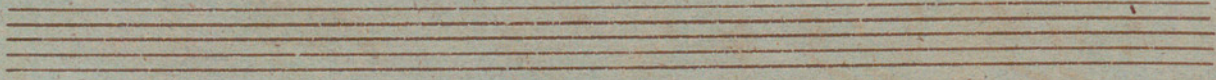
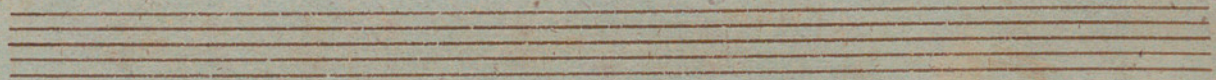
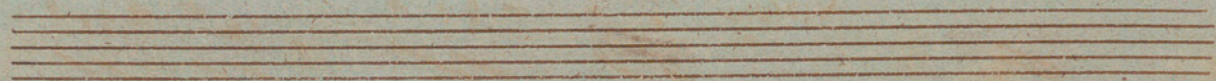
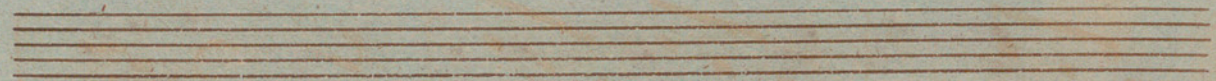

N^o 7 *All^o En Sol* *6/8* 68

Violon

Piston

Lad

Violon
Piston

Lad

Sin du 1^{er} acte.

2^{es} Acte

Interacte

N^o 8 *All^o Endol*

La La

La La

Romana

N^o 9 *All.^o Lu Sol*

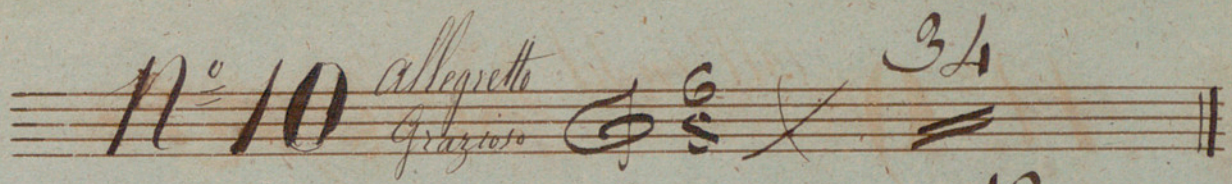
N^o 10 *allegretto*
grazioso  34

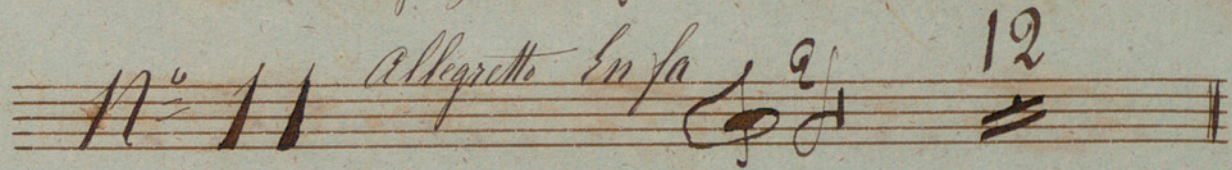
N^o 11 *allegretto* *En fa*  12

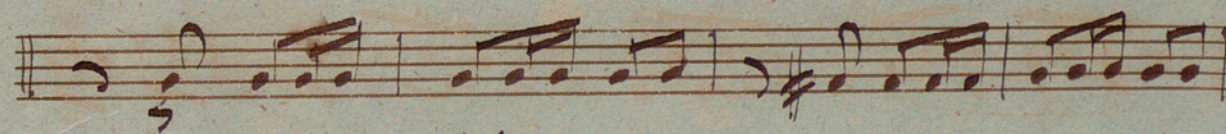
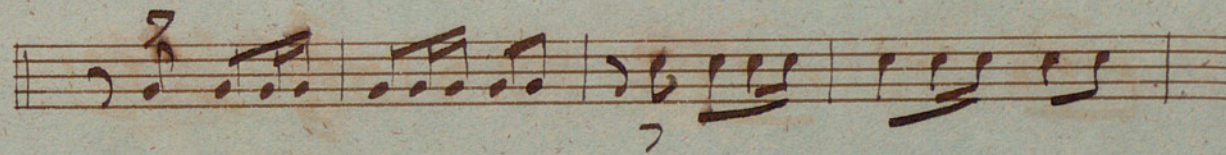
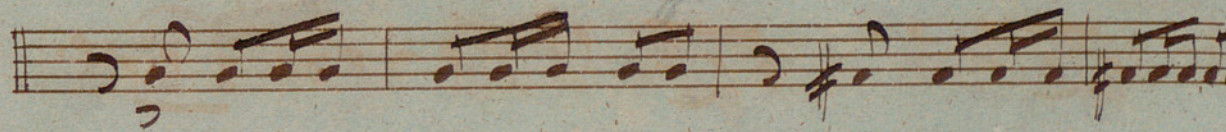
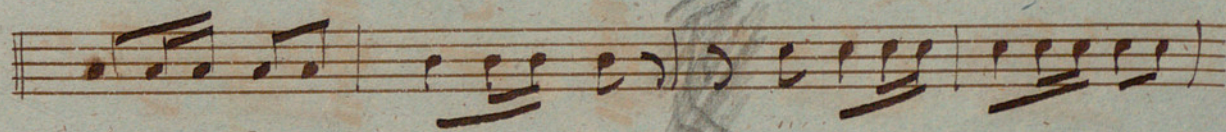
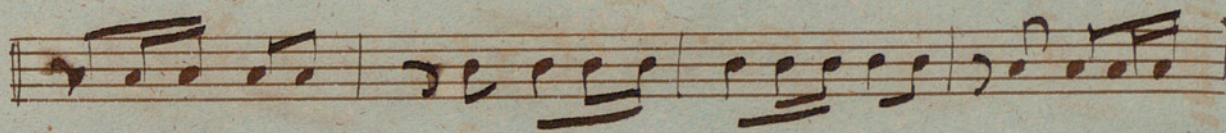

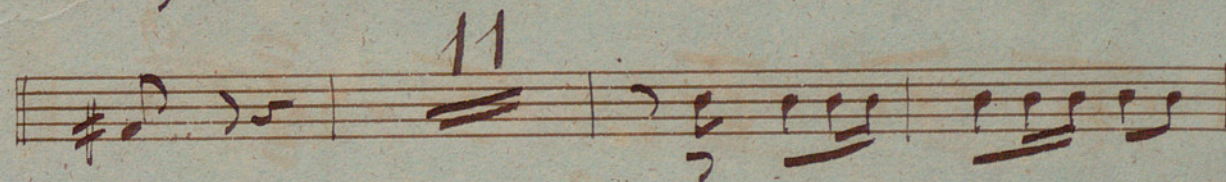
11 

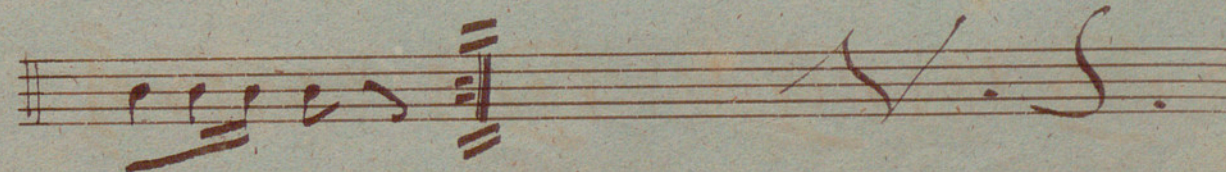
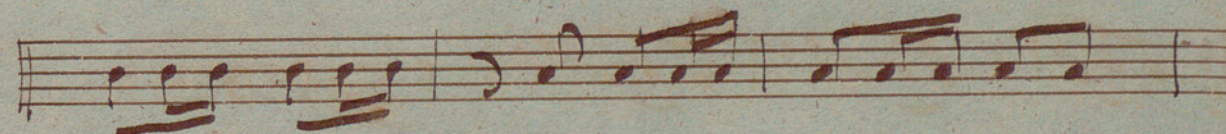

11

V.S.

~~N^o 19 *All^o* 53~~

~~N^o 15 *Moderato* 9~~

~~*all^o* 107 116~~

~~N^o 14 15~~

Mazurka y Padeon al 1^o Pistoni
e poi segue

11 16 *Alligretto Infa* 3/4 2

La Gitana

~~N^o 16 *Grazioso* 23~~

Après le Divertissement n^o 17

N^o 17 *Allegretto* en mi 7 31

N^o 18 *Romance* en mi 4 6

Fin du 2^e acte

3^{er} Acte

Inter-acte

N^o 19 *En Sol.*

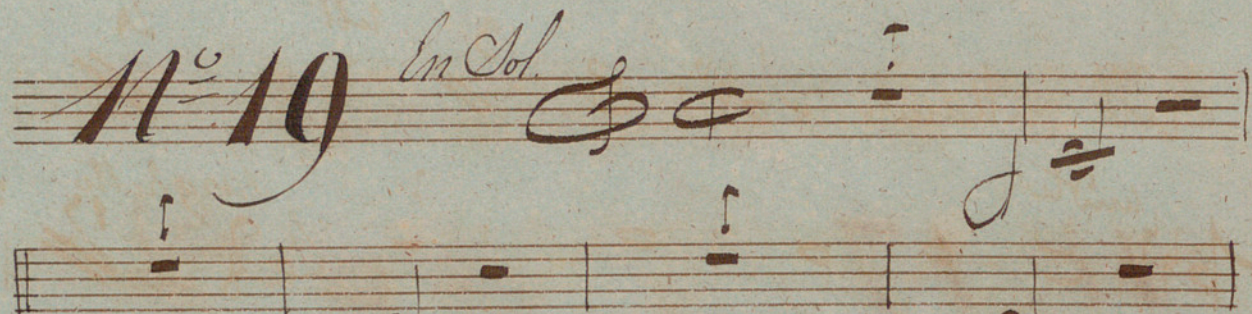

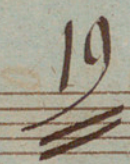
Changez l'ufa 19  27 *Suivez*

Palabre

l'ufa

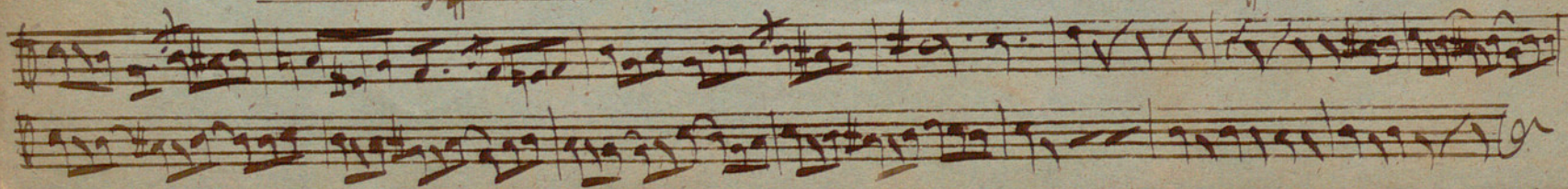
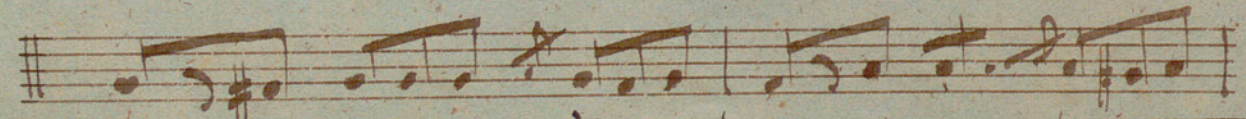
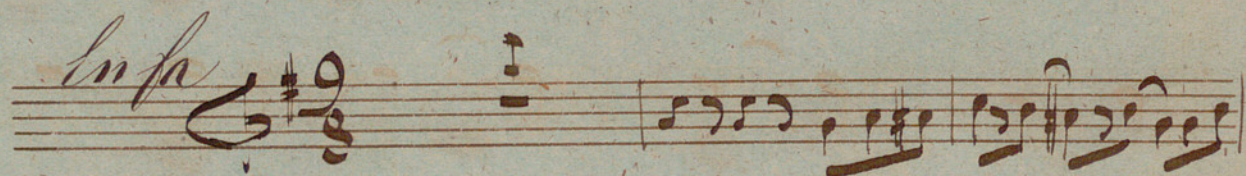

La Mas de Deux.

Colonna

Luigini

allegro moderato

- Staff 3: *all° fantasia*
- Staff 2: A triplet of notes marked with a '3' above it.
- Staff 4: A note marked with '150' above it.
- Staff 5: A circled 'C' with a diagonal line through it.

Canta bile 32
~~1^a Variation~~ || 9

1^a Var^m all^o Piston 24
 2^a Variation |

3^a Variation all^o In Sol 19
|

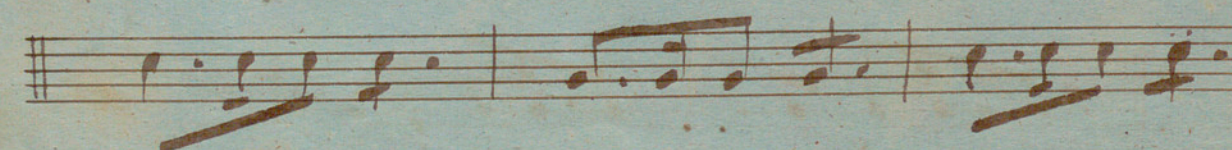
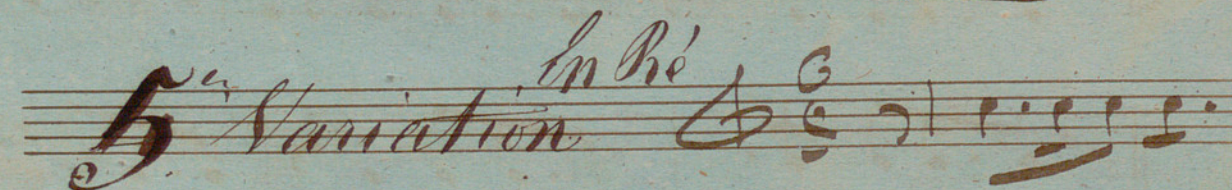
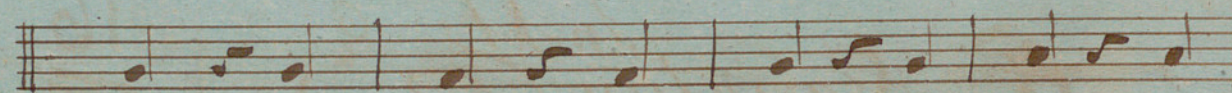
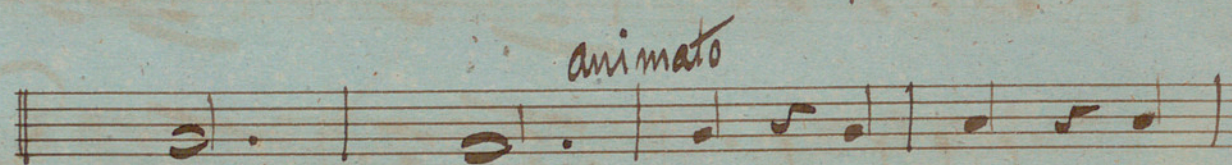
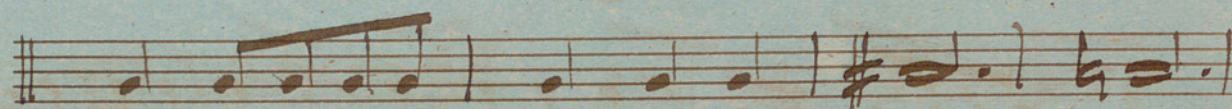
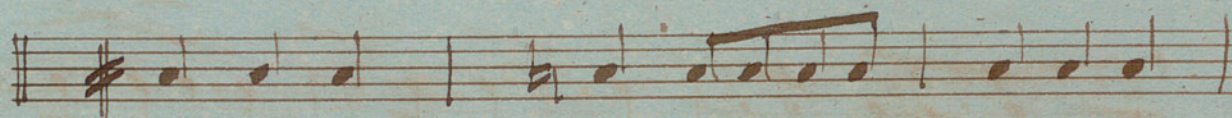
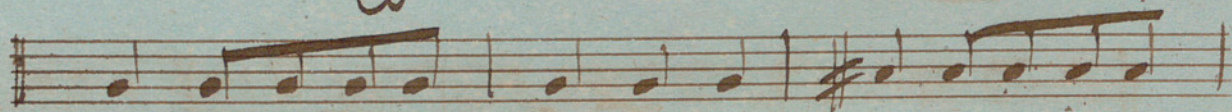
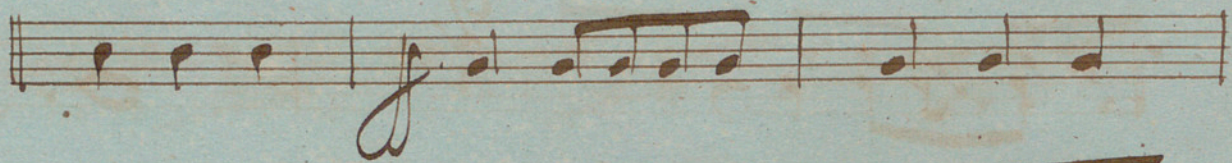

In Sol 2 16
Variation

16

Coda all^o *In Sol* 6 2

12 V.S.

Moderato 26

