

Azulma

La Encantadora.

Baile en 3 Actos

Cimbales.

Introduction

all^o En sol

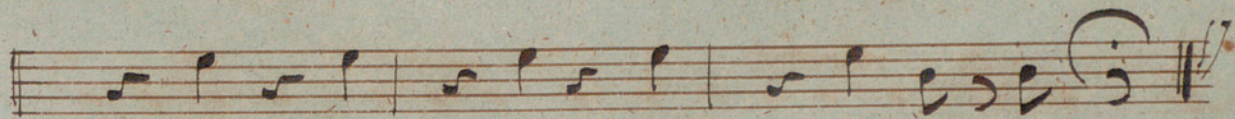

N^o 1 *En mi b* *42*

Coe Sur le Theatre

Quint.

clcl

Changez en Sol 20

Violon

Clarin en Sol

Clarin

כְּתוּבָה | אֶתְּרָה | כְּתוּבָה | אֶתְּרָה

אֶתְּרָה | כְּתוּבָה | **10** | אֶתְּרָה ²⁰

כְּתוּבָה | אֶתְּרָה | כְּתוּבָה | אֶתְּרָה

אֶתְּרָה | כְּתוּבָה | כְּתוּבָה | אֶתְּרָה

מִמְּדָה | אֶתְּרָה | אֶתְּרָה | אֶתְּרָה

מִמְּדָה | מִמְּדָה | מִמְּדָה | מִמְּדָה

אֶתְּרָה | אֶתְּרָה | אֶתְּרָה | אֶתְּרָה

מִמְּדָה | מִמְּדָה | מִמְּדָה | מִמְּדָה

אֶתְּרָה | מִמְּדָה | מִמְּדָה | מִמְּדָה

מִמְּדָה | אֶתְּרָה | אֶתְּרָה | אֶתְּרָה

מִמְּדָה | מִמְּדָה | מִמְּדָה | מִמְּדָה

אֶתְּרָה | אֶתְּרָה | אֶתְּרָה | אֶתְּרָה

Corista le
Chitarra

piu lento
Vivace

Armb

Nº 9 *Andante*

V. S.

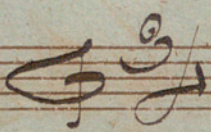
N^o 3  80

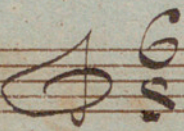
N^o 4  28

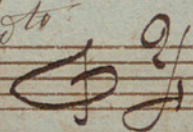
N^o 5 *Molto*  39

Bas de Chasseresses

N^o 6

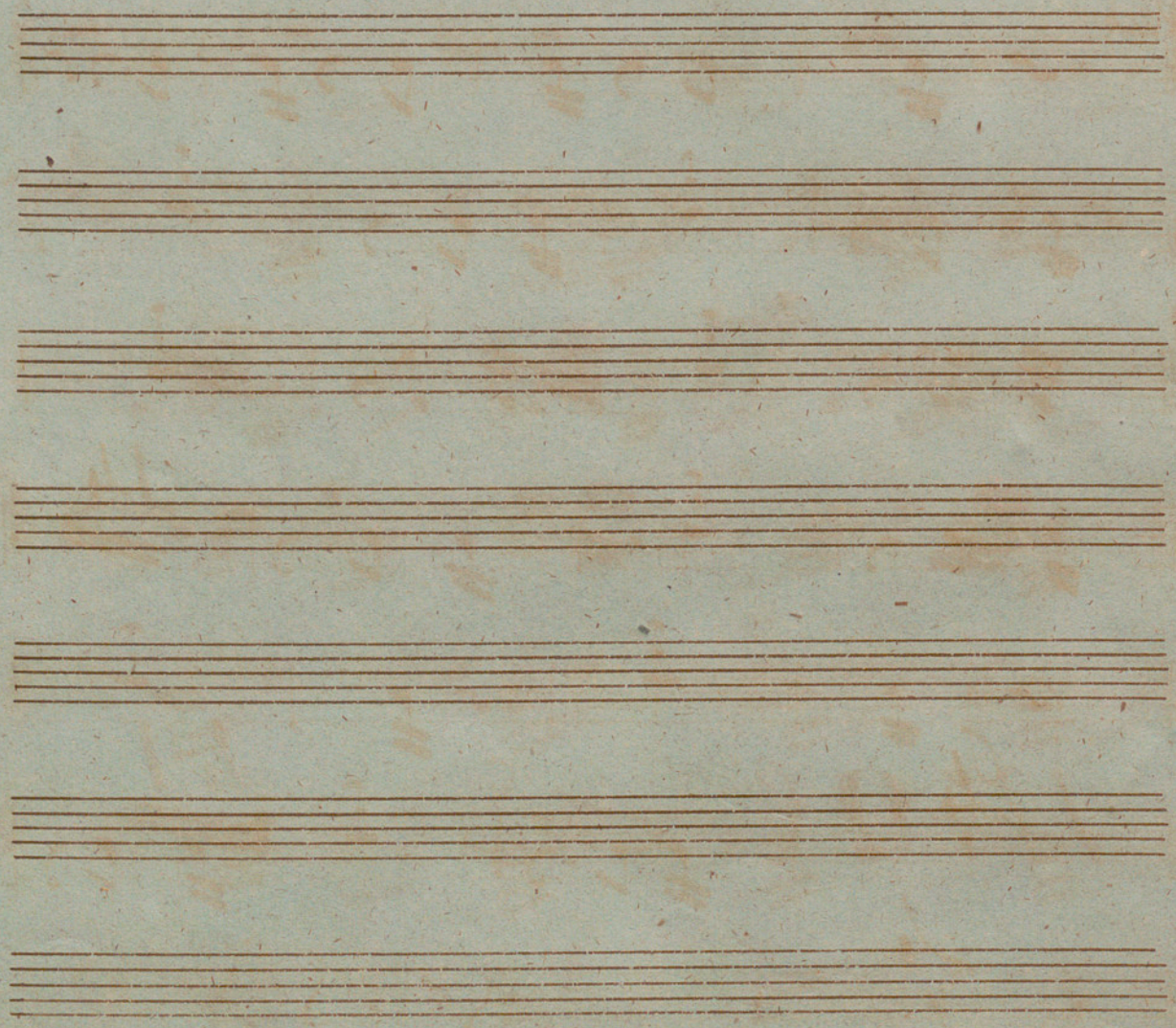

N^o 7 *all.^o en Ré* $\frac{3}{4}$ 12

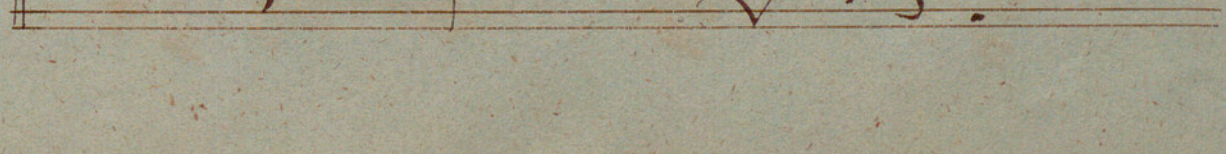
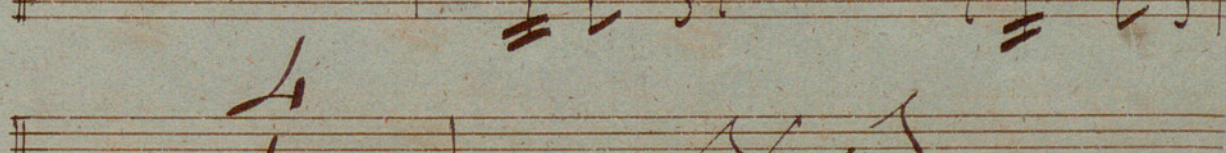
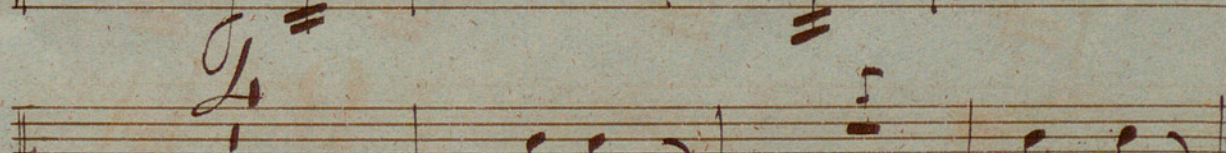
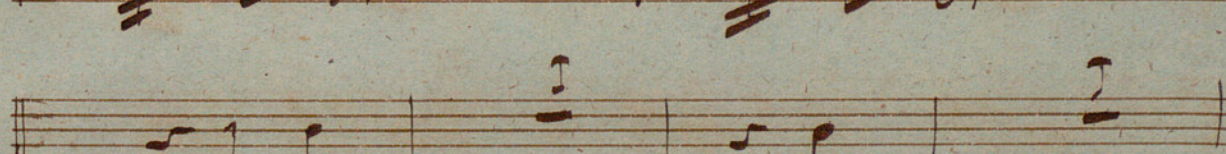
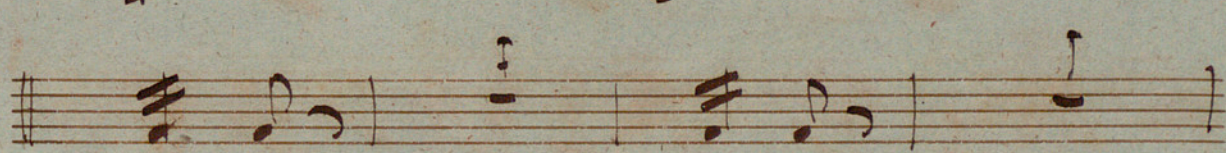
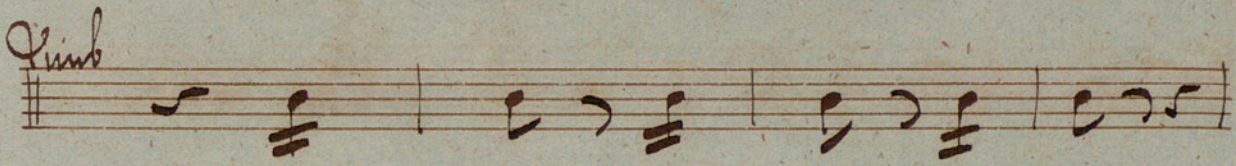
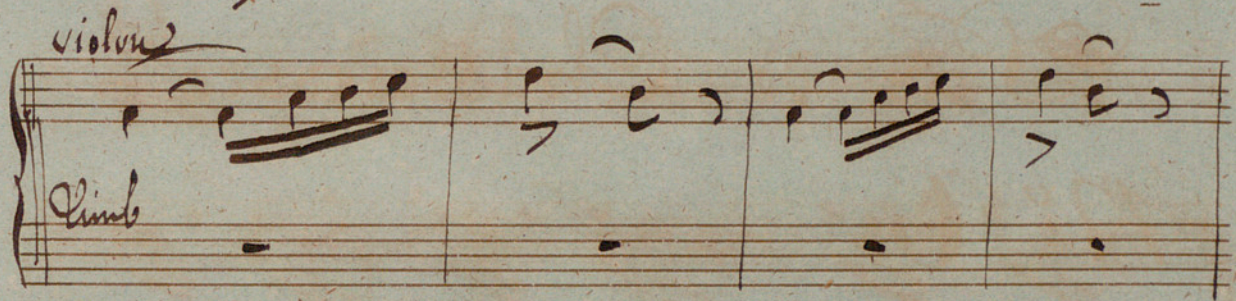
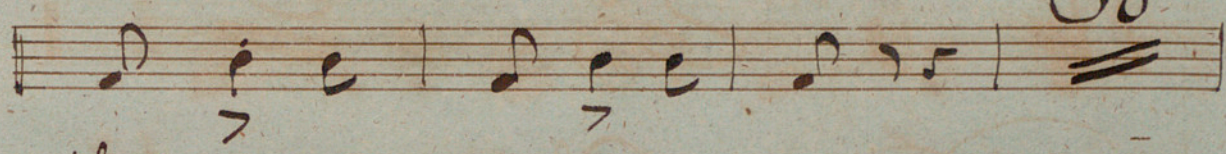
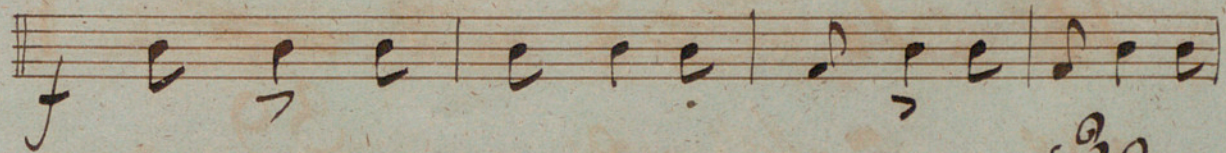

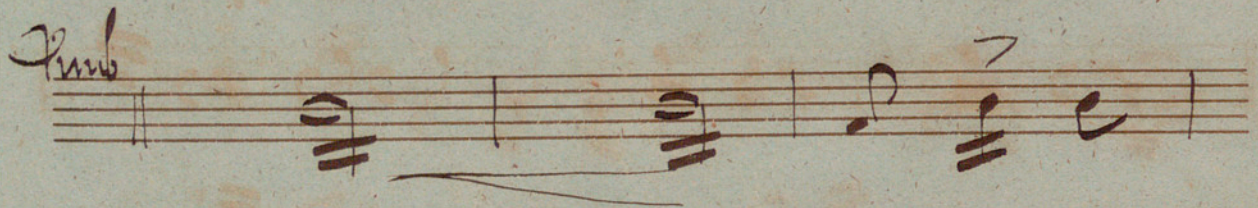
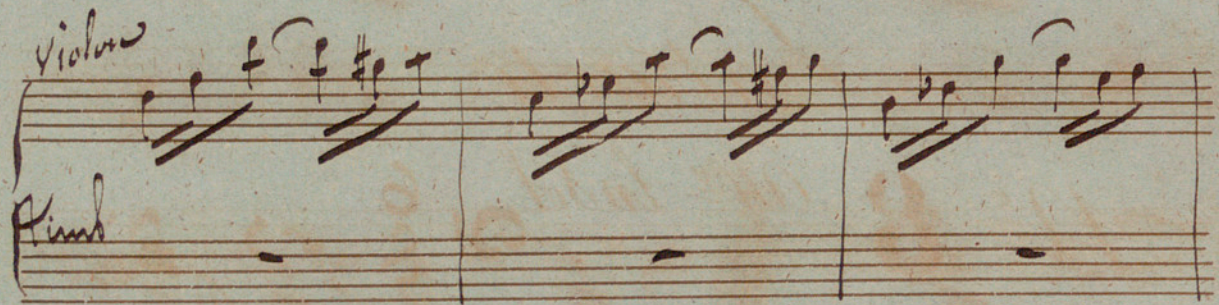
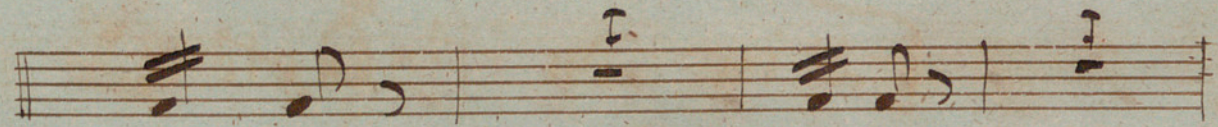
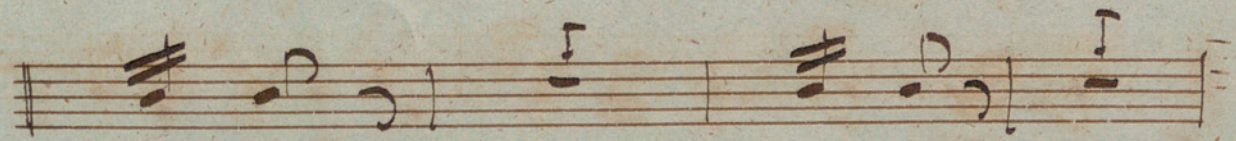

Fin du 1^{er} Acte

2^{em} Acte

Extrait

N^o 8 All^o In sol

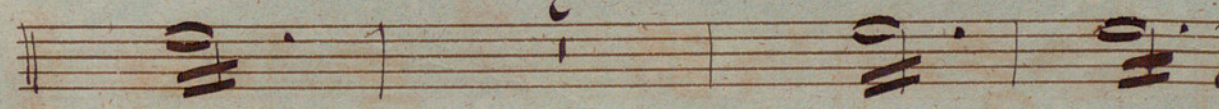
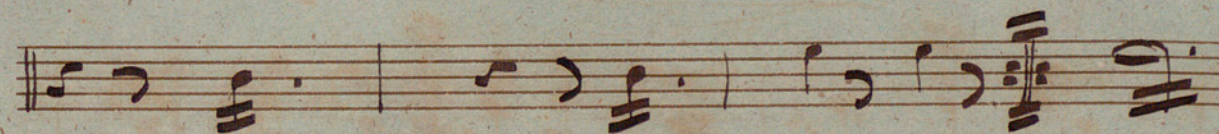
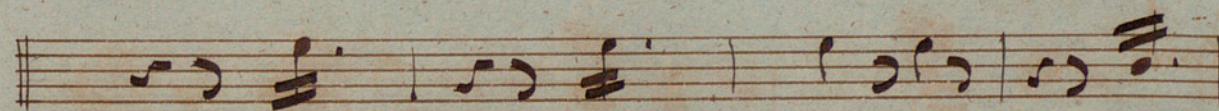

N^o 10 *allegretto* *grazioso* 3/4 6/8

N^o 11 *allegretto* *in ut.* 9/4 12

Stolti Dubito

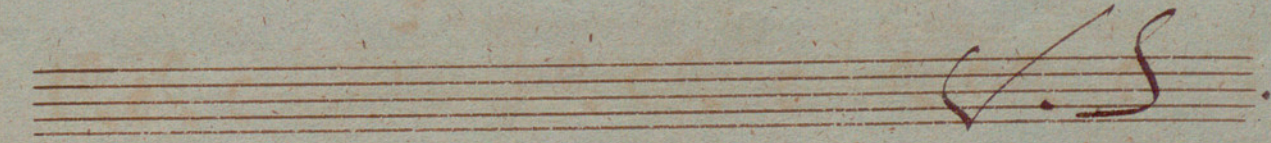
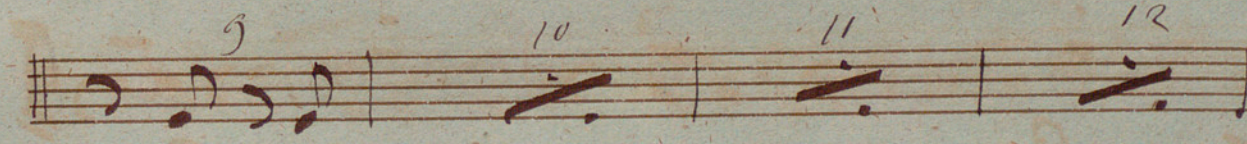
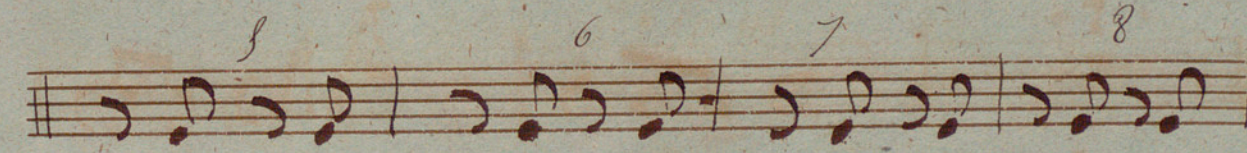
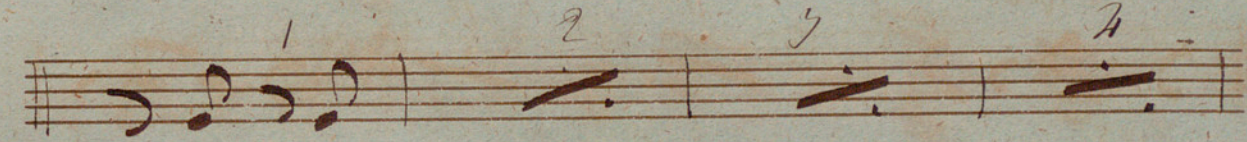
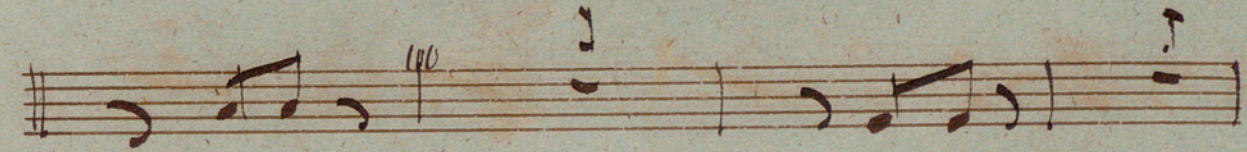
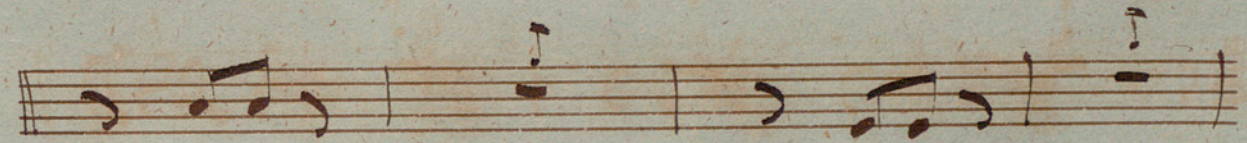
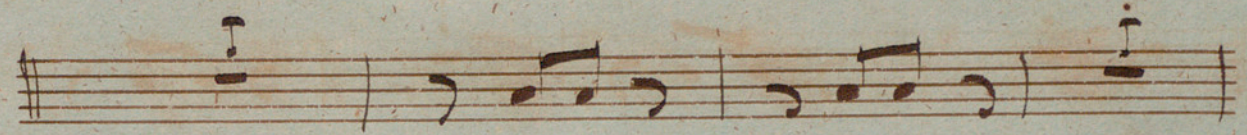
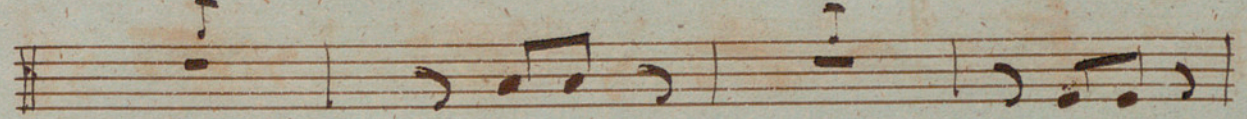

1
2
3
4

5
6
7
8

9
10
11

mf

163
Mazurca

~~N^o 12~~ *All^o* ~~magrazist~~ ~~53~~

Mazurca

Timpani

Sol re

N^o 13 Moderato Solo
En mi b sollec' D: C

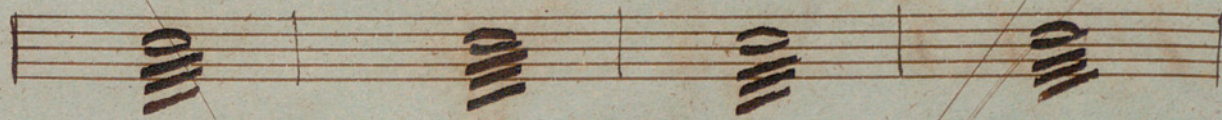

all^o En ut 9 17
Maggiore D: 2/4

all^o 5
all^o 10
and^{te} 6 4

all^o 10
all^o marcato 5
all^o 3 5

Flut
Pimb

all^o
Pimb En ut 9

all^o 3

10
marcato 10

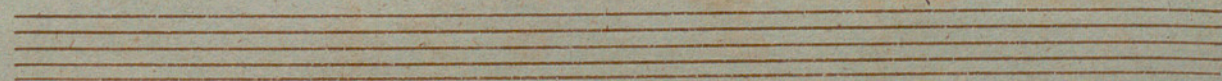

N^o 14 *Andte* 2/4 15

N^o 16 *all^{to}* *Enfa* 3/4 2

La Gitana Facet.

N^o 16 *Grazioso* $\text{D}:\text{C}$ $\frac{2}{4}$

Après le Divertissement le n^o 17

N^o 17 *alle* $\text{D}:\text{C}$ 31

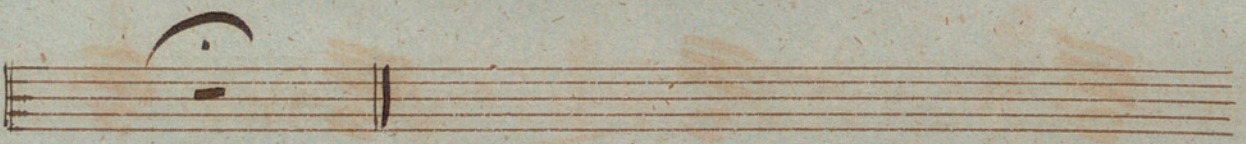

N^o 18 *lu mi h* $\text{D}:\text{G}$ 20

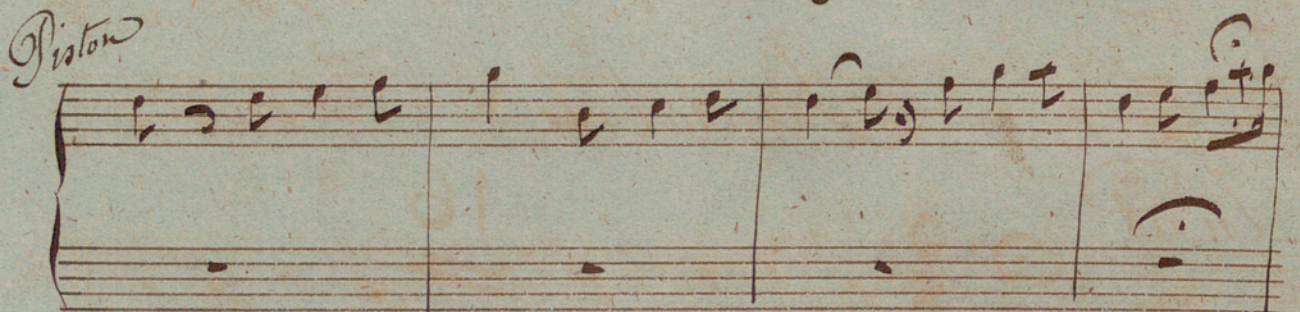
Piston

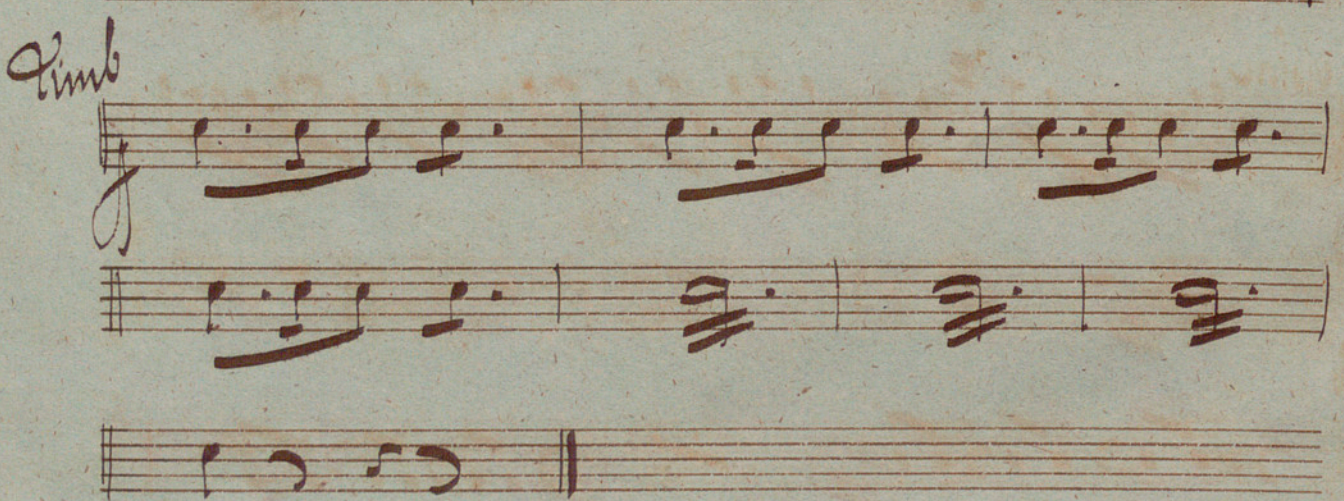
Timb

Fin

du 2^e Acte

3^e Acte

Interacte

N^o 10 *en sol* C

Patahite

en ut C C 16

viola

timb

Segue Pas de Deux.

Cantabile

31

1. Variation D: C 

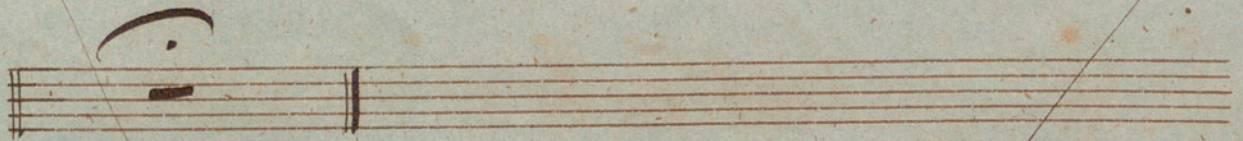

2. Variation D: C 

3. Variation *In Sol* D: 3/4 

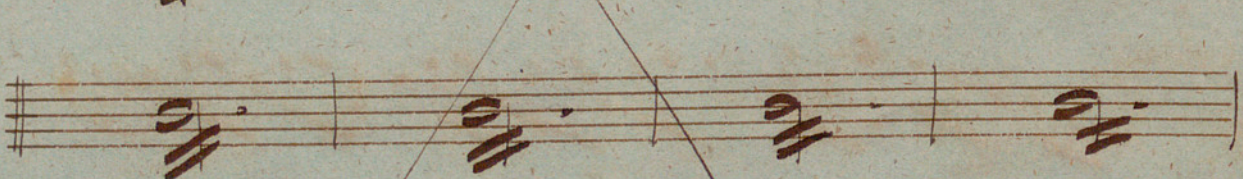
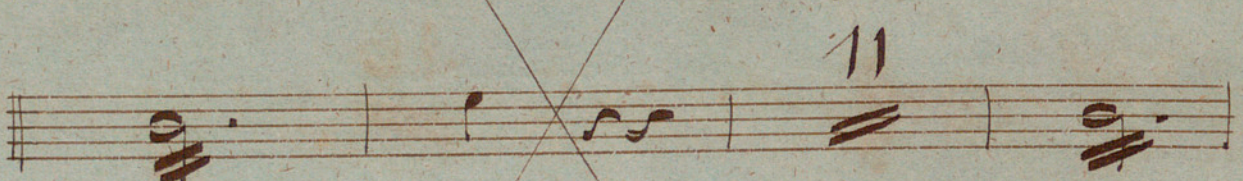

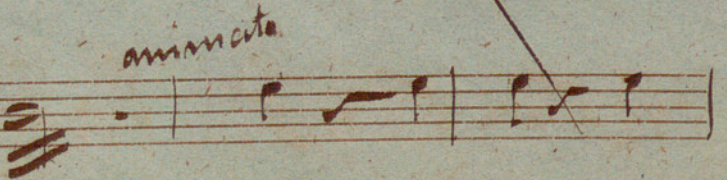
animato 

Pas de Deux.

in mi e' la.

All^{to} - attacato.

una timb in ut #

Aud.

Larg^{to}

17

7

3

9

10

lento

All^{mod.}

2

3

Qui re: e' la.

All^{mod.}

10

3

22

in di e fa #

All^{mod.}

Handwritten signature

Two empty musical staves at the bottom of the page.

1^a

Ballo

Timpani in E^b

All^{to} graz^{so} m E^b

pp cres. f.

2^a 24 f.

3^a viol^{ot} 6 3

anime

Var. 4. facet.

5^{ta} Variation *alleg^{ro} in Sol* *6*

10 *10*

6^{ta} Variation *alleg^{ro} in Sol* *16* *16*

16 *16* *16*

Allto *En Sol* 9

Moderato *In ut* 34
Coda

Violon

Cimb

Fin