

Azulma

La Encantadora.

Baile en 3 Actos

Grosse Caisse.

Introduction

all^o C A

And^{te} C $\frac{3}{4}$ 15

Violon
G. C.
 C

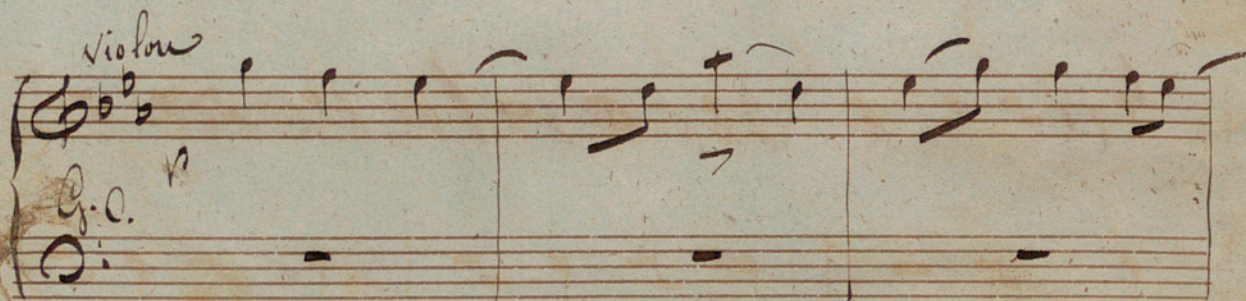

G. C. *cu*

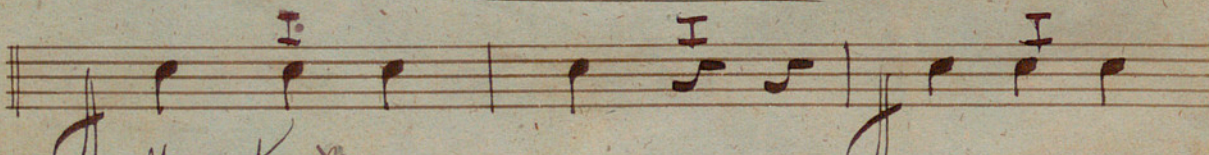
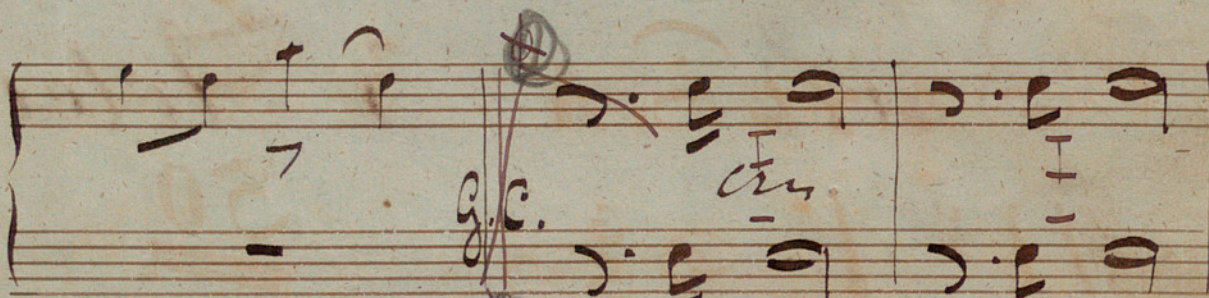

Marcato
G. C.

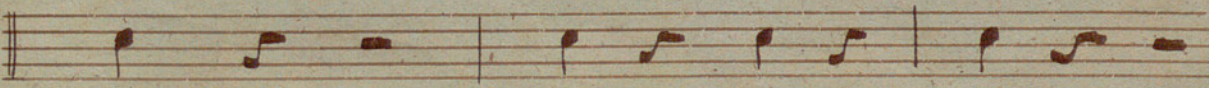

14 15 16 17

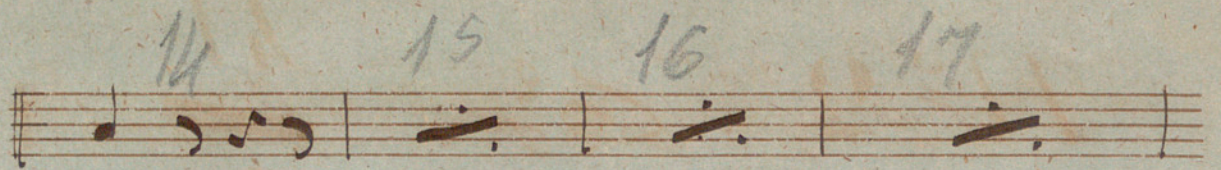

18 19 20 21

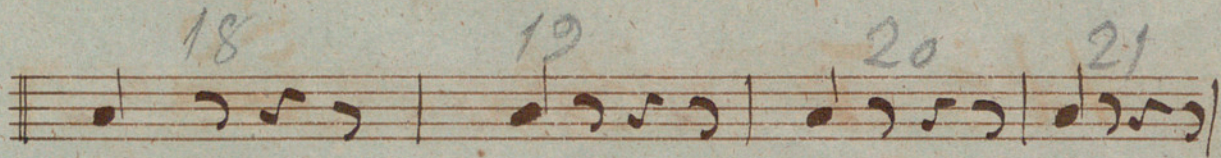

22 23 24

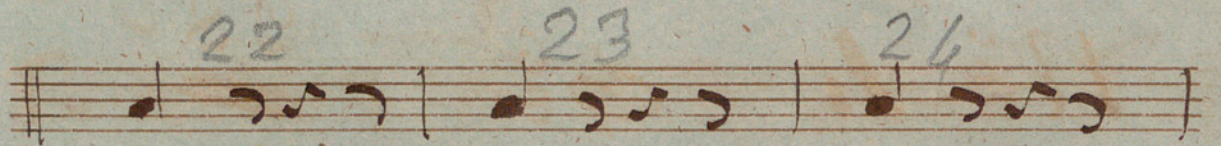

25 26 27 28

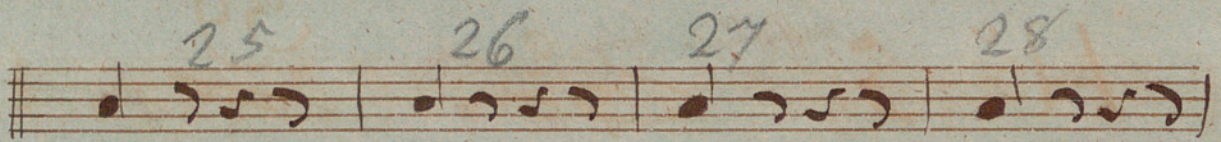

1 2 3 4

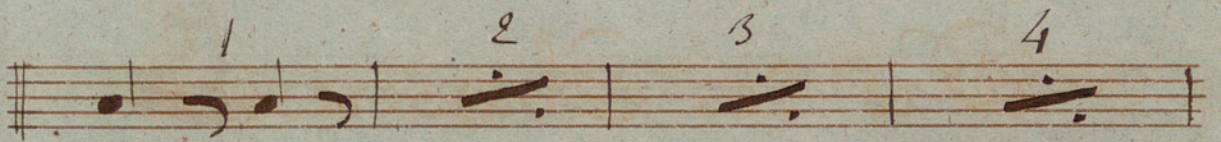

f 6 7 8

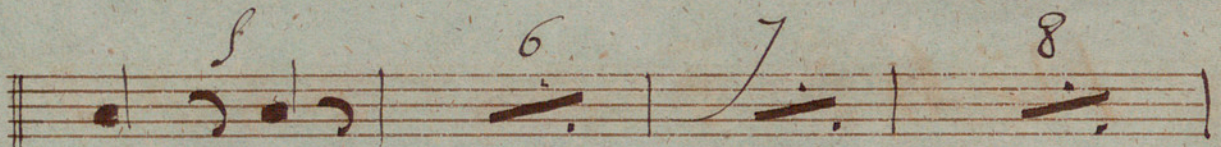

9 10 11 12

33

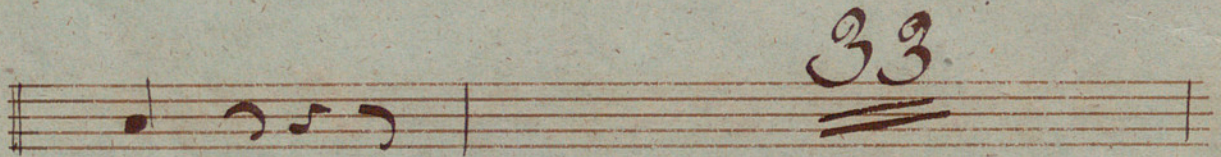

Violon

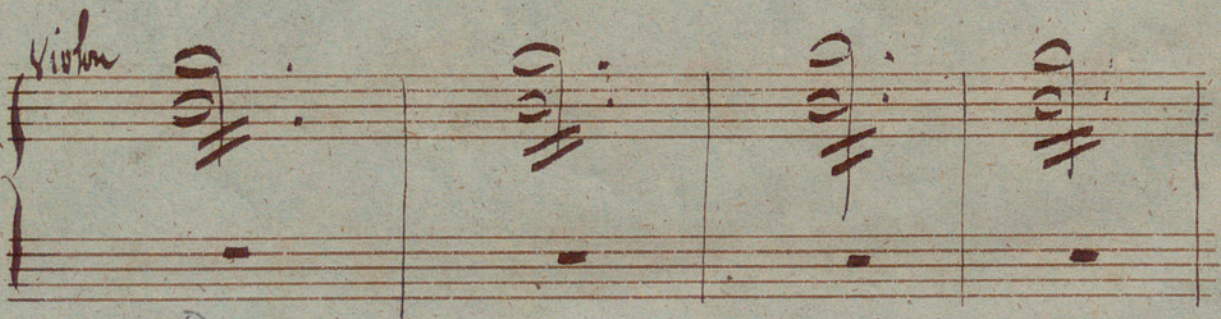

G.C. Seco

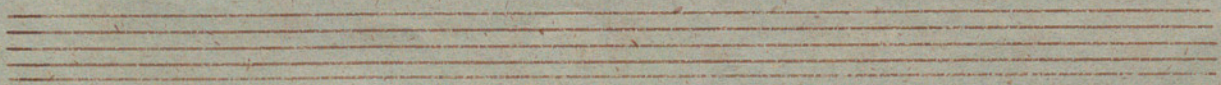
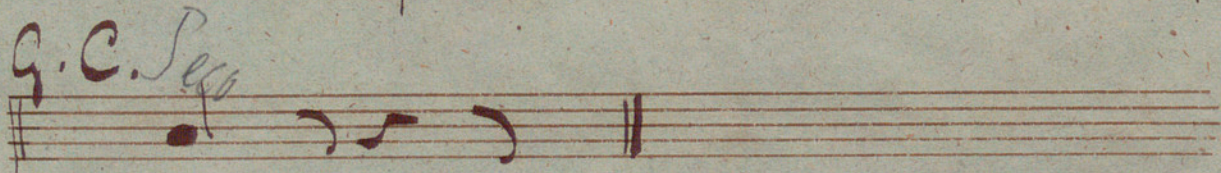

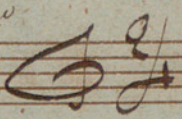
N^o 2 *And^{te}*  41

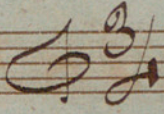
N^o 3  80

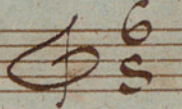
N^o 4  28

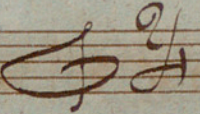
N^o 5 *Ma^{to}*  39

Das de Chasseresses

Signe Padevin
Facet

N^o 6

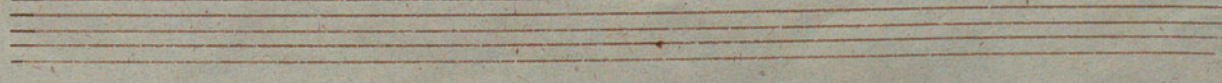
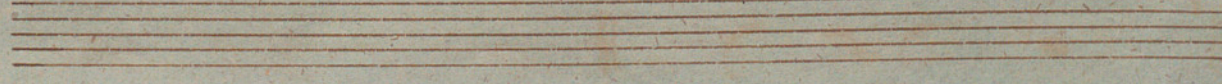
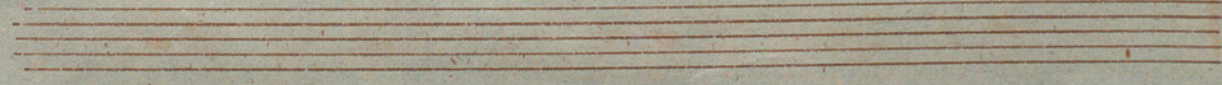
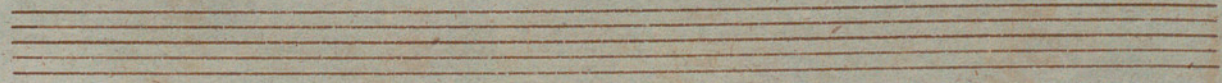
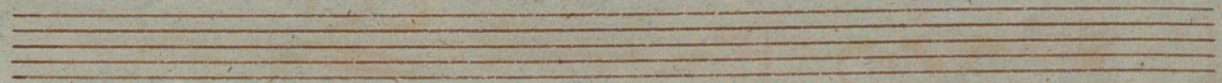
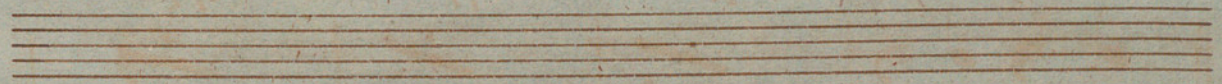

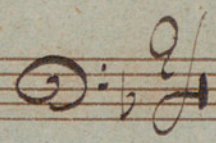
N^o 7 *all^o*
agitato  75

Piston

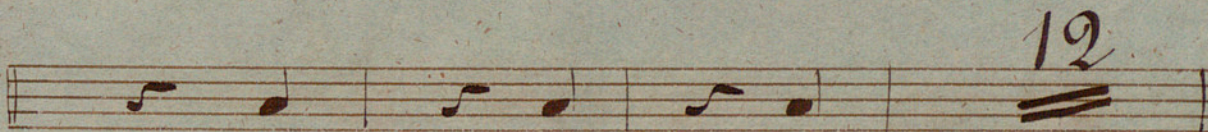
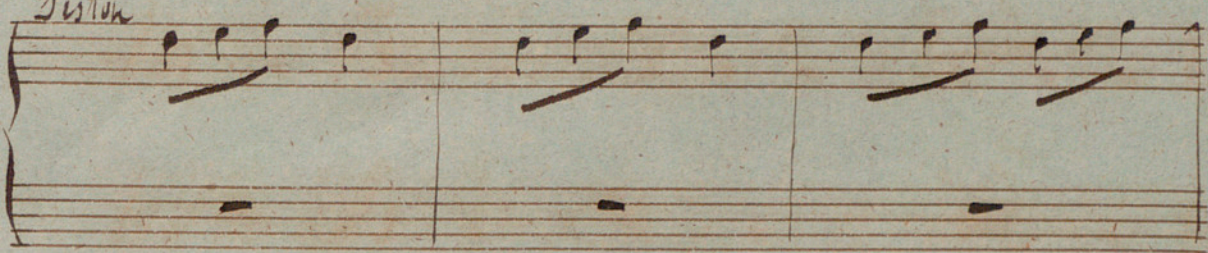

Violon

G. C.

40

Secs

Secs

Fin

Fin du 1^{er} Acte

Q^{uo} Clave

Extracte

N^o 8 All^o

Empty musical staves at the bottom of the page.

7

N^o 9 *all^o*

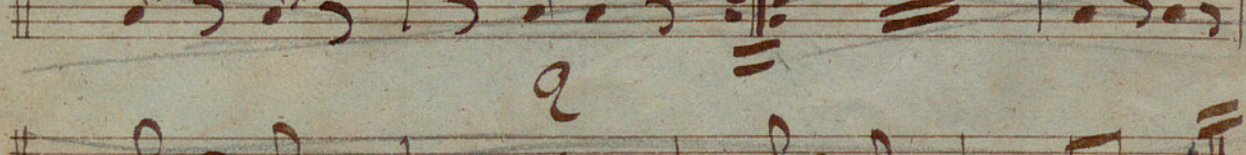
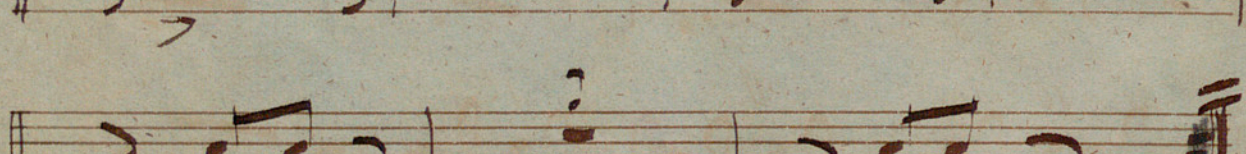
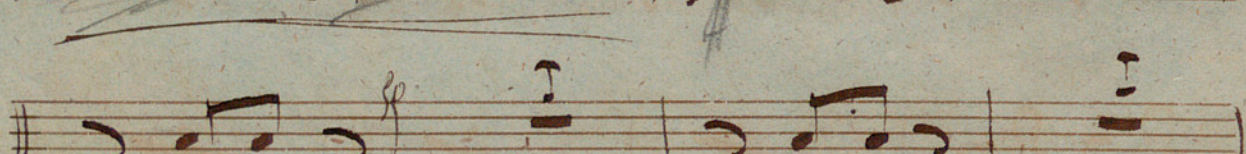
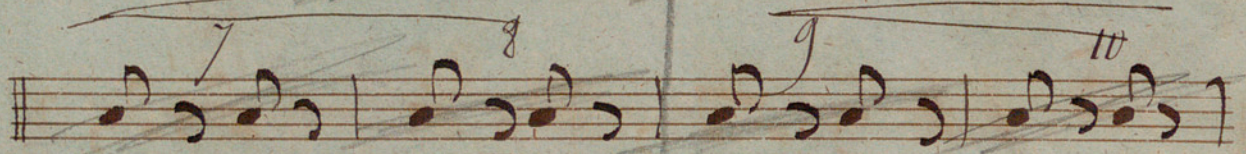
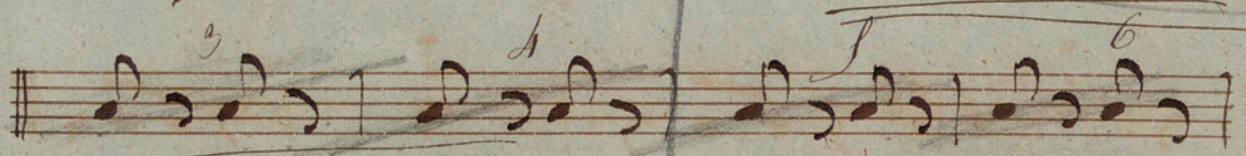

48

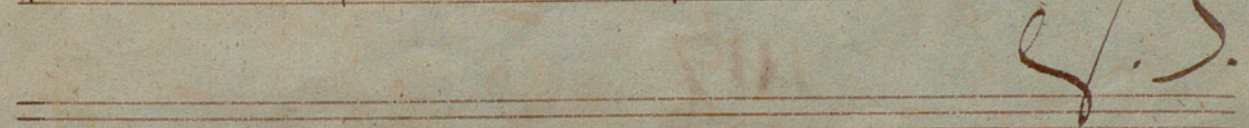
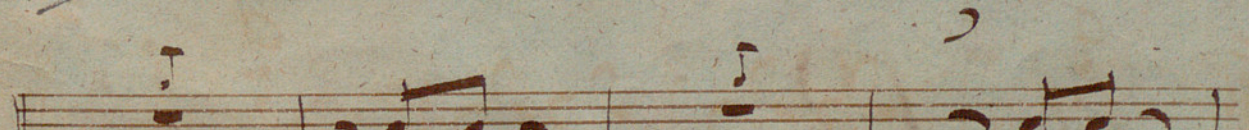
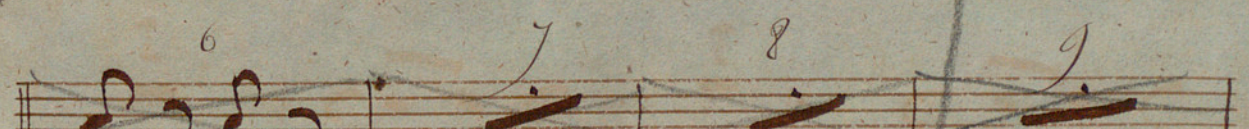
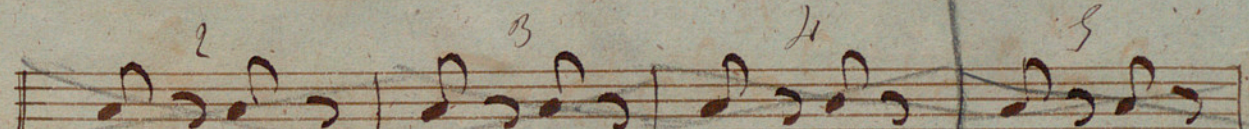
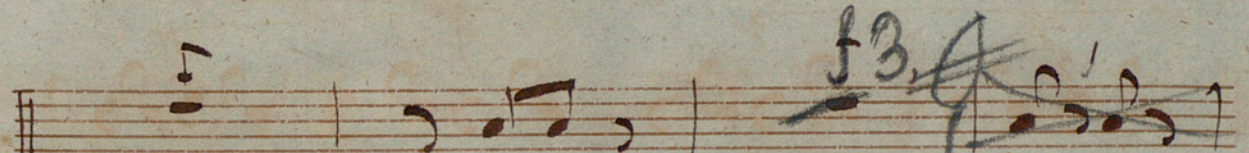
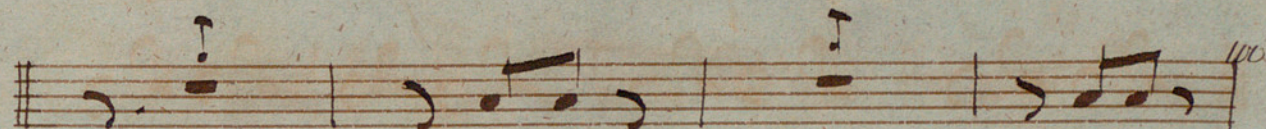
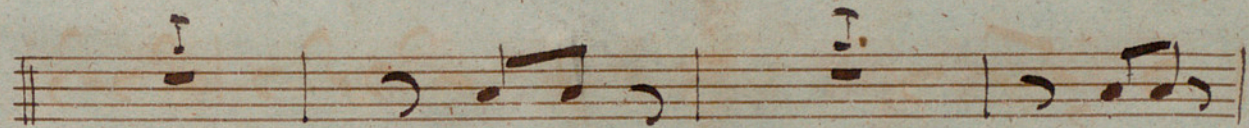
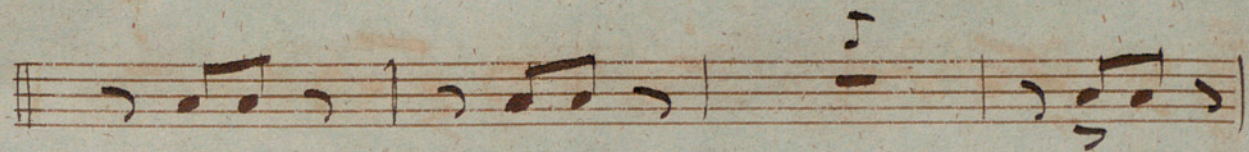
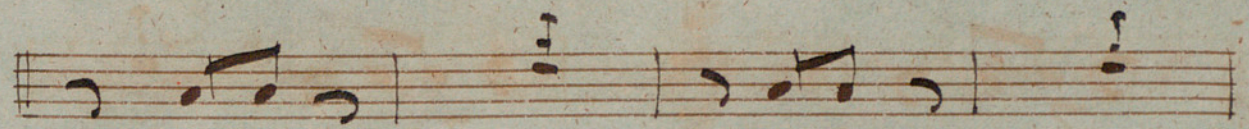
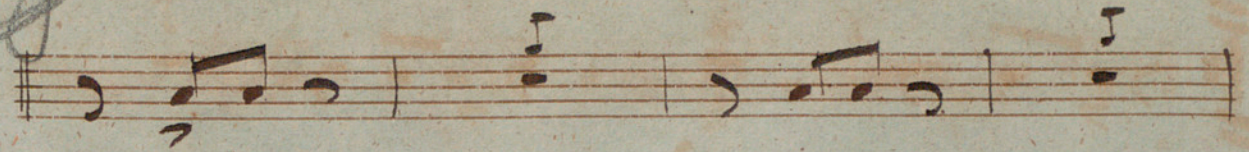

9

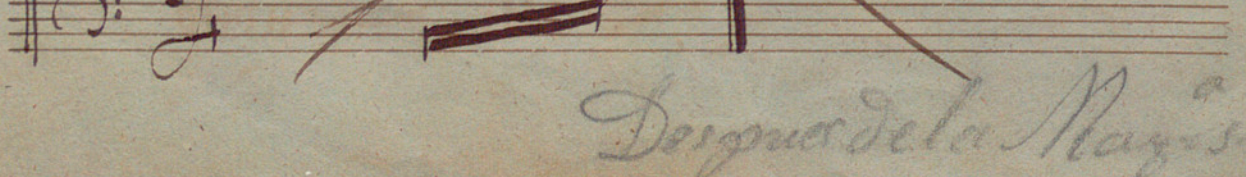
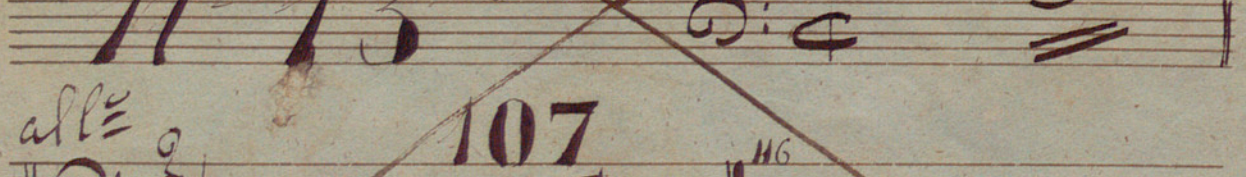
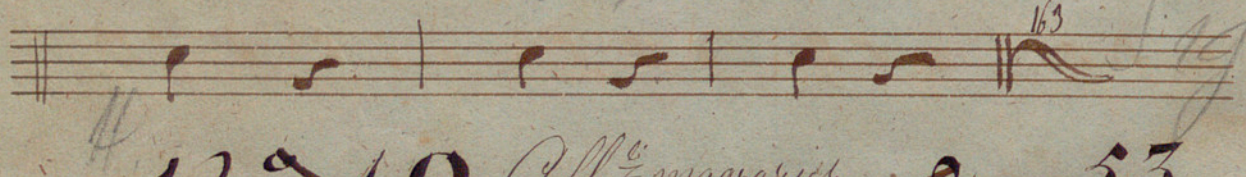
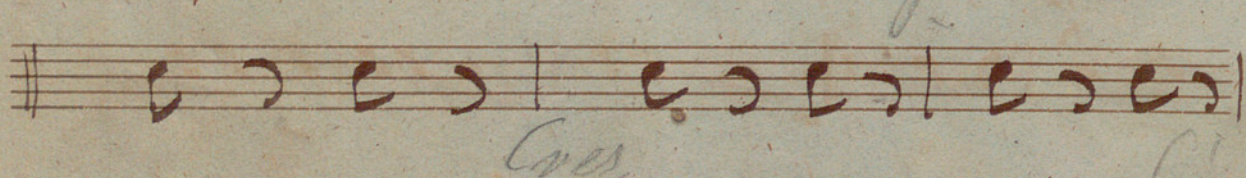
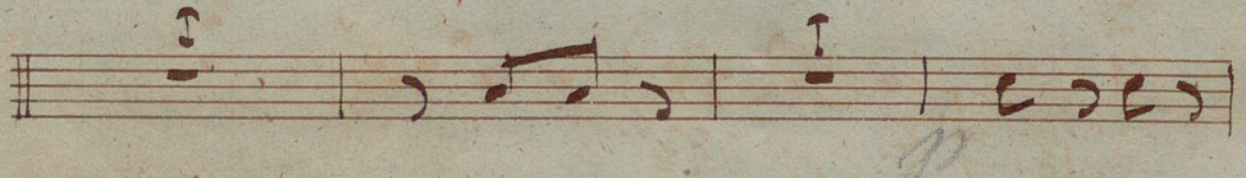
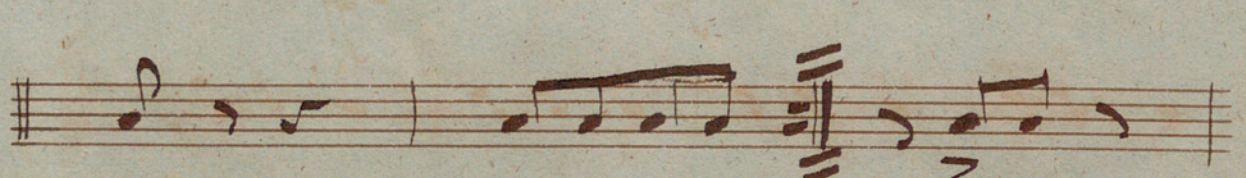
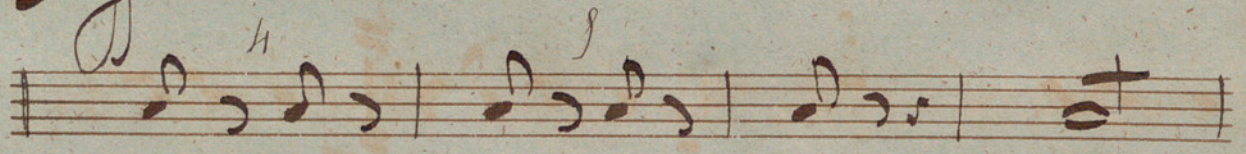
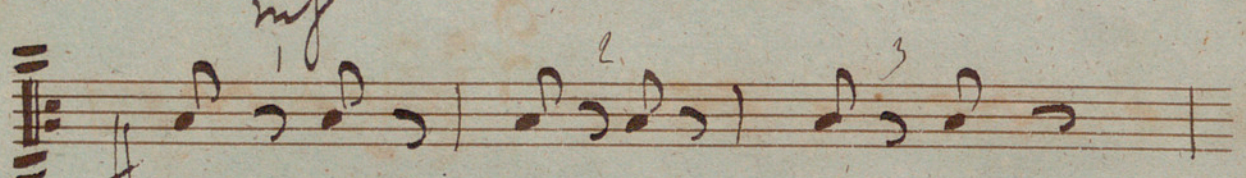
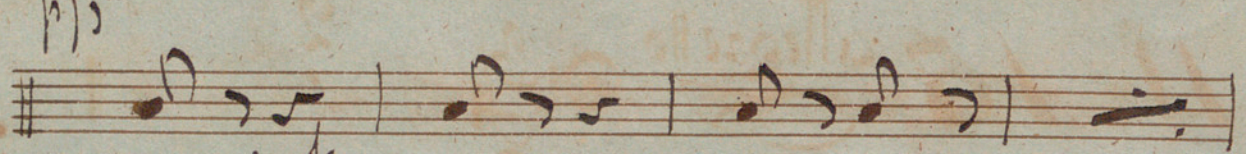
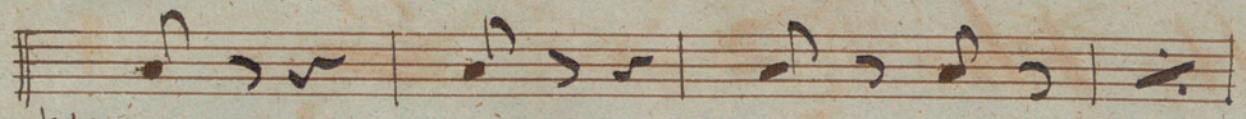

Después de la Maza si se Pasa

~~11^o 14~~ *Andte* ~~2/4~~ ~~15~~

11^o 15 allegretto 3/4 2

For

Tutti Subito

a Pitana

~~N^o 15 *Grazioso* C 17~~

~~*all^o*
Bass clef with notes~~

~~Notes on a staff~~ *Sige P*

Après le Divertissement N^o 17

~~N^o 17 C 31~~

~~Notes on a staff~~

N^o 18 *Romance* C 32

Fin du 2^e Acte

3^e Acte Entracte

N^o 19 C

Notes on a staff

19 16 27 *Volte pour le 2^e*

Palabile

16

Violon

G. Ca

Seco

Padidi tacet

31

Cantabile Variation

1^a Var^{ta} tacet

2^a Var^{ta} Variation

Alto Variation

Cres

3rd Variation *all^o* $\frac{3}{4}$ 23

Violon
g.c.

pp

Cra

Animato

1 2 3 4
Cres

5. Variation *all^o* *Var 11^e tacet*

6th Variation *Andante* 16

16

All^{to} *Andante*

Coda *Moderato* 48

Violon
mf

Finis